

ASX Release

Volpara to present at UBS-hosted Investor Demonstration Day

Wellington, NZ, 25 June 2021: [Volpara Health Technologies](#) (“Volpara,” “the Group,” or “the Company”; ASX: VHT), a global health technology software leader providing an integrated breast care platform for the delivery of personalised breast care, today announced that it will be presenting to a wide group of institutional investors, hosted by UBS, on Friday, 25 June 2021 at 10:00am NZST, 08:00am AEST.

A copy of the presentation to be given on Volpara’s breast health platform is attached to this announcement. The presentation includes some product plans for the next 12 months.

ENDS

Authorisation & Additional Information

This announcement was authorised by the Group CEO, Dr Ralph Highnam.

For further information, please contact:

Ralph Highnam, CEO
Volpara Health Technologies Ltd
ralph.highnam@volparahealth.com

t: +64 21 149 0541

Trevor Chappell
WE Communications
WE-AUVolpara@we-worldwide.com

t: +61 407 933 437

About Volpara Health Technologies Limited (ASX: VHT)

VHT is a health technology software company founded in 2009 on research originally conducted at Oxford University. VHT’s clinical functions for screening clinics provide feedback on breast density, compression, dose, and quality, while its enterprise-wide practice-management software helps with productivity, compliance, reimbursement, and patient tracking.

VHT’s technology and services have been used by customers and/or research projects in 39 countries and are supported by numerous patents, trademarks, and regulatory clearances, including FDA clearance and CE marking. Since its listing on the ASX in April 2016, VHT has raised A\$132 million, including A\$37 million in April/May 2020 and has made two significant acquisitions in MRS Systems, Inc. (patient tracking software), and CRA Health, LLC (risk and genetics software). VHT is based in Wellington, New Zealand.

For more information, visit www.volparahealth.com

25th June 2021

○ Presentation is being recorded

UBS Investor Talk: Product Deep Dive



Ralph Highnam, PhD
CEO

Ralph.Highnam@VolparaHealth.com



**Matt
Prickett**



**Becky
Egerton**



**Dave
Mezzoprete**



**Lisa
Johnston, PhD**



**Brian
Drohan, PhD**

Saving Families from Breast Cancer

Detection to Prevention Using AI
ASX:VHT

Important Notice & Disclaimer

This presentation, dated 25 June 2021, has been prepared solely for the purpose of providing potential investors with information about Volpara Health Technologies Limited (“**Volpara**,” “**VHT**,” or the “**Company**”). The information contained in this presentation is of a general background nature, is in summary form, and does not purport to contain all the information that a potential investor may need or desire. Potential investors should conduct their own investigation and analysis of Volpara and of the information contained in this presentation and should rely solely on their own judgement, review, and analysis in deciding whether to invest in Volpara. The information in this presentation has been prepared in conjunction with an oral presentation and should not be taken out of context. The content of this presentation is provided as at the date of this presentation (unless otherwise stated) and the information in this presentation is subject to change without notice.

Forward-looking statements

This presentation may include forward-looking statements. Such statements can generally be identified by the use of words such as "may," "will," "expect," "intend," "plan," "estimate," "anticipate," "believe," "continue," "objectives," "outlook," "guidance," "forecast," and similar expressions. Indications of plans, strategies, management objectives, sales, and financial performance are also forward-looking statements. Such statements are based on assumptions and contingencies which are subject to change without notice and are not guarantees of future performance. Such statements involve known and unknown risks, uncertainties, assumptions, contingencies, and other factors, many of which are outside the control of Volpara. No representation is made or will be made that any forward-looking statement will be achieved or will prove to be correct. Actual results, performance, operations, or achievements may vary materially from any forward-looking statements. Circumstances may change and the content of this presentation may become outdated as a result. Readers are cautioned not to place undue reliance on forward-looking statements, and Volpara assumes no obligation to update such statements except as required by law. No representation or warranty, expressed or implied, is made as to the accuracy, reliability, adequacy, or completeness of the information contained in this presentation.

Past performance

Past performance information given in this presentation is given for illustrative purposes only and should not be relied upon as (and is not) an indication of future performance.

Information is not financial or product advice or offer of securities

This presentation is not, and is not intended to constitute, financial or product advice, or an offer, invitation, solicitation, or recommendation to acquire or sell Volpara shares or any other financial products in any jurisdiction, and is not a prospectus, product disclosure statement, disclosure document, or other offering document under Australian law or any other law. This presentation also does not form the basis of any contract or commitment to sell or apply for securities in Volpara or any of its subsidiaries. It is for information purposes only. Volpara does not warrant or represent that the information in this presentation is free from errors, omissions, or misrepresentations, or is suitable for any intended use. The information contained in this presentation has been prepared without taking account of any person's investment objectives, financial situation, or particular needs, and nothing contained in this presentation constitutes investment, legal, tax, or other advice. The information provided in this presentation may not be suitable for a potential investor's specific needs and should not be relied upon in substitution obtaining independent advice. Subject to any terms implied by law and which cannot be excluded, Volpara accepts no responsibility for any loss, damage, cost, or expense (whether direct, or indirect, consequential, exceptional, or special damages including but not limited to loss of revenue, profits, time, goodwill, data, anticipated savings, opportunity, business reputation, future reputation, production or profit, any delay costs, economic loss, or damage) incurred by any person as a result of any error, omission, or misrepresentation in this presentation.

Preparation of information

All financial information has been prepared and reviewed in accordance with Generally Accepted Accounting Practice in New Zealand, New Zealand Equivalents to International Financial Reporting Standards, and International Financial Reporting Standards. Certain financial data included in this presentation is "non-IFRS financial information". The Company believes that this non-IFRS financial information provides useful insight in measuring the financial performance and condition of Volpara. Readers are cautioned not to place undue reliance on any non-IFRS financial information, including ratios, included in this presentation.

Third-party information and market data

The views expressed in this presentation contain information that has been derived from publicly available sources that have not been independently verified. No representation or warranty is made as to the accuracy, completeness, or reliability of the information. This presentation should not be relied upon as a recommendation or forecast by Volpara. Market share information is based on management estimates except where explicitly identified.

No liability or responsibility

The information in this presentation is general in nature and is provided in summary form and therefore does not purport to be complete. No other party than Volpara has authorised, permitted, or caused the issue or lodgement, submission, dispatch, or provision of this presentation, and there is no statement in this presentation which is based on any statement made by any of them or by any party other than Volpara. To the maximum extent permitted by law, Volpara and each of its affiliates, directors, employees, officers, partners, agents, and advisers expressly disclaim all liabilities in respect of, and make no representations regarding, and take no responsibility for, any part of this presentation and make no representation or warranty as to the currency, accuracy, reliability, or completeness of this presentation.

To the maximum extent permitted by law, Volpara and each of its affiliates, directors, employees, officers, partners, agents, and advisers, and any other person involved in the preparation of this presentation disclaim all liability and responsibility (including without limitation, any liability arising from fault or negligence) for any direct or indirect loss or damage which may arise or be suffered through use or reliance on anything contained in, or omitted from, this presentation. Volpara accepts no responsibility or obligation to provide an update in respect of any matter arising or coming to their attention after the date of this presentation which may affect any matter referred to in this presentation. Each recipient of this presentation represents and warrants to Volpara that it is able to receive this presentation without contravention of any applicable law or legal restriction in the jurisdiction in which the recipient resides, conducts business, or receives this document.

This presentation should be read in conjunction with Volpara's other periodic and continuous disclosure announcements lodged with ASX.

Introduction



Ralph Highnam, PhD
CEO

> Introduction

Volpara Breast Health Platform

Clinical Decision Support

Practice Management

CRA Risk

Accelerating Out of COVID-19

Volpara is Growing Strongly with Significant US Market Share

Volpara is a Software as a Service (SaaS) company that uses AI to improve the early detection of breast cancer by analysing breast images (“mammograms”) and associated patient data to provide (end March 2021):

12.5M+

US screenings (~32%)
are using at least
one Volpara product

US\$18.6M

Annual Recurring Revenue
up **60%**, includes 20%
organic growth year on year

Breast cancer screening is a **~US\$750M** Annual
Recurring Revenue (ARR) opportunity for Volpara:

92M

women are screened
per annum globally,
39M in the US

US\$10

Volpara’s integrated product
suite will sell for up to US\$10
per screen (potential ARPU)

“Volpara enables
our vision of
personalised
screening based on
breast density, risk
factors, and
hereditary testing.”

Leigh Loughran,
Personalized Medicine
Program Director Rome
Memorial Hospital

Unique, Patented Science For Personalised Breast Care

Volpara is unique in measuring and reporting in an automated, continuous, objective fashion on four key metrics at the point of screening:

TruRadDose™ – radiation dose

Needs be high enough for good-quality image, but low enough to not induce a cancer.

TruPressure™ – breast compression

Too much pressure, exam is painful but produces good images and low dose.
Too little, tissue is not spread enough, resulting in high dose, but no pain.

TruDensity™ – breast density

The more white tissue, the “denser” the breast—a risk factor for developing and hiding cancer. Assessment by eye is subjective.

TruPGMI™ – breast positioning

All the tissue needs to be imaged, otherwise a cancer might be missed.

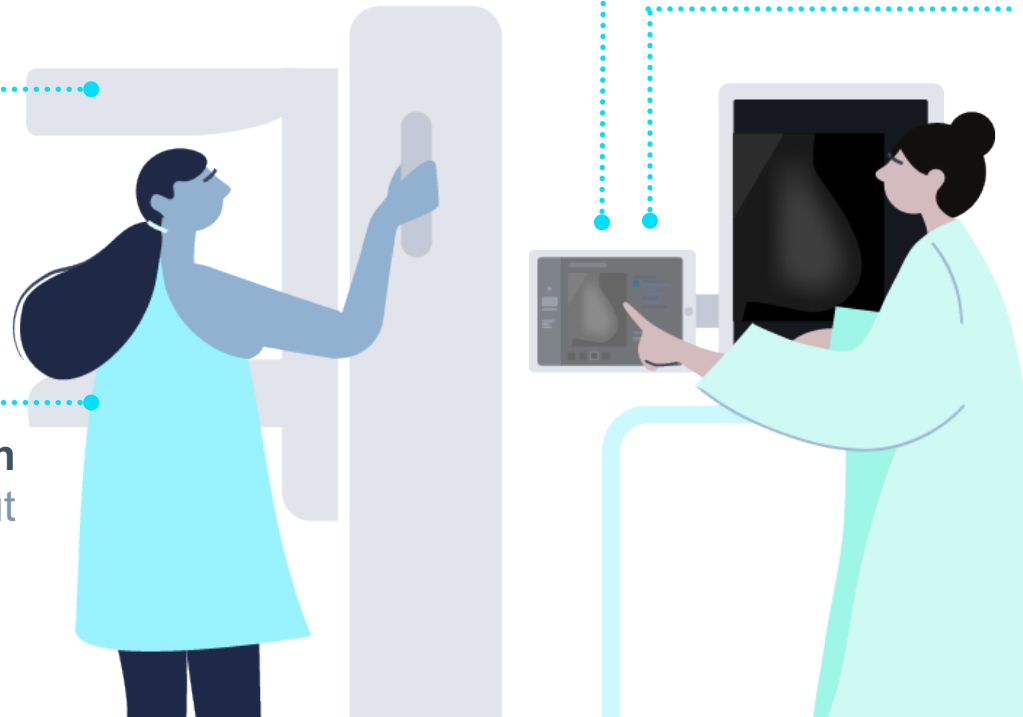

Volpara Breast Health Platform



Matt Prickett
Head of Product Management

Introduction

> Volpara Breast Health Platform

Clinical Decision Support

Practice Management

CRA Risk

Accelerating Out of COVID-19

Volpara Delivers Personalised Breast Care



Risk™

A full program for identifying and managing high-risk patients

Live™

Get fast imaging feedback for relevant on-the-job training

Scorecard™

View patient risk insights essential for early detection

Patient Hub™

Speed your workflow with customisable communications

Density Score

Objective, automated breast density score to personalise breast care

Risk Score

Patient's likelihood of developing breast cancer (Tyrer-Cuzick 8 Lifetime Risk Model)

Transpara® by ScreenPoint

Detect and diagnose cancers faster

Potential triage paths



Ultrasound
Intermediate risk
High density



Genetic testing
High risk
Meet guidelines



MRI or contrast-enhanced mammography
High risk

Patient Hub™

Customisable patient reporting and tracking



Analytics™

Monitor your team's performance with automated image quality metrics



Clinical Decision Support



Dave Mezzoprete
VP Global Business Development



Becky Egerton
Senior Product Manager

Introduction

Volpara Breast Health Platform

➤ **Clinical Decision Support**

Practice Management

CRA Risk

Accelerating Out of COVID-19

Breast Density is Key to Personalised Breast Care

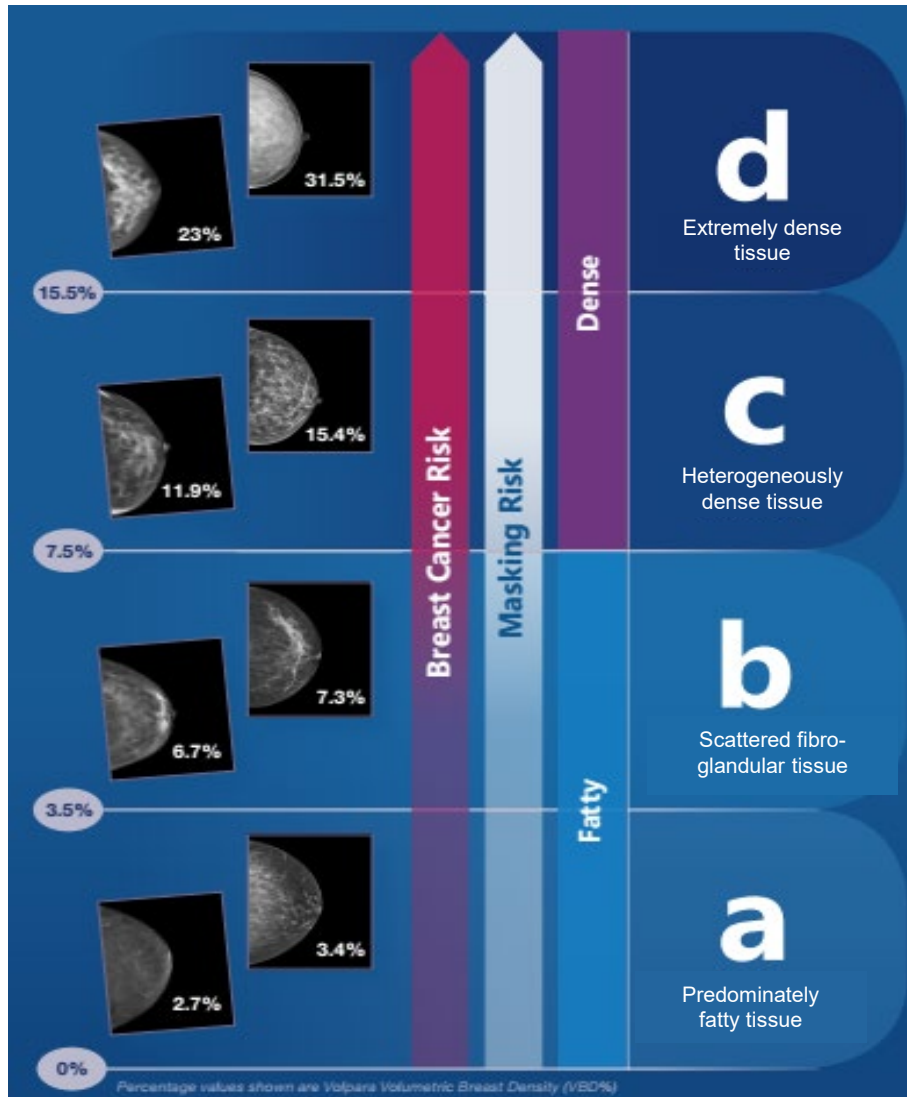

US State Laws require breast density notification.

Breast density is a key component in cancer risk estimation, and they can lead to recommendations for:

- Ultrasound
- MRI
- Genetics

All of which generate revenue & catch cancers early.

But breast density assessment by eye is notoriously subjective, two experts agreeing only 65% of the time.

FDA NEWS RELEASE

FDA advances landmark policy changes to modernize mammography services and improve their quality

Proposed rule would require breast density reporting, enhance the FDA's ability to enforce mammography facilities' compliance with standards

Pending, this was reiterated mid-January 2021

Clinical Decision Support – Volpara Scorecard + Risk



Risk™

A full program for identifying and managing high-risk patients

Live™

Get fast imaging feedback for relevant on-the-job training

Scorecard™

View patient risk insights essential for early detection

Patient Hub™

Speed your workflow with customisable communications

Density Score

Objective, automated breast density score to personalise breast care

Risk Score

Patient's likelihood of developing breast cancer (Tyrer-Cuzick 8 Lifetime Risk Model)

Transpara® by ScreenPoint

Detect and diagnose cancers faster

Potential triage paths



Ultrasound
Intermediate risk
High density



Genetic testing
High risk
Meet guidelines



MRI or contrast-enhanced mammography
High risk

Patient Hub™

Customisable patient reporting and tracking



Analytics™

Monitor your team's performance with automated image quality metrics



Volpara Scorecard Basic Examples

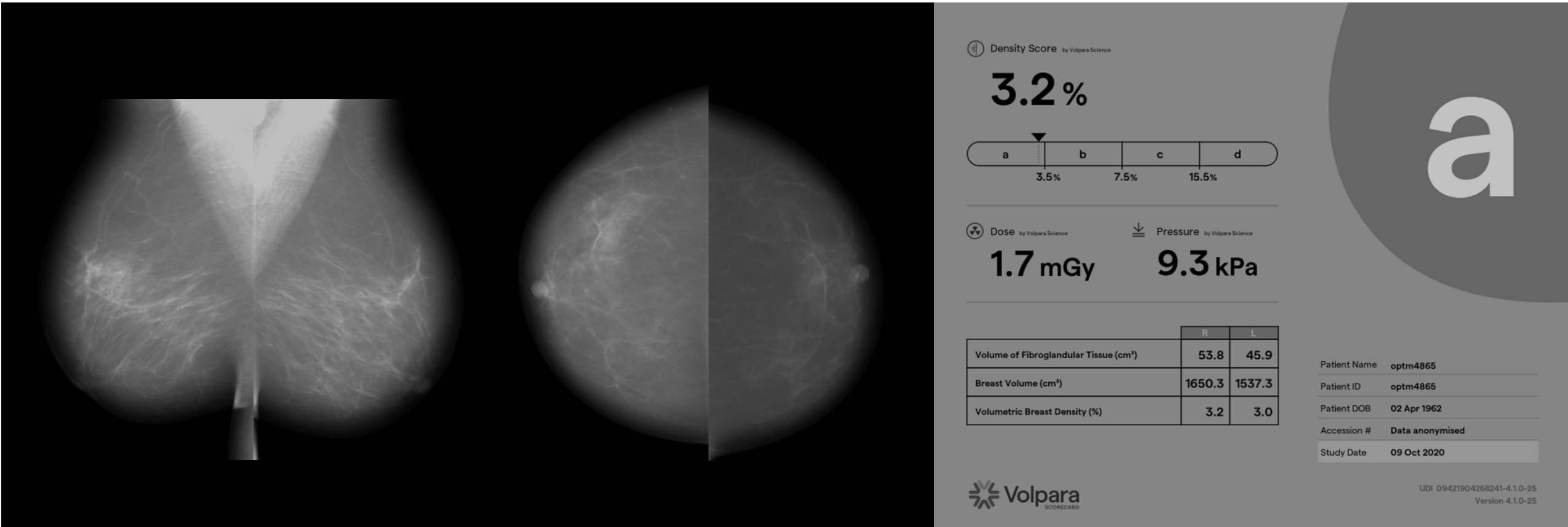

Volpara Scorecard Basic Examples

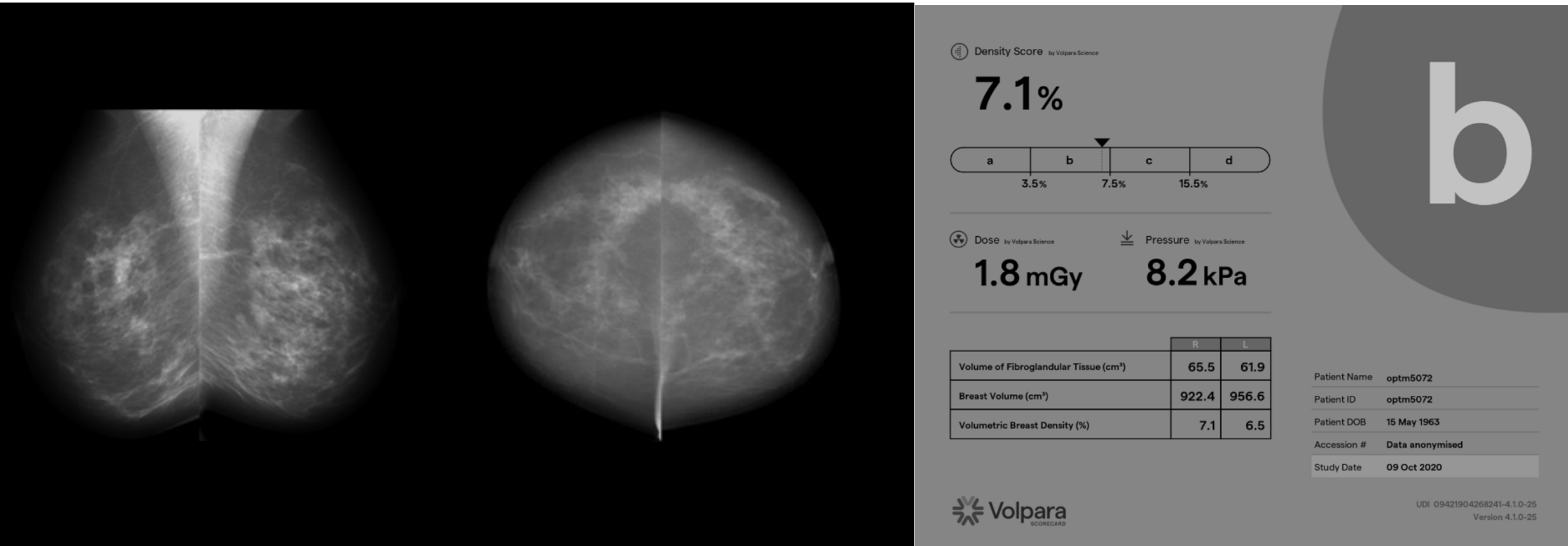

Volpara Scorecard Basic Examples

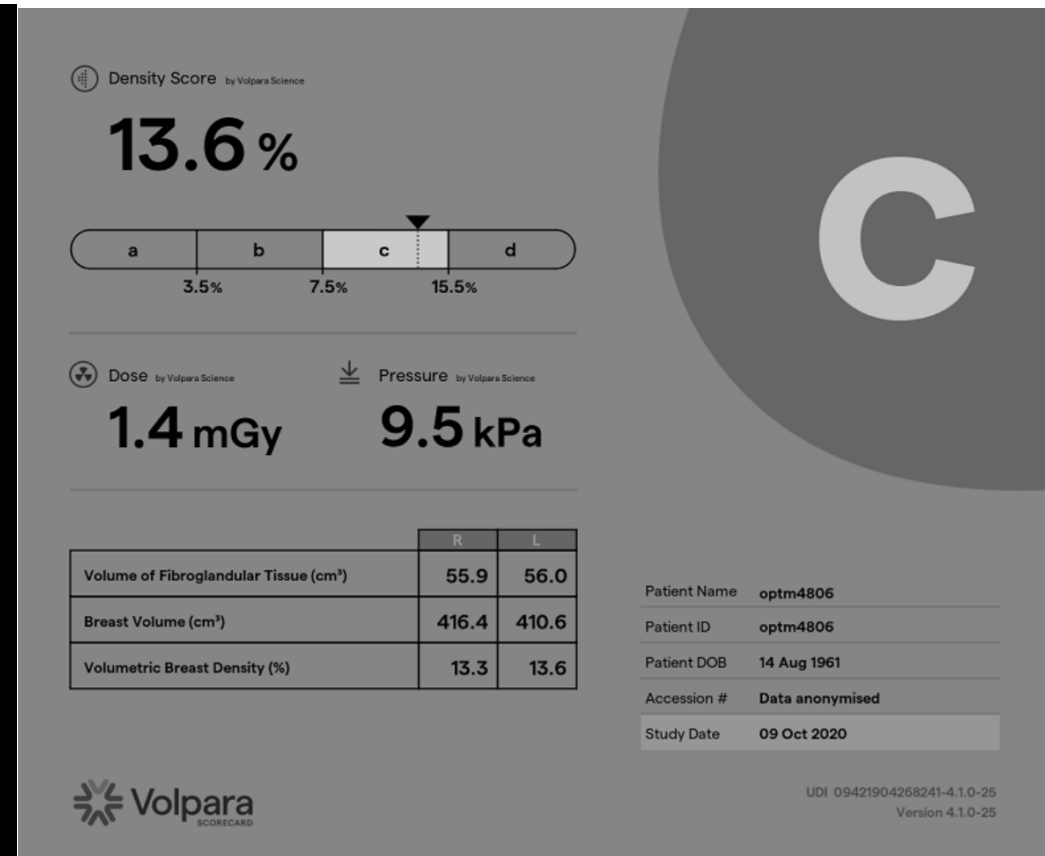
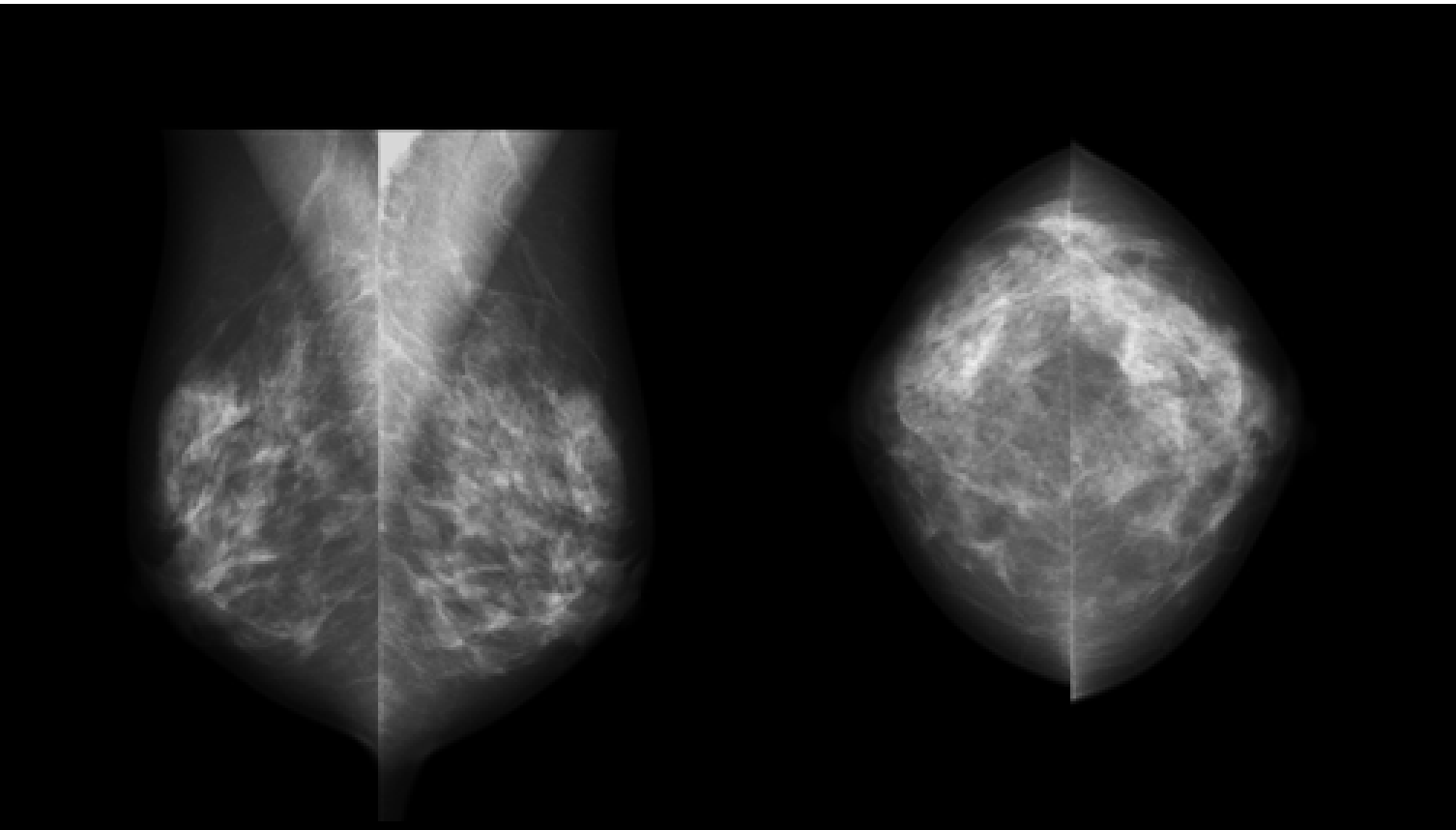

Volpara Scorecard Basic Examples

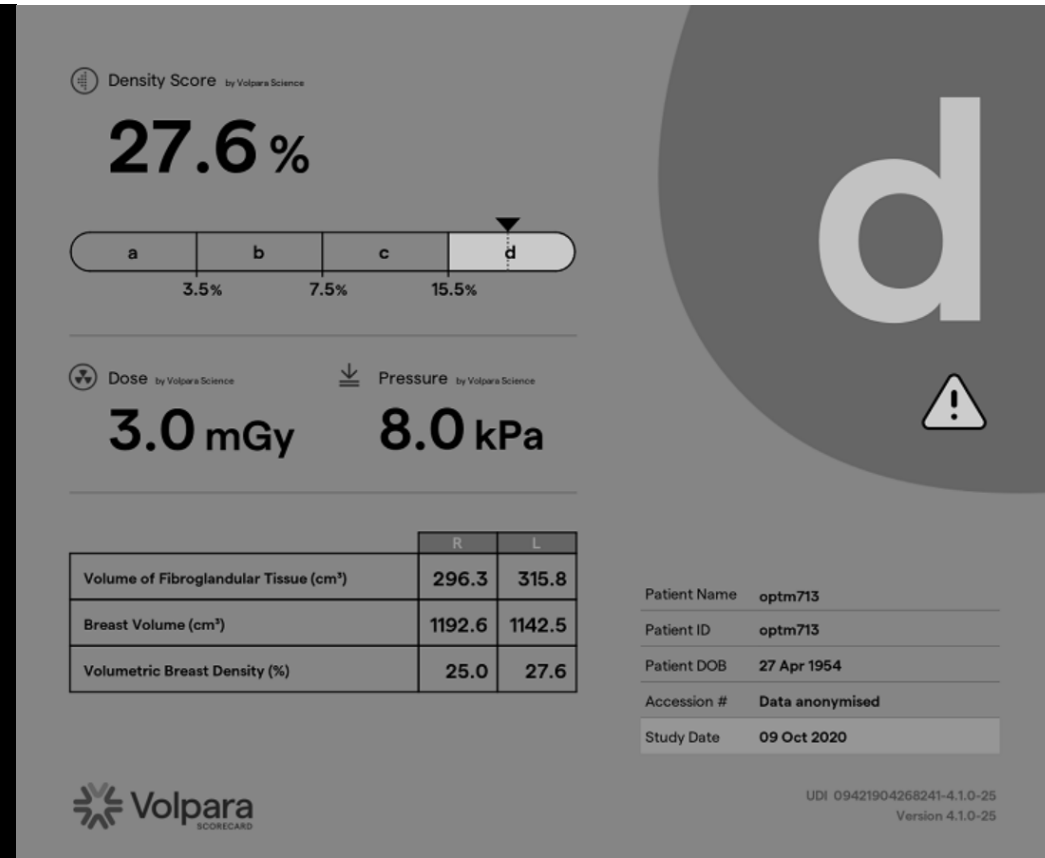
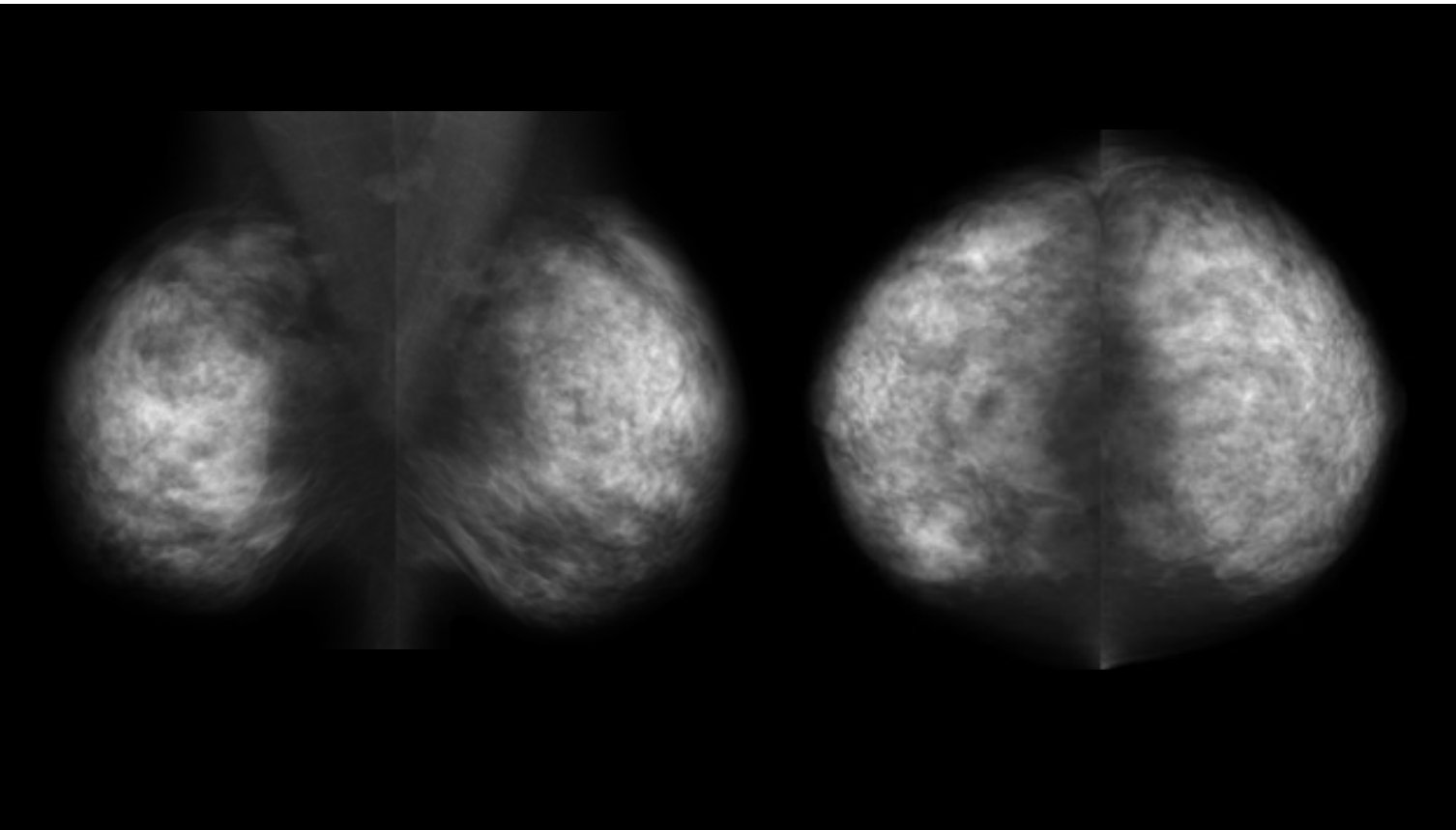

Volpara Patient Hub includes Volpara Risk

The screenshot displays the Volpara Patient Hub interface for a 'Screening Mammogram' procedure. The main content area is divided into several sections:

- Procedure Details:** 11/13/2018 Bilateral Lynnwood Breast Clinic
- Clinical Staff:** Radiologist [Redacted], Technologist [Redacted]
- History:** Menarche at age 15, Postmenopausal, Hormonal Contraceptives for 15 years from age 20 until age 35. First Full-Term Pregnancy at age 34. Patient has history of breast feeding. Late child-bearing (after 30). Previous Atypical Lobular Hyperplasia at age 55. Mother (Janet p) had breast cancer, left, age 48. Patient's last screening mammogram was 1 year(s) and 2 month(s) ago.
- Risk:** Includes all risk models on correspondence. Displays five risk models: Tyrer-Cuzick 10 Year (16.6%), Tyrer-Cuzick Lifetime (16.6%), Myriad Prevalence (2.6%), Gail 5 Year (6.9%), and NCI Lifetime (10.4%). A red flag icon indicates a recommendation for genetic testing for BRCA based on one or more risk conditions.
- Indications For Examination:** Screening (asymptomatic)
- Image Views:** Digital, Routine Views, Special Views. Includes a table for image views with columns for Laterality, View, Spot Comp, Mag, Compression Thickness, and Views Taken.
- Prior Study Comparison:** 9/12/2017 Bilateral Screening Mammogram, LBC; 9/12/2016 Bilateral Screening Mammogram, LBC.
- Breast Composition:** BI-RADS® ATLAS Density: D Extremely dense; Visual Assessment Scale Density: .
- Findings:** Physical Exam Performed: Before Images, After Images.

The bottom of the interface shows a 'Patient Record' tab for '11/13/2018 - Sc Mammo - Bilateral' with a table for events, dates, sites, read by, and outcome.

Breast density flows into Volpara Risk inside of Patient Hub, where various risk models are computed based on density & patient factors such as family history.

This will be replaced with Cloud-based CRA Risk towards the start of CY2022. CRA Risk is more complete, goes beyond the numbers and, being Cloud based, is always up to date, with electronic interfacing to the genetics companies.

Volpara Scorecard Advanced Configuration

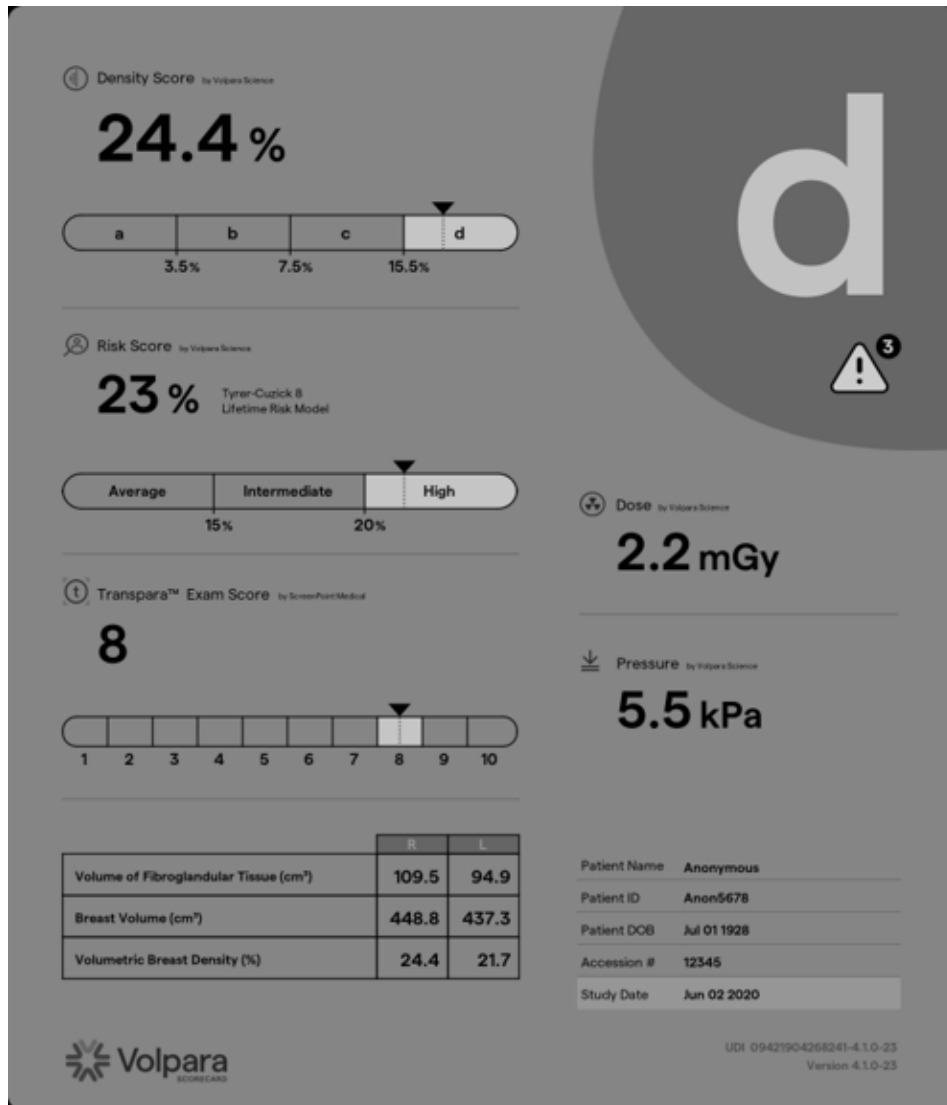

- Major software upgrade released in October 2020 to expand the Scorecard from TruDensity only to include risk information if the site has Patient Hub
- That upgrade is on a Virtual Appliance which can run Scorecard and Live for up to 10 x-ray machines while processing the data to send to the cloud.
- The Virtual Appliance is easy to install, easy to monitor, and easy to update, making our company far more scalable.
- The TruDensity algorithm itself is more robust thanks to the millions of images we've collected on the cloud over the years.
- Competitors continue to focus on the "a/b/c/d," but categories are not ideal for breast cancer risk models and radiologists are too subjective to reliably learn from.
- 375+ publications, including over 180 peer-reviewed papers, have used TruDensity, still the only commercial density score validated in Tyrer-Cuzick v8.

“Volpara gives us confidence that we did the best possible job for our patients.”

Deborah Hamel
Quality Assurance Manager, Derry Imaging

“We have found Volpara to decrease inter- and intra-observer variation in breast density determination, thereby optimising the care of our patients.”

Kathy Schilling, MD
Boca Raton Regional Hospital

“Knowing precisely how dense my breasts are gave me a clear path for screening.”

Patient
Reno Diagnostic Centers

Practice Management



Lisa Johnston, PhD
Lead Product Manager

Introduction

Volpara Breast Health Platform

Clinical Decision Support

> **Practice Management**

CRA Risk

Accelerating Out of COVID-19

Practice Management

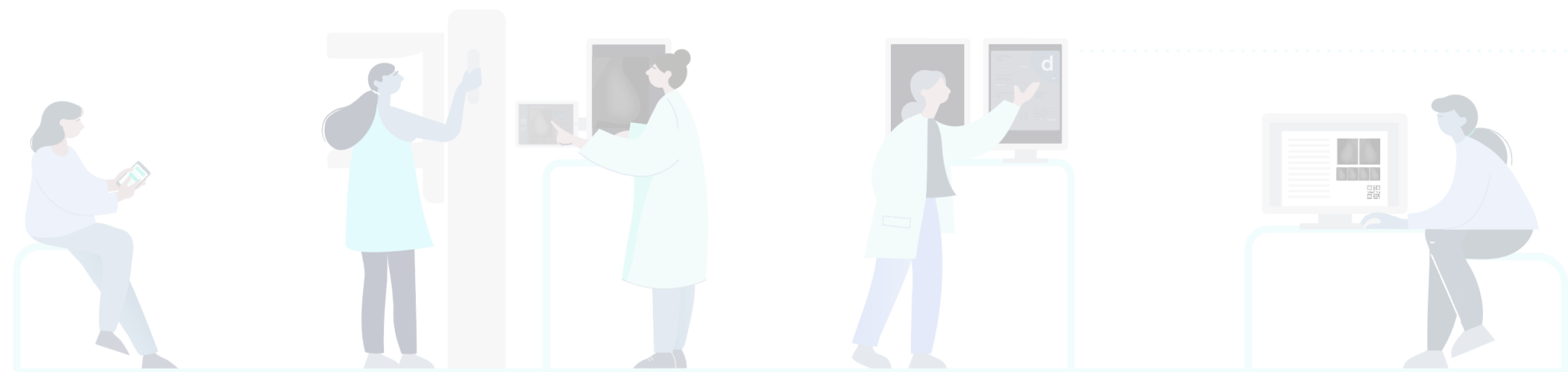

Risk™

A full program for identifying and managing high-risk patients

Live™

Get fast imaging feedback for relevant on-the-job training

Scorecard™

View patient risk insights essential for early detection

Patient Hub™

Speed your workflow with customisable communications

Density Score

Objective, automated breast density score to personalise breast care

Risk Score

Patient's likelihood of developing breast cancer (Tyrer-Cuzick 8 Lifetime Risk Model)

Transpara® by ScreenPoint

Detect and diagnose cancers faster

Potential triage paths



Ultrasound
Intermediate risk
High density



Genetic testing
High risk
Meet guidelines



MRI or contrast-enhanced mammography
High risk

Patient Hub™

Customisable patient reporting and tracking



Analytics™

Monitor your team's performance with automated image quality metrics



Volpara Patient Hub

The screenshot displays the Volpara Patient Hub software interface. At the top, there is a menu bar with options: File, Records, Printing, Customizations, Reports, and Administration. Below the menu is a toolbar with icons for Clipboard, Utilities, and Default. The main interface is divided into several sections. The top section is titled 'Find a Patient' and 'Worklists'. Below this, there are several tabs or filters: '25 High Risk', '9 Screening Waiting for Findings', '18 Diagnostic Waiting for Findings', '14 Waiting for Priors', and '28 Interface Orders'. The '9 Screening Waiting for Findings' tab is currently selected. It shows a table of patients with columns: Procedure Phase, Exam Date, Site Name, Procedure Type, Accession #, First name, Last name, Patient ID, and Risk. The table lists several patients, all with 'Waiting for Priors' as the procedure phase and 'Screening Mammogram' as the procedure type. The first patient is Filipina Jones with Patient ID 983354. The second patient is Renee Albertson with Patient ID 0976348495. The third patient is Becky Poplin with Patient ID 388874. The fourth patient is Mindy Moore with Patient ID 8877374. The fifth patient is Andrea Nutt with Patient ID 87390504. The sixth patient is Dee Lite with Patient ID 5687894. The seventh patient is Newel Brandy with Patient ID 55487898. The eighth patient is Victoria Heath with Patient ID 2398854. The ninth patient is Debra Long with Patient ID 357951. The interface also includes a search bar and various filters for refining the results.

Procedure Phase	Exam Date	Site Name	Procedure Type	Accession #	First name	Last name	Patient ID	Risk
Waiting for Priors	11/13/2018	BBSC	Screening Mammogram	1234-1	Filipina	Jones	983354	
Waiting for Priors	11/13/2018	BBSC	Screening Mammogram	1234-2	Renee	Albertson	0976348495	
Waiting for Priors	11/13/2018	BBSC	Screening Mammogram	1234-3	Becky	Poplin	388874	
Waiting for Priors	11/13/2018	BBSC	Screening Mammogram	1234-4	Mindy	Moore	8877374	
Waiting for Priors	11/13/2018	BBSC	Screening Mammogram		Andrea	Nutt	87390504	
Waiting for Priors	11/13/2018	BBSC	Screening Mammogram	1234-5	Dee	Lite	5687894	
Waiting for Priors	11/13/2018	BBSC	Screening Mammogram	1234-7	Newel	Brandy	55487898	
Waiting for Priors	11/13/2018	BBSC	Screening Mammogram		Victoria	Heath	2398854	
Waiting for Priors	11/13/2018	BBSC	Screening Mammogram		Debra	Long	357951	

- Tracking and reporting breast procedures
- Enables structured reporting and easy compliance with regulations
- Fully integrated into clinical IT networks
- Includes Risk as a separate module
- Originally sold as a capital product, now sold as SaaS

 Volpara acquired Aspen® Breast from MRS Systems, Inc., in June 2019. Aspen Breast is now Volpara Patient Hub.

Volpara Analytics

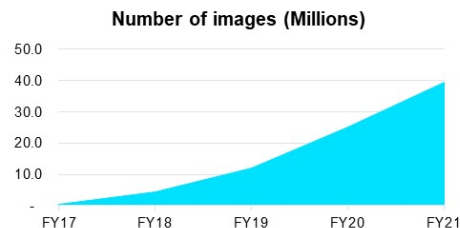

 Volpara®Enterprise™ is now Volpara Analytics

Volpara proprietary software aggregates data

Volpara cloud on Microsoft® Azure powered by Volpara AI

Secure access to Volpara AI Analytics in the Cloud via browser

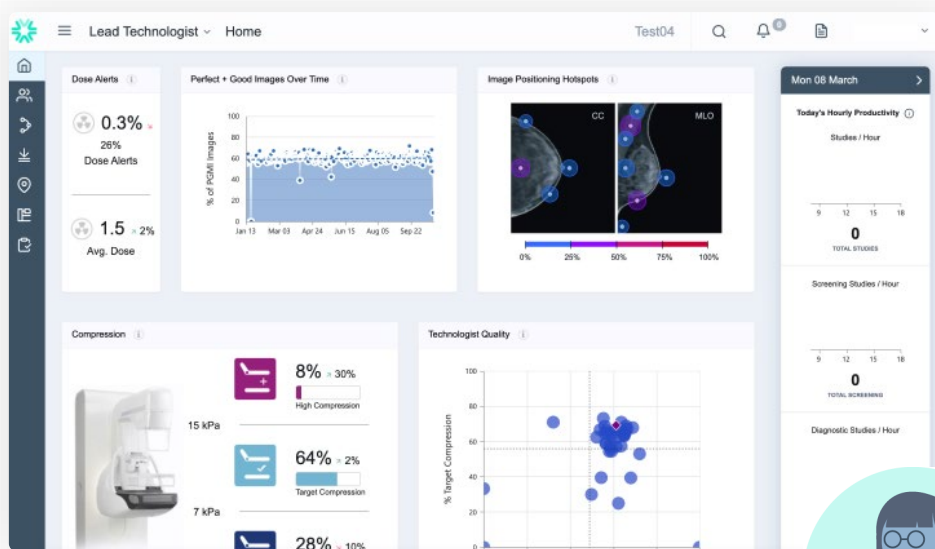

Each role uses Volpara dashboards to improve staff management, equipment utilisation, and compliance, and to **drive profitability**

Lead Technologist accessing Volpara Analytics



Breast Imaging Manager accessing Volpara Analytics



LIVE DEMONSTRATION

ANALYTICS 3.0 COMING



“Previous to Volpara’s EQUIP reports, I was spending hours collecting data.
Now I can spend time improving quality.
My experience with this has been wonderful.”

Lead technologist
Oaklawn Hospital

“Last year we did 51,00 mammograms. When you’re always reading more
it needs to be easier—not harder. Volpara has made a big difference.”

Catherine Keller, MD
President, Lake Medical Imaging

“Patient Hub has been a tremendous boost to productivity and
customising care for every patient.”

Samir Patel, MD, FACR
Radiologist, Elkhart General Hospital Breast Care Center; Director, Beacon Health System Board

CRA Risk



Brian Drohan, PhD
Chief Clinical Scientist

Introduction

Volpara Breast Health Platform

Clinical Decision Support

Practice Management

> **CRA Risk**

Accelerating Out of COVID-19

CRA Health, LLC – Breast Cancer Risk & Genetics Experts

15 people, a spin-out from Massachusetts General Hospital, a Harvard Medical School teaching hospital. CRA supplies breast cancer risk-assessment software to Electronic Health Record companies.

- As a data and AI company, Volpara needs access to more data and world-class expertise in risk and genetics.
- Our Volpara Breast Health Platform is built around the patient management software we bought from MRS in June 2019. That's been very successful, but the biggest US sites are pushing to use a single Electronic Health Record (EHR) system. We need to work closely with them to get our software rolled out more widely.
- There are major US tailwinds for personalised breast care. These include the CDC pushing for genetics testing and the CMS including breast cancer risk assessment as a quality measure for reimbursement adjustments in the drive for value-based healthcare.
- We've seen that identifying those women who should get genetics testing can significantly increase ARPU.

CRA Risk – Cloud-Based Risk Assessment

Risk models and content are easy to update in the Cloud

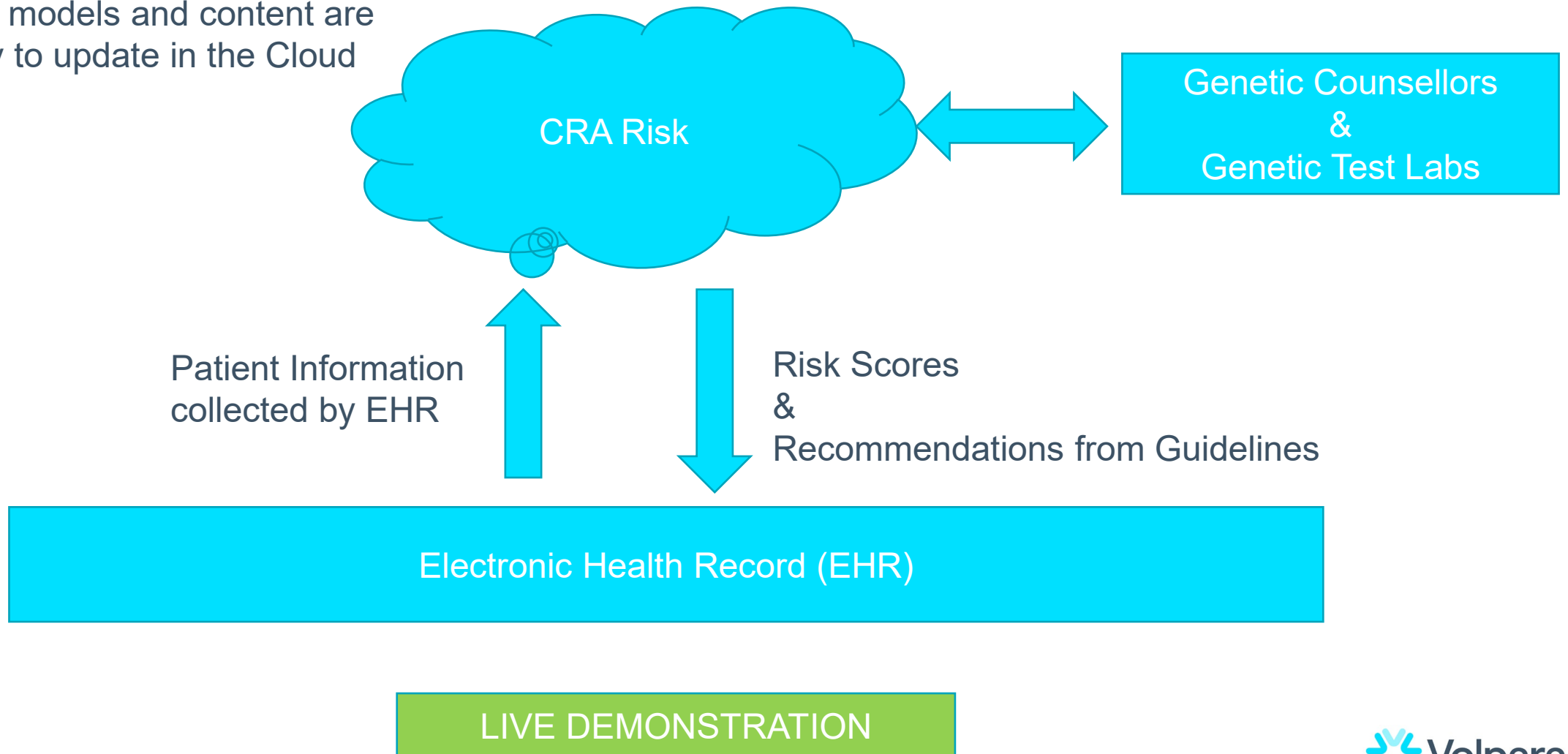

Accelerating Out of COVID-19



Ralph Highnam, PhD
CEO

Introduction

Volpara Breast Health Platform

Clinical Decision Support

Practice Management

CRA Risk

> Accelerating Out of COVID-19

Accelerating Out of COVID-19

Drive adoption of risk & genetics – significant tailwinds present in the USA

Laser focus onto the installed base with Volpara Club & Analytics in Action & Project Thumb launching:

- Maintain low churn
- Upsell to continue to increase ARPU

Laser focus onto growth opportunities with ideal customers who will buy more than one product:

- Larger networks of hospitals offering wide range of services

Volpara expects **strong growth again** in FY2022; our guidance is to exceed NZ\$25M

Our ultimate goal:

Using the data we're gathering to provide accurate risk assessment, monitoring, and detection for all women.

Over time, we aim to shift the paradigm from detection to prevention.

● Presentation is being recorded

Q&A



Ralph Highnam, PhD
CEO

Ralph.Highnam@volparahealth.com



Saving Families from Breast Cancer

Detection to Prevention Using AI

ASX:VHT



**Matt
Prickett**



**Becky
Egerton**



**Dave
Mezzoprete**



**Lisa
Johnston, PhD**



**Brian
Drohan, PhD**

RECENT DEAL STRUCTURES

Rising Average Revenue Per User (ARPU)

- ARPU of US\$1.40 is due to many of our sites having only one product, often with small service & maintenance agreements
 - ARPU increases as we move sites to true SaaS
- Average ARPU in Q4 was US\$2.50 due to most new customers buying more than one product
- Other notable deals show the pathway to US\$10:

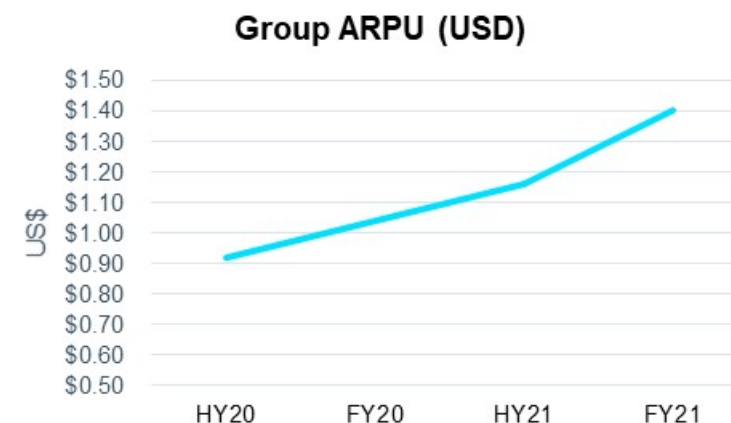

	Volume	Products in use	ARR	ARPU
Customer 1	70,000	Analytics, CRA Risk	US\$295,000	US\$4.21
Customer 2	15,000	Analytics, Live, Lung, MRS7	US\$67,800	US\$4.52
Customer 3	10,800	Analytics, Patient Hub, Risk, Genetics	US\$84,613	US\$7.83
Customer 4	7,500	Analytics, Patient Hub, Risk	US\$42,375	US\$5.65
Customer 5	47,000	Analytics, CRA Risk	US\$213,500	US\$4.52
Customer 6	10,000	Analytics, Patient Hub, Risk	US\$44,600	US\$4.46
Customer 7	16,000	Analytics, Patient Hub, Risk	US\$69,000	US\$4.31

Volpara Patient Hub: Patient Management Software

Lynnwood Breast Center

April 28, 2021

WILMA GREEN

Patient ID: 45245
Phone:

Dear Ms. Green,

We are pleased to inform you that the results of your screening mammogram performed on Wednesday, April 28, 2021, are normal. We would like you to have a bilateral screening mammogram in 1 year.

Your mammogram demonstrates that you have extremely dense breast tissue, which could hide small abnormalities, you might benefit from supplementary screening tests, which can include a breast ultrasound screening or a breast MRI examination, or both, depending on your individual risk factors. A report of your mammography results, which contains information about your breast density, has been sent to your physician's office and you should contact your physician if you have any questions or concerns about this report.

Early detection of cancer is very important. Treatment can be started earlier, and has greater rates of success. The best method for early detection of breast cancer has been proven to be screening mammography. The American College of Radiology currently recommends screening mammograms for women from ages 40 through 74 (of average risk), and especially for those women over age 50. However, not all cancers are found through mammography, and radiologists can use other methods of detection, including ultrasound, MRI, and other breast imaging procedures. If you ever feel a lump in your breast or have other reasons for concern, you need to tell your health care provider. If you may be at high risk for breast cancer based on your personal or family history, consult with your doctor about other screenings tests available to you.

A risk assessment evaluation was performed using the personal and family history you provided and indicates you may be at higher risk for breast cancer than the general population. Please consult your primary care doctor for follow-up.

The results of this procedure have been sent to you. Those results and the images will become part of your medical record here at Nelson's Breast Center. It is your responsibility to inform any new health care provider of the date and location of this examination.

Please contact your health care provider if you notice any changes to your breasts or have any further questions.

Sincerely,



Sheila R. Veloz Breast Center

A service of Henry Mayo Newhall Hospital

23929 McBean Parkway, Suite #101
Valencia, CA 91355
Phone 661.200.1099

January 6, 2020

INA HANTLER
123 K ST
BELLEVUE, WA 98007

Patient ID: AZ0008

Dear Ms. Hantler,

We are pleased to inform you that the results of your screening mammogram performed on Wednesday, January 6, 2020 are normal. We would like you to have a bilateral screening mammogram in 1 year.

If your mammogram demonstrates that you have dense breast tissue, which could hide small abnormalities, you might benefit from supplementary screening tests, which can include a breast ultrasound screening or a breast MRI examination, or both, depending on your individual risk factors. A report of your mammography result, which contains information about your breast density, has been sent to your physician's office and you should contact your physician if you have any questions or concerns about this report.

Although mammography is the most accurate method for early detection, not all cancers are found through mammography. A thorough examination includes a combination of mammography, annual physical examination and monthly breast self-examination. Screening mammography for early detection of cancer is important to your ongoing health. Current American Cancer Society guidelines recommend screening mammograms, and physical breast examinations every year beginning at age 40.

The results of this procedure have been sent to Dr. Natasha Tomlin. Those results and the images will become part of your medical record here at Bellevue Radiology. It is your responsibility to inform any new health care provider of the date and location of this examination.

Please contact your health care provider if you notice any changes to your breasts or have any further questions.

Sincerely,

Sheila R. Veloz Breast Center

Your mammography images

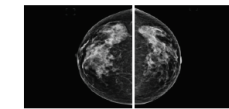

Right breast Left breast

Your breast tissue composition

Your breast composition is c (8% volumetric breast density). This means that you have high breast density.

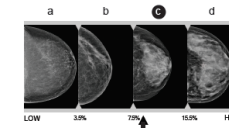

To learn more about your results and how to discuss them with your doctor, visit www.website.com.



Images brought to you by Volpara Health.
For informational purposes only. Not for diagnostic purposes.

Volpara Live

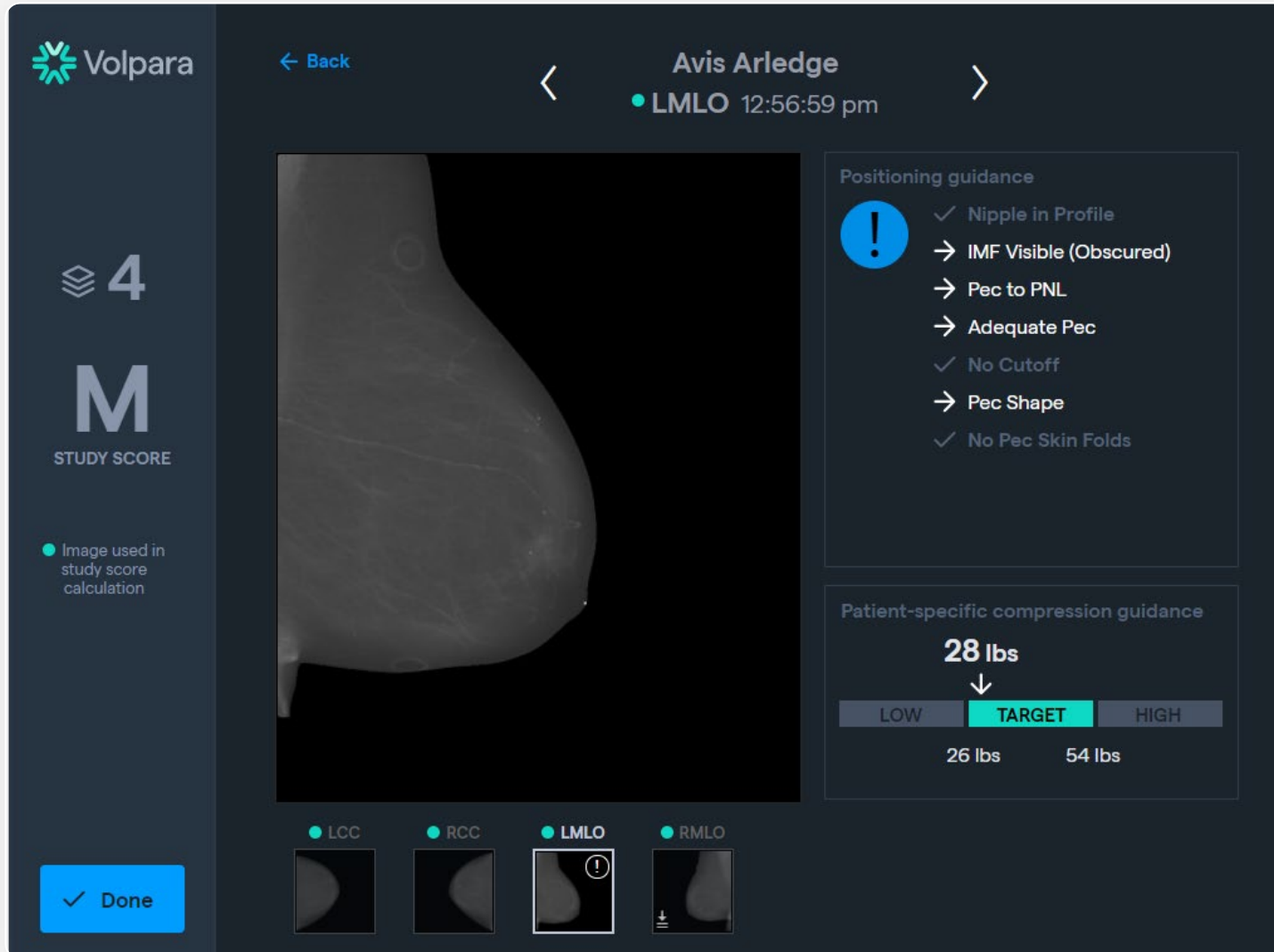

Volpara Live makes patients happier and clinics more profitable:

- By ensuring that high-quality images are taken the first time, fewer women are recalled for a repeat image
- When patients are recalled for repeat images, the clinic is not reimbursed

