

19 September 2023

Koppamurra Rare Earths Project, South Australia-Victoria

## 84% increase in Resource confirms Koppamurra as a world-scale ionic clay-hosted rare earths Province

### Highlights

- Mineral Resource estimate increases 84% to 186 million tonnes at 712 ppm TREO<sup>1</sup>; Contained TREO tonnage up 60% to 132,000 tonnes
- Koppamurra is now one of the largest ionic clay-hosted rare earth provinces in Australia with extensive scope for more growth, positioning it as a multi-generational supplier to the electric vehicle and renewable energy markets
- Outstanding scope for ongoing Resource growth with current Mineral Resource covering only ~2% of total Koppamurra tenure<sup>2</sup>
- Mineralisation remains open to the north and south
- A ~30,000 m drilling program is set to start in October 2023 to further expand the Mineral Resource
- Continuing to advance metallurgical testwork and other development studies in parallel

Australian Rare Earths (ASX: AR3) is pleased to announce an 84 per cent increase in the Mineral Resource estimate at its Koppamurra project in South Australia.

Interpretation of the geological samples and assays using relevant industry standard methods has resulted in an increase of 84% to 186 Mt of total Mineral Resource estimate with an average TREO grade of 712 ppm. This includes 99 Mt in the Measured and Indicated categories.

The interpretation also resulted in a significant increase to the Exploration Target which now ranges from 340 Mt to 3.1 Bt, at average grades of 510 ppm to 780 ppm TREO and is more than double the upper range tonnage of the previous Exploration Target. The potential quantity and grade of the Exploration Target is conceptual in nature, as there has been insufficient exploration undertaken to estimate a Mineral Resource and it is uncertain if further exploration will result in the estimation of a Mineral Resource.

AR3 Chief Executive Travis Beinke said: *“With each drilling campaign we have progressively built our confidence in our ability to demonstrate the establishment of a world-scale ionic clay-hosted rare earths*

<sup>1</sup> Total Rare Earth Oxide (TREO)

<sup>2</sup> Total Koppamurra tenure includes tenements already granted and those currently under application

*Province in the heart of a tier-one location.*

*“These outstanding results represent a substantial increase to the resource and confirms Koppamurra as a new world-scale ionic clay-hosted rare earths Province. In addition, significant upside remains with an updated Exploration Target range of 340Mt to 3.1 Bt and the resource remaining open to the north and south.*

*“With our growing understanding of the geology and rare earth mineralisation process’ at Koppamurra we remain confident in the consistency of the mineralisation across the project area and are eager to return to drilling next month to drill test areas with no historical drilling.*

*“We intend to continue creating value for shareholders by growing and upgrading the inventory while advancing our metallurgical testwork and other development studies in parallel.*

*“Koppamurra is located in a tier-1 jurisdiction and contains both light and the strategically important heavy rare earths required for high-strength permanent magnets. We have demonstrated that rapid and progressive rehabilitation can be achieved through our trial mining pit. All of these factors distinguish Koppamurra as a unique opportunity to establish a new sustainable source of critical heavy rare earths for a clean energy future.”*

IHC Mining Commercial and Business Development Manager Greg Jones said: *“The latest Mineral Resource estimate has incorporated considerable improvements and controls to the directional analysis of the mineralised geological package, as well as incorporating element specific variography analysis. This has resulted in a kriged estimate that honours the grade profile and distribution within an undulating geological package.*

*“IHC Mining consider this to be a significant improvement over the previously used inverse distance weighting grade interpolation and an additional improvement to the overall JORC classification confidence.”*

## **Mineral Resource Estimate**

The updated Mineral Resource incorporates results from the drilling program conducted between February and June 2023. The overall program added 16,394 m (1,317 holes) to the existing 39,585 m (3,966 holes) drilled for the previous Mineral Resource estimate announced in April 2023.

Interpretation of the geological samples and assays using relevant industry standard methods has resulted in an increase of 84% to 186 Mt of total Mineral Resource estimate with an average TREO grade of 712 ppm. This includes 99 Mt in the Measured and Indicated categories.

Interpretation of geological samples and chemical assay data using relevant industry standard methods resulted in a significant increase in overall resource tonnes, contained metal, and continuity of mineralisation. The updated resource continues to expand with an increase of 56% to Indicated and 132% increase to Inferred resource inventories.



Figure 1 Resource Definition Drilling

Drill spacings to satisfy the Indicated and Measured JORC Resource Categories are at 120 m and 60 m respectively. The drilling which informs the Exploration Target is at line spacings of at least 1 km, and sometimes 2 km apart. Drill hole spacings along the lines are typically 100 m to 400 m apart.

The updated September 2023 Mineral Resource estimate is set out in Table 1 below. This Resource has been reported using a cut-off grade of 325 ppm TREO-CeO<sub>2</sub>.

Table 1 – Koppamurra MRE September 2023 - Rounding may cause differences in the last significant figure.

Koppamurra Mineral Resource Estimate – September 2023										
JORC Category	Tonnes Mt	TREO ppm	Magnet Rare Earths							
			Pr <sub>6</sub> O <sub>11</sub>		Nd <sub>2</sub> O <sub>3</sub>		Tb <sub>4</sub> O <sub>7</sub>		Dy <sub>2</sub> O <sub>3</sub>	
			ppm	% TREO	ppm	% TREO	ppm	% TREO	ppm	% TREO
Measured	0.8	747	33	4.4	122	16.4	3.3	0.4	19	2.5
Indicated	98	716	32	4.4	122	17.0	3.3	0.5	18	2.6
Inferred	88	709	32	4.5	121	17.0	3.2	0.4	18	2.5
<b>Total</b>	<b>186</b>	<b>712</b>	32	4.5	121	17.0	3.2	0.5	18	2.5

A summary of Mineral Resource estimates over time, demonstrating the progressive increase in resource is provided in Figure 2 below.

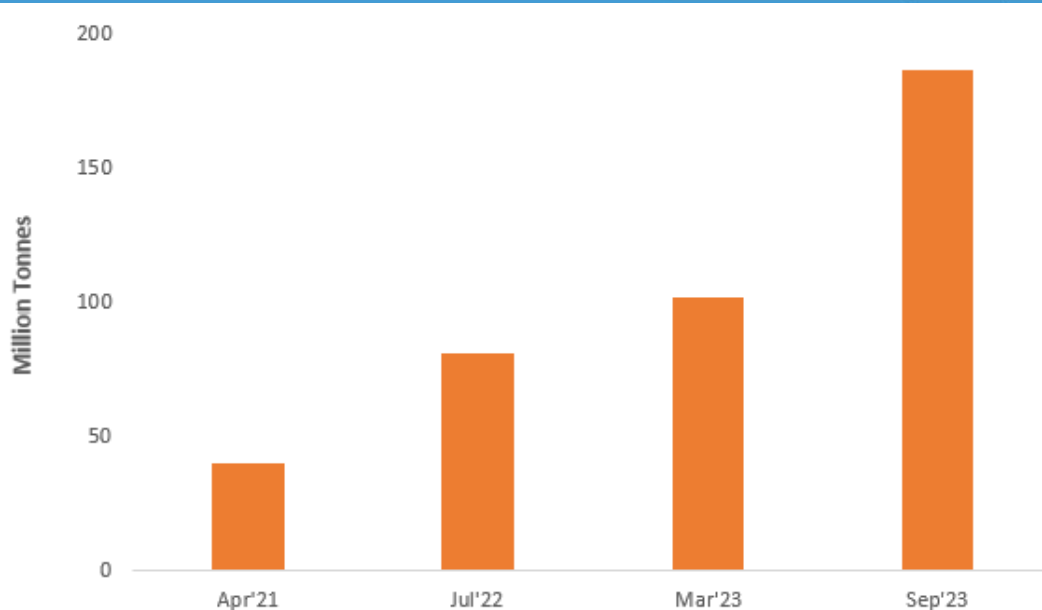

Figure 2 Koppamurra Mineral Resource estimate

## Exploration Target Estimate

The Exploration Target for the Koppamurra project increased significantly, informed by an extensive road verge drilling program focused on testing the eastern extent of mineralisation within AR3's Victorian tenure EL's 7254 and 7719. The regional road verge drilling combined with additional drilling proximal to the Koppamurra resource has resulted in a revised global Exploration Target of 340 Mt @ 780 ppm TREO to 3.1 Bt @ 510 ppm TREO.

Road verge drilling has continued to be highly effective in quickly evaluating and defining large Exploration Targets. A similar road verge program is planned in Q4 of this year within AR3's South Australian EL's 6509 and 6613 to test the area north of the main resource and south of the currently defined Exploration Target where very limited drilling has been completed (Figure 6).

The planned road verge drilling in South Australia will assist in identifying prospective areas which will guide land access agreements with landholders for an accelerated campaign of follow up drilling over sections of the Exploration Target in early 2024. Negotiations for further access agreements are already underway and ongoing.

The updated September 2023 Exploration Target estimate is set out in Table 2 below. This Exploration Target has been reported using a cut-off grade range of 225 ppm and 425 ppm TREO-CeO<sub>2</sub>.

Table 2– Koppamurra Exploration Target September 2023

Koppamurra Exploration Target – September 2023											
Exploration Target	Tonnes Mt	TREO ppm	Magnet Rare Earths								
			Pr <sub>6</sub> O <sub>11</sub>		Nd <sub>2</sub> O <sub>3</sub>		Tb <sub>4</sub> O <sub>7</sub>		Dy <sub>2</sub> O <sub>3</sub>		
			ppm	% TREO	ppm	% TREO	ppm	% TREO	ppm	% TREO	
<b>Total</b>	<b>340-3,100</b>	<b>510 - 780</b>	<b>20 - 30</b>	<b>3.9-3.8</b>	<b>90 - 140</b>	<b>18-18</b>	<b>2.4 - 3.6</b>	<b>0.5-0.5</b>	<b>13 - 20</b>	<b>2.6-2.6</b>	



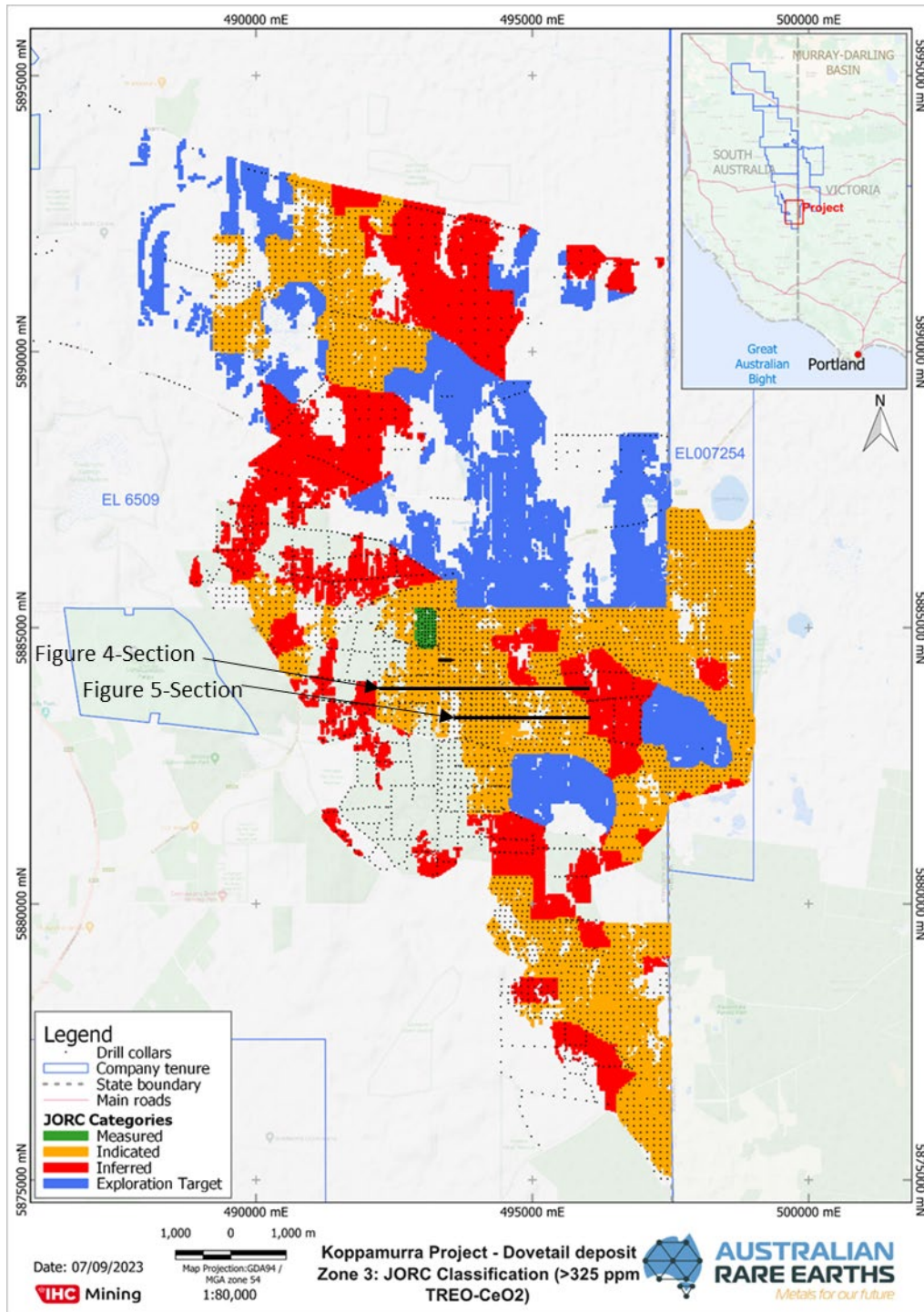

Figure 3– Koppamurra JORC Mineral Resource categories

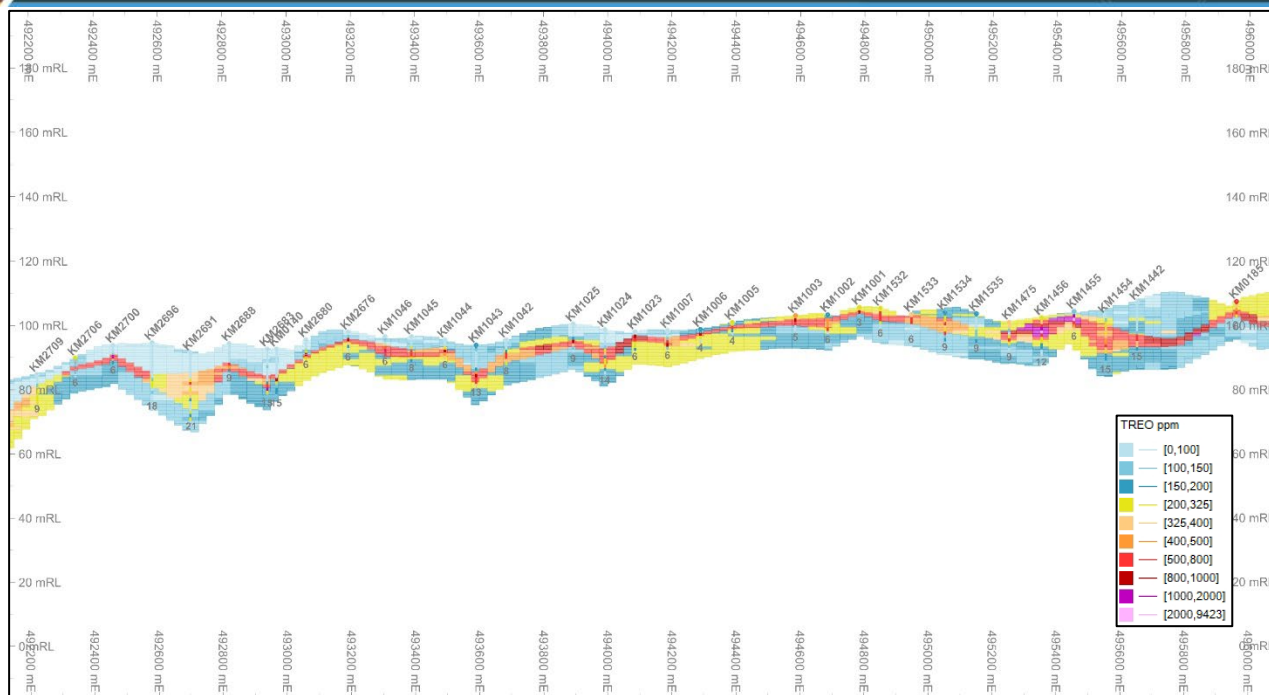

Figure 4- Section (N5883920) through Dovetail deposit illustrating shallow rare earth mineralisation.

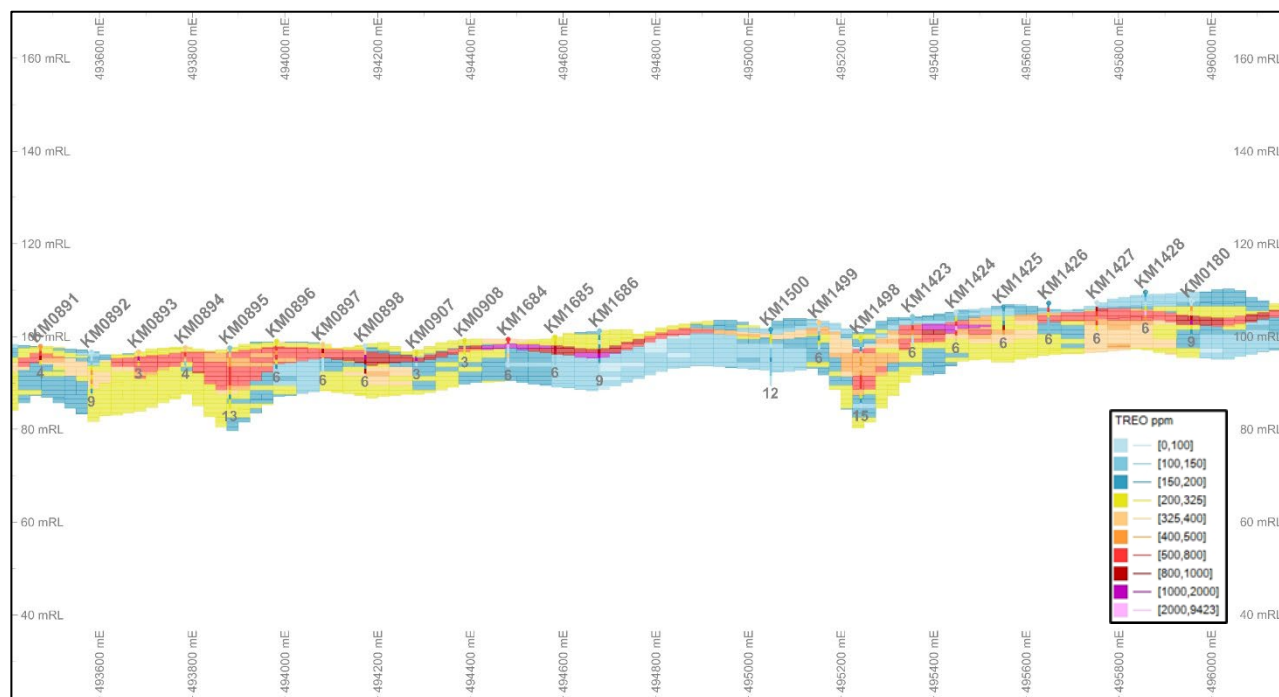

Figure 5- Section (N5883417) through Dovetail deposit illustrating shallow rare earth mineralisation.





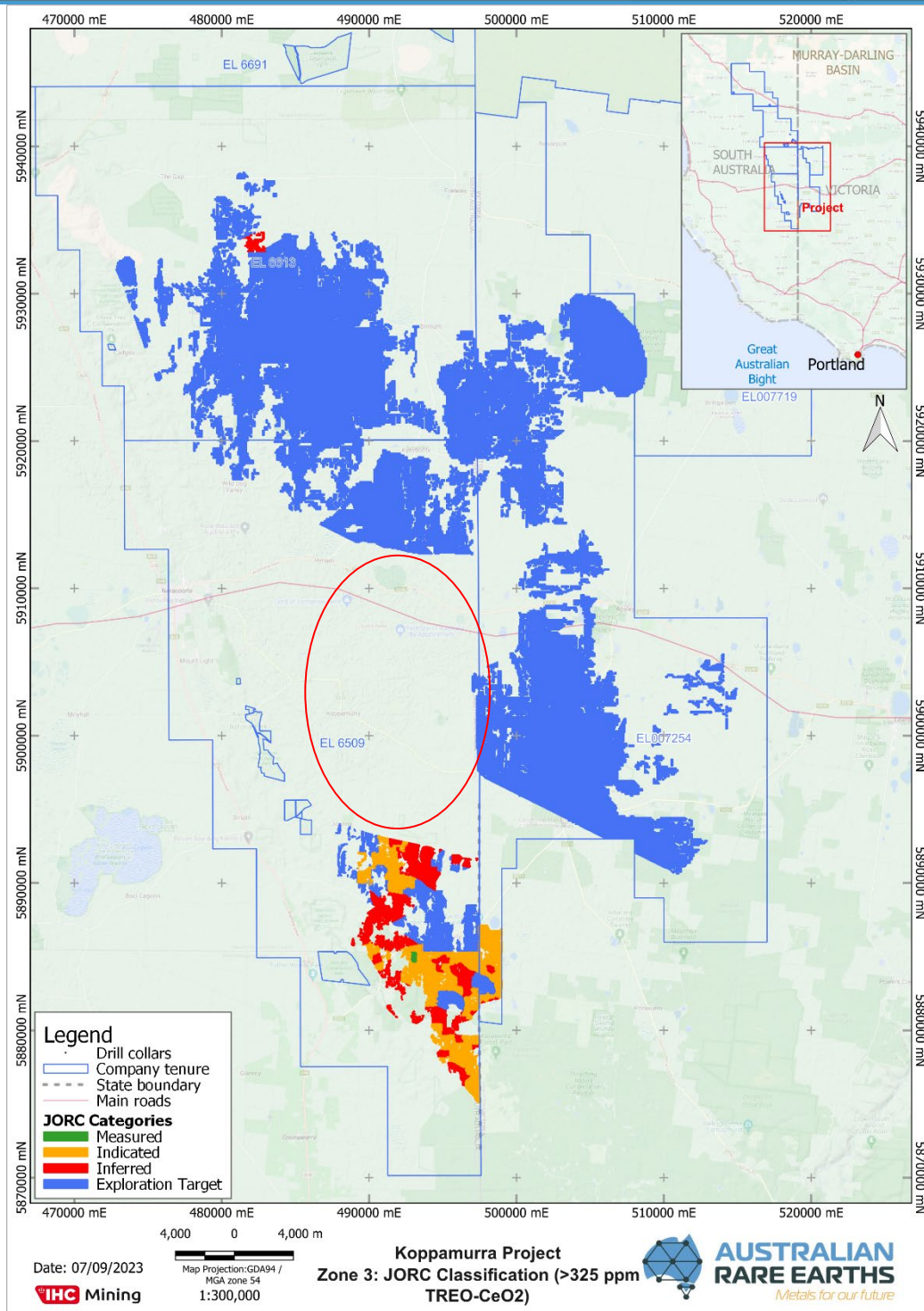

Figure 6 – Wider Koppamurra project area. Area north of the main resource (circle) to be drill tested from October 2023

## Information provided pursuant to ASX Listing Rule 5.8.1

### Geology and Geological Interpretation

The ionic clay hosted REE mineralisation at Koppamurra is hosted by clayey sediments interpreted to have been deposited onto a limestone base (Gambier Limestone) and accumulated in an interdunal, lagoonal or estuarine environment which has been extensively mapped east of the Kanawinka fault in south-east SA. A dedicated post-doctoral research program investigating the source of the REE at Koppamurra is ongoing, with no definitive source of the REE confirmed to date although preliminary results of this study have ruled out the alkali volcanics in south-eastern Australia which was originally considered as a potential source. Mineralogical test work conducted on clay samples from the project area established that the dominant clay minerals are smectite and kaolin, and that the few REE-rich minerals detected during the scanning electron microscope (SEM) investigation were not considered inconsistent with the suggestion that a significant proportion of REE are distributed in the material as adsorbed elements on clay and iron oxide surfaces.

### Sampling and sub-sampling techniques

One metre aircore sample intervals were homogenised within the cyclone and the rotary splitter was set to an approximate 20% split producing around 1.5kg sample for each metre interval. The 1.5kg sample was collected in a pre-numbered calico bag and the 80% portion was collected in plastic UV stabilised bags labelled with hole identity and interval. The 1.5kg sample collected in the calico bag was logged by the geologist onsite. The logged samples were placed in polyweave bags and sent to Naracoorte base at the end of each day. The polyweave bags were then placed on pallets and dispatched to the assay laboratory in Bulka Bags.

### Drilling techniques

RC aircore drilling methods were used obtain samples from the drilling programmes. The RC aircore method uses hollow rods containing an inner tube which sits inside the hollow outer rod barrel. The drill cuttings are removed by injection of compressed air into the hole via the annular area between the inner tube and the drill rod. The cuttings are then blown back to surface up the inner tube where they pass through the sample separating system (cyclone, with a rotary splitter) and are collected.

- Aircore drill rods used were 3 m long.
- NQ diameter (76 mm) drill bits and rods were used.
- All Aircore drill holes were vertical with depths varying between 2 m and 36 m

### Sample analysis method

The 1.5kg aircore samples were assayed by Bureau Veritas laboratory in Wingfield, Adelaide, South Australia, which is considered the Primary laboratory. The samples were initially oven dried at 105 degrees Celsius for 24 hours. Samples were secondary crushed to 3 mm fraction, and the weight recorded. The sample was then pulverised to 90% passing 75µm. Excess residue was maintained for storage while the rest of the sample placed in 8x4 packets and sent to the central weighing laboratory. All weighed samples were then analysed using the Multiple Elements Fusion/Mixed Acid Digest analytical method; ICP Scan (Mixed Acid Digest –



Lithium Borate Fusion) Samples are digested using a mixed acid digest and also fused with Lithium Borate to ensure all elements are brought into solution. The digests are then analysed for the following elements (detection Limits shown): Al (100) As (1) Ba (1) Be (0.5) Ca(100) Ce (0.1) Co (1) Cr (10) Dy (0.05) Er (0.05) Eu(0.05) Fe(100) Gd (0.2) Ho (0.02) K (100) La (0.5) Lu (0.02) Mg (100) Mn (2) Na (100) Nd (0.05) Ni (2) Pr (0.2) S (50) Sc (1) Si (100) Sm(0.05) Sr (0.5) Th (0.1) Ti (50) Tm (0.2) U (0.1) V (5) Y (0.1) Yb (0.05) Zr (1)

## **Estimation methodology**

The JORC Mineral Resource Classification for the Koppamurra project deposit was supported by drill hole spacing, geological continuity and variography of TREO, TREO-CeO<sub>2</sub> and CREO of the target mineralised domain Zone 3.

The classification of Measured, Indicated and Inferred Mineral Resources was supported by all the criteria noted above. A significant Exploration Target has also been defined which can be used to determine areas of significant prospectivity for future drill programmes.

As a Competent Person, IHC Mining Geological Services Manager Greg Jones considers that the results of the Mineral Resource estimate appropriately reflects a reasonable view of the deposit categorisation and reasonable prospects of eventual economic extraction (RPEEE).

## **Cut-off grades, including basis for the selected Cut-off Grade**

The selection of the TREO-CeO<sub>2</sub> cut-off grade used for reporting was based on the experience of the Competent Person and given the early stage of the Koppamurra project, this cut-off grade was selected based on a peer review of publicly available information from more advanced projects with comparable mineralisation styles (i.e., clay-hosted rare earth mineralisation) and comparable conceptual processing methods. Material above this cut-off generates a head feed grade of over 700 ppm, and in the opinion of the Competent Person meets the conditions for reporting of a Mineral Resource with reasonable prospects of eventual economic extraction.

## **Mining and metallurgical methods / material modifying factors**

No specific mining or metallurgical methods or parameters were incorporated into the modelling process. Representative material from the current drilling programme will be utilised in ongoing metallurgical testwork.

The announcement has been authorised for release by the Board of AR3 Limited.

**For further information please contact:**

**AR3 Limited**

Travis Beinke  
Chief Executive Officer  
T: 1 300 646 100

**Media Enquiries**

Nicholas Read / Paul Armstrong  
Read Corporate  
T: 08 9388 1474

**Competent Person's Statement**

*The information in this report which relates to the Mineral Resources and Exploration Targets for the Koppamurra rare earth deposit is based upon and fairly represents information compiled by Mr. Greg Jones who is a Fellow of the Australasian Institute of Mining and Metallurgy. Mr. Jones is a full-time employee of IHC Mining and has sufficient experience relevant to the style of mineralisation, the type of deposit under consideration and to the activity which he is undertaking to qualify as a Competent Person as defined in the 2012 edition of the "Australasian Code for Reporting of Exploration Results, Mineral Resources and Ore Reserves". Mr. Jones consents to the inclusion in this report of the matters based on his information in the form and context in which it appears.*

**Forward Looking Statement**

*This announcement contains forward-looking statements which involve a number of risks and uncertainties. These forward-looking statements are expressed in good faith and believed to have a reasonable basis. These statements reflect current expectations, intentions or strategies regarding the future and assumptions based on currently available information. Should one or more of the risks or uncertainties materialise, or should underlying assumptions prove incorrect, actual results may vary from the expectations, intentions and strategies described in this announcement. No obligation is assumed to update forward looking statements if these beliefs, opinions, and estimates should change or to reflect other future developments.*

**About Australian Rare Earths Limited**

*Australian Rare Earths is committed to the timely exploration and development of its 100% owned, flagship Koppamurra Project, located in the new Koppamurra rare earths Province in southeastern South Australia and western Victoria. Koppamurra is a prospective ionic clay hosted rare earth deposit, uniquely rich in all the elements required in the manufacture of rare earth permanent magnets which are essential components in electric vehicles, wind turbines and domestic appliances. In addition AR3 is actively reviewing other potential prospective areas which may also host ionic clay hosted rare earth deposits throughout Australia.*

*The Company is focused on executing a growth strategy that will ensure AR3 is positioned to become an independent and sustainable source of rare earths, playing a pivotal role in the global transition to a green economy.*

## JORC Table 1

Section 1 Sampling Techniques and Data		
Criteria	Explanation	Comment
<p><i>Sampling techniques</i></p>	<p><i>Nature and quality of sampling (e.g., cut channels, random chips, or specific specialised industry standard measurement tools appropriate to the minerals under investigation, such as down hole gamma sondes, or handheld XRF instruments, etc). These examples should not be taken as limiting the broad meaning of sampling. Include reference to measures taken to ensure sample representivity and the appropriate calibration of any measurement tools or systems used. Aspects of the determination of mineralisation that are Material to the Public Report. In cases where 'industry standard' work has been done this would be relatively simple (e.g., 'reverse circulation drilling was used to obtain 1 m samples from which 3 kg was pulverised to produce a 30 g charge for fire assay'). In other cases, more explanation may be required, such as where there is coarse gold that has inherent sampling problems. Unusual commodities or mineralisation types (e.g.,</i></p>	<p><i>RC Aircore drilling methods were used obtain samples from the October-December 2021, February-April 2022, September-December 2022 &amp; February- June 2023 drilling programs. The following information covers the sampling process:</i></p> <ul style="list-style-type: none"> <li><i>• All air core samples were collected from the rotary splitter mounted at the bottom of the cyclone using a pre-numbered calico bag and plastic UV sample bag. The samples were geologically logged at 1 m intervals using the marked calico sample which averaged ~1.5 kg in mass.</i></li> <li><i>• A handheld Olympus Vanta XRF Analyser was used to assess the geochemistry of the air core samples in the field. The XRF analysis provided a full suite of mineral elements for characterising the lithological units.</i></li> <li><i>• XRF readings were downloaded from the XRF Analyser at the end of each day and uploaded to the Australian Rare Earths Azure Data Studio database.</i></li> <li><i>• Field duplicates were taken at a rate of 1:34 and inserted blindly into the sample batches.</i></li> <li><i>• At the laboratory, the samples were oven dried at 105 degrees for a minimum of 24 hours and secondary crushed to 3 mm fraction and then pulverised to 90% passing 75 µm. Excess residue was maintained for storage while the rest of the sample placed in 8x4 packets and sent to the central weighing laboratory. The samples were submitted for analysis using XRF-ICP-MS method.</i></li> <li><i>• A laboratory repeat was taken at ~ 1 in 21 samples;</i></li> <li><i>• Commercially obtained standards were inserted by the laboratory at a rate of ~ 1</i></li> </ul>



	submarine nodules) may warrant disclosure of detailed information.	in 9 into the sample sequence.
Drilling techniques	Drill type (e.g., core, reverse circulation, open-hole hammer, rotary air blast, auger, Bangka, sonic, etc) and details (e.g., core diameter, triple or standard tube, depth of diamond tails, face-sampling bit, or other type, whether core is oriented and if so, by what method, etc).	<ul style="list-style-type: none"> <li>• McLeod Drilling used a Toyota Land air core rig and support vehicle for the aircore drilling.</li> <li>• Aircore drilling is a form of reverse circulation drilling where the sample is collected at the face and returned inside the inner tube. The drill cuttings are removed by injection of compressed air into the hole via the annular area between the inner tube and the drill rod.</li> <li>• Aircore drill rods used were 3 m long.</li> <li>• NQ diameter (76 mm) drill bits and rods were used.</li> <li>• All aircore drill holes were vertical with depths varying between 2 m and 36 m.</li> </ul>
Drill sample recovery	Method of recording and assessing core and chip sample recoveries and results assessed. Measures taken to maximise sample recovery and ensure representative nature of the samples. Whether a relationship exists between sample recovery and grade and whether sample bias may have occurred due to preferential loss/gain of fine/coarse material.	<ul style="list-style-type: none"> <li>• Drill sample recovery for aircore is monitored by recording sample condition descriptions where 'Poor' to 'Very Poor' were used to identify any samples recovered which were potentially not representative of the interval drilled.</li> <li>• A comment was included where water injection was required to recover the sample from a particular interval. The use of water injection can potentially bias a sample and very little water injection was required during this drilling program.</li> <li>• No significant losses of samples were observed due to the shallow drilling depths (&lt;36 m).</li> <li>• The rotary splitter was set to an approximate 20% split, which produced approximately 1.5 kg sample for each meter interval.</li> <li>• The 1.5 kg sample was collected in a pre-numbered calico bags and the remaining 80% (5 kg to 8 kg) was collected in plastic UV bags labelled with the hole number and sample interval.</li> <li>• At the end of each drill rod, the drill string is cleaned by blowing down with air to remove any clay and silt potentially built up in the sample pipes and cyclone.</li> </ul>

		<ul style="list-style-type: none"> <li>No relationship exists between sample recovery and grade.</li> </ul>
Logging	<p>Whether core and chip samples have been geologically and geotechnically logged to a level of detail to support appropriate Mineral Resource estimation, mining studies and metallurgical studies. Whether logging is qualitative or quantitative in nature. Core (or costean, channel, etc) photography.</p> <p>The total length and percentage of the relevant intersections logged.</p>	<ul style="list-style-type: none"> <li>All aircore samples collected in calico bags were logged for lithology, colour, cement type, hardness, percentage rock estimate, sorting, and any relevant comments such as moisture, sample condition, or vegetation.</li> <li>Geological logging data for all drill holes was qualitatively logged onto Microsoft Excel spreadsheet using a Panasonic Toughbook with validation rules built into the spreadsheet including specific drop-down menus for each variable. The data was uploaded to the Australian Rare Earths Azure Data Studio database.</li> <li>Every drill hole was logged in full and logging was undertaken with reference to a drilling template with codes prescribed and guidance to ensure consistent and systematic data collection</li> </ul>
Sub-sampling techniques and sample preparation	<p>If core, whether cut or sawn and whether quarter, half or all cores taken.</p> <p>If non-core, whether riffled, tube sampled, rotary split, etc and whether sampled wet or dry.</p> <p>For all sample types, the nature, quality, and appropriateness of the sample preparation technique.</p> <p>Quality control procedures adopted for all sub-sampling stages to maximise representivity of samples.</p> <p>Measures taken to ensure that the sampling is representative of the in-situ material collected, including for instance results for field duplicate/second-half</p>	<ul style="list-style-type: none"> <li>1 m aircore sample interval were homogenised within the cyclone and the rotary splitter was set to an approximate 20% split producing around 1.5 kg sample for each metre interval.</li> <li>The 1.5 kg sample was collected in a pre-numbered calico bag and the 80% (5 kg to 8 kg) portion was collected in plastic UV bags labelled with hole identity and interval.</li> <li>Duplicates were generally taken within the clay lithologies above the basement as this is the likely zone of REE enrichment. These duplicate samples were normally collected by using a second calico bag and placing it under the rotary splitter collecting a 20% split but due to the difficulties of placing a second calico bag under the rotary splitter during sample collection, some duplicates were collected by hand from the plastic UV bags which captured the other 80% of the material recovered from any particular interval.</li> <li>The material in the plastic UV bags was mixed up and every attempt to take as representative sample of the material as</li> </ul>

	<p>sampling. Whether sample sizes are appropriate to the grain size of the material being sampled.</p>	<p>possible by hand was made and then placed in a pre-numbered calico bag.</p> <ul style="list-style-type: none"> <li>• The 1.5 kg sample collected in the calico bag was logged by the geologist onsite. The logged samples were placed in polyweave bags and sent to Naracoorte base at the end of each day. The polyweave bags were then placed on pallets and dispatched to Bureau Veritas laboratory in Adelaide in Bulka Bags.</li> <li>• The remaining 80% split from the aircore interval was stored for future reference.</li> <li>• Field duplicates of all the samples were completed at a frequency of 1 in 34 samples. Field standards were inserted into the sample sequence at a frequency of 1:57. Standard reference Material (SRM) samples were inserted into the sample batches at a frequency rate of 1 per 10 samples by the laboratory and a repeat sample was taken at a rate of 1 per 21 samples.</li> <li>• A rig geologist oversaw the sampling and logging process while a second geologist selected samples for analysis based on the logging descriptions and Pxf analysis. Clay rich sample and those adjacent to the limestone basement contact were selected for assay. REEs are known to be contained within the clay component of the sediment package based on analysis of XRF data and previous exploration work.</li> </ul>
<p>Quality of assay data and laboratory tests</p>	<p>The nature, quality and appropriateness of the assaying and laboratory procedures used and whether the technique is considered partial or total. For geophysical tools, spectrometers, handheld XRF instruments, etc, the parameters used in determining the analysis including instrument make and model, reading times, calibrations factors applied and their derivation, etc.</p>	<ul style="list-style-type: none"> <li>• The detailed geological logging of samples provides lithology (clay component) and proximity to the limestone basement which is sufficient for the purpose of determining the mineralised zone.</li> <li>• The 1.5 kg aircore samples were assayed by Bureau Veritas laboratory in Wingfield, Adelaide, South Australia, which is considered the Primary laboratory.</li> <li>• The samples were initially oven dried at 105 degrees Celsius for 24 hours. Samples were secondary crushed to 3 mm fraction and the weight recorded. The sample was then pulverised to 90% passing 75 µm. Excess residue was maintained for storage while the rest of the sample placed in 8x4 packets</li> </ul>



	<p><i>Nature of quality control procedures adopted (e.g., standards, blanks, duplicates, external laboratory checks) and whether acceptable levels of accuracy (i.e., lack of bias) and precision have been established.</i></p>	<p><i>and sent to the central weighing laboratory.</i></p> <ul style="list-style-type: none"> <li>• <i>All weighed samples were then analysed using the Multiple Elements Fusion/Mixed Acid Digest analytical method;</i></li> <li>• <i>ICP Scan (Mixed Acid Digest – Lithium Borate Fusion) Samples are digested using a mixed acid digest and also fused with Lithium Borate to ensure all elements are brought into solution. The digests are then analysed for the following elements (detection Limits shown): Al (100) As (1) Ba (1) Be (0.5) Ca(100) Ce (0.1) Co (1) Cr (10) Dy (0.05) Er (0.05) Eu(0.05) Fe(100) Gd (0.2) Ho (0.02) K (100) La (0.5) Lu (0.02) Mg (100) Mn (2) Na (100) Nd (0.05) Ni (2) Pr (0.2) S (50) Sc (1) Si (100) Sm(0.05) Sr (0.5) Th (0.1) Ti (50) Tm (0.2) U (0.1) V (5) Y (0.1) Yb (0.05) Zr (1)</i></li> <li>• <i>Field duplicates were collected and submitted at a frequency of 1 per 34 samples.</i></li> <li>• <i>Bureau Veritas completed its own internal QA/QC checks that included a Laboratory repeat every 21<sup>st</sup> sample and a standard reference sample every 9<sup>th</sup> sample prior to the results being released.</i></li> <li>• <i>Analysis of QA/QC samples show the laboratory data to be of acceptable accuracy and precision;</i></li> <li>• <i>Australian Rare Earths submitted field standards at a frequency of 1:57 samples.</i></li> <li>• <i>Australian Rare Earths requested BV insert blank washes at a frequency of 1:40 samples. These blank washes were inserted in the sample sequence behind samples which were thought to be mineralized to ensure that no contamination from higher grade samples was occurring. Frequency of blank samples totaled 1 in 24 samples.</i></li> </ul> <p><i>The adopted QA/QC protocols are acceptable for this stage of test work. The sample preparation and assay techniques used are industry standard and provide a total analysis.</i></p>
<p><i>Verification of sampling</i></p>	<p><i>The verification of significant intersections by</i></p>	<ul style="list-style-type: none"> <li>• <i>All results are checked by the company's Technical Director.</i></li> </ul>

<p><i>and assaying</i></p>	<p><i>either independent or alternative company personnel.</i></p> <p><i>The use of twinned holes.</i></p> <p><i>Documentation of primary data, data entry procedures, data verification, data storage (physical and electronic) protocols.</i></p> <p><i>Discuss any adjustment to assay data.</i></p>	<ul style="list-style-type: none"> <li>• <i>Field based geological logging for drill holes was entered directly into an Excel spreadsheet format with validation rules built into the spreadsheet including specific drop-down menus for each variable. This digital data was then uploaded to the Australian Rare Earths Azure Data Studio database.</i></li> <li>• <i>Assay data was received in digital format from the laboratory and was uploaded Australian Rare Earths Azure Data Studio database.</i></li> <li>• <i>Field and laboratory duplicate data pairs of each batch are plotted to identify potential quality control issues.</i></li> <li>• <i>Standard Reference Material sample results are checked from each sample batch to ensure they are within tolerance (&lt;3SD) and that there is no bias.</i></li> <li>• <i>The field and laboratory data was exported and imported into Datamine by IHC Robbins which is appropriate for this stage in the program. Data validation criteria are included to check for overlapping sample intervals, end of hole match between 'Lithology', 'Sample', 'Survey' files and other common errors.</i></li> <li>• <i>Assay data yielding elemental concentrations for rare earths (REE) within the sample are converted to their stoichiometric oxides (REO) in a calculation performed within the database using the conversion factors in the below table.</i></li> <li>• <i>Rare earth oxide is the industry accepted form for reporting rare earths. The following calculations have been used for reporting throughout this report:</i></li> <li>• <i>Note that Y2O3 is included in the TREO, HREO and CREO calculation.</i></li> </ul> <p><b>TREO</b> = La2O3 + CeO2 + Pr6O11 + Nd2O3 + Sm2O3+ Eu2O3 + Gd2O3 + Tb4O7 + Dy2O3 + Ho2O3 + Er2O3 + Tm2O3 + Yb2O3 + Lu2O3+ Y2O3</p> <p><b>CREO</b> = Nd2O3 + Eu2O3 + Tb4O7 + Dy2O3 + Y2O3</p> <p><b>LREO</b> = La2O3 + CeO2 + Pr6O11 + Nd2O3</p>
----------------------------	---	--

**HREO** = Sm2O3 + Eu2O3 + Gd2O3 + Tb4O7 + Dy2O3 + Ho2O3 + Er2O3 + Tm2O3 + Yb2O3 + Lu2O3 + Y2O3  
**NdPr** = Nd2O3 + Pr6O11

**TREO-Ce** = TREO - CeO2

**NdPr** = Nd + Pr

Element Oxide	Oxide Factor
CeO2	1.2284
Dy2O3	1.1477
Er2O3	1.1435
Eu2O3	1.1579
Gd2O3	1.1526
Ho2O3	1.1455
La2O3	1.1728
Lu2O3	1.1371
Nd2O3	1.1664
Pr6O11	1.2082
Sc2O3	1.5338
Sm2O3	1.1596
Tb4O7	1.1762
ThO2	1.1379
Tm2O3	1.1421
U3O8	1.1793
Y2O3	1.2699
Yb2O3	1.1387

*Location of data points*

*Accuracy and quality of surveys used to locate drill holes (collar and down-hole surveys), trenches, mine workings and other locations used in Mineral Resource estimation. Specification of the grid system used. Quality and adequacy of topographic control.*

- *Down hole surveys for shallow vertical aircore drill holes are not required.*
- *The drill hole collars were located using a GPS unit to identify the positions of the drill holes in the field. The handheld GPS has an accuracy of +/-5m in the horizontal.*
- *The datum used is GDA2020/MGA Zone 54.*
- *Topographic data over the southern area of the resource (including all Inferred/Indicated/Measured resource areas) is derived from a fixed wing LiDAR survey flown in May 2022 by Aerometrex using their RIEGL VQ-780ii sensor. The LiDAR survey data was captured at a minimum 25 points per meter and flown at a height of 591m to ensure ~10cm vertical accuracy.*



		<ul style="list-style-type: none"> <li>• Topographic DTM surface over the northern area of the resource (Frances Exploration Target area) is derived from DGPS drill collar positions at this stage of exploration and the RL has been corrected using An Australian wide SRTM. The 1 second SRTM Level 2 Derived Smoothed Digital Elevation Model (DEM-S) is derived from the 2000 SRTM. The DEM-S has a ~30m grid which has been adaptively smoothed to improve the representation of the surface shape and is the preferred method for shape and vertical accuracy from STRM products. The smoothing process estimated typical improvements in the order of 2-3 m. This would make the DEM-S accuracy to be of approximately 5 m.</li> <li>• The accuracy of the locations is sufficient for this stage of exploration.</li> </ul>
<p>Data spacing and distribution</p>	<p>Data spacing for reporting of Exploration Results. Whether the data spacing, and distribution is sufficient to establish the degree of geological and grade continuity appropriate for the Mineral Resource and Ore Reserve estimation procedure(s) and classifications applied. Whether sample compositing has been applied.</p>	<ul style="list-style-type: none"> <li>• The holes were largely drilled at between 100 m and 400 m spacings along accessible road verges.</li> <li>• Drill spacing within paddocks and forested areas was largely completed at 100 m to 120 m spacings, with a small portion of holes drilled at 60 m spacings.</li> <li>• The drilling of aircore holes was conducted to determine the regional prospectivity of the wider Koppamurra Project area and for the purposes of generating a mineral resource estimate.</li> <li>• No sample compositing has been applied.</li> </ul>
<p>Orientation of data in relation to geological structure</p>	<p>Whether the orientation of sampling achieves unbiased sampling of possible structures and the extent to which this is known, considering the deposit type. If the relationship between the drilling orientation and the orientation of key mineralised structures is considered to have</p>	<ul style="list-style-type: none"> <li>• The Koppamurra mineralisation is interpreted to be hosted in flat lying clays that are horizontal. Undulation of the clay unit is influenced by the weathered limestone basement below.</li> <li>• All drill holes are vertical which is appropriate for horizontal bedding and regolith profile.</li> <li>• The Koppamurra drilling was oriented perpendicular to the strike of mineralisation defined by previous exploration and current geological interpretation.</li> </ul>

	<i>introduced a sampling bias, this should be assessed and reported if material.</i>	<ul style="list-style-type: none"> <li>• <i>The strike of the mineralisation is north south, and the high grades follow a northwest-southeast trend.</i></li> <li>• <i>All drill holes were vertical, and the orientation of the mineralisation is relatively horizontal.</i></li> <li>• <i>The orientation of the drilling is considered appropriate for testing the lateral and vertical extent of mineralisation without any bias.</i></li> </ul>
<i>Sample security</i>	<i>The measures taken to ensure sample security.</i>	<ul style="list-style-type: none"> <li>• <i>After logging, the samples in calico bags were tied and placed into polyweave bags, labelled with the drill hole and sample numbers contained within the polyweave and transported to the base of operations, Naracoorte, at the end of each day.</i></li> <li>• <i>The samples were then placed on pallets ready for transport and remained in a secure compound until transport had been arranged. Pallets were labelled and then 'shrink-wrapped' by the transport contractor prior to departure from the Naracoorte base to the analytical laboratory.</i></li> <li>• <i>Samples for analysis were logged against pallet identifiers and a chain of custody form created.</i></li> <li>• <i>Transport to the analytical laboratory was undertaken by an agent for the TOLL Logistics Group, and consignment numbers were logged against the chain of custody forms.</i></li> <li>• <i>The laboratory inspected the packages and did not report tampering of the samples and provided a sample reconciliation report for each sample dispatch.</i></li> </ul>
<i>Audits or reviews</i>	<i>The results of any audits or reviews of sampling techniques and data.</i>	<ul style="list-style-type: none"> <li>• <i>Internal reviews were undertaken by AR3's Exploration Manager and Technical Director during the drilling, sampling, and geological logging process and throughout the sample collection and dispatch process to ensure AR3's protocols were followed.</i></li> <li>• <i>A review of the database was also undertaken by Wallbridge Gilbert Aztec (WGA) – Consulting Engineers.</i></li> </ul>

## Section 2 Reporting of Exploration Results

Criteria	Explanation	Comment
<p><i>Mineral tenement and land tenure status</i></p>	<p><i>Type, reference name/number, location and ownership including agreements or material issues with third parties such as joint ventures, partnerships, overriding royalties, native title interests, historical sites, wilderness or national park and environmental settings.</i></p> <p><i>The security of the tenure held at the time of reporting along with any known impediments to obtaining a licence to operate in the area.</i></p>	<p><i>Koppamurra Project comprises of a granted South Australian Exploration Licences (EL), EL6509, EL6613, EL6690 and EL6691, along with Victorian EL007254 and EL007719 covering a combined area of ~6,700 km<sup>2</sup> which is in good standing.</i></p> <p><i>EL6509 is within 100m of a Glen Roy Conservation Park and the Naracoorte Caves National Park, the latter of which is excised from the tenement. The License area contains several small Extractive Mineral Leases (EML) held by others, Native Vegetation Heritage Agreement areas, as well as the Deadman's Swamp Wetlands which are wetlands of national importance.</i></p> <p><i>A Native Title Claim by the First Nations of the South East #1 has been registered but is yet to be determined. The claim area includes the areas covered by EL's 6509, 6613, 6690 and 6691.</i></p> <p><i>The exploration work was completed on the tenements (EL 6509 and EL6613) in South Australia and (EL007254 and EL007719) in Victoria which are 100% owned by the company Australian Rare Earths Ltd.</i></p> <p><i>The Exploration License EL6509 original date of grant was 15/09/2020 with an expiry date of 14/09/2028.</i></p> <p><i>The Exploration License EL6613 original date of grant was 06/07/2021 with an expiry date of 05/07/2027.</i></p> <p><i>The Exploration License EL007254 original date of grant was 29/04/2021 with an expiry date of 28/04/2024.</i></p> <p><i>The Exploration License EL007719 original date of grant was 29/08/2022 with an expiry date of 28/08/2027.</i></p> <p><i>Details regarding royalties are discussed in</i></p>



		<p><i>chapter 3.4 of Australian Rare Earths Prospectus dated 7 May 2021.</i></p>
<p><i>Exploration done by other parties</i></p>	<p><i>Acknowledgment and appraisal of exploration by other parties.</i></p>	<p><i>Exploration activities by other exploration companies in the area have not previously targeted or identified REE mineralisation.</i></p> <p><i>Historical exploration activities in the vicinity of Koppamurra include investigations for coal, gold and base metals, uranium, and heavy mineral sands.</i></p> <p><i>Historical exploration by other parties is detailed in Chapter 7 of Australian Rare Earths Prospectus dated 7 May 2021.</i></p>
<p><i>Geology</i></p>	<p><i>Deposit type, geological setting and style of mineralisation.</i></p>	<p><i>The Koppamurra deposit is interpreted to contain analogies to ion adsorption ionic clay REE deposits. REE mineralisation at Koppamurra is hosted by clayey sediments interpreted to have been deposited onto a limestone base (Gambier Limestone) and accumulated in an interdunal, lagoonal or estuarine environment.</i></p> <p><i>A dedicated research program investigating the source of the REE at Koppamurra is ongoing, with no definitive source of the REE confirmed to date although preliminary results of this study have ruled out the alkali volcanics in south-eastern Australia which was originally considered.</i></p> <p><i>Mineralogical test work conducted on clay sample from the project area established that the dominant clay minerals are smectite and kaolin, and that the few REE-rich minerals detected during the SEM investigation are not considered inconsistent with the suggestion that a significant proportion of REE are distributed in the material as adsorbed elements on clay and iron oxide surfaces.</i></p> <p><i>There are several known types of regolith hosted REE deposits including, ion adsorption clay deposits, alluvial and placer deposits. Whilst Koppamurra shares similarities with both ion adsorption clay</i></p>

		<p><i>deposits and volcanic ash fall placer deposits, there are also several differences, highlighting the need for further work before a genetic model for REE mineralisation at Koppamurra can be confirmed.</i></p> <p><i>There is insufficient geological work undertaken to determine any geological disruptions, such as faults or dykes, that may cause variability in the mineralisation.</i></p>
<i>Drill hole Information</i>	<p><i>A summary of all information material to the understanding of the exploration results including a tabulation of the following information for all Material drill holes:</i></p> <ul style="list-style-type: none"> <li><i>- easting and northing of the drill hole collar</i></li> <li><i>- elevation or RL (Reduced Level – elevation above sea level in metres) of the drill hole collar</i></li> <li><i>- dip and azimuth of the hole</i></li> <li><i>- down hole length and interception depth</i></li> <li><i>- hole length.</i></li> </ul> <p><i>If the exclusion of this information is justified on the basis that the information is not Material and this exclusion does not detract from the understanding of the report, the Competent Person should clearly explain why this is the case.</i></p>	<p><i>The material information for drill holes relating to this report are contained within Appendices of this release.</i></p>
<i>Data aggregation methods</i>	<p><i>In reporting Exploration Results, weighting averaging techniques, maximum and/or minimum grade truncations (eg cutting of high grades) and cut-off grades are usually</i></p>	<p><i>No metal equivalents have been used.</i></p> <p><i>Significant intercepts are calculated using downhole sample length weighted averages and a lower cut-off grade of 325 ppm TREO-CeO2.</i></p> <p><i>A full list of drill holes with significant</i></p>

	<p><i>Material and should be stated.</i></p> <p><i>Where aggregate intercepts incorporate short lengths of high grade results and longer lengths of low grade results, the procedure used for such aggregation should be stated and some typical examples of such aggregations should be shown in detail.</i></p> <p><i>The assumptions used for any reporting of metal equivalent values should be clearly stated.</i></p>	<p><i>intercepts &gt;325 ppm TREO-CeO2 can be found in the appendices of this release.</i></p>
<p><i>Relationship between mineralisation widths and intercept lengths</i></p>	<p><i>These relationships are particularly important in the reporting of Exploration Results. If the geometry of the mineralisation with respect to the drill hole angle is known, its nature should be reported. If it is not known and only the down hole lengths are reported, there should be a clear statement to this effect (eg 'down hole length, true width not known').</i></p>	<p><i>All intercepts reported are down hole lengths.</i></p> <p><i>The mineralisation is interpreted to be flat lying. Morphology of the mineralised unit is influenced by the morphology of the undulating limestone basement below. Drilling is vertical perpendicular to mineralisation. Any internal variations to REE distribution within the horizontal layering was not defined, therefore the true width is considered not known.</i></p>
<p><i>Diagrams</i></p>	<p><i>Appropriate maps and sections (with scales) and tabulations of intercepts should be included for any significant discovery being reported These should include, but not be limited to a plan view of drill hole collar locations and appropriate sectional views.</i></p>	<p><i>Diagrams are included in the body of this release.</i></p>
<p><i>Balanced reporting</i></p>	<p><i>Where comprehensive reporting of all Exploration Results is not</i></p>	<p><i>This release contains all drilling results that are consistent with the JORC guidelines. Where data may have been excluded, it is</i></p>

	<i>practicable, representative reporting of both low and high grades and/or widths should be practiced to avoid misleading reporting of Exploration Results.</i>	<i>considered not material.</i>
<i>Other substantive exploration data</i>	<i>Other exploration data, if meaningful and material, should be reported including (but not limited to): geological observations; geophysical survey results; geochemical survey results; bulk samples – size and method of treatment; metallurgical test results; bulk density, groundwater, geotechnical and rock characteristics; potential deleterious or contaminating substances.</i>	<i>All known relevant exploration data has been reported in this release.</i>
<i>Further work</i>	<i>The nature and scale of planned further work (eg tests for lateral extensions or depth extensions or large-scale step-out drilling). Diagrams clearly highlighting the areas of possible extensions, including the main geological interpretations and future drilling areas, provided this information is not commercially sensitive.</i>	<i>AR3 intend to continue to define the Koppamurra resource during 2023 and 2024. This will include (but not limited to) drilling, assay, ground based geophysical surveys and further metallurgical testwork.</i>



### Section 3 Estimation and Reporting of Mineral Resources

Criteria	Explanation	Comment
<i>Database integrity</i>	<p><i>Measures taken to ensure that data has not been corrupted by, for example, transcription or keying errors, between its initial collection and its use for Mineral Resource estimation purposes.</i></p> <p><i>Data validation procedures used.</i></p>	<p><i>Exploration data provided by the company to IHC Mining in the form of Excel files downloaded from the Australian Rare Earths Azure Data Studio database.</i></p> <p><i>Visual screen checks of data to identify duplicate assays and the reproducibility of assays was conducted.</i></p> <p><i>Database assay values have been subjected to random reconciliation with laboratory certified value to ensure integrity.</i></p> <p><i>Visual and statistical comparison was undertaken to check the validity of results.</i></p>
<i>Site visits</i>	<p><i>Comment on any site visits undertaken by the Competent Person and the outcome of those visits.</i></p> <p><i>If no site visits have been undertaken indicate why this is the case.</i></p>	<p><i>Mr Rick Pobjoy, the Technical Director of the Company completed regular site visits during exploration programme activities to observe the drilling, sample and data collection.</i></p>
<i>Geological interpretation</i>	<p><i>Confidence in (or conversely, the uncertainty of) the geological interpretation of the mineral deposit.</i></p> <p><i>Nature of the data used and of any assumptions made.</i></p> <p><i>The effect, if any, of alternative interpretations on Mineral Resource estimation.</i></p>	<p><i>The geological interpretation was undertaken by the Company with direct collaboration and supervision from IHC Mining. The geological interpretation was then initially validated by the Companies Exploration Manager and then additionally validated by IHC Mining during the domain wireframe development within the 3D window of Studio RM Datamine software.</i></p> <p><i>The data spacing and quality is sufficient to support geological and grade continuity.</i></p> <p><i>Interpretation of modelling domains was completed using TREO-CeO<sub>2</sub>, TREO, CaO, lithology and geological logging. Lithology was the primary</i></p>

	<p><i>The use of geology in guiding and controlling Mineral Resource estimation.</i></p> <p><i>The factors affecting continuity both of grade and geology.</i></p>	<p><i>field used to define domain contacts in collaboration with TREO ppm grade.</i></p> <p><i>The Mineral Resource estimate was controlled by the topographic surface, geological surfaces and basement surface (as dictated by limestone).</i></p> <p><i>Four domains were identified with the target high grade TREO clay unit being defined as Zone 3. The Zone 3 mineralised zone is geologically continuous across the project area both along and across strike, positioned directly above the limestone basement contact (Zone 200). The Zone 3 mineralised clay unit has variable grade both along and across strike containing target 'hot-spots' of elevated TREO-CeO2 grades and generally low CaO values overall. Bands of high grade trending north-west south-east are predominant along strike.</i></p> <p><i>Zone 1 can be defined as a thin surficial sand layer which caps the project lithological sequence at surface, continuous both along and across strike. Zone 2 overburden predominantly consists of sand, and clayey sand exhibiting variable thicknesses across the project area.</i></p> <p><i>The limestone basement (Zone 200) also contains isolated intervals of elevated TREO-CeO2 associated with high CaO values which provides the Company further opportunity to explore potential extraction of TREO from the limestone unit going forward.</i></p>
<p><i>Dimensions</i></p>	<p><i>The extent and variability of the Mineral Resource expressed as length (along strike or otherwise), plan width, and depth below surface to the upper and lower limits of the Mineral Resource.</i></p>	<p><i>The Mineral Resource field for the Koppamurra project Dovetail deposit is approximately 19 km in length (directly N-S) and 10 km at the widest point (E-W).</i></p> <p><i>The Frances Area deposit, is located approximately 5 km north of the Dovetail deposit. The Frances Area Exploration Target is approximately ~47 km in length (directly N-S) and ~34 km wide (E-W). The majority of the Frances Area deposit is defined as Exploration Target material therefore further in-fill drilling is required to define its true extents.</i></p>

<p><i>Estimation and modelling techniques</i></p>	<p><i>The nature and appropriateness of the estimation technique(s) applied and key assumptions, including treatment of extreme grade values, domaining, interpolation parameters and maximum distance of extrapolation from data points. If a computer assisted estimation method was chosen include a description of computer software and parameters used.</i></p> <p><i>The availability of check estimates, previous estimates and/or mine production records and whether the Mineral Resource estimate takes appropriate account of such data.</i></p> <p><i>The assumptions made regarding recovery of by-products.</i></p> <p><i>Estimation of deleterious elements or other non-grade variables of economic significance (eg sulphur for acid mine drainage characterisation).</i></p> <p><i>In the case of block model interpolation, the block size in relation to the average sample spacing and the search employed.</i></p> <p><i>Any assumptions behind modelling of selective mining units.</i></p>	<p><i>IHC applied a nominal lower 10% values for each individual rare earth oxide element calculated using statistical analysis by individual domain and applied to down hole intervals that were not sampled due to insignificant REO grade as determined by the Company geologist on site. A top-cut was also applied to values above 99.9% of the population to mitigate against the influence these isolated high grade values have on model. Some of these isolated intervals were magnitudes higher than surrounding intervals. It is recommended that AR3 complete twin drilling to provide confidence in these outlier grades before than can be used for interpolation purposes going forward. The rare earth oxides with the 10% lower nominal values applied to null intervals and top-cutting applied to outlier grades were then used to calculate the final REO reporting groups (TREO, CREO, LREO, HREO and NdPr).</i></p> <p><i>A significant amount of additional control strings were developed to control dip trend and plunge throughout the Dovetail and Frances Area models to improve grade continuity and distribution within each geological domain, particularly Zone 3 (clay).</i></p> <p><i>The Mineral Resource estimate was conducted using CAE mining software (also known as Datamine Studio RM).</i></p> <p><i>Kriging was used to interpolate assay grade from the drill hole samples to interpolate index values and non-numeric sample identification into the block model. Inverse Distance Weighting was also used to interpolate the targeted individual oxides and primary REO reporting groups into the block model to be used as a validation check against Kriging. The difference between the two methodologies with respect to contained tonnes for total rare earth oxides was insignificant and deemed satisfactory.</i></p> <p><i>Appropriate and industry standard search ellipses were used to search for data for the interpolation</i></p>
---	---	--

	<p><i>Any assumptions about correlation between variables.</i></p> <p><i>Description of how the geological interpretation was used to control the resource estimates.</i></p> <p><i>Discussion of basis for using or not using grade cutting or capping.</i></p> <p><i>The process of validation, the checking process used, the comparison of model data to drill hole data, and use of reconciliation data if available.</i></p>	<p><i>and suitable limitations on the number of samples and the impact of those samples was maintained.</i></p> <p><i>No assumptions were made during the resource estimation as to the recovery of by-products.</i></p> <p><i>Further detailed characterisation and leach of ionic clay sample studies are required that may affect the marketability of the heavy mineral products.</i></p> <p><i>The average parent cell size used for the interpolation was half the dominant drill hole width and half the standard drill hole line spacing.</i></p> <p><i>No assumptions were made regarding the modelling of selective mining units however it is assumed that a form of dry mining will be undertaken and the cell size and the sub cell splitting will allow for an appropriate dry mining preliminary reserve to be prepared. Any other mining methodology will be more than adequately catered for with the parent cell size that was selected for the modelling exercise.</i></p> <p><i>No assumptions were made about correlation between variables.</i></p> <p><i>The Mineral Resource estimate was controlled to an extent by the geological/mineralisation and basement surfaces.</i></p> <p><i>Statistical analysis of composited drill holes by domain was undertaken to compare against the un-composited data and showed a satisfactory relationship which concluded that grade cutting or capping was not required at this stage of exploration.</i></p> <p><i>Validation of grade interpolations were done visually in CAE (Datamine Studio RM) software by loading model and drill hole files and annotating and colouring and using filtering to check for the appropriateness of interpolations.</i></p> <p><i>Statistical distributions were prepared for model zones from drill hole and model files to compare the effectiveness of the interpolations. Along</i></p>
--	--	---



		<p><i>strike distributions of section line averages (swathe plots) for drill holes and models were also prepared for comparison purposes.</i></p>
<p><i>Moisture</i></p>	<p><i>Whether the tonnages are estimated on a dry basis or with natural moisture, and the method of determination of the moisture content.</i></p>	<p><i>Tonnages were estimated on an assumed dry basis.</i></p>
<p><i>Cut-off parameters</i></p>	<p><i>The basis of the adopted cut-off grade(s) or quality parameters applied.</i></p>	<p><i>Cut-off grades for TREO-CeO<sub>2</sub> were used to prepare the reported resource estimates. The selection of the TREO-CeO<sub>2</sub> cut-off grade used for reporting was based on the experience of the Competent Person and given the early stage of the Koppamurra project, this cut-off grade was selected based on a peer review of publicly available information from more advanced projects with comparable mineralisation styles (i.e. clay hosted rare earth mineralisation) and comparable conceptual processing methods.</i></p> <p><i>The chosen cut-off grade of TREO-CeO<sub>2</sub> &gt;325 ppm is consistent with the previous Mineral Resource estimate.</i></p>
<p><i>Mining factors or assumptions</i></p>	<p><i>Assumptions made regarding possible mining methods, minimum mining dimensions and internal (or, if applicable, external) mining dilution. It is always necessary as part of the process of determining reasonable prospects for eventual economic extraction to consider potential mining methods, but the assumptions made regarding mining methods and parameters when estimating Mineral Resources may not always be rigorous. Where this is the case, this should be</i></p>	<p><i>No specific mining method is assumed other than potentially the use of dry mining methods.</i></p>

	<i>reported with an explanation of the basis of the mining assumptions made.</i>	
<i>Metallurgical factors or assumptions</i>	<i>The basis for assumptions or predictions regarding metallurgical amenability. It is always necessary as part of the process of determining reasonable prospects for eventual economic extraction to consider potential metallurgical methods, but the assumptions regarding metallurgical treatment processes and parameters made when reporting Mineral Resources may not always be rigorous. Where this is the case, this should be reported with an explanation of the basis of the metallurgical assumptions made.</i>	<p><i>Metallurgical testing was conducted at ANSTO in Sydney and the University of Toronto on composite samples collected from Koppamurra.</i></p> <p><i>Both research facilities have extensive experience in rare earth metallurgical testing on samples from many deposits worldwide, including China where there is a predominance of clay hosted rare earth deposits and operating facilities.</i></p> <p><i>Despite varying head grades (270 ppm to 1500 ppm), extraction between 44% (median) and 68% (maximum) were achieved for the magnet REEs. These results are based upon sulphuric acid as the lixiviant (the liquid used to extract the metal from the minerals), at ambient temperature and pH 1.</i></p> <p><i>Hydrochloric acid was also tested, showing an approximate 5-10% increase (i.e., 67% to 77%) in extraction compared to sulphuric acid.</i></p> <p><i>Metallurgical tests are continuing at ANSTO and University of Toronto, examining pH levels between 1 and 4, to optimise extraction rates and levels versus acid consumption.</i></p> <p><i>The results will be utilised in the development of a final process flowsheet. The preliminary metallurgical test results are encouraging and aligned with expectations for the uniquely clay hosted rare earth minerals at Koppamurra.</i></p>
<i>Environmental factors or assumptions</i>	<i>Assumptions made regarding possible waste and process residue disposal options. It is always necessary as part of the process of determining reasonable prospects for eventual economic extraction to consider the potential environmental</i>	<p><i>No assumptions have been made regarding possible waste and process residue however the shallow depth of the deposit will minimise environmental impacts of mining.</i></p> <p><i>The potential processing method disregard the issue of radioactive tailing issues.</i></p>

*impacts of the mining and processing operation. While at this stage the determination of potential environmental impacts, particularly for a greenfields project, may not always be well advanced, the status of early consideration of these potential environmental impacts should be reported. Where these aspects have not been considered this should be reported with an explanation of the environmental assumptions made.*

*Bulk density*

*Whether assumed or determined. If assumed, the basis for the assumptions. If determined, the method used, whether wet or dry, the frequency of the measurements, the nature, size and representativeness of the samples.*

*The bulk density for bulk material must have been measured by methods that adequately account for void spaces (vugs, porosity, etc), moisture and differences between rock and alteration zones within the deposit.*

*Discuss assumptions for bulk density estimates used in the evaluation process of the different materials.*

The selected bulk density defined for each geological domain of the 2023 resource was derived from a 2023 program incorporating aircore drilling of 37 holes for 357.5 m to allow wireline geophysical probing. A Formation Density probe produced in-situ (wet) densities and a Neutron Porosity Probe produced data which can be correlated to water content.

14 of the aircore holes totalling 111m were also sampled at 0.5m intervals to produce the reference data for correlation of the Neutron Porosity Probe data to in-situ Moisture percentage. The resultant correlation allowed the wet density and Neutron Porosity data to be combined to calculate dry density data from the wireline logging of the 37 drill holes in the program.

All aircore holes were logged geologically and were separated to the geological zones of the resource model using the 3D location of the centre of each 0.5m sample relative to the geological zone triangulations developed during interpretation for the resource model.

The resultant dry bulk densities allocated to the zones of the resource model are:

Resource Zone	Generic Lithology	Resource Hosting	Dry Bulk Density (t/bcm)
1	sand clay	No – Cover	1.64
2	clayey sand / sand	Minority	1.67
3	clay / silty clay	Majority	1.60
200	weathered limestone	No - Basement	1.54

Should a void or porosity be located within the detection range of the geophysical probes, the Formation density probe would measure the void as a

		<p>component of the ground within detection range. Similarly, the Neutron Porosity probe would recognise the void or porosity as a part of the ground within detection range and allocate as water if present.</p> <p>Wirelined Drill holes were largely located in the Wrattobully area, with additional holes located in the southern Indicated area of the resource and adjacent to the northern Indicated area of the resource. No holes were wirelined in the Victorian section of the resource.</p>
<i>Classification</i>	<p><i>The basis for the classification of the Mineral Resources into varying confidence categories.</i></p> <p><i>Whether appropriate account has been taken of all relevant factors (ie relative confidence in tonnage/grade estimations, reliability of input data, confidence in continuity of geology and metal values, quality, quantity and distribution of the data).</i></p> <p><i>Whether the result appropriately reflects the Competent Person's view of the deposit.</i></p>	<p><i>The JORC Resource Classification for the Koppamurra project was supported by drill hole spacing, geological continuity and variography of TReO of the target mineralised domained Zone 3, bulk density studies and detailed LiDAR survey.</i></p> <p><i>The classification of Measured, Indicated and Inferred resources was supported by all the criteria noted above. A significant Exploration Target has also been defined which can be used to determine areas of high prospectivity for future drill programmes for both the Dovetail and Frances Area deposits.</i></p> <p><i>As a Competent Person, IHC Mining Geological Services Manager Greg Jones considers that the result appropriately reflects a reasonable view of the deposit categorisation.</i></p>
<i>Audits or reviews.</i>	<i>The results of any audits or reviews of Mineral Resource estimates.</i>	<i>No audits or reviews of the mineral resource estimate has been undertaken at this point in time.</i>
<i>Discussion of relative accuracy/ confidence</i>	<i>Where appropriate a statement of the relative accuracy and confidence level in the Mineral Resource estimate using an approach or procedure deemed appropriate by the Competent Person. For example, the application of statistical or geostatistical procedures to quantify the</i>	<i>This latest geological model and Mineral Resource estimation update for the Koppamurra project has utilised Kriging for the grade interpolation process, replacing Inverse Distance as the preferred methodology which was used for earlier Mineral Resource updates. Given the nature and style of mineralisation within the relatively thin clay host domain (Zone 3) where elevated grades occur sporadically throughout, Kriging is considered a more suitable choice to mitigate the influence of the isolated outlier high grade intervals and</i>



	<p><i>relative accuracy of the resource within stated confidence limits, or, if such an approach is not deemed appropriate, a qualitative discussion of the factors that could affect the relative accuracy and confidence of the estimate.</i></p> <p><i>The statement should specify whether it relates to global or local estimates, and, if local, state the relevant tonnages, which should be relevant to technical and economic evaluation. Documentation should include assumptions made and the procedures used.</i></p> <p><i>These statements of relative accuracy and confidence of the estimate should be compared with production data, where available.</i></p>	<p><i>instead provides a more gradual grade distribution during the interpolation process, reducing the potential to overestimate grade in areas.</i></p> <p><i>The use of nominal lower 10% REO values were applied to individual oxides before the calculation of the primary reporting rare earth groups by domain to replace null sample intervals. This was done to restrict 'high grade blow-out' in the block model providing further confidence to the grade interpolation.</i></p> <p><i>Top-cutting has also been used to mitigate against significant high grade outlier intervals, particularly those that directly influence areas of the model with reduced drilling. This was calculated using statistical analysis by which the 99.9 population value was calculated for each individual oxide and applied as a constant to the outlier values that reside above 99.9% of the population. It should be noted that this was also completed prior to the calculation of each of the primary reporting rare earth groups.</i></p> <p><i>Validation of the model vs drill hole grades by observation, swathe plot and population distribution analysis was favourable. Continued in-fill drilling will likely improve the interpolation results.</i></p> <p><i>The statement refers to global estimates for the entire known extent of the Koppamurra project Dovetail and Frances Area deposits.</i></p> <p><i>No production data is available for comparison with the Koppamurra project Dovetail and Frances Area deposits at this point in time.</i></p>
--	--	--

## Appendix - Dovetail Significant Intersections

BHID	X	Y	Z	FROM	TO	TD	LENGTH	TREO	CREO	LREO	HREO	NdPr	TCeO2
KM0001	491210.5938	5882968.5	72	6	7	18	1	704	345	414	291	179	611
KM0001	491210.5938	5882968.5	70	8	9	18	1	561	230	374	187	123	410
KM0001	491210.5938	5882968.5	68	10	11	18	1	649	254	434	215	129	451
KM0002	491302.5938	5882938.5	75	3	4	18	1	539	186	379	161	96	330
KM0002	491302.5938	5882938.5	69	9	10	18	1	610	210	446	163	129	395
KM0005	491610.5938	5883049.5	73	5	7	12	2	1461	610	1013	448	399	1174
KM0006	491700.5938	5883066.5	68	9	14	15	5	959	414	634	325	233	749
KM0007	491799.5938	5883079.5	70	9	11	15	2	612	212	450	162	136	399
KM0008	491906.5938	5883090.5	80	2	3	12	1	667	250	460	207	143	445
KM0009	491996.5938	5883097.5	80	4	6	18	2	765	232	584	181	151	440
KM0009	491996.5938	5883097.5	73	11	13	18	2	576	186	432	144	118	354
KM0012	492105.5938	5883611.5	81	9	10	15	1	564	246	351	213	111	425
KM0013	492001.5938	5883621.5	79	7	10	24	3	1426	483	1057	369	312	907
KM0013	492001.5938	5883621.5	72	13	17	24	4	918	336	650	267	197	616
KM0015	491802.5938	5883623.5	85	2	5	12	3	716	257	495	222	135	443
KM0017	491600.5938	5883649.5	79	6	8	30	2	668	272	442	225	147	466
KM0017	491600.5938	5883649.5	64	22	23	30	1	802	184	675	128	133	339
KM0019	491403.5938	5883661.5	86	1	3	9	2	773	345	487	286	184	609
KM0020	491306.5938	5883675.5	84	7	8	27	1	881	333	605	276	170	587
KM0022	492400.5938	5885587.5	87	4	5	9	1	550	260	333	217	133	454
KM0023	492500.5938	5885631.5	72	17	18	24	1	679	220	470	209	100	363
KM0024	492600.5938	5885661.5	90	1	3	9	2	589	249	408	181	160	489
KM0025	492710.5938	5885682.5	89	2	5	9	3	780	312	514	267	171	564
KM0026	492796.5938	5885706.5	81	7	12	15	5	1020	368	708	312	194	628
KM0027	492302.5938	5885558.5	88	2	4	12	2	676	289	440	236	159	518
KM0028	492195.5938	5885515.5	88	2	4	9	2	983	307	713	270	154	541
KM0029	492096.5938	5885449.5	86	3	5	9	2	836	332	586	250	201	639
KM0030	493294.5938	5884148.5	95	2	4	12	2	948	337	661	287	191	610
KM0032	493101.5938	5884139.5	94	8	10	15	2	1071	374	804	267	263	763
KM0033	492997.5938	5884140.5	93	5	6	9	1	1172	511	812	360	349	1028
KM0034	492903.5938	5884135.5	94	4	6	9	2	591	242	373	217	112	412
KM0035	492800.5938	5884130.5	94	3	4	6	1	677	279	460	217	164	510
KM0037	492602.5938	5884129.5	92	2	4	6	2	914	313	677	236	204	584
KM0039	492303.5938	5884937.5	86	3	4	6	1	393	225	188	204	79	349
KM0041	492503.5938	5884771.5	89	1	2	6	1	426	207	248	178	85	336
KM0042	492603.5938	5884749.5	85	4	6	9	2	641	311	367	274	128	504
KM0045	492900.5938	5884676.5	93	2	4	6	2	1019	337	753	265	219	643
KM0046	493012.5938	5884660.5	93	3	5	6	2	1483	484	1102	380	298	908
KM0047	493106.5938	5884667.5	92	3	5	6	2	954	348	658	297	195	618
KM0048	493200.5938	5884673.5	91	3	5	6	2	1804	657	1324	480	430	1280
KM0049	493287.5938	5884676.5	92	2	4	6	2	1734	589	1267	466	366	1084
KM0050	492499.5938	5884121.5	80	10	11	15	1	473	204	303	170	103	374
KM0051	492599.5938	5883632.5	88	3	5	6	2	1023	342	746	277	204	633
KM0052	492700.5938	5883634.5	94	0	2	3	2	849	327	595	254	186	608
KM0054	492899.5938	5883632.5	84	7	9	21	2	1213	408	913	300	267	795
KM0054	492899.5938	5883632.5	77	15	16	21	1	647	210	488	159	127	394
KM0057	493202.5938	5883638.5	89	7	9	12	2	1994	713	1459	535	475	1349
KM0058	493292.5938	5883645.5	85	12	13	15	1	1228	421	887	341	250	776
KM0060	493401.5938	5882964.5	95	3	4	6	1	1015	328	729	286	165	573
KM0061	493504.5938	5882980.5	90	8	9	21	1	1708	486	1368	340	356	967
KM0062	493603.5938	5882999.5	93	5	7	12	2	485	196	338	147	120	388
KM0063	493697.5938	5883005.5	96	2	4	6	2	806	272	579	227	151	490
KM0065	493902.5938	5882951.5	89	9	13	15	4	1360	550	974	386	388	1075
KM0067	494102.5938	5882876.5	97	3	4	9	1	502	219	298	204	94	353
KM0068	494204.5938	5882839.5	99	2	3	8	1	584	246	358	226	121	444
KM0069	494301.5938	5882799.5	98	2	5	7	3	893	328	608	285	176	571
KM0074	493804.5938	5882498.5	90	4	5	8	1	1357	422	980	377	224	718
KM0075	493904.5938	5882498.5	97	1	2	3	1	484	178	350	134	107	369
KM0076	493998.5938	5882499.5	94	1	3	5	2	981	303	743	238	190	571
KM0077	494114.5938	5882498.5	89	8	9	13	1	409	206	219	190	83	328
KM0078	494203.5938	5882501.5	87	9	11	15	2	621	243	401	221	111	417
KM0079	494303.5938	5882497.5	93	6	7	8	1	796	349	478	318	163	575
KM0081	494501.5938	5882495.5	89	8	10	13	2	1325	467	927	398	245	831
KM0084	494001.5938	5882135.5	94	9	10	12	1	516	220	317	199	92	349
KM0086	494201.5938	5882136.5	97	3	4	6	1	1098	384	780	318	223	698
KM0088	494400.5938	5882134.5	98	3	5	6	2	2382	833	1756	625	546	1570
KM0090	494793.5938	5881561.5	93	2	4	6	2	1238	504	746	492	186	777
KM0091	494709.5938	5881611.5	91	5	7	9	2	1193	491	773	419	253	857

KM0092	494598.5938	5881661.5	97	2	4	6	2	1349	440	974	375	251	769
KM0093	494491.5938	5881710.5	96	4	6	7	2	1024	448	596	428	196	718
KM0094	494390.5938	5881674.5	97	4	6	7	2	604	196	465	139	131	393
KM0097	494096.5938	5881679.5	99	2	3	6	1	761	275	524	236	153	493
KM0098	496198.5938	5880993.5	105	4	5	9	1	683	248	467	216	128	414
KM0099	496106.5938	5880997.5	110	1	2	6	1	701	303	456	246	170	528
KM0103	495699.5938	5881001.5	103	3	4	6	1	921	380	625	297	220	702
KM0105	495499.5938	5881005.5	90	12	14	18	2	682	211	534	148	146	411
KM0107	495298.5938	5881008.5	100	3	5	6	2	659	245	438	220	117	405
KM0109	495103.5938	5881007.5	99	7	8	9	1	1286	548	815	471	282	935
KM0110	495001.5938	5880920.5	101	3	4	6	1	2452	879	1765	687	564	1630
KM0111	494900.5938	5880920.5	97	3	5	13	2	753	287	482	272	141	489
KM0112	494799.5938	5880924.5	96	5	6	7	1	2499	854	1843	656	566	1547
KM0113	494704.5938	5880927.5	101	1	2	4	1	2193	917	1584	609	629	1912
KM0115	494500.5938	5880937.5	93	6	8	11	2	551	220	382	170	126	432
KM0116	494401.5938	5880937.5	94	1	3	7	2	825	333	546	280	187	589
KM0118	495606.5938	5879718.5	105	2	3	6	1	758	256	534	224	135	434
KM0119	495702.5938	5879711.5	106	1	2	6	1	537	228	355	182	128	410
KM0119	495702.5938	5879711.5	104	3	4	6	1	586	237	409	177	151	442
KM0120	495805.5938	5879708.5	106	1	2	4	1	563	221	379	183	122	393
KM0123	495977.5938	5880495.5	100	2	5	6	3	1046	400	735	311	242	718
KM0124	495901.5938	5880500.5	91	10	13	15	3	1313	535	844	469	251	915
KM0128	495490.5938	5880492.5	99	7	9	12	2	763	273	524	239	146	467
KM0130	491498.5938	5885845.5	84	4	5	6	1	845	335	625	220	254	683
KM0131	491706.5938	5885867.5	83	5	6	8	1	1090	433	788	302	310	842
KM0133	492097.5938	5885892.5	89	3	4	6	1	1614	638	1079	535	341	1136
KM0134	492302.5938	5885903.5	91	3	5	6	2	1031	364	780	252	251	730
KM0135	492502.5938	5885930.5	86	7	8	15	1	490	205	312	177	104	345
KM0136	492705.5938	5885946.5	91	1	2	4	1	707	263	507	200	168	499
KM0137	492904.5938	5885953.5	92	1	2	3	1	1229	528	808	422	298	961
KM0140	492973.5938	5883895.5	83	9	10	15	1	865	330	589	276	176	580
KM0142	496000.5938	5883671.5	98	8	11	15	3	1560	671	1051	509	419	1191
KM0145	496302.5938	5883703.5	104	6	7	9	1	556	257	327	229	104	423
KM0147	496504.5938	5883719.5	111	2	3	6	1	2047	520	1568	479	269	910
KM0148	496601.5938	5883725.5	113	1	3	6	2	1025	392	709	316	228	722
KM0149	496691.5938	5883742.5	111	3	6	9	3	837	303	560	277	143	502
KM0151	496896.5938	5883756.5	110	6	8	12	2	725	294	470	256	151	502
KM0152	497001.5938	5883766.5	106	9	11	15	2	693	334	385	308	132	531
KM0153	497102.5938	5883769.5	103	11	12	15	1	927	271	771	157	239	556
KM0154	496953.5938	5883697.5	108	8	9	12	1	3965	1353	3018	947	949	2588
KM0156	496955.5938	5883508.5	112	1	2	6	1	746	237	586	160	173	487
KM0158	496955.5938	5883294.5	104	6	8	12	2	1343	687	707	636	270	1070
KM0159	496954.5938	5883204.5	106	6	7	12	1	1676	554	1280	396	395	1029
KM0160	496951.5938	5883083.5	109	3	5	9	2	2268	694	1828	440	568	1378
KM0161	496949.5938	5882989.5	112	1	2	6	1	2205	994	1348	857	509	1594
KM0162	497297.5938	5882813.5	109	3	5	9	2	673	280	424	249	129	467
KM0163	497203.5938	5882830.5	114	1	2	6	1	2367	790	1866	501	663	1603
KM0165	497002.5938	5882858.5	108	6	7	12	1	1995	678	1501	494	465	1233
KM0166	496902.5938	5882878.5	106	5	8	12	3	879	338	609	270	208	583
KM0168	496705.5938	5882909.5	112	1	2	6	1	632	278	377	255	121	448
KM0170	496500.5938	5882936.5	100	5	11	12	6	1348	550	897	451	321	970
KM0171	496399.5938	5882952.5	103	5	6	12	1	1179	584	659	520	267	954
KM0172	496302.5938	5882964.5	97	10	13	15	3	1458	642	925	533	333	1101
KM0173	496204.5938	5882980.5	100	10	12	15	2	1535	597	990	545	256	987
KM0174	496098.5938	5882993.5	102	8	10	15	2	456	213	279	177	102	356
KM0175	496000.5938	5883008.5	104	6	8	12	2	1923	563	1537	386	426	1116
KM0176	495942.5938	5883020.5	109	1	2	6	1	573	201	394	179	106	346
KM0177	495944.5938	5883100.5	104	5	6	9	1	645	241	441	205	142	429
KM0178	495943.5938	5883199.5	105	4	5	9	1	776	300	524	251	164	527
KM0180	495951.5938	5883403.5	104	5	7	9	2	1032	311	760	273	160	539
KM0181	495953.5938	5883503.5	104	5	7	11	2	2089	812	1477	611	490	1429
KM0182	495955.5938	5883601.5	102	8	10	12	2	1229	507	822	407	292	875
KM0183	496043.5938	5883687.5	99	7	9	15	2	897	355	592	305	222	632
KM0183	496043.5938	5883687.5	96	10	11	15	1	1274	457	990	285	353	1016
KM0184	495951.5938	5883804.5	97	9	12	15	3	1431	606	908	523	303	989
KM0186	495958.5938	5884004.5	98	8	9	12	1	766	351	527	238	259	684
KM0188	495454.5938	5884155.5	102	5	6	9	1	1120	355	802	317	194	618
KM0190	495598.5938	5884171.5	103	4	5	9	1	2803	1181	1869	934	711	2025
KM0191	495697.5938	5884182.5	98	8	9	12	1	1781	756	1115	666	377	1276

KM0192	495790.5938	5884189.5	96	10	11	15	1	732	346	416	316	138	544
KM0195	496084.5938	5884208.5	98	11	12	15	1	507	229	312	196	114	393
KM0198	496401.5938	5884203.5	108	2	3	6	1	3221	1044	2495	726	803	1980
KM0199	496508.5938	5884195.5	107	6	8	12	2	1040	344	782	258	236	653
KM0200	496602.5938	5884197.5	110	3	6	9	3	1116	406	771	344	222	715
KM0201	496699.5938	5884192.5	102	9	12	18	3	765	316	505	260	177	563
KM0202	496805.5938	5884194.5	107	7	9	12	2	1473	581	967	506	308	1004
KM0203	496833.5938	5884099.5	106	8	10	12	2	1893	841	1158	735	395	1363
KM0204	496829.5938	5883995.5	106	9	10	15	1	1141	470	742	399	248	802
KM0206	496472.5938	5882998.5	96	10	13	15	3	1711	592	1287	424	407	1092
KM0207	496470.5938	5883103.5	105	2	4	9	2	780	246	604	176	174	477
KM0207	496470.5938	5883103.5	103	5	6	9	1	696	200	544	152	132	378
KM0211	496480.5938	5883505.5	111	1	2	6	1	1057	294	862	195	234	615
KM0213	495496.5938	5884448.5	99	5	6	9	1	771	183	622	149	109	335
KM0214	495598.5938	5884483.5	94	11	12	15	1	917	324	645	272	191	578
KM0215	495701.5938	5884522.5	102	3	6	12	3	675	231	486	188	135	431
KM0216	495802.5938	5884556.5	108	2	3	9	1	797	278	523	274	122	458
KM0217	495896.5938	5884592.5	95	10	11	15	1	985	319	713	272	173	532
KM0218	496003.5938	5884629.5	105	2	3	6	1	1319	703	656	663	242	1036
KM0219	496100.5938	5884663.5	109	1	3	6	2	775	361	441	335	140	561
KM0221	496294.5938	5884694.5	112	3	4	9	1	2468	794	1938	530	618	1604
KM0223	496503.5938	5884504.5	108	3	4	9	1	2714	752	2106	607	466	1337
KM0224	496595.5938	5884419.5	110	1	3	6	2	2055	683	1564	491	493	1272
KM0225	496695.5938	5884331.5	107	4	6	9	2	1747	725	1107	640	357	1194
KM0226	496799.5938	5884234.5	106	7	8	12	1	633	222	451	182	138	405
KM0227	496902.5938	5884182.5	100	13	15	18	2	1233	570	738	494	254	894
KM0229	497101.5938	5884118.5	114	1	2	9	1	1402	579	968	434	418	1016
KM0230	497200.5938	5884084.5	108	5	8	18	3	826	350	519	307	162	571
KM0243	492503.5938	5886341.5	86	2	3	6	1	1540	510	1138	401	300	915
KM0244	492415.5938	5886338.5	83	5	6	9	1	592	240	395	197	125	415
KM0245	492294.5938	5886329.5	85	1	4	6	3	687	227	498	190	128	402
KM0246	492204.5938	5886322.5	74	10	17	21	7	855	298	613	243	172	521
KM0248	492001.5938	5886313.5	86	2	3	6	1	639	219	477	162	146	414
KM0249	491900.5938	5886312.5	77	9	10	18	1	564	249	338	226	119	407
KM0249	491900.5938	5886312.5	73	12	15	18	3	702	279	496	206	178	518
KM0249	491900.5938	5886312.5	70	16	17	18	1	482	180	346	136	115	333
KM0250	491799.5938	5886293.5	73	9	12	18	3	1367	445	995	372	239	784
KM0250	491799.5938	5886293.5	70	13	14	18	1	1566	512	1221	345	381	1039
KM0251	491699.5938	5886293.5	75	8	9	15	1	904	301	696	208	213	593
KM0257	490895.5938	5886285.5	76	6	7	12	1	520	221	328	193	112	373
KM0259	490500.5938	5886351.5	72	11	12	15	1	674	212	530	144	159	427
KM0265	486213.5938	5891789.5	68	4	5	9	1	619	290	399	221	179	544
KM0268	486046.5938	5892075.5	63	9	10	12	1	658	293	423	235	162	534
KM0270	484123.5938	5893822.5	55	5	6	9	1	559	218	388	171	137	389
KM0272	490701.5938	5885638.5	83	1	2	6	1	985	423	634	351	215	748
KM0276	491106.5938	5885404.5	66	13	15	18	2	1434	415	1202	232	359	945
KM0278	491303.5938	5885361.5	79	3	4	6	1	1532	507	1197	335	380	1037
KM0281	491608.5938	5885344.5	74	11	12	15	1	1260	290	1045	215	193	541
KM0282	491703.5938	5885345.5	81	5	6	9	1	912	372	662	250	257	758
KM0284	491904.5938	5885330.5	84	4	5	9	1	422	198	259	164	100	346
KM0285	491812.5938	5885275.5	84	5	7	9	2	730	222	517	213	95	357
KM0289	491401.5938	5884924.5	80	2	4	9	2	659	220	482	177	127	404
KM0290	491302.5938	5884859.5	80	5	6	9	1	604	247	396	207	130	425
KM0294	490901.5938	5884378.5	76	5	6	9	1	454	181	315	139	117	343
KM0295	490807.5938	5884256.5	76	4	9	12	5	875	326	603	272	172	565
KM0298	491002.5938	5884112.5	79	7	9	15	2	661	285	436	226	169	521
KM0559	490413.8125	5888671.5	78	5	7	8	2	1105	355	860	245	242	688
KM0560	490485.2188	5888737.5	75	8	10	13	2	963	335	719	244	207	642
KM0561	490567.5313	5888812	79	5	6	10	1	615	205	475	140	140	411
KM0562	490639.25	5888877	78	6	7	9	1	1685	492	1323	362	318	936
KM0563	490704.9375	5888945	78	6	7	9	1	579	206	416	163	120	380
KM0566	490925.5625	5889142.5	76	7	8	10	1	959	328	710	249	203	616
KM0567	490999.5313	5889212.5	81	3	4	8	1	974	274	735	238	150	464
KM0568	491069.875	5889285	81	3	4	5	1	1126	403	833	293	256	773
KM0571	491385.25	5889503.5	78	7	9	11	2	1402	603	947	455	356	1116
KM0572	491479.5625	5889480	83	2	6	9	4	922	337	640	282	183	592
KM0573	491776.9063	5889419	82	5	6	12	1	540	251	321	218	133	416
KM0573	491776.9063	5889419	79	7	9	12	2	1082	363	797	285	222	665
KM0574	491869.25	5889397	80	6	8	10	2	2915	1065	2130	786	718	2036



KM0575	491979.5313	5889374.5	81	6	7	9	1	1857	735	1235	623	382	1248
KM0576	492074.4063	5889357	80	7	8	9	1	1568	584	1114	454	346	1062
KM0577	492172.4063	5889334.5	78	9	10	12	1	667	286	432	235	163	486
KM0578	492271.5938	5889315	79	9	10	12	1	1333	470	1016	317	380	910
KM0579	493355.3125	5889188	91	3	4	6	1	1577	536	1157	420	345	990
KM0580	493460.0625	5889190.5	89	6	7	8	1	981	370	745	236	291	781
KM0582	494213.3438	5889058	91	7	8	11	1	697	289	431	265	117	456
KM0583	494295.1875	5889085.5	93	6	8	10	2	880	350	592	288	199	614
KM0585	494489.1875	5889152.5	95	7	9	11	2	1256	476	888	368	289	868
KM0586	494582.3125	5889183.5	96	5	9	10	4	1364	477	963	402	274	828
KM0587	494684.9063	5889226	93	9	12	13	3	1110	344	851	258	236	643
KM0589	494862.25	5889279	98	6	9	12	3	1122	370	867	254	275	694
KM0614	493169.2813	5887357	90	1	2	4	1	526	220	344	182	120	396
KM0615	492020.9688	5887595	84	5	6	7	1	2409	741	1955	454	601	1495
KM0616	491928.9375	5887643	85	2	4	5	2	1046	415	698	347	226	747
KM0617	491829.0625	5887693.5	82	5	6	7	1	630	228	448	182	138	424
KM0618	491753.4063	5887736.5	86	1	2	4	1	1102	406	774	329	249	762
KM0619	491665.4063	5887782	83	4	5	7	1	1233	382	918	314	210	679
KM0620	491576.0313	5887824	81	5	7	9	2	1074	425	703	371	195	723
KM0621	491485.5938	5887876.5	85	2	4	6	2	615	223	416	200	105	391
KM0622	491397.5	5887926.5	82	5	6	8	1	1475	553	1048	427	337	1027
KM0623	491305.9375	5887980.5	81	6	9	11	3	984	331	709	275	194	610
KM0624	491225.2188	5888017.5	83	4	5	6	1	2023	740	1447	576	480	1478
KM0625	491132	5888058	82	4	6	7	2	697	295	418	279	117	476
KM0626	490948.875	5888114	74	10	11	15	1	1788	673	1246	543	390	1232
KM0627	491036.7813	5888090	77	8	10	15	2	1018	375	720	298	225	682
KM0628	490440.9063	5888297.5	79	5	6	9	1	968	394	642	326	202	695
KM0630	489592.3125	5888889.5	71	5	6	9	1	784	260	584	200	157	516
KM0633	488612.25	5889401.5	69	9	10	12	1	712	247	513	200	142	449
KM0634	488522.5313	5889436	69	8	10	11	2	777	267	567	210	166	517
KM0635	488427.9688	5889476	71	7	8	9	1	947	242	734	213	117	418
KM0636	488338.6563	5889510.5	68	9	10	12	1	515	203	334	181	92	330
KM0648	491341.5938	5889625.5	79	7	8	9	1	615	251	418	197	140	461
KM0649	491341.7188	5889725	80	7	8	9	1	1049	374	812	237	298	784
KM0650	491346	5889829	80	6	9	12	3	1245	506	836	409	288	935
KM0651	491342.7188	5889918.5	77	9	10	15	1	1380	475	1064	316	352	934
KM0652	491344.3438	5890012.5	79	6	8	9	2	1903	626	1413	490	362	1064
KM0654	491397.4375	5890237	78	7	9	12	2	1243	506	871	373	350	956
KM0655	491346.4063	5890324.5	76	9	11	12	2	1882	635	1381	502	346	1094
KM0657	491350.9688	5890518	70	15	16	18	1	504	197	348	156	123	339
KM0659	491355.2813	5890725.5	77	7	8	9	1	840	290	642	197	217	580
KM0660	491383.5938	5890730	75	9	10	12	1	1504	546	1094	410	365	1020
KM0661	491480.9375	5890711	77	7	9	12	2	1329	476	1012	318	352	932
KM0662	491577.1563	5890690	78	7	8	10	1	549	210	341	208	97	357
KM0663	491678.0625	5890676	75	11	12	13	1	761	283	508	253	153	488
KM0664	491778.0313	5890650.5	79	7	9	11	2	1366	467	1044	323	347	896
KM0665	491875.7813	5890627.5	81	6	7	9	1	1388	538	981	406	349	992
KM0666	491976.0625	5890608.5	80	7	8	9	1	1209	383	886	323	229	694
KM0668	492169.75	5890568.5	81	6	7	11	1	1073	351	790	283	220	638
KM0670	492459.75	5890506.5	82	7	8	9	1	670	240	490	180	150	466
KM0673	492756.0938	5890450.5	84	5	7	10	2	597	253	369	228	125	450
KM0675	492953.7813	5890412	82	7	10	12	3	851	340	569	281	178	610
KM0676	493055.3125	5890386.5	80	10	11	12	1	1031	419	658	373	186	718
KM0677	493132.3125	5890369.5	80	10	12	14	2	743	249	555	188	169	478
KM0678	491351.9375	5890826	76	8	9	11	1	689	266	462	227	144	476
KM0679	491352.2813	5890930.5	76	8	9	11	1	1215	518	821	394	296	915
KM0680	491352.9375	5891023	80	5	6	9	1	740	265	547	193	182	516
KM0682	491350.5313	5891125	78	6	7	9	1	1019	342	766	253	227	669
KM0684	491352.2813	5891425.5	74	9	10	12	1	1466	485	1131	335	358	953
KM0686	491350.9688	5891626	73	9	11	13	2	1040	365	743	297	204	663
KM0689	491353.1563	5891927.5	75	7	8	9	1	1376	495	1045	332	372	980
KM0690	491355.6563	5892020	76	7	8	9	1	628	237	421	207	122	418
KM0691	491356.0938	5892118	78	3	6	9	3	664	272	418	246	120	441
KM0693	491354.4688	5892319	73	9	10	12	1	710	266	498	212	153	493
KM0694	491353.8438	5892418	75	7	8	12	1	602	199	423	179	98	346
KM0696	491351.8125	5892626.5	81	3	4	5	1	905	326	618	287	171	571
KM0697	492244	5890532.5	81	7	8	12	1	427	185	259	168	93	335
KM0698	496292.625	5878746.5	108	1	2	6	1	556	226	364	192	116	377
KM0701	496002.4688	5878781	102	3	4	6	1	681	237	474	207	117	398

KM0703	496073.0625	5878972	105	1	2	5	1	516	237	318	198	125	418
KM0704	495982.5	5878971	102	4	6	9	2	1110	427	768	343	241	750
KM0706	495789.4375	5878970.5	104	1	4	5	3	1313	414	997	316	281	771
KM0707	495693.0313	5878967.5	104	0	1	3	1	565	228	373	192	119	399
KM0708	495596.1563	5878968	97	6	9	9	3	719	294	466	253	143	501
KM0709	495495.4688	5878970.5	105	1	2	4	1	571	245	352	219	109	405
KM0711	495294.9063	5878976	98	2	4	6	2	1772	594	1367	405	424	1118
KM0712	494991.5938	5878974	102	3	4	6	1	565	227	353	212	112	377
KM0716	494916.9063	5879376.5	104	1	2	5	1	541	196	381	160	111	356
KM0718	494997	5879574	101	4	5	6	1	3490	1047	2817	673	826	2113
KM0721	494693	5879586	92	8	10	15	2	538	182	389	148	111	345
KM0723	494500.3438	5879576.5	99	3	4	6	1	640	200	474	167	120	375
KM0724	494396.6875	5879579	93	5	7	9	2	823	287	576	247	155	501
KM0725	494300.875	5879588	94	3	4	21	1	1326	349	1012	314	198	628
KM0725	494300.875	5879588	91	5	8	21	3	685	279	453	232	154	504
KM0726	494208.5938	5879585.5	95	3	5	6	2	527	202	342	185	96	347
KM0728	494603.5938	5880478.5	98	1	3	4	2	1093	412	752	341	232	772
KM0729	494508.3438	5880477	102	1	2	6	1	999	307	730	269	163	548
KM0730	494412.0938	5880484.5	100	3	4	6	1	1103	349	796	306	192	633
KM0733	494912	5880477	98	3	4	6	1	2483	846	1930	553	660	1698
KM0735	495500.5	5879584	96	3	4	6	1	1503	557	999	504	277	942
KM0738	495782.6875	5879569.5	101	3	4	6	1	671	210	481	190	110	370
KM0739	497292.125	5884716	115	1	2	5	1	1174	311	941	234	218	609
KM0740	497195.3125	5884723.5	106	9	10	11	1	827	278	621	206	190	521
KM0741	497091.125	5884720.5	110	2	3	5	1	1001	357	713	288	236	680
KM0742	496994.9063	5884717	108	3	4	6	1	1627	719	997	629	339	1171
KM0745	496695.625	5884722	112	1	2	3	1	631	262	399	232	128	450
KM0746	496582.0625	5884726.5	108	4	5	7	1	458	176	311	146	109	339
KM0747	496488.3125	5884725	108	3	4	6	1	1052	369	749	303	217	661
KM0748	496392.9688	5884722.5	100	10	13	15	3	719	301	438	282	132	514
KM0749	496292.125	5884727.5	107	6	8	9	2	1540	453	1205	335	318	852
KM0750	496514.75	5884517	108	3	4	6	1	1209	459	805	404	249	812
KM0751	496609.7813	5884519	100	10	12	14	2	562	220	369	193	114	375
KM0752	496706.25	5884522.5	106	6	9	10	3	868	314	601	266	177	549
KM0753	496809.0625	5884520.5	110	4	5	6	1	1615	683	1029	586	361	1201
KM0754	497012.625	5884532	110	6	7	9	1	1814	676	1283	531	430	1196
KM0755	497107.7813	5884526.5	104	12	13	15	1	920	422	517	404	183	676
KM0757	497305.5625	5884522.5	109	7	10	12	3	1875	621	1356	519	367	1152
KM0759	497393.5	5884733	115	2	3	3	1	505	222	326	178	119	388
KM0760	497348.75	5884916.5	115	2	3	6	1	930	381	597	333	199	644
KM0761	497249.8438	5884916.5	111	3	4	6	1	2077	552	1723	354	452	1121
KM0762	497145.625	5884920	95	12	19	21	7	872	332	599	273	189	591
KM0763	497048.5313	5884919.5	103	3	5	7	2	791	302	524	267	152	507
KM0764	496945.1563	5884921	100	6	7	9	1	1062	427	697	365	220	727
KM0765	496848.7813	5884917	98	7	9	12	2	728	298	488	240	167	530
KM0767	496645.625	5884918	101	5	6	7	1	537	219	374	164	134	422
KM0768	496547.4688	5884916.5	100	9	10	15	1	1055	377	745	311	214	642
KM0769	496447.125	5884922	109	2	4	6	2	1729	575	1286	443	356	1046
KM0771	496252.75	5884924	106	4	6	6	2	1055	454	676	379	230	758
KM0774	495549.0625	5885116.5	93	10	11	18	1	444	225	248	196	127	384
KM0776	495746	5885119	98	8	10	12	2	1058	382	715	343	198	654
KM0777	495952.9688	5885121.5	106	1	3	4	2	676	264	456	220	146	457
KM0778	496052.4375	5885131.5	100	5	7	9	2	829	304	591	238	188	579
KM0779	496142.9375	5885114	96	3	6	9	3	892	296	656	236	191	549
KM0781	496539.125	5885120.5	97	7	8	9	1	803	234	581	222	110	388
KM0783	496735.2188	5885116	91	14	16	18	2	1581	425	1313	268	364	884
KM0784	496841.5	5885117	97	10	12	16	2	1371	306	1183	188	265	760
KM0785	497037.125	5885118.5	100	7	10	12	3	693	268	462	232	145	489
KM0786	497136.9063	5885119	107	2	3	6	1	629	186	451	178	102	326
KM0788	497336.4063	5885120.5	106	4	6	9	2	1862	568	1444	418	397	1088
KM0789	497349.1563	5885319	97	16	19	21	3	1722	609	1278	445	435	1056
KM0790	497248.3125	5885320	112	1	4	6	3	1451	304	1200	251	185	567
KM0793	496946.9375	5885316	96	14	16	18	2	1103	435	707	396	221	740
KM0796	496645.5625	5885319.5	107	1	3	6	2	773	322	508	265	176	543
KM0797	496549.25	5885320	99	7	9	14	2	840	232	680	160	171	497
KM0797	496549.25	5885320	96	10	12	14	2	679	234	498	181	149	436
KM0800	496254.375	5885320	94	5	8	10	3	584	242	389	195	136	412
KM0801	496154.625	5885316	89	6	8	12	2	607	207	454	153	127	349
KM0802	496070.875	5885316.5	94	2	9	11	7	879	361	617	262	240	648

KM0803	495955.5	5885325.5	89	16	17	21	1	574	182	465	109	155	379
KM0805	495748.375	5885310.5	103	2	3	6	1	598	198	446	152	128	349
KM0806	495647.7813	5885313	103	2	3	5	1	620	218	436	184	113	351
KM0807	495548.9688	5885318.5	100	2	3	6	1	1292	578	816	476	330	990
KM0808	495621.5938	5884705.5	85	13	18	21	5	1248	503	866	382	304	879
KM0809	494848.6875	5892196.5	93	6	7	9	1	2187	732	1636	551	502	1385
KM0811	494658.2813	5892235.5	84	14	15	17	1	1165	511	784	381	324	938
KM0814	494366.5313	5892297	86	10	11	14	1	998	467	625	373	278	825
KM0815	494265.1875	5892317.5	88	7	8	10	1	807	220	622	185	121	362
KM0816	494169.625	5892337.5	84	10	11	12	1	1450	505	1078	371	319	941
KM0817	494067.1563	5892362.5	82	12	13	14	1	1410	626	984	427	463	1141
KM0818	493986.375	5892370	85	9	10	12	1	567	259	364	203	145	426
KM0819	493780.125	5892418	83	10	13	14	3	1539	563	1142	398	410	1042
KM0823	493382.7813	5892500.5	80	11	12	14	1	781	268	559	222	146	452
KM0824	493288.875	5892519.5	80	11	13	15	2	686	301	479	208	208	542
KM0825	493187.0625	5892541	78	13	14	16	1	1632	502	1285	347	365	911
KM0827	492989.625	5892580.5	76	14	15	17	1	1003	406	706	297	246	677
KM0828	492901.5625	5892601	71	18	21	22	3	1444	527	1097	347	398	930
KM0829	492800.875	5892629.5	73	16	18	18	2	1052	430	735	318	281	747
KM0830	492712.3438	5892641.5	74	15	16	18	1	1297	476	933	364	278	784
KM0831	492608.2188	5892662.5	75	12	14	15	2	1598	670	1094	505	414	1142
KM0832	492514.8125	5892678	67	18	24	26	6	949	347	690	259	216	601
KM0833	492390.375	5892702.5	71	15	17	18	2	1406	472	1076	331	321	836
KM0834	492314	5892721.5	69	17	19	20	2	1075	510	637	439	212	819
KM0836	491037.7188	5893000.5	78	5	7	9	2	1056	427	732	324	284	768
KM0837	490938.5313	5893019	77	5	7	9	2	723	233	518	205	131	412
KM0838	490850.25	5893038.5	78	2	5	6	3	664	296	449	215	192	528
KM0839	490741.6875	5893072.5	75	5	7	8	2	853	260	636	217	166	484
KM0840	490651.7188	5893096.5	75	4	6	7	2	1058	339	827	230	260	635
KM0841	490559.4375	5893123	75	3	5	6	2	1702	385	1410	292	271	693
KM0842	490359.0625	5893173.5	71	7	8	9	1	1041	395	805	236	331	745
KM0844	490171.1875	5893233	73	5	6	9	1	833	226	638	195	104	337
KM0845	490102.9063	5893240	71	6	7	8	1	1161	443	855	306	338	818
KM0846	489975.6875	5893271.5	68	8	11	12	3	1756	699	1247	509	444	1257
KM0847	489870.9688	5893300.5	69	7	8	9	1	1069	402	812	256	280	707
KM0853	486277.375	5894355	77	1	2	6	1	620	237	463	157	171	422
KM0854	490332.4063	5891027	71	9	10	14	1	1213	426	968	245	350	832
KM0858	489966.5	5891148	78	4	5	11	1	835	304	619	216	210	500
KM0863	489493.8438	5891304	79	2	3	8	1	484	204	351	133	146	359
KM0864	489391.2813	5891337	75	4	5	9	1	525	230	359	166	133	360
KM0865	489300.875	5891367.5	72	6	9	9	3	639	260	459	180	184	445
KM0867	489109.625	5891431.5	74	4	6	9	2	564	229	418	146	174	404
KM0869	488924.5938	5891492.5	70	7	8	9	1	640	279	409	231	142	459
KM0870	488827.75	5891522.5	70	7	8	9	1	1107	363	887	220	292	759
KM0871	488733.0938	5891559	73	3	4	6	1	540	223	352	187	114	404
KM0872	488638.1563	5891588.5	65	11	13	14	2	749	261	567	182	183	451
KM0874	488446.375	5891649.5	70	6	7	9	1	677	275	434	243	141	464
KM0875	488352.8438	5891679	65	11	12	14	1	1831	578	1471	360	459	1098
KM0876	494690	5883511.5	100	1	3	5	2	636	267	458	177	180	461
KM0878	494484.5938	5883514.5	97	2	3	6	1	1009	259	815	194	160	426
KM0879	494380.9063	5883515.5	96	1	3	6	2	2080	644	1677	403	515	1297
KM0881	494190.375	5883514	93	5	6	12	1	869	298	690	179	237	665
KM0883	493981.125	5883513.5	98	1	2	4	1	1493	468	1129	364	315	916
KM0884	493891.875	5883509.5	94	2	9	14	7	1023	415	701	323	242	741
KM0887	493579.4063	5883519	95	1	2	5	1	446	182	305	140	108	327
KM0888	493489.2813	5883520	93	2	3	6	1	764	277	542	222	148	459
KM0889	493378.5625	5883516	95	2	3	5	1	522	204	367	155	126	394
KM0891	493473.5313	5883417.5	96	1	3	4	2	776	317	520	256	179	545
KM0893	493684.2188	5883419.5	95	1	2	3	1	1203	480	882	320	365	950
KM0894	493785.375	5883419	96	1	2	4	1	652	278	402	250	131	455
KM0895	493881.5625	5883418	91	4	9	13	5	649	287	429	220	172	520
KM0896	493983.625	5883412.5	97	1	2	6	1	532	200	369	163	125	380
KM0897	494083.2188	5883412.5	96	1	3	6	2	656	278	436	221	159	482
KM0898	494175.125	5883406	95	2	4	6	2	1218	487	851	368	315	839
KM0900	493979.875	5883320	97	1	2	3	1	512	215	329	183	120	371
KM0901	493887.0938	5883323.5	97	1	2	3	1	1456	678	964	491	441	1139
KM0902	493785.0938	5883322.5	96	1	2	3	1	678	308	416	262	163	506
KM0903	493679.375	5883325.5	95	1	3	10	2	634	257	417	217	136	432
KM0903	493679.375	5883325.5	92	4	6	10	2	654	286	417	237	152	470

KM0907	494284	5883419.5	95	1	2	3	1	1203	570	843	360	421	1010
KM0909	494282.0938	5883317	95	1	3	5	2	726	205	595	131	167	386
KM0911	494187.5	5883216.5	96	1	3	5	2	1205	468	882	323	326	837
KM0912	494184.0625	5883112.5	92	6	7	9	1	858	217	694	164	169	423
KM0913	494085.1875	5883214	95	2	4	6	2	712	300	449	263	152	513
KM0914	493981.0313	5883218	97	2	3	5	1	638	284	401	238	153	499
KM0915	493876.6563	5883217.5	97	1	3	5	2	668	294	438	230	180	531
KM0919	493482.1875	5883221.5	96	1	3	5	2	529	225	328	201	107	388
KM0920	493381.625	5883219	95	1	2	3	1	1261	434	940	321	275	767
KM0921	493383.0313	5883117.5	98	1	2	6	1	757	317	484	273	164	548
KM0921	493383.0313	5883117.5	96	3	4	6	1	579	203	429	150	151	396
KM0924	493680.1563	5883111.5	99	1	3	3	2	932	350	634	298	171	577
KM0925	493778.8125	5883119	90	7	8	21	1	637	274	410	227	152	487
KM0926	493883.7188	5883113.5	98	1	3	5	2	699	265	489	210	155	511
KM0927	493984.1875	5883114.5	99	1	2	6	1	662	253	434	228	133	437
KM0928	494079.7188	5883111	98	1	2	3	1	645	290	396	249	154	506
KM0929	493303.125	5884420.5	82	7	8	15	1	582	224	406	176	145	426
KM0931	493327.9063	5884417.5	84	6	7	9	1	485	175	342	143	112	341
KM0932	493348.1875	5884418	82	8	9	12	1	1006	242	827	179	194	516
KM0933	493370.5313	5884417.5	85	5	7	9	2	2010	544	1735	276	520	1155
KM0934	493390.9375	5884418	86	6	7	8	1	516	207	331	185	111	362
KM0935	493407.0625	5884419.5	90	2	4	8	2	713	273	522	191	188	545
KM0936	493429.5625	5884421.5	89	3	4	7	1	1211	482	847	365	303	857
KM0938	493468.4063	5884419	92	1	3	5	2	2260	858	1651	610	589	1633
KM0939	493488.75	5884420	92	1	4	5	3	747	329	483	263	183	572
KM0940	493508.0313	5884416.5	94	1	2	4	1	564	223	391	173	134	399
KM0941	493528.4063	5884418	95	1	2	5	1	709	278	481	227	161	490
KM0942	493548.0313	5884417.5	96	1	2	6	1	606	267	386	220	142	465
KM0943	493569.1563	5884416.5	96	1	2	5	1	501	204	342	159	119	373
KM0944	493589.5	5884418	96	1	3	4	2	509	215	330	179	111	376
KM0945	493595.375	5884517.5	90	7	8	11	1	794	354	476	318	147	573
KM0946	493594.125	5884617.5	89	7	8	11	1	871	394	536	334	194	687
KM0947	493592.4375	5884725.5	87	9	11	13	2	921	387	595	326	192	638
KM0948	493496	5884520	79	16	17	21	1	604	310	313	291	102	468
KM0948	493496	5884520	77	18	19	21	1	514	232	312	202	103	379
KM0950	493304.75	5884523	87	7	8	12	1	624	250	426	198	148	463
KM0951	493303	5884620.5	91	5	7	9	2	1828	517	1433	395	327	979
KM0952	493389.4063	5884622.5	94	3	5	6	2	666	292	401	265	136	476
KM0953	493489.0313	5884621	94	2	3	5	1	814	390	515	298	235	676
KM0954	493494.75	5884720	82	13	15	27	2	880	281	708	172	230	557
KM0954	493494.75	5884720	78	17	20	27	3	663	278	423	241	138	468
KM0955	493393.9063	5884724.5	91	4	7	12	3	710	274	479	231	148	460
KM0956	493309.4688	5884716	92	1	2	6	1	490	197	318	172	99	328
KM0957	493299.0625	5883623.5	87	10	11	13	1	873	383	577	297	228	668
KM0958	493385.2813	5883622	94	1	6	11	5	931	383	616	315	211	664
KM0963	493688.0938	5883724.5	87	4	5	12	1	502	180	382	121	132	381
KM0963	493688.0938	5883724.5	83	8	9	12	1	406	175	274	132	106	339
KM0969	493486.3125	5883820	88	7	9	11	2	637	237	447	191	139	420
KM0970	493584.3125	5883820	91	2	3	8	1	394	188	245	149	100	329
KM0971	493687.6875	5883821	92	1	2	5	1	442	195	293	150	115	362
KM0972	493784.5	5883621.5	90	4	6	8	2	2949	932	2444	506	863	2061
KM0973	493883.75	5883618.5	97	1	2	3	1	475	208	317	159	125	385
KM0974	493981.875	5883614	97	3	4	6	1	2110	712	1515	595	427	1257
KM0975	494082.5313	5883618	92	7	9	11	2	887	360	611	276	237	671
KM0976	494084.7188	5883717	91	7	11	15	4	1407	573	1013	395	429	1122
KM0976	494084.7188	5883717	87	12	14	15	2	606	214	441	165	139	390
KM0978	493888.75	5883722.5	94	2	4	6	2	554	227	358	197	114	383
KM0979	493787.6875	5883818.5	90	6	8	12	2	697	244	486	211	142	478
KM0980	493887.375	5883817	99	1	2	5	1	856	308	568	288	149	565
KM0981	493989.1875	5883815.5	95	5	7	9	2	1595	573	1173	422	401	1121
KM0982	494087.0625	5883816	96	3	5	6	2	1312	628	748	564	266	1040
KM0983	494187.2813	5883619	94	5	9	14	4	711	267	475	236	132	493
KM0985	494389	5883616.5	97	1	2	4	1	567	204	393	175	104	373
KM0986	494387.9063	5883715.5	97	3	4	6	1	1260	438	885	375	266	850
KM0987	494286.1875	5883714	97	2	3	5	1	519	216	325	194	94	373
KM0989	494186.25	5883817	92	5	7	10	2	1070	452	706	363	280	817
KM0990	494286.625	5883812.5	98	1	3	6	2	1021	323	730	291	167	570
KM0992	494484.2813	5883613	99	1	3	6	2	1022	430	729	293	300	824
KM0993	494588.0313	5883614.5	100	1	2	6	1	819	257	592	227	133	448

KM0997	494484.875	5883714	96	3	4	8	1	808	232	619	189	140	417
KM0999	494584.5625	5883814.5	96	4	5	6	1	476	197	314	162	103	347
KM1000	494682.5938	5883810.5	101	1	3	5	2	964	372	653	311	207	687
KM1001	494783.6563	5883915.5	104	1	2	3	1	995	478	583	412	259	821
KM1002	494684.625	5883910.5	100	3	4	6	1	498	206	313	185	98	340
KM1003	494585.0625	5883916	101	1	3	5	2	779	287	553	225	194	528
KM1004	494584.5	5884008.5	95	6	7	9	1	520	176	379	141	112	328
KM1005	494387.625	5883911	99	1	2	4	1	776	332	505	271	195	597
KM1006	494288.6875	5883916	97	1	2	4	1	889	338	633	256	239	680
KM1007	494186.6875	5883919	95	3	4	6	1	624	252	416	208	155	451
KM1008	494188	5884012	94	4	5	6	1	1178	409	844	334	238	708
KM1009	494287.375	5884012	90	7	8	11	1	886	193	712	174	103	330
KM1012	494486.6875	5884118.5	100	1	2	5	1	543	229	357	186	125	403
KM1014	494293.375	5884117.5	98	4	6	9	2	1536	584	1130	406	407	1004
KM1019	494483.125	5884307.5	98	2	3	6	1	703	293	462	240	188	532
KM1020	494392.5313	5884315.5	98	3	4	6	1	1062	434	671	391	206	711
KM1021	494287.8125	5884316.5	93	7	11	12	4	553	214	373	180	118	387
KM1022	494191.0625	5884319.5	103	1	2	5	1	428	182	284	144	107	335
KM1023	494085	5883918	96	1	3	6	2	764	359	440	324	157	582
KM1025	493892.125	5883917.5	95	5	6	9	1	934	384	604	331	228	693
KM1026	493787.0938	5884019.5	92	8	9	12	1	619	224	451	168	138	408
KM1029	494081.625	5884015.5	94	4	6	9	2	1385	358	1197	188	325	740
KM1030	494089.375	5884112.5	93	6	7	10	1	780	225	573	206	113	393
KM1032	493890.9375	5884115.5	90	11	12	15	1	1242	592	833	409	388	1027
KM1033	493792.6563	5884118.5	93	7	9	12	2	953	362	641	312	187	636
KM1034	493785.8438	5884217.5	93	6	9	11	3	967	371	631	336	182	628
KM1040	493891.9688	5884321	95	3	4	6	1	1196	406	882	313	273	771
KM1041	493793.7188	5884318	91	7	9	12	2	1155	452	766	389	257	813
KM1042	493684.3125	5883916.5	91	4	6	8	2	671	283	427	244	140	475
KM1043	493589.8438	5883917.5	83	9	12	13	3	687	263	475	212	144	476
KM1044	493493.125	5883918.5	92	3	4	6	1	900	263	693	207	182	518
KM1045	493388.8125	5883919.5	92	4	6	8	2	691	219	520	171	137	409
KM1046	493305.375	5883925.5	92	4	5	6	1	1446	445	1084	361	262	816
KM1047	493305.3438	5884013	92	5	7	9	2	1013	435	650	363	239	754
KM1048	493381.3438	5884016.5	93	4	6	7	2	757	243	568	189	150	459
KM1050	493586.1563	5884017	86	7	9	12	2	888	284	690	198	218	581
KM1051	493687.8125	5884015.5	95	1	3	5	2	666	253	468	197	150	490
KM1052	493686.5625	5884124	96	2	4	6	2	770	245	586	184	154	483
KM1053	493591.25	5884125.5	93	2	4	6	2	1014	375	718	297	231	712
KM1054	493487.1563	5884120.5	95	1	3	8	2	780	286	548	232	156	531
KM1055	493387.7813	5884123.5	92	5	6	9	1	878	331	572	306	132	519
KM1056	493306.375	5884127	95	2	4	9	2	1045	327	784	261	203	631
KM1056	493306.375	5884127	93	5	6	9	1	759	237	577	182	146	457
KM1057	493309.7813	5884221	95	2	3	8	1	1745	629	1441	304	552	1276
KM1059	493486.2813	5884217	94	2	3	6	1	620	205	477	143	146	439
KM1061	493686.625	5884214	93	4	7	9	3	678	243	476	201	120	445
KM1062	493688.5	5884319.5	92	5	8	9	3	1048	255	847	201	165	489
KM1063	493593.4375	5884323.5	94	3	5	6	2	550	203	374	176	97	365
KM1064	493490.6875	5884324	93	2	3	6	1	514	175	365	148	109	342
KM1065	493394.9688	5884325.5	94	1	2	4	1	934	430	633	301	283	788
KM1070	493984.5938	5884416	97	2	3	7	1	734	301	486	248	169	557
KM1071	494092.375	5884418	101	1	3	6	2	934	357	678	256	245	710
KM1072	494092.375	5884514.5	101	3	4	7	1	647	253	427	220	135	485
KM1074	493889.5938	5884519	98	1	2	6	1	549	247	333	216	116	438
KM1074	493889.5938	5884519	96	3	4	6	1	568	226	371	197	116	401
KM1075	493790.7813	5884517	92	4	7	14	3	911	352	633	278	219	646
KM1075	493790.7813	5884517	87	9	11	14	2	498	184	349	148	121	355
KM1076	493689.2188	5884520.5	86	10	11	15	1	826	342	505	320	159	618
KM1077	493700.3125	5884610.5	86	8	9	12	1	1122	416	790	332	265	746
KM1078	493790.8438	5884613.5	94	4	5	7	1	568	199	381	187	94	349
KM1079	493888.6563	5884615	95	5	7	9	2	1853	653	1418	435	505	1250
KM1080	493992.1563	5884613.5	95	7	9	10	2	1280	423	1044	236	376	995
KM1081	494091.9688	5884616.5	100	3	6	12	3	664	236	466	198	129	439
KM1082	493894.5313	5884697	96	6	8	9	2	1089	407	787	303	273	780
KM1083	493791.5938	5884714	96	2	4	6	2	983	373	673	310	189	642
KM1085	494188.5	5884411.5	99	5	7	9	2	1471	499	1116	355	337	911
KM1087	494391.4375	5884411	97	3	5	8	2	681	262	459	222	153	475
KM1088	494488	5884412.5	98	2	3	6	1	1419	448	1092	327	309	881
KM1089	494490.3125	5884509	94	5	6	9	1	796	374	450	346	182	614

KM1090	494389.1875	5884513	95	5	6	9	1	1197	403	898	300	264	761
KM1091	494294.5938	5884516.5	95	6	7	9	1	639	270	395	244	136	468
KM1093	494187.8438	5884613.5	102	3	4	8	1	601	191	440	161	114	349
KM1094	494292	5884597	92	8	10	12	2	1100	406	799	301	266	766
KM1096	493395.375	5884823	93	1	5	8	4	1065	411	755	310	253	767
KM1097	493492.4688	5884820	83	11	14	15	3	1277	468	933	344	292	849
KM1098	493594.3438	5884817.5	89	6	9	10	3	932	400	594	338	204	689
KM1099	493692.625	5884817.5	96	1	3	5	2	1675	621	1218	457	417	1146
KM1100	493791.1875	5884824.5	97	2	3	6	1	1069	352	748	321	175	584
KM1102	493598.2188	5884922	90	2	3	6	1	532	190	379	153	112	334
KM1103	493493.4688	5884925	81	10	13	16	3	1398	622	973	425	430	1178
KM1104	493397.375	5884926.5	88	4	8	10	4	669	289	417	252	140	471
KM1105	493305.75	5884919.5	91	3	4	6	1	1126	389	820	306	230	700
KM1106	493305.875	5885017.5	92	2	4	6	2	738	244	530	208	129	426
KM1108	493496.0313	5885014	91	1	3	9	2	1248	489	866	382	301	858
KM1109	493596.4063	5885014	89	3	4	12	1	677	225	512	165	144	437
KM1110	493690.4063	5885012	92	1	3	6	2	856	337	620	236	230	637
KM1111	493694.5	5885118.5	86	2	7	11	5	690	284	465	225	164	506
KM1113	493494.9063	5885120	94	1	3	6	2	1166	413	848	318	258	737
KM1114	493391.6875	5885122.5	86	9	10	14	1	659	268	462	197	173	482
KM1117	493396.2188	5885218.5	91	3	7	12	4	900	367	611	289	202	637
KM1119	493591.6563	5885218.5	85	6	7	12	1	647	267	432	215	141	441
KM1120	493688.3438	5885214.5	87	2	3	8	1	533	223	361	172	131	391
KM1122	493598.4688	5885323	91	2	5	8	3	1316	555	868	448	301	968
KM1123	493493.5938	5885319.5	91	3	5	8	2	1251	479	888	363	295	896
KM1124	493395.625	5885322	91	3	5	9	2	1500	505	1111	389	323	945
KM1125	493311.125	5885320.5	93	1	4	9	3	879	367	592	287	208	666
KM1126	494094.1563	5884925	100	4	5	9	1	850	311	598	252	177	564
KM1127	494195.6875	5884916.5	99	5	6	9	1	1041	467	645	396	229	795
KM1133	494194.0313	5885112.5	90	4	5	9	1	478	214	301	177	102	364
KM1134	494296.75	5885116.5	94	2	3	6	1	458	199	293	165	101	358
KM1135	494300.8125	5885214	95	1	3	6	2	761	320	475	286	162	550
KM1136	494186.0313	5885210	86	5	7	12	2	504	213	335	169	113	400
KM1137	494097	5885211	88	4	5	9	1	1388	468	1013	375	298	841
KM1138	494096.1563	5885313.5	92	1	3	6	2	862	374	549	314	184	637
KM1141	494397.2188	5885314.5	97	1	2	5	1	705	307	458	247	174	550
KM1142	494399.9063	5885217.5	93	3	6	12	3	924	304	700	224	220	589
KM1144	495545.9375	5884721.5	88	12	14	17	2	886	338	582	304	167	576
KM1145	495748.8438	5884725	98	8	9	16	1	604	224	421	183	144	420
KM1146	495849.3125	5884711	103	2	4	13	2	560	219	368	193	112	376
KM1149	495849.8438	5884915	102	5	7	9	2	962	339	698	264	202	634
KM1150	495851.4688	5884820	109	1	2	9	1	464	202	297	167	110	359
KM1152	495638.75	5884823.5	101	4	5	10	1	921	320	681	241	244	609
KM1153	495544.7188	5884820.5	90	11	12	15	1	950	324	716	234	223	618
KM1154	495944.1563	5884725	107	2	3	6	1	483	204	305	177	93	338
KM1155	496046.2813	5884728	108	2	4	9	2	713	257	484	229	127	437
KM1156	496145.4688	5884730	112	1	2	6	1	908	346	641	266	207	683
KM1157	496250.625	5884823	109	1	3	14	2	1092	383	758	334	200	655
KM1158	496151.6563	5884819	111	2	3	8	1	729	297	472	257	155	524
KM1159	496047.0938	5884821.5	111	1	3	9	2	995	317	730	264	190	583
KM1161	495951.625	5884913	108	1	3	6	2	848	344	591	258	222	660
KM1162	496348.5625	5884822.5	109	2	4	6	2	1178	429	813	365	232	772
KM1163	496452.5938	5884819	105	6	8	12	2	1774	690	1177	596	372	1208
KM1165	496649.0938	5884830	102	8	9	12	1	652	293	356	296	102	465
KM1166	496748.1875	5884834.5	101	8	10	15	2	1344	522	899	445	277	846
KM1168	496944.4375	5884818	101	6	7	9	1	1816	621	1353	463	438	1215
KM1169	497046.625	5884827	100	7	8	12	1	583	175	458	125	128	330
KM1170	497150.4375	5884825	108	4	5	9	1	751	336	510	241	217	670
KM1172	497350.9688	5884821.5	112	4	6	8	2	733	225	556	177	143	420
KM1173	497402.4375	5884621	109	8	9	11	1	1664	615	1099	565	276	1046
KM1177	496998.375	5884618.5	113	1	3	5	2	880	327	610	270	193	598
KM1178	496903.6563	5884626.5	114	1	2	5	1	631	261	440	191	167	503
KM1198	493793.0313	5885320	93	2	6	8	4	1361	400	1049	312	271	772
KM1200	493995.0938	5885317	89	4	8	18	4	1040	394	751	290	272	781
KM1201	493994.625	5885212	90	4	6	8	2	939	388	620	320	224	717
KM1203	493794.7813	5885218.5	95	2	3	6	1	584	181	432	153	102	344
KM1204	493797.3125	5885116.5	95	2	4	6	2	1373	524	982	391	352	1009
KM1205	493894.4688	5885115.5	96	1	4	9	3	800	280	592	207	189	549
KM1209	493798.5	5885018.5	93	4	5	6	1	1272	453	881	391	223	786



KM1210	493794.7813	5884919.5	97	1	3	8	2	732	278	479	253	122	464
KM1211	493890.9063	5884917	97	2	4	6	2	2049	682	1528	521	457	1280
KM1212	493992.2188	5884918.5	98	2	5	14	3	723	257	492	232	126	452
KM1213	493893.875	5884815	96	6	7	9	1	640	221	456	184	137	404
KM1214	493991.3438	5884818	96	7	8	11	1	867	326	574	293	167	580
KM1215	494098.7188	5884817.5	98	6	8	15	2	574	184	426	148	108	341
KM1216	494190.625	5884812.5	98	8	9	15	1	1213	506	834	379	325	991
KM1217	494189.9688	5884715	97	7	9	14	2	483	191	318	165	103	344
KM1218	494096.25	5884716.5	99	5	6	12	1	1487	242	1272	216	138	411
KM1219	493993.3438	5884716.5	100	3	5	12	2	744	235	545	199	134	439
KM1220	494287.6875	5880378	96	3	5	8	2	606	262	386	220	140	460
KM1221	494376.625	5880380	78	21	25	27	4	1071	368	782	289	221	701
KM1222	494481.8438	5880379	96	5	6	11	1	1085	320	830	256	197	603
KM1224	494675.875	5880379	90	7	10	15	3	771	243	577	194	151	460
KM1225	494771.2188	5880374	91	7	8	12	1	1152	475	732	421	235	796
KM1226	494748.9688	5880278	98	1	3	8	2	852	306	624	229	201	589
KM1228	494547.4063	5880281.5	95	3	6	9	3	818	301	577	240	183	555
KM1229	494445.6875	5880278	96	4	5	7	1	1640	465	1289	352	329	889
KM1234	494538.3125	5880179	94	3	4	6	1	1090	390	786	305	254	726
KM1235	494628.125	5880181	97	1	3	6	2	1090	360	806	284	225	679
KM1237	494617.75	5880077.5	95	4	6	12	2	767	272	534	233	153	511
KM1239	494877.7813	5880382	97	2	3	6	1	1613	527	1166	447	305	1005
KM1240	494981.4375	5880372	99	3	5	6	2	1336	433	957	379	239	769
KM1241	494948.0625	5880275	95	7	9	12	2	1713	577	1318	395	420	1054
KM1242	494841.875	5880275.5	95	5	7	9	2	830	314	563	267	175	589
KM1244	494940.875	5880175.5	93	9	10	15	1	787	297	533	254	158	547
KM1245	494928.5625	5880072.5	99	5	6	7	1	1146	355	831	315	177	629
KM1247	494418.8438	5879974.5	99	1	3	6	2	615	226	440	175	140	439
KM1248	494422.875	5879887	95	5	6	9	1	967	262	714	253	115	434
KM1249	494409.5313	5879786	85	12	13	15	1	467	169	330	137	95	332
KM1255	494784.3125	5880080.5	102	1	2	12	1	1143	461	789	354	301	892
KM1256	494931.375	5879974	101	4	6	9	2	1019	367	704	315	201	663
KM1258	494729.4063	5879978	101	1	2	9	1	782	300	567	215	205	689
KM1260	494529.7813	5879981	97	3	4	8	1	1046	268	823	223	167	513
KM1261	494514.3125	5879882.5	95	5	6	9	1	2000	444	1595	405	250	834
KM1262	494621.0625	5879885	99	3	4	6	1	628	257	397	231	113	433
KM1263	494722.5625	5879874	96	6	9	11	3	2031	827	1391	640	510	1527
KM1264	494816.5313	5879868.5	101	3	5	6	2	1375	547	942	433	331	1000
KM1265	494911.3125	5879872.5	100	4	6	10	2	2121	714	1614	507	501	1376
KM1268	494709.25	5879779	96	6	8	9	2	951	330	677	273	198	618
KM1271	494483.75	5879483.5	95	6	7	9	1	607	202	422	185	93	345
KM1272	494582.5313	5879487.5	98	2	3	9	1	949	319	653	297	153	569
KM1275	494854.625	5879275.5	91	10	12	15	2	673	272	465	209	177	545
KM1276	494815.75	5879373.5	96	6	7	24	1	648	292	372	276	132	493
KM1278	494881.9375	5879482	101	4	5	9	1	881	251	676	206	151	487
KM1281	495209.75	5879373	92	11	12	15	1	518	184	372	146	116	361
KM1282	495189.125	5879474.5	97	4	5	6	1	2465	742	1950	515	536	1449
KM1283	495089.9688	5879475	82	20	21	24	1	609	231	435	174	136	467
KM1284	495096.7813	5879575	100	4	5	9	1	601	199	424	177	100	342
KM1285	495198.625	5879574	100	3	6	9	3	830	291	609	221	190	570
KM1286	495296.6875	5879573.5	97	5	9	15	4	882	351	552	330	157	584
KM1287	495288.1563	5879481.5	98	3	5	8	2	886	335	576	311	155	566
KM1289	495497.9688	5879481.5	102	1	2	4	1	823	366	508	315	193	642
KM1292	495410.1875	5879373	85	13	14	16	1	422	175	283	139	100	335
KM1293	495307.8438	5879370	101	1	3	4	2	704	281	451	253	125	460
KM1297	495852.6563	5879272.5	104	3	4	6	1	1484	416	1152	332	272	783
KM1299	495711.4375	5879370.5	104	3	5	12	2	524	200	378	146	124	414
KM1300	495616.8438	5879373	95	9	11	15	2	1103	333	805	298	183	581
KM1301	495689.0313	5879469.5	103	1	2	3	1	1169	392	833	336	212	686
KM1302	495790	5879473	105	1	2	5	1	959	304	699	260	166	535
KM1305	495803.4063	5879174	99	4	6	9	2	835	290	596	239	164	533
KM1306	495878.75	5879171	98	5	7	9	2	852	307	589	263	164	534
KM1307	495878.2188	5879064	104	1	4	5	3	750	261	551	199	167	497
KM1309	495649.6875	5879068	101	1	3	9	2	788	348	483	305	175	589
KM1310	495700.3125	5878870.5	103	2	4	9	2	732	247	517	215	124	437
KM1312	495873.6563	5878868.5	105	1	2	6	1	606	227	436	170	140	451
KM1313	496278.4063	5878865	108	1	2	9	1	475	209	312	163	113	386
KM1314	496200.5313	5878873.5	105	3	4	9	1	616	165	497	120	120	325
KM1318	496081.125	5879068.5	107	1	2	9	1	859	317	613	246	188	578

KM1319	496181.4063	5879067.5	107	1	2	6	1	649	266	420	229	132	483
KM1321	496287.75	5879139.5	102	7	8	15	1	463	167	351	113	117	369
KM1323	496085.4063	5879168	107	1	2	6	1	1007	426	654	352	223	753
KM1324	495979.1563	5879163.5	103	3	5	9	2	1170	446	791	378	214	738
KM1326	495694	5879665	106	1	2	6	1	752	306	490	262	148	525
KM1327	495610.0313	5879673.5	106	1	2	6	1	711	273	479	233	138	473
KM1328	495502.9688	5879672.5	99	3	4	6	1	3148	937	2489	659	723	1797
KM1329	495397.1875	5879673.5	101	3	5	12	2	952	419	585	367	208	697
KM1330	495304.7188	5879677.5	102	3	5	8	2	895	320	634	260	185	578
KM1331	495203.9688	5879678.5	101	3	5	9	2	837	339	526	311	149	534
KM1332	495098.2188	5879676	96	8	10	15	2	1052	370	740	312	197	656
KM1334	495302.6563	5878879	96	6	7	12	1	2953	1127	2240	713	853	2202
KM1335	495248.6875	5879073	93	6	7	12	1	2833	819	2261	572	580	1456
KM1337	495340.1563	5879074	92	4	7	12	3	777	245	575	202	138	465
KM1338	495554.4063	5879071	98	4	5	9	1	598	201	412	186	95	345
KM1340	495397.25	5879167.5	98	3	8	9	5	1337	441	973	364	242	774
KM1341	495300.2813	5879176	93	8	9	18	1	736	188	596	140	133	369
KM1343	495101.75	5878875	97	4	5	9	1	1272	345	980	292	210	642
KM1345	495185.625	5878981.5	97	3	4	9	1	803	289	532	270	122	496
KM1346	495152.625	5879069	93	6	9	12	3	1044	372	750	294	234	681
KM1351	495057.9688	5879279	102	2	3	5	1	682	298	406	276	130	478
KM1352	495002.3125	5878873	100	3	4	9	1	752	244	528	224	132	436
KM1353	495352.8125	5879286	103	1	2	9	1	526	180	364	162	97	329
KM1354	495451.7813	5879270	99	4	5	6	1	821	344	497	325	150	574
KM1355	495003.8438	5879676	100	4	5	9	1	1322	487	927	395	282	924
KM1356	494905	5879678.5	103	1	4	6	3	606	203	444	161	123	403
KM1357	494797.3438	5879680.5	103	1	2	14	1	879	350	614	265	209	698
KM1359	494604.375	5879680	101	1	2	6	1	511	196	351	160	105	375
KM1360	494503.75	5879673.5	96	5	6	9	1	692	365	347	344	135	568
KM1362	494300.8438	5879680	94	4	7	9	3	1075	374	778	297	235	710
KM1363	497352.625	5885220	103	10	14	20	4	940	410	573	367	197	726
KM1364	497248.1563	5885218.5	111	1	3	6	2	761	301	518	243	178	539
KM1366	497041.3438	5885211	98	10	16	18	6	1816	450	1531	285	357	1052
KM1367	496955.3438	5885227.5	104	4	6	9	2	578	195	417	161	112	360
KM1368	496850.3438	5885211	105	3	6	9	3	1381	518	896	485	222	868
KM1369	496749.75	5885218	105	4	5	9	1	1758	493	1416	341	367	978
KM1370	496647.25	5885217.5	98	11	13	18	2	1249	496	791	458	229	846
KM1371	496545.4375	5885217	99	8	10	15	2	1357	430	1016	341	280	861
KM1372	496444.9688	5885217.5	103	4	5	9	1	1058	327	833	225	253	654
KM1373	496350.2188	5885217.5	105	2	4	6	2	3051	1028	2195	856	628	1911
KM1374	496246.75	5885232.5	101	2	3	6	1	852	382	468	384	139	635
KM1375	496124.2188	5885213.5	102	2	3	6	1	1614	535	1221	393	411	1060
KM1380	495653.875	5885215	105	1	2	6	1	1042	445	681	361	254	791
KM1383	495851.2188	5885013.5	102	4	6	9	2	1053	364	759	294	220	690
KM1387	496802.375	5885016	99	5	7	9	2	900	337	632	268	197	592
KM1388	496903.2813	5885018.5	100	5	8	12	3	608	236	388	221	99	380
KM1389	497003.25	5885018.5	101	5	6	9	1	1090	369	757	334	179	621
KM1390	497105.0938	5885020	102	5	6	9	1	1303	450	958	344	272	852
KM1391	497200.6563	5885024.5	107	2	3	9	1	610	237	417	193	126	442
KM1392	497308.5625	5885024.5	106	5	6	9	1	1141	419	774	367	197	705
KM1393	497400.8125	5885021	106	6	7	9	1	1683	584	1218	464	382	1101
KM1394	497360.75	5884215.5	108	5	8	12	3	1075	336	798	277	204	630
KM1396	497153.0313	5884216.5	103	11	12	15	1	600	167	493	107	125	341
KM1397	497056.0313	5884224	105	7	10	14	3	2092	586	1676	416	433	1155
KM1398	496951.1875	5884220	100	13	14	15	1	665	177	565	99	149	379
KM1399	496855.0625	5884222.5	104	10	11	15	1	524	215	329	195	97	374
KM1400	496842.2813	5884321.5	109	5	6	9	1	861	351	547	314	162	605
KM1402	497045.2813	5884319.5	104	7	9	12	2	1225	416	879	345	216	725
KM1403	497251.0313	5884318.5	111	4	5	9	1	1054	405	690	364	189	717
KM1404	497347.625	5884322	113	3	4	6	1	1168	414	832	335	236	785
KM1406	497227.1563	5884417	113	2	3	6	1	1671	651	1093	578	321	1171
KM1407	497125.0313	5884415.5	104	8	10	14	2	1049	484	579	470	184	772
KM1408	497024.4375	5884415.5	105	7	9	12	2	983	331	703	280	187	605
KM1409	496922.9375	5884415	103	9	12	18	3	724	250	504	219	128	451
KM1410	496822.4063	5884419.5	108	6	7	9	1	1543	680	983	560	408	1272
KM1411	496722.9063	5884416	110	2	3	6	1	2146	762	1531	615	503	1418
KM1413	496742.0313	5884315.5	111	2	3	6	1	3483	1187	2633	850	846	2218
KM1414	496404	5884617	109	7	8	12	1	507	178	361	146	110	330
KM1415	496504.125	5884618.5	103	8	9	14	1	551	234	327	224	110	379

KM1415	496504.125	5884618.5	101	10	12	14	2	761	312	544	218	208	607
KM1416	496604.3125	5884619.5	107	5	6	9	1	3601	1037	3018	583	949	2224
KM1418	495826.6563	5883286.5	107	2	4	6	2	647	229	443	204	119	382
KM1419	495736.3125	5883290.5	107	2	3	6	1	1260	423	951	309	291	777
KM1420	495634.875	5883297	102	3	5	9	2	634	260	406	228	134	424
KM1421	495532.7813	5883298	97	6	7	9	1	561	216	388	173	128	401
KM1423	495349.9375	5883394.5	102	2	3	6	1	624	263	405	219	139	427
KM1424	495442.7813	5883392	102	2	4	6	2	1894	677	1367	527	438	1242
KM1426	495641.4063	5883391	106	1	2	6	1	622	201	470	153	133	398
KM1427	495746.2188	5883396.5	105	1	3	6	2	766	304	524	242	174	561
KM1429	495850.3438	5883493.5	102	5	7	9	2	577	247	337	239	95	380
KM1430	495746.6875	5883493	101	4	6	9	2	1206	421	880	326	270	774
KM1431	495646.125	5883487.5	100	4	5	6	1	822	319	570	252	178	570
KM1432	495548.5	5883492	98	6	7	9	1	1144	296	898	246	177	530
KM1433	495449.5313	5883493	103	2	3	6	1	1262	380	948	314	202	653
KM1435	495369.9375	5883594.5	103	1	2	6	1	601	255	382	220	124	420
KM1436	495887.9063	5883692.5	105	6	8	12	2	965	360	686	279	219	616
KM1437	495791.5313	5883694.5	106	5	6	9	1	1120	381	833	287	223	684
KM1438	495685.4688	5883694	105	4	5	6	1	2869	923	2126	743	587	1670
KM1439	495584.7188	5883691.5	104	2	3	6	1	478	247	254	223	89	375
KM1440	495627.2188	5883794	105	2	3	6	1	854	376	507	348	165	621
KM1441	495722.5313	5883789.5	106	3	4	9	1	930	257	750	180	183	474
KM1442	495641.9063	5883892.5	97	10	11	15	1	590	265	354	236	131	430
KM1444	495685.25	5883589.5	104	1	3	6	2	950	436	574	376	197	733
KM1445	495756.1875	5883599.5	106	2	3	6	1	1079	384	777	302	236	699
KM1446	495864.3438	5883591.5	106	4	6	9	2	725	309	443	282	131	487
KM1448	495490.0625	5883688.5	104	1	2	6	1	1040	411	694	346	229	713
KM1450	495285.7188	5883689.5	102	1	2	3	1	966	421	697	269	324	879
KM1452	495419.0938	5883794.5	97	6	7	15	1	771	237	582	189	166	458
KM1453	495518.125	5883788.5	99	5	6	9	1	3213	859	2735	478	779	1836
KM1454	495543.5625	5883889	94	9	10	15	1	575	237	380	195	136	430
KM1455	495446.375	5883891	102	1	3	6	2	1742	463	1425	317	367	983
KM1456	495345.2813	5883891	98	2	6	12	4	1486	536	1052	433	327	990
KM1459	495420.6875	5884090.5	103	2	5	9	3	1360	453	1009	351	292	859
KM1460	495332.0313	5884191	101	3	6	14	3	1974	690	1432	542	429	1259
KM1462	495131.4063	5884192	101	3	4	6	1	1369	520	1032	337	394	1117
KM1463	495041.6563	5884206	102	1	2	6	1	1074	424	739	335	265	772
KM1467	495164	5884292.5	103	1	2	9	1	942	395	610	332	211	686
KM1468	495089.5625	5884391.5	99	2	6	9	4	992	332	743	248	213	634
KM1470	495137.2188	5884090.5	103	1	4	9	3	768	346	460	308	153	562
KM1472	495316.125	5884092	104	1	2	6	1	1836	649	1376	460	448	1267
KM1473	495284.5938	5883998.5	102	1	2	3	1	893	446	514	379	205	735
KM1474	495191.5938	5883999	101	3	4	6	1	681	259	447	234	131	433
KM1477	495115.8438	5883794	101	3	4	9	1	578	187	417	161	109	343
KM1478	495187.4375	5883686.5	97	6	7	9	1	884	269	652	233	150	454
KM1479	495080.7188	5883676	102	1	2	9	1	1455	521	1112	344	382	1175
KM1480	495066.375	5883592	100	2	6	11	4	812	256	598	214	148	459
KM1482	495267.7188	5883592.5	82	21	22	24	1	565	199	387	178	105	339
KM1483	494820	5883792.5	102	1	3	6	2	1149	416	816	333	246	777
KM1485	495022.5625	5883792.5	104	1	2	3	1	601	217	414	187	111	374
KM1486	494987.7188	5883692	102	1	3	11	2	1239	526	856	383	340	1030
KM1487	494889.6563	5883698	101	1	3	6	2	644	230	459	185	139	423
KM1489	494767.9688	5883594.5	101	1	2	6	1	793	345	506	287	189	590
KM1493	494845.2188	5883486	102	1	2	6	1	1336	518	951	385	344	1007
KM1494	494752.2813	5883491.5	101	1	2	5	1	549	278	324	226	136	479
KM1495	495053.4375	5883487	101	1	3	6	2	596	250	386	211	131	420
KM1496	495140.3125	5883486	93	9	11	14	2	630	229	431	199	138	412
KM1497	495254.2188	5883464.5	98	4	5	21	1	543	206	354	188	117	375
KM1498	495238.625	5883388.5	90	8	11	15	3	601	234	394	207	116	396
KM1501	494870.5625	5883380	101	1	2	6	1	853	365	547	306	179	639
KM1502	495326.375	5883293.5	102	2	4	6	2	1362	488	1020	342	342	940
KM1503	495510.7813	5883194	95	4	6	9	2	707	258	510	197	160	480
KM1505	495311.7813	5883190.5	104	1	3	6	2	1010	377	701	309	199	653
KM1506	495302.375	5883094.5	101	3	6	9	3	872	318	633	240	192	586
KM1508	495505	5883093	96	3	4	6	1	524	205	346	178	110	363
KM1510	495376.6875	5882993	97	5	6	9	1	1219	431	858	361	227	724
KM1512	495583.0625	5882993.5	94	6	9	12	3	535	190	376	159	105	340
KM1513	495671.5625	5882990.5	96	6	8	12	2	1013	316	806	208	250	648
KM1514	495776.4063	5882993.5	101	3	6	9	3	730	289	501	229	168	523

KM1515	495875.625	5882990	105	4	6	9	2	1144	442	814	331	290	831
KM1516	495811.4688	5883090.5	104	2	4	6	2	2138	751	1603	536	512	1395
KM1518	495616.875	5883194	92	6	8	12	2	932	363	629	304	190	620
KM1519	495810.0938	5883193.5	106	3	4	9	1	1145	251	924	222	146	447
KM1522	495664.7813	5882887.5	97	6	7	9	1	563	180	436	127	138	355
KM1523	495563.8438	5882891	99	4	5	9	1	545	234	316	229	115	396
KM1524	495473.9063	5882891.5	102	3	4	6	1	2472	659	1977	495	440	1170
KM1525	495363.2188	5882892.5	103	2	3	6	1	883	302	634	249	183	542
KM1526	495267.75	5882890	102	2	3	16	1	877	330	598	279	188	601
KM1527	495223.125	5882786.5	105	1	2	6	1	1680	453	1366	314	348	907
KM1528	495336.3125	5882792.5	103	4	5	6	1	2416	800	1821	595	518	1471
KM1529	495432.75	5882798	105	1	3	6	2	894	286	685	209	209	568
KM1530	495535.625	5882793.5	103	3	4	8	1	1038	375	709	329	210	652
KM1531	495627.5313	5882793	104	1	3	6	2	1259	479	904	355	308	888
KM1532	494846.25	5883894	103	2	3	6	1	721	283	471	249	147	489
KM1533	494941.6875	5883891	101	1	3	6	2	556	187	403	153	112	356
KM1534	495044.8438	5883887.5	98	6	7	9	1	542	215	361	181	117	385
KM1536	495429.2813	5888490.5	102	10	13	18	3	781	317	503	278	170	559
KM1542	496030.9375	5888484	117	8	9	24	1	517	211	325	192	106	361
KM1545	496326.75	5888489.5	121	6	7	9	1	620	197	469	152	132	380
KM1547	496535.1875	5888482	120	7	8	10	1	593	192	444	149	132	367
KM1550	496836.25	5888483.5	118	10	12	13	2	1014	360	720	294	215	646
KM1552	497037.125	5888482.5	118	11	12	13	1	1085	387	741	344	193	660
KM1553	497134.2188	5888482	118	11	13	15	2	621	198	459	162	120	364
KM1554	497232.2813	5888485.5	119	10	11	12	1	795	312	526	269	168	543
KM1555	497333.125	5888483.5	114	15	17	18	2	537	216	352	186	113	382
KM1556	497437.2188	5888459	119	9	10	13	1	815	303	570	246	182	548
KM1559	496513.75	5886833.5	112	3	4	6	1	614	209	464	150	147	398
KM1560	496627.0625	5886841.5	113	2	3	6	1	1206	432	904	302	332	813
KM1561	496722.5313	5886846	106	7	8	12	1	2077	843	1299	778	396	1351
KM1562	496826.25	5886873.5	100	10	14	18	4	1410	507	1012	397	310	923
KM1565	497083.3438	5886950	110	6	7	9	1	704	272	478	226	156	483
KM1566	497162.4375	5887006.5	114	2	3	6	1	629	273	376	254	125	452
KM1567	497227.1563	5887062	114	1	2	6	1	592	244	395	197	136	454
KM1568	497323.625	5887126.5	115	1	2	6	1	636	200	463	173	110	363
KM1569	494962.7813	5885316.5	99	4	5	9	1	576	273	319	258	107	440
KM1570	494946.5938	5885218.5	102	1	3	5	2	1171	427	830	341	253	789
KM1571	495049.5313	5885220	102	1	3	6	2	1169	425	841	328	270	772
KM1572	495049.4688	5885319	96	1	3	6	2	735	306	488	248	167	539
KM1573	495148.6875	5885222	99	4	6	9	2	2245	764	1698	547	526	1469
KM1576	495242.6875	5885321	92	7	8	15	1	430	177	303	127	120	356
KM1578	495448.5625	5885216.5	102	0	2	6	2	904	389	594	310	210	702
KM1580	495346.4688	5885318.5	100	1	2	3	1	1009	490	579	430	219	798
KM1581	495347.75	5885226.5	102	1	2	3	1	1502	536	1053	449	289	957
KM1582	495348.3438	5885112.5	95	8	9	12	1	551	195	393	158	116	356
KM1583	495437.5	5885017.5	83	20	21	36	1	484	199	304	180	97	332
KM1587	495750.125	5884618.5	102	4	7	9	3	884	328	631	253	205	624
KM1588	495650.2188	5884621	95	4	9	14	5	1325	535	880	445	301	952
KM1588	495650.2188	5884621	91	10	11	14	1	531	206	345	185	106	350
KM1589	495548.625	5884625	94	7	10	12	3	965	477	515	449	174	725
KM1590	495549.1563	5884514	97	7	9	15	2	652	219	462	190	127	389
KM1591	495442.6563	5884515.5	98	7	8	12	1	1486	522	1091	395	338	1006
KM1592	495346.875	5884513	97	5	7	9	2	910	343	613	297	166	584
KM1594	495142.6563	5884513	97	4	5	8	1	936	225	781	156	170	459
KM1595	495046.3438	5884515	95	5	7	11	2	1528	324	1270	258	207	611
KM1597	495249.9688	5884415	95	5	7	9	2	1193	376	885	308	212	681
KM1598	495346.5625	5884420.5	91	8	10	18	2	717	226	527	190	133	396
KM1598	495346.5625	5884420.5	88	11	13	18	2	1064	376	754	311	216	671
KM1600	495446.875	5884319.5	101	4	5	6	1	2536	874	1847	689	560	1617
KM1601	495349.0625	5884319.5	102	1	2	6	1	714	217	534	180	133	406
KM1602	495264.6563	5884316.5	101	2	3	6	1	1233	408	908	325	263	793
KM1603	495386.0625	5884217.5	104	2	3	6	1	857	326	559	298	159	552
KM1604	495450.8438	5884218.5	104	3	4	12	1	642	239	412	230	112	391
KM1605	495955.1563	5882695	107	2	3	6	1	1220	386	906	315	233	726
KM1606	496051.375	5882696.5	107	3	4	6	1	1273	422	955	318	262	791
KM1608	496252.8438	5882693.5	103	7	9	12	2	758	362	423	336	139	571
KM1609	496350.75	5882689	105	5	7	9	2	1140	455	754	387	225	776
KM1610	496376.4375	5882796	102	6	9	15	3	1174	453	796	379	233	770
KM1611	496244.5	5882792	104	6	10	12	4	1012	499	516	495	182	804

KM1612	496144.75	5882777	105	5	7	9	2	964	364	643	321	175	612
KM1613	496050.875	5882794	100	9	11	15	2	908	293	674	234	184	536
KM1614	495947.0313	5882793.5	104	6	7	9	1	1881	483	1532	349	328	939
KM1616	496045.4375	5882887.5	104	6	8	9	2	1322	420	1019	303	291	799
KM1617	496140.1563	5882894	102	7	11	18	4	1378	452	1042	336	302	841
KM1618	496244.75	5882892	102	9	11	18	2	532	274	271	261	90	414
KM1619	496344.625	5882877	98	12	13	15	1	1640	564	1170	469	339	1065
KM1621	496186.3438	5882594	105	3	7	9	4	2572	758	2087	485	631	1562
KM1622	496283.7188	5882591	104	7	8	9	1	834	295	603	231	165	543
KM1623	496374.5938	5882592.5	106	5	7	9	2	865	418	470	395	157	675
KM1624	496305.875	5882495.5	103	7	8	12	1	576	210	413	164	121	375
KM1625	496228.5625	5882493.5	105	4	5	6	1	2614	824	1961	653	556	1562
KM1626	496334.2188	5882412	105	4	6	9	2	1392	558	914	478	290	933
KM1628	496679.125	5882287.5	108	1	3	6	2	1167	503	710	457	222	816
KM1629	496762.625	5882292.5	106	3	4	9	1	655	229	428	228	111	386
KM1629	496762.625	5882292.5	104	5	6	9	1	600	231	410	190	137	421
KM1630	497051.4063	5882791	112	1	2	3	1	548	272	306	242	132	445
KM1632	497056.75	5882693	112	3	4	6	1	1620	544	1205	415	390	1044
KM1633	497345.3438	5882794	109	4	6	12	2	1689	607	1203	486	425	1149
KM1634	497249.6563	5882793	114	1	2	6	1	672	249	457	215	129	444
KM1635	497139.2188	5882788.5	107	8	12	15	4	1107	366	812	295	238	704
KM1637	497253.0938	5882695.5	114	1	2	6	1	1358	580	843	515	293	1032
KM1639	497387.1563	5882589.5	107	5	6	9	1	585	221	386	198	113	396
KM1640	497294.0313	5882598.5	113	1	2	3	1	823	337	507	317	170	571
KM1641	497188.8125	5882589.5	111	3	4	6	1	822	319	528	294	139	526
KM1642	497089.6563	5882592	112	1	2	6	1	669	194	490	178	95	342
KM1643	497309.6563	5882494	110	2	5	6	3	735	241	535	200	150	453
KM1644	497211.625	5882492.5	109	3	4	9	1	543	204	363	180	98	359
KM1645	497113.7188	5882495.5	110	2	4	6	2	740	294	464	276	125	477
KM1646	497009.875	5882492	105	6	10	12	4	1622	485	1264	359	355	917
KM1649	494903.75	5885313.5	101	2	4	9	2	1001	305	728	273	157	543
KM1651	494679.8125	5885309.5	96	2	5	7	3	682	262	463	219	137	483
KM1652	494593.3438	5885310	93	4	6	9	2	597	231	400	198	115	413
KM1653	494491.2188	5885315.5	92	2	3	6	1	945	429	585	361	219	750
KM1654	494495.5	5885214.5	97	1	2	3	1	522	208	351	172	114	380
KM1655	494595.7188	5885212	98	1	3	6	2	1962	749	1397	565	498	1387
KM1656	494694.0313	5885214.5	91	9	10	12	1	700	313	411	289	147	533
KM1658	494894.875	5885209.5	102	1	2	6	1	602	232	408	195	126	436
KM1660	494795.375	5885116.5	96	2	4	6	2	696	291	445	250	139	526
KM1661	494689.8438	5885109.5	98	2	3	6	1	573	189	425	148	119	365
KM1662	494589.9063	5885114.5	97	3	4	6	1	842	286	609	233	175	531
KM1663	494494.8125	5885114.5	91	8	10	21	2	685	282	412	273	119	471
KM1664	494696.1563	5885010	91	6	7	12	1	562	199	386	176	108	367
KM1664	494696.1563	5885010	89	8	9	12	1	707	244	500	208	139	444
KM1665	494597.875	5885011.5	96	2	4	6	2	1553	555	1076	477	299	988
KM1666	494492.375	5885012	96	2	4	9	2	719	186	569	150	121	364
KM1667	494508.6563	5884916	93	2	5	9	3	1069	279	810	259	149	491
KM1668	494587.625	5884948.5	95	1	3	9	2	620	185	483	137	131	383
KM1672	494380.4688	5882815	100	2	4	6	2	1422	567	947	474	315	972
KM1674	494378.3125	5883015	96	2	4	6	2	746	252	529	216	138	467
KM1676	494286.0313	5883216.5	92	3	5	15	2	884	322	601	283	175	550
KM1676	494286.0313	5883216.5	89	6	7	15	1	695	304	443	253	157	549
KM1677	494387.2188	5883216.5	100	1	2	3	1	627	291	392	234	157	522
KM1679	494585.9375	5883215.5	100	1	2	5	1	598	241	367	231	93	394
KM1680	494683.375	5883311.5	101	1	2	5	1	869	390	548	321	211	696
KM1681	494583.625	5883312.5	100	1	2	6	1	841	240	650	191	138	463
KM1682	494473.7188	5883309	96	4	6	9	2	1506	560	1087	419	370	1062
KM1684	494481.7188	5883418	98	1	2	6	1	2250	1041	1593	657	749	2092
KM1685	494582.5625	5883421	97	2	4	6	2	800	353	523	277	203	665
KM1686	494679.0938	5883410.5	96	4	6	9	2	1377	306	1142	235	215	616
KM1687	493785	5883021	98	2	3	6	1	1420	374	1091	329	197	667
KM1688	493877.8125	5883019	95	3	7	9	4	817	367	466	351	148	579
KM1690	494079.875	5883006.5	98	2	4	5	2	1633	550	1233	400	382	1061
KM1691	494279.9688	5883112	98	1	3	6	2	1085	390	745	340	214	682
KM1692	494280.9063	5883015	98	1	3	6	2	733	297	481	251	151	509
KM1694	494280.875	5882916	97	2	4	6	2	967	312	731	236	214	624
KM1695	494177.9688	5882914	97	2	4	6	2	1156	435	801	354	252	792
KM1696	494081.25	5882916	99	0	1	3	1	502	205	313	190	98	347
KM1699	494928	5883295	101	2	3	9	1	723	219	521	202	124	388

KM1700	495229.75	5883297	98	5	7	9	2	1270	316	1001	268	193	581
KM1702	495032.1875	5883292	103	1	2	6	1	598	248	398	200	133	462
KM1703	495011.9375	5883193	100	2	3	9	1	632	258	406	226	117	408
KM1706	495205.875	5883092.5	105	0	2	6	2	876	357	589	287	200	632
KM1707	495109.1563	5883094	103	0	2	6	2	870	328	608	262	191	566
KM1710	495035.8125	5882787.5	101	2	3	6	1	1760	758	1113	647	405	1356
KM1713	495067.3438	5882892.5	96	5	6	9	1	736	224	568	168	163	441
KM1714	495169.125	5882893.5	91	9	12	15	3	693	259	475	218	141	450
KM1718	494633.8438	5882793	101	0	1	2	1	551	252	331	221	125	418
KM1719	494735.9375	5882790.5	99	1	3	6	2	770	300	513	257	161	520
KM1721	494877.0313	5882892.5	99	2	3	6	1	2629	966	1961	668	752	1876
KM1722	494771.4375	5882895.5	98	2	4	9	2	999	298	747	252	172	524
KM1727	498975.0313	5886718.5	115	6	7	9	1	523	199	349	174	98	345
KM1728	498905.4375	5886720	116	4	5	9	1	1362	465	955	407	220	804
KM1729	498800.5313	5886712	119	2	3	6	1	584	176	441	143	106	333
KM1730	498700.9375	5886710.5	118	3	4	6	1	1309	477	886	423	229	836
KM1731	498598.4688	5886713.5	117	3	4	9	1	1996	629	1499	498	387	1217
KM1732	498506.8438	5886719.5	116	4	5	9	1	891	346	586	304	167	588
KM1733	498404.6563	5886719.5	119	1	2	6	1	1754	509	1388	365	362	1039
KM1734	498303.5625	5886711.5	115	5	6	9	1	848	278	647	201	205	535
KM1736	498105	5886715	109	7	9	12	2	1978	629	1493	485	420	1172
KM1737	498102.5	5886517.5	110	7	8	12	1	621	169	513	109	140	332
KM1738	498208.9688	5886519	115	4	5	9	1	1202	386	904	298	251	727
KM1739	498304.5625	5886519	117	3	4	9	1	1714	418	1385	329	266	773
KM1741	498503.4063	5886517.5	110	10	11	12	1	761	277	539	222	164	496
KM1742	498601.8125	5886519.5	116	5	7	12	2	676	258	445	231	115	428
KM1743	498701.6563	5886518.5	117	5	6	9	1	1860	616	1412	448	414	1173
KM1744	498802.75	5886518.5	121	2	3	9	1	507	212	346	161	130	408
KM1748	498900.3125	5886320	114	9	10	12	1	572	185	435	137	122	352
KM1749	498800.8438	5886321	120	3	4	6	1	1004	256	771	233	126	436
KM1750	498702.2813	5886318.5	116	6	7	9	1	1611	421	1279	332	270	787
KM1752	498505.9688	5886320	115	5	7	9	2	877	268	632	244	136	448
KM1753	498402.375	5886318.5	102	18	19	21	1	805	306	526	279	147	532
KM1754	498302.25	5886318.5	117	3	4	9	1	737	240	541	196	142	436
KM1758	497902.375	5886317	111	9	10	12	1	2908	1021	2037	871	527	1796
KM1759	497804.4688	5886320	116	4	5	9	1	1461	562	963	498	288	1030
KM1763	497602.1875	5886516	108	6	7	9	1	2046	482	1713	333	375	979
KM1764	497703.1875	5886520.5	110	6	8	9	2	661	240	477	184	157	450
KM1765	497802.3438	5886517.5	112	6	7	9	1	1230	353	987	243	267	692
KM1766	497699.5	5886614	116	0	1	3	1	618	179	469	149	103	326
KM1767	497601.1563	5886617.5	110	4	5	6	1	1576	489	1189	387	309	942
KM1768	497499.0625	5886628.5	109	4	6	9	2	734	230	574	160	166	459
KM1769	497506.9375	5886716.5	108	7	8	9	1	1783	559	1333	450	348	1084
KM1771	497698.9063	5886717	112	4	5	9	1	2433	829	1792	641	554	1556
KM1772	498004.625	5886720	111	5	7	9	2	1800	698	1204	596	369	1206
KM1773	497899.7188	5886714.5	110	6	7	9	1	669	168	542	128	111	363
KM1774	497801.5313	5886716.5	112	4	6	9	2	1691	656	1150	541	359	1168
KM1779	498802.2188	5886118.5	109	12	15	16	3	637	212	475	162	138	396
KM1780	498701.875	5886119.5	117	5	6	9	1	1015	340	766	249	228	649
KM1781	498601.4375	5886123.5	116	5	6	9	1	396	233	164	232	61	347
KM1783	498398.9063	5886113.5	115	5	6	9	1	958	433	537	422	141	647
KM1784	498293.6563	5886115.5	106	14	15	18	1	1600	564	1138	462	321	1019
KM1785	498202.2813	5886117	115	5	7	12	2	966	334	724	242	224	633
KM1786	498106.625	5886118	115	5	7	9	2	1339	529	877	463	275	914
KM1787	498012.8125	5885918	116	3	4	6	1	2153	872	1405	748	487	1622
KM1788	498107	5885918.5	115	3	4	6	1	1404	461	1053	352	309	922
KM1789	498200.625	5885918	113	5	7	12	2	666	218	477	189	123	389
KM1790	498302.25	5885919	117	3	4	6	1	731	255	528	203	160	483
KM1791	498402.9688	5885922	116	5	6	9	1	902	351	614	289	216	654
KM1792	498509.1563	5885920	118	3	4	6	1	716	256	495	221	140	457
KM1793	498503.0625	5885722.5	111	9	10	12	1	1358	422	1072	285	331	799
KM1794	498401.3125	5885717.5	115	5	6	9	1	889	435	482	407	166	691
KM1798	497804.6563	5886118	109	9	10	12	1	2852	914	2221	631	684	1750
KM1800	497605.7188	5886118	113	2	4	6	2	793	290	553	240	159	518
KM1801	497502.5313	5886114	111	3	4	6	1	908	335	640	268	203	623
KM1802	497502.25	5885919	112	2	3	6	1	593	201	428	164	122	376
KM1803	497604.8438	5885920	100	12	14	21	2	1022	408	643	379	173	640
KM1805	497799.9063	5885915.5	112	3	4	6	1	922	345	639	284	195	630
KM1806	497902.375	5885920	115	2	4	9	2	1331	442	964	368	256	782



KM1808	497803.5	5885718	109	6	7	9	1	1317	501	919	398	324	887
KM1810	497603.0938	5885719.5	106	6	7	9	1	452	159	341	111	114	336
KM1811	497501.6563	5885718	104	7	8	15	1	1563	549	1193	370	412	1067
KM1814	498802.875	5885920.5	117	4	5	6	1	918	267	705	213	168	503
KM1819	498801.3438	5885721.5	118	2	4	6	2	593	192	448	145	131	374
KM1820	498702.2813	5885718.5	116	4	5	9	1	657	277	430	227	165	502
KM1822	498203.0938	5885719	114	3	4	6	1	1188	430	831	357	243	749
KM1825	498004.75	5885516.5	111	5	7	12	2	1382	516	973	409	321	918
KM1826	498100.8125	5885518.5	111	5	6	9	1	1062	324	820	242	223	610
KM1827	498202.5938	5885522	111	5	6	9	1	772	258	563	209	160	462
KM1828	498304.7188	5885520	114	4	5	6	1	1050	344	797	253	228	604
KM1829	498401.1563	5885517.5	116	3	4	6	1	564	225	361	204	111	380
KM1831	498604.8438	5885522.5	115	4	5	6	1	1741	514	1388	353	376	1029
KM1833	498802.5938	5885521.5	119	2	3	6	1	1652	469	1306	346	308	865
KM1836	498894.9375	5885318.5	117	3	5	6	2	746	286	526	220	176	530
KM1837	498801.0313	5885317	116	4	5	6	1	1441	426	1103	338	282	778
KM1839	498602.625	5885319.5	119	2	3	6	1	1076	264	885	191	201	542
KM1840	498802.2188	5885118.5	118	3	4	6	1	1972	652	1484	488	444	1196
KM1841	498304.7813	5885320.5	115	6	7	9	1	1393	497	1013	380	321	898
KM1842	498205.0938	5885318.5	115	3	4	6	1	798	329	507	291	162	568
KM1843	498102.3125	5885319	113	3	4	6	1	536	220	341	196	100	387
KM1849	497506.7188	5885323.5	100	14	15	24	1	971	376	662	309	216	668
KM1855	497902.75	5885124	112	4	5	9	1	802	217	624	178	131	392
KM1856	498001.1875	5885114.5	118	3	4	6	1	783	269	563	220	162	488
KM1858	497904.3125	5884916.5	122	1	2	6	1	615	194	464	151	128	375
KM1861	497605.8125	5884914.5	99	16	18	21	2	932	412	554	378	193	728
KM1862	497502.125	5884924	102	12	18	19	6	1736	686	1199	537	422	1154
KM1863	497515.3125	5884726	115	3	4	6	1	625	218	459	166	136	416
KM1864	497601.4375	5884719.5	105	13	14	20	1	1038	339	759	279	219	649
KM1865	497701.8125	5884715.5	114	5	6	15	1	892	229	686	206	126	401
KM1866	497821.9375	5884719.5	121	1	2	6	1	1551	450	1205	345	307	835
KM1867	497899.1563	5884713.5	119	5	6	9	1	1563	522	1195	368	381	988
KM1868	498000.0313	5884722	121	4	5	6	1	2174	701	1697	477	520	1329
KM1869	498102.125	5884721.5	121	4	5	6	1	1239	403	929	310	260	745
KM1870	498196.0938	5884715	119	6	7	9	1	1944	657	1465	480	455	1235
KM1871	498305.8125	5884722.5	118	6	7	9	1	1322	447	943	379	254	807
KM1872	498304.125	5884919.5	119	5	6	9	1	917	273	726	191	206	534
KM1873	498207.5313	5884917	118	6	7	9	1	1495	490	1145	351	365	947
KM1874	498106.3438	5884919	119	6	7	9	1	588	176	466	122	134	356
KM1877	498604.375	5884926	117	5	6	9	1	1981	789	1301	681	383	1326
KM1880	498901.7188	5884919	121	2	3	6	1	1491	608	1045	447	390	1136
KM1881	498903.75	5884718.5	121	3	4	6	1	854	228	714	140	198	489
KM1882	498801	5884715	120	3	5	6	2	744	240	560	184	152	479
KM1883	498698.25	5884720.5	121	3	4	6	1	1143	366	872	271	263	738
KM1884	498603.3438	5884715	118	5	6	9	1	1729	581	1251	479	370	1080
KM1885	498502.4063	5884718.5	116	7	8	9	1	1568	533	1114	454	321	986
KM1886	498401.4688	5884726	119	4	5	6	1	957	390	627	331	207	694
KM1889	498602.5313	5884516.5	120	4	5	9	1	631	175	493	138	113	331
KM1891	498804.4688	5884519.5	118	5	7	9	2	682	319	371	311	138	531
KM1892	498903.25	5884517	120	3	4	6	1	599	174	450	149	112	336
KM1893	498603.3438	5884317	117	6	7	9	1	2400	839	1785	615	596	1573
KM1894	498703.1875	5884321	112	11	12	15	1	682	205	545	137	159	414
KM1895	498800.0625	5884319.5	119	4	5	9	1	1620	542	1276	345	404	1108
KM1896	498902.3125	5884314.5	119	3	4	6	1	1222	405	912	309	266	759
KM1897	498909.3438	5884116.5	116	6	7	9	1	2923	954	2283	640	739	1788
KM1898	498800.0938	5884116.5	117	6	7	9	1	1344	501	962	382	323	920
KM1899	498702.375	5884118	117	7	8	9	1	711	284	470	240	155	497
KM1900	498600.5313	5884120	117	5	7	9	2	792	217	614	178	133	387
KM1901	498500.7188	5883919	118	5	6	9	1	1176	322	954	222	260	667
KM1902	498600.4063	5883919.5	113	10	11	18	1	668	322	356	312	114	508
KM1904	498805	5883917.5	118	5	7	9	2	966	393	613	353	209	683
KM1905	498824.1563	5883618.5	114	10	12	15	2	1552	620	1017	535	343	1070
KM1906	498728.9063	5883613	120	5	6	9	1	1712	605	1208	504	370	1103
KM1909	498423.2188	5883614.5	116	6	7	21	1	1025	265	831	194	202	527
KM1911	497600.5313	5887112.5	115	4	5	6	1	1458	434	1100	357	278	827
KM1912	497701.2813	5887117.5	115	3	4	6	1	1553	513	1175	378	359	1008
KM1913	497809.6875	5887115.5	112	6	7	9	1	719	194	566	152	127	389
KM1914	497901.3438	5887115.5	113	4	5	6	1	906	274	694	213	181	537
KM1915	498001.6563	5887115.5	111	5	7	9	2	700	214	528	172	134	411

KM1916	497899.375	5887017	115	2	4	6	2	964	312	729	236	211	627
KM1918	497697.9688	5887015.5	112	6	7	9	1	786	183	639	147	117	361
KM1919	497601.7813	5887018.5	116	3	4	6	1	787	268	566	221	158	512
KM1920	497606.375	5886917.5	111	8	9	12	1	697	222	507	190	116	411
KM1922	497806.3125	5886919.5	112	5	6	9	1	840	253	608	232	120	442
KM1923	497904.3438	5886919	112	5	6	9	1	819	273	595	224	151	511
KM1925	498102.0938	5886920.5	108	8	9	12	1	557	182	407	151	109	347
KM1926	498002.0313	5886820.5	113	4	5	9	1	648	185	498	150	112	359
KM1927	497901.375	5886820.5	109	8	9	15	1	872	243	710	162	194	499
KM1928	497800.375	5886814.5	112	4	6	9	2	1435	582	887	548	257	996
KM1931	497906.6563	5886621	112	5	6	9	1	1139	344	842	297	199	630
KM1932	498007.8125	5886621.5	109	7	9	12	2	1548	497	1182	366	358	998
KM1933	498001.2813	5886423	114	5	6	9	1	1464	466	1078	386	293	892
KM1935	497903.0938	5886219.5	110	9	11	12	2	780	242	591	188	171	478
KM1937	497596.8438	5886418.5	109	8	9	15	1	634	174	492	142	112	339
KM1938	497701.625	5886423	114	4	6	9	2	1317	420	993	324	271	783
KM1939	497804.125	5886420	116	3	4	6	1	1008	322	750	259	231	651
KM1940	497602.5313	5886822	111	6	7	9	1	782	330	467	316	141	554
KM1942	497503.875	5886922	116	4	5	6	1	1670	563	1185	485	325	1050
KM1943	497499.125	5887030	115	4	6	9	2	1733	633	1152	581	323	1116
KM1944	498976.5938	5886920.5	114	5	6	9	1	1144	182	993	150	125	360
KM1947	498102.4375	5886824.5	113	3	7	9	4	2102	644	1685	417	516	1238
KM1948	498099.7188	5886619	111	6	7	9	1	1047	361	757	290	242	680
KM1949	498194.1875	5886620	113	5	6	9	1	970	318	730	240	213	587
KM1950	498305.5625	5886619.5	115	5	6	9	1	817	261	602	215	150	479
KM1952	498500.2188	5886619	117	4	5	9	1	953	288	730	223	198	554
KM1953	498606.4688	5886622	118	3	4	9	1	1167	311	916	251	200	585
KM1954	498704.0938	5886617.5	117	5	6	9	1	544	214	361	184	109	384
KM1955	498803.9688	5886624.5	119	3	4	6	1	968	317	691	277	173	571
KM1956	498971.9375	5886424	115	7	8	12	1	783	276	560	223	165	487
KM1957	498900.1563	5886420	106	16	19	24	3	1713	608	1279	434	431	1093
KM1958	498801.3438	5886425	119	4	5	9	1	847	415	420	426	163	681
KM1959	498702.3438	5886425.5	117	5	6	9	1	1311	450	976	335	320	891
KM1960	498603.5	5886427.5	114	7	8	12	1	862	280	637	225	164	539
KM1962	498407.1563	5886421	113	7	8	12	1	516	170	399	117	129	335
KM1963	498302.8125	5886419.5	113	7	8	9	1	3965	1353	3018	947	949	2588
KM1964	498203.6875	5886417.5	116	3	4	6	1	609	182	473	135	122	374
KM1965	498102.4688	5886420	112	7	8	9	1	2125	651	1693	433	490	1216
KM1966	498102.2813	5886217	117	4	5	9	1	845	321	547	298	168	560
KM1967	498199.7813	5886218.5	111	9	10	15	1	534	157	420	115	114	335
KM1968	498300.1563	5886217.5	108	12	14	18	2	1384	489	1000	384	295	887
KM1969	498402.125	5886223.5	115	5	6	9	1	1287	377	1022	264	281	762
KM1970	498502.75	5886217	116	4	5	9	1	1357	531	876	481	262	904
KM1973	498801.5625	5886220.5	119	3	5	6	2	664	249	455	209	132	462
KM1975	498975.8125	5886219	117	6	7	9	1	521	187	364	157	114	360
KM1976	498981.1563	5886020.5	121	1	2	6	1	767	256	564	204	163	503
KM1978	498809.4375	5886019.5	117	4	5	6	1	847	276	647	200	202	579
KM1979	498702.2188	5886021	112	9	10	11	1	1125	422	749	377	211	744
KM1980	498601.8438	5886022	112	8	10	12	2	984	285	777	207	226	613
KM1981	498601.9375	5885817	115	4	5	6	1	701	247	513	188	172	491
KM1982	498700	5885817.5	116	4	5	9	1	1029	280	817	212	187	529
KM1983	498803.125	5885816	117	4	5	9	1	2195	654	1653	542	421	1275
KM1985	498984.0625	5885824.5	117	5	6	9	1	1382	317	1188	194	276	658
KM1987	498898.2188	5885622	119	4	5	6	1	3349	1212	2571	778	949	2419
KM1988	498804.7188	5885622.5	117	5	6	9	1	1291	464	972	319	357	941
KM1990	498610.1563	5885622.5	113	6	7	9	1	1436	451	1116	320	326	857
KM1991	498504.375	5885620	113	6	7	9	1	771	267	559	212	167	501
KM1992	498497.625	5885417.5	116	4	5	6	1	2779	1008	2003	776	671	1826
KM1993	498602.3125	5885418.5	115	5	6	9	1	973	301	762	212	233	593
KM1995	498803.5	5885420	115	5	7	9	2	588	241	361	227	117	418
KM1996	498901.875	5885421.5	118	3	4	6	1	751	255	553	198	159	486
KM1997	498981.2813	5885418.5	118	4	5	6	1	1248	486	825	423	266	899
KM1998	498806.6563	5885224	113	7	9	12	2	607	205	443	164	124	390
KM1999	498707.8438	5885223.5	116	5	6	9	1	1569	410	1321	248	369	896
KM2000	498600.1875	5885220	115	6	7	9	1	1126	325	931	195	280	740
KM2001	498502.875	5885219.5	117	4	5	6	1	1065	400	714	351	207	693
KM2002	498402.9375	5885220	118	4	5	6	1	820	179	678	142	120	337
KM2004	498205.0625	5885221	107	14	15	17	1	998	330	755	243	236	657

KM2006	498003.7813	5885223	117	1	2	6	1	498	181	360	138	117	351
KM2008	498100.4375	5885419	108	7	8	12	1	583	169	448	135	107	331
KM2010	498298.25	5885417	115	4	5	9	1	935	283	691	244	167	498
KM2014	498102.7813	5885622.5	110	6	8	9	2	796	228	640	155	176	478
KM2016	498002.9063	5885614.5	113	4	5	6	1	731	220	577	154	162	428
KM2017	498101.2813	5885816.5	111	6	7	9	1	717	282	465	252	140	461
KM2018	498201.0625	5885818	113	5	6	9	1	707	215	560	147	162	424
KM2019	498301.0625	5885818.5	117	3	4	6	1	1565	523	1158	408	327	962
KM2020	498400.4688	5885819	114	7	9	12	2	977	494	494	482	150	736
KM2022	498505.2188	5886019.5	116	5	6	9	1	1075	470	686	389	258	796
KM2024	498305.9688	5886020	111	9	10	12	1	980	371	683	298	202	639
KM2025	498204.5625	5886017	110	10	11	12	1	639	199	490	149	136	361
KM2026	498101.25	5886018	116	3	5	9	2	749	259	541	208	154	455
KM2028	497605.3438	5886219.5	112	4	6	9	2	1070	352	776	294	197	624
KM2030	497602.4375	5886017	108	6	7	9	1	486	171	352	134	102	330
KM2031	497701.9063	5886021.5	112	3	4	6	1	897	390	570	326	201	676
KM2032	497810.3438	5886016.5	114	2	4	9	2	1197	436	851	346	267	794
KM2034	498005.25	5886015.5	117	3	4	6	1	1025	315	806	219	235	609
KM2035	497996.9063	5885826	112	5	6	9	1	757	192	623	135	143	376
KM2036	497901.125	5885813.5	108	6	12	15	6	1311	511	894	416	283	897
KM2038	497698.9375	5885817.5	109	3	4	6	1	542	177	424	119	136	365
KM2039	497600.9688	5885817.5	104	7	9	12	2	1141	419	789	352	242	759
KM2040	497500	5885814.5	106	6	7	12	1	492	183	326	166	99	327
KM2043	497705.0938	5885618.5	114	2	3	6	1	850	325	595	255	208	585
KM2044	497802.4063	5885616.5	114	4	6	9	2	1007	364	711	296	207	652
KM2045	497905.5	5885618.5	115	1	4	6	3	995	410	648	347	223	717
KM2047	497811.7188	5885422	112	3	4	6	1	839	241	658	181	167	477
KM2048	497703.5938	5885419.5	116	1	2	3	1	870	229	679	191	144	428
KM2049	497906.75	5885221.5	107	8	9	12	1	975	342	728	247	236	665
KM2050	497505.3438	5885024.5	94	18	19	21	1	578	211	411	167	138	404
KM2052	498003.625	5885021	115	7	8	11	1	1335	289	1143	193	232	589
KM2053	498003.8438	5884817	120	5	6	9	1	436	205	266	170	110	363
KM2054	497904.1875	5884823.5	121	4	5	9	1	715	186	584	131	146	375
KM2058	497508.9063	5884826.5	108	8	9	12	1	2794	872	2200	594	682	1706
KM2062	498305.6875	5884624.5	119	5	6	9	1	1519	539	1090	429	344	993
KM2063	498300.4688	5884817.5	119	5	6	9	1	1729	615	1216	514	369	1122
KM2068	498205.1875	5885011	119	6	7	9	1	990	315	715	275	184	574
KM2069	498302.3125	5885018	119	6	7	9	1	1802	554	1328	475	332	1010
KM2070	498406	5885023.5	119	4	6	9	2	672	261	458	214	140	465
KM2071	498604.6563	5885020.5	115	6	7	9	1	809	253	626	183	188	512
KM2072	498701.9688	5885020	119	2	4	6	2	839	242	659	179	175	509
KM2073	498804.4063	5885020	120	2	3	6	1	887	287	632	254	156	516
KM2075	498808.0625	5884818.5	121	3	4	6	1	3539	1022	2968	571	949	2212
KM2077	498604	5884821	119	4	5	9	1	1329	449	934	395	261	830
KM2078	498505.5938	5884822	118	5	6	9	1	833	329	551	283	176	564
KM2079	498405.0625	5884815.5	118	5	6	9	1	1671	477	1284	387	316	914
KM2080	498408.9375	5884920.5	119	4	5	6	1	1222	331	989	233	259	683
KM2081	498404.25	5884619.5	120	4	5	6	1	532	199	344	188	89	337
KM2082	498505.6875	5884622	118	5	6	9	1	798	243	602	196	150	487
KM2083	498603.125	5884618	120	4	5	12	1	995	325	720	275	191	614
KM2085	498802.2188	5884618.5	120	4	5	9	1	1075	341	835	240	265	748
KM2086	498909.3125	5884630	119	4	5	9	1	2166	582	1682	484	365	1118
KM2090	498698.75	5884418.5	120	4	5	6	1	996	325	703	294	166	562
KM2091	498810.6563	5884419.5	120	3	4	6	1	986	355	693	293	200	635
KM2092	498902.6563	5884219	117	4	6	9	2	750	249	553	197	155	465
KM2094	498701.5	5884218.5	120	3	5	6	2	1415	476	1047	369	318	894
KM2096	498696.0938	5884018.5	114	9	10	12	1	1115	406	709	406	172	648
KM2097	498803.0938	5884020.5	115	8	9	12	1	1711	530	1361	350	421	1002
KM2099	498401.5313	5883818	115	8	9	12	1	1595	616	1177	418	448	1137
KM2100	498502.3438	5883818.5	117	6	7	9	1	1370	471	1046	324	358	904
KM2101	498603.9375	5883821	120	3	4	6	1	898	405	526	372	183	639
KM2103	498702.875	5883818.5	118	5	6	9	1	874	369	596	278	232	665
KM2105	498815.6563	5883718.5	116	7	9	12	2	606	225	426	180	141	405
KM2107	498613.5625	5883713.5	119	5	6	9	1	2023	658	1528	495	440	1226
KM2110	498902.1875	5884418.5	119	3	4	6	1	1134	351	871	263	237	662
KM2111	498914.6875	5886622.5	117	4	6	9	2	2357	805	1793	564	562	1534
KM2113	498986.75	5886617.5	116	6	7	9	1	868	389	491	377	142	615
KM2114	497502.75	5884518.5	112	4	6	9	2	2077	608	1718	359	528	1249
KM2115	497603	5884521.5	111	5	8	18	3	1378	441	1053	325	311	814

KM2115	497603	5884521.5	108	9	10	18	1	494	190	348	146	115	333
KM2120	497701.6563	5884415	105	10	12	15	2	1826	554	1453	373	403	1061
KM2121	497602.8125	5884416.5	103	13	15	17	2	1407	499	1068	339	368	877
KM2122	497503.4375	5884420.5	106	10	13	18	3	1111	380	810	301	214	702
KM2124	497795.625	5884306.5	101	16	17	20	1	3685	1268	2825	860	940	2308
KM2125	497702.5	5884317.5	102	13	14	17	1	518	173	384	135	110	331
KM2126	497602.2188	5884319.5	106	9	10	16	1	3487	1266	2540	947	822	2291
KM2126	497602.2188	5884319.5	101	14	15	16	1	525	185	380	146	118	341
KM2127	497501.875	5884320	111	4	6	12	2	691	216	529	163	150	434
KM2128	497501.6563	5884220	107	6	8	15	2	1657	387	1334	323	242	726
KM2133	497901.9375	5884122	103	13	15	18	2	910	318	661	250	217	610
KM2134	497801	5884124	102	12	15	18	3	1473	571	971	502	280	994
KM2136	497600.25	5884124	104	10	11	15	1	1639	610	1281	358	533	1243
KM2137	497505.2188	5884123.5	102	8	13	18	5	1259	358	986	272	272	695
KM2137	497505.2188	5884123.5	98	14	15	18	1	680	175	562	118	144	374
KM2138	497703.3438	5884016.5	104	11	12	15	1	525	264	247	278	82	410
KM2139	497799.375	5884018.5	102	12	14	18	2	776	322	488	288	132	522
KM2141	497605.4688	5884011	111	2	5	6	3	838	288	594	243	161	506
KM2143	497604.8438	5883927.5	111	3	5	6	2	1415	413	1102	312	275	788
KM2144	497703.875	5883930.5	108	7	8	12	1	1766	651	1149	617	306	1082
KM2146	497903.7813	5883914.5	105	10	12	16	2	575	235	359	216	99	395
KM2147	497904.6875	5883819.5	105	8	14	15	6	1277	440	925	352	279	767
KM2148	497807.75	5883822.5	107	8	9	12	1	1194	451	806	387	267	790
KM2150	498108.5	5884517	115	9	10	12	1	1915	700	1338	577	414	1316
KM2152	498299.3125	5884523	116	7	8	12	1	663	151	567	95	127	335
KM2153	498004.625	5884016.5	119	1	3	6	2	671	218	487	184	129	402
KM2154	498108.25	5883917	118	5	6	9	1	1355	479	941	413	264	888
KM2155	498199.8125	5883912.5	120	4	5	6	1	2474	859	1826	648	605	1607
KM2157	498200.875	5883816.5	120	4	5	9	1	2379	776	1821	558	568	1506
KM2158	498101.9375	5883815.5	118	3	4	6	1	1009	400	598	411	143	629
KM2159	497999.7813	5883817.5	106	12	13	15	1	566	233	345	222	101	399
KM2160	498119.4375	5883720.5	117	3	4	6	1	2049	557	1630	420	403	1072
KM2162	498324.7813	5883726	118	5	6	9	1	2490	874	1877	613	623	1656
KM2163	498002.125	5883910	107	12	14	18	2	643	218	445	198	103	406
KM2164	498769.75	5882837	119	5	6	9	1	1648	562	1187	461	368	1076
KM2166	498870.75	5882919.5	119	5	6	9	1	926	357	640	286	202	632
KM2167	498772.1875	5882916	115	8	9	12	1	1599	526	1203	397	373	1008
KM2168	498801.4375	5883022.5	114	8	9	12	1	1865	668	1310	554	418	1198
KM2170	498902.8438	5883118	110	13	15	18	2	1085	316	880	205	253	637
KM2172	498707.4375	5883120	112	10	11	15	1	855	219	656	199	115	382
KM2173	498602.0313	5883218.5	120	4	5	6	1	2116	722	1541	575	461	1385
KM2175	498700.9375	5883212.5	120	5	6	9	1	2059	637	1604	455	506	1252
KM2176	498799.125	5883213.5	115	9	10	20	1	1721	638	1222	500	448	1280
KM2176	498799.125	5883213.5	113	11	12	20	1	596	223	395	201	129	409
KM2177	498896.1875	5883216	117	7	8	12	1	1222	467	813	409	256	828
KM2179	498919.5625	5883318	115	10	11	15	1	1376	583	840	536	266	969
KM2181	498722.5938	5883314	121	4	6	9	2	1221	491	792	429	259	844
KM2182	498618.0938	5883323	119	6	7	9	1	1285	369	964	320	205	650
KM2183	498523.875	5883318	122	3	4	6	1	557	172	422	136	111	329
KM2184	498513.0625	5883418	119	6	7	9	1	1484	510	1111	373	391	968
KM2185	498610.9375	5883417.5	118	7	8	9	1	576	204	401	175	120	382
KM2186	498716.75	5883420	120	5	7	9	2	948	392	625	323	228	683
KM2187	498813.4063	5883416.5	118	7	8	12	1	1244	408	950	294	298	770
KM2188	498910.625	5883416	117	7	9	12	2	1046	458	620	427	197	751
KM2189	498914.3438	5883518.5	116	9	10	12	1	1058	404	731	327	249	712
KM2190	498813.125	5883514	121	4	5	6	1	2162	825	1643	519	653	1550
KM2191	498711.2188	5883515	118	7	8	9	1	1263	429	929	334	295	801
KM2192	498609.5938	5883518	120	5	6	9	1	1598	716	921	678	345	1201
KM2193	498515.1875	5883515.5	120	4	6	9	2	1195	428	853	343	275	800
KM2195	498315.4063	5883523.5	119	2	3	6	1	1132	377	841	291	242	745
KM2196	498208.6563	5883512.5	118	1	2	3	1	802	313	544	258	190	575
KM2197	498223.7188	5883617	116	4	6	9	2	980	303	729	251	178	553
KM2198	498335.6563	5883610	118	3	4	6	1	960	327	684	276	200	612
KM2199	498309.7813	5883413.5	115	7	8	9	1	557	177	445	112	146	402
KM2202	498076.3438	5882812	108	9	11	12	2	1240	469	816	424	250	825
KM2203	498074.25	5882519.5	113	6	7	9	1	1048	326	800	248	241	632
KM2205	498176.0625	5882419.5	116	3	4	6	1	569	204	382	187	104	363
KM2206	498272.9375	5882418	111	8	9	12	1	464	197	276	187	78	340
KM2207	498473.7188	5882419	115	4	6	12	2	729	276	469	259	122	467

KM2208	498473.875	5882327	117	3	4	6	1	2227	773	1667	560	542	1495
KM2209	498376.9688	5882319	113	4	6	12	2	610	208	442	168	123	402
KM2210	498272.7813	5882317	111	6	11	15	5	1075	324	835	240	235	630
KM2211	498175.375	5882316.5	113	7	8	12	1	1281	482	878	403	315	926
KM2215	498177.9063	5882226	116	4	5	9	1	2827	800	2427	400	769	1746
KM2217	498374.625	5882221	114	7	8	15	1	577	202	405	172	111	337
KM2218	498863.125	5882220	109	11	12	18	1	582	199	404	177	110	361
KM2220	498779.2813	5882322.5	107	12	14	15	2	646	257	413	233	121	419
KM2222	498577.25	5882427.5	112	7	9	12	2	1069	427	698	372	222	717
KM2223	498674.5625	5882427.5	108	12	14	18	2	1609	702	977	631	316	1142
KM2225	498869.0625	5882416	110	10	11	12	1	852	310	614	239	191	556
KM2226	498872.6875	5882516	119	2	3	6	1	1524	527	1060	464	256	862
KM2228	498677.2813	5882515.5	106	13	15	16	2	612	251	387	224	117	408
KM2229	498574.25	5882518.5	104	15	17	21	2	1220	498	724	496	223	897
KM2230	498678.125	5882619	105	15	16	18	1	536	201	347	189	93	347
KM2233	498871.5313	5882625	120	2	3	6	1	552	241	331	221	105	395
KM2234	498926.25	5882716.5	117	6	7	9	1	778	263	576	203	169	492
KM2236	498744	5882718.5	120	1	3	6	2	903	280	680	223	166	508
KM2238	497979.9063	5882222	114	4	5	6	1	3122	855	2592	530	704	1820
KM2239	497971.7188	5882119	112	5	7	9	2	916	346	607	310	157	571
KM2240	498074.9063	5882121	112	7	8	9	1	536	207	369	167	124	371
KM2241	497973.0625	5882016.5	110	8	9	12	1	2124	743	1590	534	541	1466
KM2242	497877.375	5882123.5	115	3	4	6	1	947	346	631	316	148	549
KM2243	497772.9063	5882115.5	106	7	16	21	9	1768	689	1230	538	442	1227
KM2244	497668.5938	5882121	115	1	3	6	2	1727	642	1222	506	403	1136
KM2245	497576.5313	5882116	111	2	4	9	2	536	219	340	196	102	352
KM2263	495914.6563	5877826	99	4	6	9	2	2239	790	1671	567	543	1494
KM2264	496090.6563	5877725.5	104	1	2	6	1	1888	741	1352	536	522	1373
KM2265	496258.6563	5877622.5	99	7	8	12	1	1141	328	858	283	198	569
KM2266	496414.3438	5877491.5	101	4	7	9	3	1786	562	1420	366	456	1081
KM2267	496539.5	5877335	99	5	6	9	1	1269	462	933	336	334	862
KM2268	496663.3438	5877181	100	5	6	9	1	789	243	549	240	104	389
KM2269	496797.875	5877018	106	2	4	6	2	906	338	652	254	221	601
KM2270	497405.8125	5882218	111	2	3	6	1	593	172	463	130	121	331
KM2272	497251.6875	5882018.5	107	5	6	9	1	491	228	283	209	100	382
KM2273	497346.9375	5882025	111	2	5	12	3	666	249	450	216	128	435
KM2277	497052.0938	5882024.5	102	8	10	15	2	927	333	733	194	283	697
KM2278	497148.8125	5882020	104	7	8	12	1	537	181	397	140	112	329
KM2279	497015.0625	5882220	108	4	6	12	2	501	246	275	226	112	403
KM2281	496827.5625	5882219.5	107	2	4	6	2	820	340	494	326	145	554
KM2283	496612.1563	5882223	106	4	5	9	1	2261	802	1619	642	529	1408
KM2284	496520.3125	5882211.5	105	5	6	9	1	1437	636	848	589	277	1008
KM2285	496552.8125	5882024.5	106	3	4	9	1	849	373	522	327	173	609
KM2286	496650.625	5882022	100	7	8	12	1	1134	699	366	767	154	984
KM2287	496749.2188	5882019.5	97	9	12	15	3	1465	536	1020	445	321	942
KM2288	496843.0625	5882022	102	4	6	9	2	563	241	337	227	96	385
KM2289	496949.375	5882023	104	5	6	12	1	570	256	348	222	120	420
KM2290	496616.125	5881821	100	10	11	12	1	1907	709	1358	549	455	1250
KM2293	496815.75	5881818.5	104	9	10	14	1	563	207	390	173	123	376
KM2294	496769.4063	5881624.5	104	6	7	12	1	725	318	415	310	122	510
KM2295	496660.4063	5881610.5	104	5	7	12	2	718	345	399	319	134	541
KM2296	496516.125	5881420.5	107	3	5	6	2	1260	430	913	347	257	771
KM2297	496615.8125	5881418.5	105	6	7	9	1	621	244	435	186	155	454
KM2298	496715.75	5881418.5	107	5	6	9	1	1711	569	1252	458	372	1042
KM2299	496813.5	5881420	105	7	8	12	1	744	278	495	249	137	502
KM2300	496710.9063	5881224.5	108	4	5	9	1	822	265	622	201	175	506
KM2301	496615.4688	5881218	107	3	6	9	3	1117	373	832	286	239	709
KM2302	496514.9688	5881217	107	3	4	6	1	660	192	531	129	152	386
KM2303	496413.0625	5881221.5	108	1	2	6	1	877	408	533	345	195	704
KM2304	496345.7813	5881018.5	95	12	14	21	2	784	306	531	252	178	542
KM2304	496345.7813	5881018.5	92	15	16	21	1	547	185	414	133	129	359
KM2305	496443.5	5881019.5	104	4	5	9	1	2009	604	1558	450	411	1150
KM2306	496538.5	5881014	104	5	7	9	2	1245	431	931	314	313	835
KM2307	496645.875	5881020.5	105	4	5	6	1	1233	496	794	439	254	862
KM2309	496816.4063	5880819	105	4	9	12	5	1219	421	874	346	239	738
KM2310	496916.625	5880818	105	6	8	12	2	1089	379	772	317	228	689
KM2311	496944.9688	5881018.5	102	10	11	15	1	689	276	445	244	132	481
KM2312	496845	5881018.5	101	10	11	15	1	766	312	474	292	146	536
KM2313	496745.0625	5881018.5	108	2	4	6	2	682	257	447	235	125	439

KM2314	496815.6875	5881218.5	106	6	8	12	2	735	262	508	227	142	471
KM2315	496911.9063	5881425	104	7	8	12	1	821	382	434	387	146	651
KM2316	497014.5625	5881415.5	104	7	8	12	1	883	306	619	265	160	518
KM2318	497065.0313	5881616.5	107	1	5	9	4	845	273	644	200	182	526
KM2319	496963.5313	5881617	100	9	10	15	1	763	248	574	189	151	452
KM2320	496863.625	5881619	104	4	7	9	3	1011	336	751	259	210	620
KM2321	497262.7188	5881616.5	110	4	6	9	2	1143	302	943	200	237	578
KM2323	497244.4063	5881404.5	111	1	2	6	1	1431	560	1026	404	382	1039
KM2325	497355.25	5881823.5	111	2	3	9	1	803	454	348	455	124	661
KM2327	497415.3438	5881818	105	7	10	15	3	671	356	340	331	103	503
KM2329	497315.3438	5882418	112	1	4	6	3	856	338	551	305	175	566
KM2331	497415.6875	5882318.5	111	2	4	6	2	1643	534	1258	385	388	1036
KM2332	497410.9063	5882119.5	114	0	1	3	1	1023	429	665	357	246	742
KM2333	497311.9375	5882116.5	113	1	2	6	1	797	274	618	179	213	549
KM2336	497488.5	5881922	104	10	12	12	2	509	205	338	171	123	364
KM2339	497492.2188	5882317	107	7	9	18	2	784	375	426	358	189	643
KM2340	497577.6563	5882317.5	114	1	2	3	1	504	223	315	189	121	380
KM2342	497769.7188	5882321.5	112	2	6	9	4	1001	332	752	250	227	631
KM2344	497875.25	5882319.5	112	3	7	12	4	1139	563	574	565	185	864
KM2345	497970.875	5882320	116	1	3	6	2	1545	518	1174	371	379	1005
KM2346	497877.125	5882210	116	2	3	6	1	1334	482	924	410	280	876
KM2349	497488.0313	5882218.5	111	1	8	12	7	887	403	522	365	156	625
KM2350	497493.375	5882420.5	111	4	5	6	1	671	240	498	173	156	458
KM2351	497577.3438	5882418.5	115	0	1	3	1	667	287	432	235	163	486
KM2352	497677.5938	5882417	107	3	9	13	6	737	299	475	262	133	485
KM2355	497977.5938	5882415	115	2	4	6	2	2710	807	2212	498	695	1616
KM2359	489777.25	5887209	78	4	7	9	3	945	380	639	307	198	675
KM2360	489869.375	5887205	79	6	7	9	1	938	300	653	285	140	513
KM2361	489987.9063	5887211.5	79	5	6	9	1	1137	505	770	367	335	998
KM2362	490668.4375	5887200.5	79	4	5	7	1	1537	454	1236	301	349	924
KM2363	490769.9688	5887184	78	4	6	8	2	934	308	685	249	178	560
KM2364	490882.9688	5887177.5	79	3	5	6	2	692	254	471	222	125	432
KM2365	490973.8125	5887177	79	4	5	6	1	612	256	395	217	131	449
KM2368	491267.6875	5887189.5	80	4	6	8	2	1048	251	853	196	163	463
KM2371	492968.1563	5886139.5	86	3	4	6	1	742	294	519	222	189	521
KM2372	493043.5313	5886091.5	79	10	12	17	2	521	214	319	201	88	368
KM2372	493043.5313	5886091.5	75	13	17	17	4	1362	518	947	416	291	922
KM2373	492878.3438	5886194.5	84	2	11	11	9	702	244	498	204	131	455
KM2374	492803.5625	5886247.5	83	6	9	9	3	809	297	565	243	161	552
KM2377	492544.4375	5886414.5	84	3	6	14	3	623	201	452	171	108	352
KM2378	492432.2188	5886489.5	82	4	6	9	2	613	265	375	238	123	437
KM2380	492246.125	5886588	87	1	2	7	1	601	279	366	236	136	466
KM2381	492143.1563	5886601	65	19	20	21	1	774	274	558	216	162	516
KM2382	492055.1875	5886618	84	1	3	7	2	643	268	432	211	158	488
KM2384	491848.8125	5886656	71	12	14	16	2	752	259	590	163	206	516
KM2386	491659.1875	5886687.5	80	3	5	15	2	573	197	414	159	120	363
KM2389	491370.7188	5886744	78	4	5	7	1	530	200	363	168	120	359
KM2393	490994.0938	5886774.5	70	12	14	16	2	800	337	492	308	144	555
KM2394	490871.9063	5886783.5	64	16	18	19	2	708	224	538	170	145	430
KM2395	490785.75	5886789.5	74	5	6	8	1	765	314	564	202	238	670
KM2399	490406.6875	5886862.5	75	6	7	9	1	908	342	648	260	212	667
KM2401	490213.2813	5886884.5	59	16	18	23	2	749	265	546	203	174	510
KM2402	490099.5313	5886893	72	5	6	9	1	748	303	490	258	158	559
KM2403	490000.5625	5886875	68	6	10	14	4	1877	770	1335	542	537	1476
KM2404	489884.5938	5886848.5	73	5	6	6	1	809	324	549	260	194	594
KM2406	489688.875	5886849	79	1	2	4	1	547	241	346	201	124	426
KM2407	489487.375	5886848.5	70	5	9	12	4	830	345	559	270	216	639
KM2413	489289.3438	5886450.5	70	7	9	12	2	716	257	504	212	161	473
KM2414	489313.5625	5886362	67	8	9	11	1	702	329	405	297	139	550
KM2416	489403.9375	5886162	68	10	11	12	1	689	303	429	260	152	548
KM2422	489291.5625	5886392.5	68	9	10	12	1	1060	455	709	351	297	865
KM2423	489387.6563	5886412	68	7	9	12	2	772	297	528	244	177	553
KM2424	489486.9688	5886410	72	5	6	9	1	1379	464	975	404	253	825
KM2425	489597.0625	5886411	73	4	5	6	1	1024	321	742	283	180	584
KM2426	489678.9063	5886407	68	8	9	12	1	850	272	618	232	141	472
KM2427	489776	5886408	73	3	4	6	1	804	293	595	209	216	582
KM2428	489895.7813	5886407	64	16	17	21	1	991	438	600	391	187	769
KM2429	489972.5625	5886400.5	72	10	12	14	2	1167	339	872	294	195	622
KM2432	490249	5886288	62	22	24	27	2	700	204	551	149	151	447



KM2433	490314.5	5886239	59	21	22	27	1	774	222	626	148	176	466
KM2435	490487.375	5886109.5	76	3	4	6	1	630	273	383	247	137	494
KM2437	490647.5625	5885974	83	2	3	6	1	840	284	584	256	148	507
KM2438	490735.3125	5885954	82	5	7	9	2	808	311	561	246	196	599
KM2440	490941.5313	5885917	75	5	10	14	5	1262	459	916	346	295	886
KM2442	491034.9688	5885894.5	81	2	3	6	1	923	384	592	331	211	712
KM2444	491239.9375	5885856	84	3	4	6	1	644	251	445	199	146	488
KM2445	491306.9375	5885831.5	77	8	10	12	2	834	263	647	187	190	583
KM2446	491398.875	5885846	76	9	12	21	3	826	219	645	181	141	419
KM2447	491601.5313	5885855.5	84	3	4	6	1	962	341	689	273	219	651
KM2448	491790.7188	5885867	83	4	5	9	1	1651	450	1332	319	340	931
KM2449	492006	5885885.5	87	3	4	9	1	485	195	317	168	94	341
KM2451	492394.375	5885922	90	4	5	6	1	500	208	304	196	89	349
KM2452	492605.4063	5885940.5	83	8	10	12	2	548	175	406	142	108	356
KM2453	492803.2813	5885948	91	2	4	6	2	886	321	620	266	183	627
KM2454	493013.9688	5885960.5	87	6	7	9	1	2776	1028	1930	846	552	1704
KM2455	493201.125	5885976	88	2	4	9	2	573	208	389	184	94	365
KM2456	492524	5886333	86	2	3	6	1	1432	472	1050	382	273	860
KM2458	492537.4688	5886116.5	88	2	4	6	2	1824	636	1370	453	435	1233
KM2459	492549.6875	5886020.5	90	2	3	6	1	1640	574	1148	492	312	1049
KM2460	492554.0938	5885927.5	84	8	9	12	1	551	221	367	184	109	416
KM2461	492558.0313	5885832	90	2	3	9	1	835	310	609	226	216	659
KM2462	492567.625	5885729.5	92	1	2	6	1	808	306	563	245	188	587
KM2463	491649.875	5885391	81	5	6	12	1	624	172	485	139	110	343
KM2465	491535.9688	5885546	82	5	7	9	2	916	236	718	198	145	457
KM2466	491483.0625	5885632	83	3	5	6	2	606	237	394	212	108	420
KM2467	491438.6875	5885735.5	81	4	6	9	2	737	266	523	214	159	523
KM2468	491385.4688	5885800	79	7	8	12	1	1214	388	962	253	323	832
KM2469	491314.75	5885948	86	1	2	6	1	1520	444	1140	380	264	870
KM2470	491317.8438	5886046	82	5	6	9	1	1113	278	868	245	154	521
KM2471	491321.875	5886141	80	4	6	9	2	1199	309	943	256	192	588
KM2474	491322.9063	5886450	73	9	10	17	1	506	189	343	163	94	349
KM2476	491311.8125	5886645	77	5	7	15	2	771	267	546	225	144	489
KM2477	490650.6875	5887095	80	5	6	12	1	1299	393	941	359	193	680
KM2478	490654.0625	5886999	77	3	5	12	2	824	343	556	269	206	693
KM2479	490652.875	5886895.5	71	7	9	17	2	950	341	677	274	205	670
KM2482	490656.2188	5886392	81	2	4	6	2	1168	331	909	259	221	640
KM2483	490663.375	5886290.5	80	2	3	6	1	2585	1075	1931	654	818	2029
KM2484	490666.6563	5886201.5	75	6	7	9	1	839	213	666	173	132	425
KM2485	490666.1875	5886103	82	1	2	6	1	807	306	565	242	179	591
KM2486	490669.9375	5885883	85	2	3	6	1	1443	615	1103	340	526	1210
KM2490	489934.8125	5886695	69	6	8	11	2	713	280	474	239	147	515
KM2491	489932.7813	5886796.5	70	5	6	11	1	528	217	344	185	107	389
KM2492	489934.7813	5886913.5	64	13	14	18	1	836	253	643	193	151	465
KM2494	489935.625	5887125	80	3	6	9	3	1083	337	821	262	212	648
KM2502	489814.5	5886606.5	72	4	6	12	2	1878	757	1507	471	569	1390
KM2503	489882.1563	5886503.5	60	16	17	18	1	990	288	801	189	234	619
KM2504	489779.1563	5885984.5	68	7	9	12	2	1519	328	1305	214	277	687
KM2505	489668.4375	5886026.5	66	10	12	14	2	1310	459	934	376	280	883
KM2507	489571.2188	5886082	70	7	8	12	1	2357	828	1720	637	545	1632
KM2508	489492.375	5886119	68	10	11	15	1	720	219	536	184	125	382
KM2510	489109.0313	5886033.5	81	2	3	6	1	445	176	304	141	107	332
KM2512	488836.1563	5885815.5	64	2	3	6	1	1493	465	1131	361	310	912
KM2518	490035.9688	5885032.5	66	12	13	14	1	1032	432	696	336	289	789
KM2519	490089.6563	5884951	69	9	10	18	1	1085	459	715	370	257	810
KM2520	490148.0625	5884872	72	5	6	9	1	2846	1353	1899	947	949	2588
KM2522	490269.9063	5884708.5	77	1	2	3	1	745	383	411	334	157	636
KM2525	490371.6563	5884536.5	68	10	12	15	2	749	311	465	285	128	514
KM2526	493533.25	5885829	89	5	6	15	1	481	238	260	221	127	405
KM2528	493539.5	5885592	94	1	2	6	1	1745	724	1340	405	632	1572
KM2530	493544.1875	5885355.5	92	1	4	6	3	660	264	449	211	153	479
KM2531	493419.5625	5885348.5	92	2	5	9	3	1226	445	847	380	244	764
KM2532	493422.5	5885478	92	2	3	5	1	1413	636	916	497	389	1189
KM2534	493419.9688	5885727.5	91	4	5	6	1	2282	866	1763	519	684	1549
KM2536	493424.7188	5885953.5	77	14	16	18	2	787	266	568	219	147	483
KM2542	493298.5	5885468.5	92	3	4	6	1	1110	436	751	359	253	789
KM2543	493307.6875	5885348	93	2	4	6	2	751	325	473	278	151	535
KM2544	493178.5	5885348.5	88	5	8	9	3	1003	338	775	228	245	659
KM2545	493178.5	5885468.5	89	4	6	9	2	586	224	424	162	140	426

KM2546	493178.5	5885588.5	92	2	3	6	1	1417	518	1061	356	349	1003
KM2547	493178.5	5885708.5	93	1	3	6	2	1594	579	1149	445	344	1042
KM2548	493178.5	5885768.5	90	4	5	6	1	900	377	609	291	204	679
KM2549	493058.5	5885708.5	88	5	8	12	3	1795	682	1300	496	427	1201
KM2550	493058.5	5885588.5	92	2	3	6	1	1343	565	947	396	393	1177
KM2551	493058.5	5885468.5	88	4	7	12	3	762	305	510	252	170	573
KM2553	492938.5	5885468.5	76	14	16	24	2	1692	486	1395	298	410	1004
KM2553	492938.5	5885468.5	72	18	20	24	2	604	223	430	175	137	424
KM2554	492936.75	5885592.5	88	4	5	6	1	666	236	450	216	114	409
KM2555	492931.2188	5885712	92	1	2	6	1	1034	424	698	337	246	818
KM2557	492824.4375	5885590	83	5	8	9	3	647	243	442	205	133	437
KM2559	492826.0625	5885355	84	3	4	12	1	541	234	325	216	114	383
KM2560	492693.25	5885476.5	76	12	13	15	1	687	281	477	210	177	554
KM2563	492582.9375	5885478.5	83	5	7	9	2	1373	485	1056	318	381	892
KM2564	492578.5	5885348.5	89	4	5	6	1	1001	452	620	381	240	763
KM2565	492458.5	5885468.5	85	3	4	6	1	821	272	600	222	169	500
KM2571	492342.5313	5885349.5	82	5	7	12	2	938	437	584	354	208	750
KM2572	492338.5	5885228.5	85	2	4	6	2	682	249	473	209	127	434
KM2573	492344.3438	5885109	85	3	4	6	1	625	278	381	243	127	462
KM2574	492338.5	5884988.5	80	7	9	12	2	518	230	317	201	104	382
KM2578	492458.5	5885348.5	73	13	14	18	1	562	253	352	210	126	437
KM2579	492458.5	5885228.5	84	5	7	12	2	808	335	497	311	151	559
KM2580	492580	5884872	92	1	2	3	1	1020	446	671	350	254	833
KM2582	492578.5	5885108.5	90	1	3	3	2	612	272	398	214	148	515
KM2584	492698.5	5885348.5	87	2	4	6	2	1412	611	980	433	408	1105
KM2586	492698.5	5885108.5	87	4	5	9	1	523	191	368	156	115	362
KM2587	492696.5	5884984	85	6	7	9	1	482	186	335	147	117	351
KM2589	492700.75	5884742.5	93	1	2	3	1	875	383	563	313	222	705
KM2590	492818.3438	5884749.5	92	5	6	9	1	1007	294	744	263	166	513
KM2591	492818.5	5884868.5	90	2	4	6	2	895	350	611	285	217	634
KM2596	492938.5	5885228.5	88	4	5	6	1	449	191	293	156	100	343
KM2597	492938.5	5885108.5	87	5	6	9	1	551	230	367	184	138	413
KM2599	492938.5	5884868.5	92	2	3	6	1	1660	384	1331	329	242	719
KM2600	492946.5	5884725	92	5	6	8	1	2436	817	1903	533	607	1570
KM2602	493058.5625	5884868.5	84	11	14	18	3	1148	345	870	278	203	631
KM2604	493061.0313	5884993.5	89	6	7	9	1	2024	681	1593	431	526	1255
KM2606	493064.2813	5885236	79	7	9	14	2	778	304	509	269	152	490
KM2607	493193.0625	5885235.5	91	1	2	6	1	665	288	435	230	162	503
KM2608	493189.0313	5885109	93	2	3	6	1	1817	695	1318	499	445	1163
KM2609	493196.9063	5884988.5	89	5	6	9	1	1760	429	1385	375	236	793
KM2611	493190.3125	5884743.5	88	3	4	6	1	676	217	499	177	119	443
KM2612	493188.25	5884624.5	94	2	3	6	1	2892	1200	2166	726	943	2361
KM2613	493178.5	5884508.5	86	7	9	15	2	1181	421	934	248	337	907
KM2614	493189.3125	5884259.5	93	3	4	6	1	710	244	498	212	134	459
KM2615	493198.5938	5884155	96	2	3	6	1	1582	448	1223	359	295	935
KM2616	493059.8125	5884147	91	11	12	15	1	1715	797	1027	688	407	1328
KM2618	493060.0938	5884393.5	91	5	6	9	1	830	333	556	275	180	608
KM2619	493058.0938	5884517	90	7	9	11	2	1162	406	841	321	251	756
KM2620	493056.6563	5884632	93	3	4	6	1	867	306	602	265	168	550
KM2622	492938.5313	5884508.5	79	13	14	27	1	571	242	358	214	120	441
KM2625	492931.7813	5884260.5	93	4	6	9	2	869	304	606	263	169	551
KM2626	492937.1563	5884151	94	5	6	9	1	1147	521	687	461	264	919
KM2627	492816.9063	5884145.5	93	4	5	6	1	1219	442	877	342	280	852
KM2628	492813.3125	5884273.5	89	4	5	6	1	468	193	303	166	88	346
KM2629	492818.4688	5884388.5	81	8	10	18	2	926	388	629	297	238	739
KM2630	492813.1563	5884509	79	7	11	13	4	503	201	334	169	103	367
KM2631	492814.375	5884632.5	91	2	3	7	1	904	406	546	359	201	714
KM2632	492695.4063	5884638	88	3	4	8	1	536	253	315	221	104	425
KM2635	492698.9063	5884269	87	5	6	9	1	724	270	478	246	121	454
KM2636	492699.6563	5884143	92	4	5	6	1	923	338	650	273	199	658
KM2637	492565.5625	5884275	91	3	4	6	1	512	210	326	186	94	376
KM2639	492571.1563	5884506.5	89	2	3	5	1	870	276	652	218	168	538
KM2641	492578.5	5884748.5	82	8	9	15	1	514	213	324	190	84	365
KM2647	492119.9375	5884139.5	73	10	11	18	1	731	263	521	210	148	505
KM2653	492146.625	5884377.5	86	2	3	15	1	450	191	299	152	106	374
KM2654	492228	5884379.5	88	1	3	6	2	696	249	480	215	138	445
KM2655	492336.6563	5884378	89	3	4	6	1	869	300	637	232	199	582
KM2657	492205.1563	5884491.5	85	5	6	9	1	572	241	355	216	126	427
KM2661	491777.125	5884796	78	6	7	9	1	1131	383	811	320	230	726

KM2664	491717.1563	5884517	78	5	7	9	2	794	300	529	265	164	559
KM2665	492131.5	5884613.5	87	4	6	9	2	607	232	406	201	121	409
KM2666	492206.125	5884612	88	4	5	6	1	676	267	452	224	156	500
KM2667	492324.2188	5884613.5	90	1	2	6	1	969	258	775	193	191	540
KM2671	492304.75	5884859.5	88	2	3	6	1	751	273	509	242	134	507
KM2672	492254.5313	5884985.5	84	7	8	9	1	1325	420	1042	283	310	829
KM2673	492174.9375	5884974.5	80	14	16	18	2	654	267	415	239	132	453
KM2675	493183.5625	5884025	94	6	7	9	1	910	332	654	257	208	591
KM2676	493194.7813	5883900	95	2	3	6	1	939	328	702	237	224	595
KM2677	493181.2188	5883810.5	92	3	4	6	1	828	280	588	240	164	509
KM2678	493184.8438	5883666	94	1	3	6	2	774	263	555	218	146	486
KM2680	493059.5625	5883921	91	4	5	6	1	916	389	637	279	240	732
KM2681	493061.25	5884038.5	93	6	8	9	2	1388	477	1006	382	280	844
KM2682	492932.4688	5884033.5	94	3	4	6	1	1308	479	931	377	282	822
KM2683	492942.6563	5883905	80	12	13	15	1	1275	476	963	312	341	863
KM2684	492945.6563	5883780	85	6	10	15	4	763	243	580	182	165	491
KM2685	492946.6875	5883644.5	80	14	15	18	1	485	170	360	125	119	347
KM2687	492821.5	5883799	90	5	6	9	1	1368	486	1029	339	360	1025
KM2688	492819.8438	5883921.5	87	6	8	9	2	559	219	375	183	114	412
KM2689	492817.9688	5884036	93	3	4	6	1	2133	778	1624	509	595	1622
KM2690	492712.6563	5884028	94	2	3	6	1	785	283	552	234	164	525
KM2691	492704.9375	5883903	82	9	10	21	1	552	207	405	148	140	432
KM2692	492707.5313	5883783	91	3	4	6	1	839	198	656	183	106	359
KM2693	492699.3438	5883657	94	1	2	6	1	1142	425	833	309	294	882
KM2694	492578.1563	5883667.5	89	1	2	9	1	773	302	537	236	185	568
KM2699	492461.9375	5884025	80	11	12	15	1	3089	1187	2229	860	744	2162
KM2700	492458.7813	5883921	90	3	4	6	1	1406	383	1077	329	215	702
KM2703	492462.5	5883629.5	90	3	4	6	1	858	286	604	254	137	531
KM2706	492340.2188	5883922.5	88	1	2	6	1	473	183	308	164	78	346
KM2710	492225.3438	5883801.5	80	5	8	9	3	744	241	538	206	126	454
KM2711	492222.9688	5883643.5	71	15	16	24	1	834	338	526	308	134	623
KM2712	492091.8438	5883892	69	15	16	20	1	1179	342	928	251	213	690
KM2712	492091.8438	5883892	67	17	18	20	1	591	178	456	134	105	355
KM2714	492213.4063	5883427.5	76	20	24	27	4	724	285	514	210	194	560
KM2717	492334.0938	5883313	71	21	26	30	5	1389	471	1084	305	343	936
KM2718	492336.1875	5883434	85	11	12	15	1	633	205	451	181	106	391
KM2719	492348.4688	5883567	89	1	2	5	1	682	243	479	203	128	445
KM2720	492456.625	5883313.5	82	10	12	15	2	918	320	647	271	192	624
KM2722	492456.4375	5883527	75	18	19	21	1	444	168	302	142	90	335
KM2723	492582.4688	5883570	86	7	8	9	1	1874	544	1452	422	386	1104
KM2725	492582.5313	5883308	66	25	26	27	1	507	139	426	81	114	328
KM2728	492703.9063	5883423	89	1	4	6	3	1658	558	1263	395	389	1091
KM2729	492698.4063	5883534.5	91	1	4	9	3	1084	386	781	304	243	762
KM2729	492698.4063	5883534.5	88	5	6	9	1	1473	462	1096	377	280	839
KM2730	492827.2188	5883570	84	8	9	15	1	589	211	445	144	152	443
KM2731	492827.4063	5883419.5	89	5	6	9	1	1119	361	827	292	222	663
KM2732	492821.8438	5883321.5	91	2	3	6	1	1052	248	844	208	143	445
KM2733	492820.8125	5883190	87	6	7	9	1	637	220	491	146	159	491
KM2734	492937.875	5883093.5	80	12	13	15	1	418	169	285	133	98	331
KM2735	492945.125	5883180.5	94	0	1	3	1	467	182	318	149	101	360
KM2737	492946.625	5883403	93	1	2	6	1	1030	395	706	324	221	746
KM2739	493065.8125	5883563	86	6	7	9	1	453	192	293	161	105	358
KM2749	493831.8438	5882939.5	96	3	4	9	1	497	229	277	219	96	368
KM2750	493729.2188	5882933	91	6	7	18	1	886	301	618	268	151	519
KM2752	493484.4688	5882935.5	99	1	2	6	1	1028	321	783	245	201	601
KM2754	493343.375	5882829.5	96	1	2	3	1	588	228	400	188	120	393
KM2760	493942.0938	5882830	94	5	6	12	1	536	187	398	138	116	360
KM2761	494078.5	5882828.5	99	1	2	6	1	1315	575	837	478	301	1064
KM2762	494185.75	5882828.5	100	1	3	6	2	738	302	463	276	135	487
KM2763	494563.5	5882700.5	96	2	4	6	2	965	312	715	250	191	583
KM2764	494439.25	5882699.5	101	1	2	6	1	852	342	563	289	175	654
KM2765	494317.1875	5882699.5	93	8	9	12	1	703	272	498	206	170	552
KM2766	494188.2813	5882693	99	2	3	6	1	599	289	338	260	138	472
KM2767	494080.7188	5882698	93	5	9	15	4	970	393	657	313	225	718
KM2769	493827.5313	5882699	93	6	9	12	3	1306	520	916	390	338	929
KM2770	493705.7188	5882700.5	101	0	1	6	1	548	215	371	177	124	369
KM2772	493481.25	5882697	97	1	2	6	1	786	397	459	327	183	719
KM2775	493486.0313	5882591.5	92	4	7	12	3	886	272	660	226	159	487
KM2787	493602.7188	5881884.5	98	1	2	6	1	498	194	339	159	106	351

KM2789	493707.5313	5881857	93	2	3	6	1	444	222	251	193	90	356
KM2798	493950.7188	5881863	89	5	9	15	4	1081	427	780	301	276	840
KM2800	493955.0938	5882020.5	89	13	14	21	1	1457	181	1304	153	112	334
KM2800	493955.0938	5882020.5	86	15	18	21	3	492	192	353	139	124	409
KM2801	492134.0313	5883614.5	80	10	12	18	2	893	282	659	234	166	530
KM2804	491824.9063	5883626	84	3	4	9	1	516	181	362	153	93	331
KM2805	491731.3125	5883634.5	83	4	6	9	2	1175	306	888	287	142	517
KM2807	491630.125	5883643	83	3	4	6	1	618	199	434	183	107	338
KM2811	491232.3438	5883691	91	3	4	6	1	603	179	458	145	107	343
KM2813	491206.5625	5883880	87	3	4	6	1	713	262	508	204	158	498
KM2814	491208.2188	5883983.5	87	4	5	9	1	1411	529	936	475	260	931
KM2819	491193.1875	5884095.5	84	4	7	15	3	1168	329	907	260	211	626
KM2821	491389.8438	5884074	84	4	5	9	1	546	209	365	181	101	356
KM2825	491770.6875	5884033	81	12	13	18	1	869	282	641	228	157	510
KM2827	491982.75	5884004.5	69	15	17	21	2	536	198	391	145	131	384
KM2828	492086.2813	5884552	85	4	5	9	1	546	219	372	174	121	396
KM2829	491975.875	5884563.5	82	6	8	18	2	595	224	403	191	111	382
KM2831	491787.75	5884580.5	77	7	8	12	1	533	210	367	166	122	400
KM2835	491367.8438	5884627	81	2	3	6	1	932	339	672	261	212	648
KM2840	491722.4375	5885120	77	8	9	12	1	457	182	312	146	116	348
KM2842	491902.5625	5885110	83	3	5	9	2	611	213	447	164	134	412
KM2845	491697.0313	5884423	76	6	8	12	2	616	229	443	173	150	431
KM2846	491672.1563	5884320.5	79	3	5	15	2	703	255	469	234	120	422
KM2847	491670.625	5884322.5	78	5	6	9	1	713	234	534	180	149	455
KM2850	491977.8125	5883456.5	84	5	6	9	1	657	223	461	197	109	390
KM2851	491970.1563	5883448	84	5	6	9	1	1111	499	724	388	317	987
KM2852	491895.1563	5883415.5	82	7	9	12	2	864	314	580	284	154	523
KM2856	491601.125	5883343	74	11	13	18	2	547	199	417	130	149	456
KM2857	491397.375	5883316	88	2	6	9	4	1049	374	742	307	228	693
KM2861	491031.125	5883712.5	79	7	12	21	5	931	347	637	294	188	608
KM2863	490832.25	5883733	76	5	7	9	2	1496	503	1109	387	338	1015
KM2864	491827.2813	5883018.5	74	3	4	6	1	881	226	719	163	159	454
KM2866	491829.5625	5882823.5	71	9	11	15	2	1448	667	949	499	426	1226
KM2869	491830.0625	5882522	70	12	13	15	1	949	349	670	279	222	687
KM2876	492215.125	5882144.5	81	5	6	9	1	736	286	516	220	182	547
KM2877	492177.3438	5882236	64	20	21	24	1	689	217	517	172	130	418
KM2881	492031.7188	5882561	76	5	6	12	1	957	413	648	309	259	807
KM2881	492031.7188	5882561	73	8	9	12	1	518	208	342	176	102	367
KM2882	492135.8438	5882562.5	62	24	25	30	1	570	193	418	152	119	371
KM2883	492232.375	5882569.5	75	8	11	12	3	1846	617	1388	458	408	1180
KM2885	492429.625	5882562.5	77	8	12	21	4	659	294	409	251	148	511
KM2888	492754.9063	5882909.5	80	14	16	21	2	673	257	452	221	126	445
KM2888	492754.9063	5882909.5	76	18	20	21	2	523	204	353	170	109	376
KM2889	492756.4063	5882867	83	11	12	18	1	647	184	500	148	113	339
KM2893	492819.25	5882491	79	5	7	9	2	900	302	635	265	153	538
KM2894	492829.3125	5882398.5	87	1	2	6	1	776	306	534	242	179	600
KM2899	492623.375	5882146.5	70	16	19	24	3	593	223	415	179	126	412
KM2902	493120.5938	5882143	87	6	7	15	1	714	216	531	183	131	373
KM2903	493217.4063	5882135	89	4	5	12	1	757	242	554	203	143	454
KM2903	493217.4063	5882135	86	7	8	12	1	437	206	264	173	102	359
KM2907	493860.875	5882582	97	1	2	6	1	683	300	447	237	180	561
KM2909	494082.1563	5882589.5	98	1	2	6	1	741	257	533	208	146	477
KM2910	494213.0313	5882588.5	98	1	2	6	1	1186	399	881	305	249	756
KM2911	494330.3125	5882597.5	87	13	14	18	1	1689	487	1267	423	316	889
KM2912	494451.3125	5882590.5	94	5	7	12	2	1674	640	1192	483	410	1188
KM2914	494565.2188	5882352	98	2	4	6	2	1270	430	897	373	240	754
KM2915	494447.875	5882347	96	5	6	12	1	465	192	285	179	92	330
KM2915	494447.875	5882347	94	7	8	12	1	577	226	364	214	100	373
KM2916	494331.7188	5882352.5	99	1	3	6	2	847	298	607	240	173	573
KM2917	494207.8125	5882352.5	96	2	3	6	1	791	266	574	217	162	488
KM2919	493960.4375	5882355.5	93	2	4	6	2	570	213	379	191	97	358
KM2927	493597.6563	5882247.5	92	6	7	9	1	912	194	740	172	110	351
KM2929	493828.9375	5882230	92	4	5	6	1	1231	423	857	374	202	710
KM2931	494075.3438	5882242	91	4	5	6	1	1329	560	1024	305	503	1222
KM2933	494301.3125	5882234	88	10	12	14	2	597	166	479	118	119	333
KM2934	494430.7188	5882247.5	97	5	6	15	1	1055	228	853	202	121	392
KM2934	494430.7188	5882247.5	94	7	10	15	3	739	253	536	203	153	468
KM2935	494555.3438	5882226	101	2	3	6	1	1380	570	892	488	307	1014

KM2936	494081.9063	5882104.5	95	9	11	18	2	816	273	573	243	144	487
KM2938	494081.9688	5881866.5	99	1	2	6	1	683	282	446	237	142	499
KM2940	494195.6875	5881754.5	97	2	4	6	2	1264	420	937	326	263	801
KM2941	494205.1875	5882008.5	99	4	6	9	2	1045	387	666	380	166	646
KM2942	494197.5313	5882135	97	3	4	6	1	2039	556	1508	531	241	949
KM2944	494317.375	5881988	94	6	7	9	1	1307	444	934	373	259	813
KM2945	494307.5313	5881861	102	1	2	6	1	1522	420	1230	292	311	845
KM2946	494321.25	5881755	100	1	2	6	1	1529	547	1123	405	353	1126
KM2947	494435.5625	5881750	100	1	3	6	2	1390	522	1032	359	369	1089
KM2948	494435.4688	5881873	98	3	4	6	1	1053	296	813	240	184	552
KM2950	494437.875	5882002.5	93	8	10	12	2	1103	318	818	285	159	532
KM2951	494425.7188	5882125	96	6	8	9	2	2063	700	1554	509	473	1294
KM2952	494562.1563	5882113.5	92	10	11	12	1	1956	771	1366	590	508	1433
KM2953	494565.5313	5881980.5	93	7	12	15	5	697	233	493	204	125	397
KM2954	492663.625	5882914	90	4	5	6	1	679	256	512	167	190	521
KM2955	492538.7813	5882918	88	11	12	18	1	486	184	347	139	111	334
KM2957	492370.75	5882928.5	79	8	12	15	4	606	219	432	174	127	414
KM2958	492276.4375	5882919.5	79	5	6	9	1	1084	188	921	164	110	373
KM2959	492172.1563	5882922.5	74	9	11	15	2	969	262	756	213	160	500
KM2966	492720.0938	5882574.5	77	8	9	15	1	666	263	450	216	139	469
KM2966	492720.0938	5882574.5	72	13	14	15	1	716	216	573	142	171	431
KM2968	493241	5884756.5	79	11	14	21	3	868	321	628	239	202	647
KM2969	493231.0938	5884812	83	8	10	12	2	1178	407	858	320	244	768
KM2970	493246.375	5884858.5	87	4	6	15	2	1065	327	814	252	225	659
KM2973	493242.375	5885049	90	6	7	9	1	1614	542	1208	406	353	1042
KM2974	493246	5885114	90	5	6	9	1	496	214	303	193	96	361
KM2975	493244.3438	5885173	93	2	3	6	1	638	225	427	211	98	367
KM2976	493243.875	5885226.5	90	4	5	9	1	1621	533	1164	457	299	953
KM2978	493245.3438	5885291	91	3	4	6	1	912	371	627	285	217	728
KM2979	493191.9375	5885290	87	4	7	15	3	1435	459	1112	323	338	917
KM2981	493191.875	5885044.5	93	1	2	6	1	1392	480	1024	369	306	926
KM2982	493193.5938	5884927.5	85	5	9	12	4	1327	477	942	385	286	861
KM2984	493187.4063	5884685	92	2	4	6	2	1068	316	792	276	172	560
KM2985	493122.625	5884693	93	3	5	6	2	1431	399	1093	338	230	717
KM2986	493127.875	5884699.5	92	4	5	6	1	1805	558	1366	440	347	1036
KM2987	493118.5	5884808.5	84	10	11	18	1	699	287	453	246	156	493
KM2988	493117.2188	5884867.5	85	11	12	15	1	794	296	544	251	157	508
KM2989	493118.5	5884928.5	87	6	7	9	1	1266	441	905	361	263	798
KM2991	493118.5	5885048.5	92	1	2	3	1	1084	457	733	352	313	870
KM2992	493118.5	5885108.5	92	1	2	3	1	1308	529	871	437	303	951
KM2993	493124.4688	5885173.5	89	1	3	3	2	748	328	476	271	178	566
KM2994	493123.9375	5885225	78	9	12	15	3	979	347	709	269	205	654
KM2996	493119.2813	5885347	89	2	3	6	1	611	231	417	194	116	402
KM2997	493063.2188	5885302.5	84	5	6	9	1	689	253	478	211	137	419
KM2998	493058.0938	5885166	74	15	17	27	2	1028	243	811	217	131	407
KM2999	493061	5884679.5	93	4	5	6	1	1510	499	1138	373	323	924
KM3000	493061.0313	5884795	91	5	6	9	1	1665	589	1213	451	367	1099
KM3001	493062.0313	5884925.5	86	10	11	15	1	981	220	781	201	118	378
KM3005	492988.1563	5885298	86	3	4	6	1	2569	673	1974	595	360	1192
KM3007	492997.8438	5885196.5	76	11	12	15	1	900	247	717	184	174	527
KM3008	493004.2188	5885089	88	7	8	9	1	924	307	638	286	142	499
KM3009	493004.9375	5885061.5	87	6	10	12	4	1052	463	669	383	251	809
KM3012	493000.7188	5884882	92	3	4	6	1	648	202	462	186	91	325
KM3013	492997.6875	5884812.5	92	4	5	9	1	1774	611	1336	438	435	1247
KM3014	492993.5313	5884750	93	4	5	9	1	1927	643	1423	504	405	1248
KM3015	493008.625	5884692.5	93	4	6	9	2	1158	380	868	291	242	759
KM3016	492946.4375	5884687	93	4	5	9	1	1315	448	918	397	232	773
KM3017	492939.6563	5884778.5	93	4	5	9	1	3738	1165	3005	733	949	2374
KM3018	492939.5313	5884923.5	86	8	10	12	2	969	400	606	363	192	648
KM3019	492934.4375	5885043	89	3	4	6	1	882	400	568	314	227	708
KM3021	492938.125	5885291.5	87	7	8	9	1	612	287	370	242	155	489
KM3022	492444.75	5882053.5	85	1	2	9	1	793	329	532	261	190	605
KM3026	492444.8125	5881763	83	5	7	9	2	864	370	583	281	232	706
KM3027	492451.375	5881646	82	5	6	12	1	652	286	413	238	149	500
KM3028	492445.8125	5881548	79	8	10	12	2	890	380	559	332	193	670
KM3031	492452.9063	5881241	83	11	12	15	1	507	193	336	172	105	329
KM3037	492226.5625	5881463.5	85	11	12	18	1	1028	344	800	228	262	768
KM3038	492352.6875	5881526	84	10	11	18	1	551	226	372	180	140	407
KM3038	492352.6875	5881526	79	15	16	18	1	588	216	414	174	132	390

KM3042	492040.5625	5881753	76	15	16	18	1	1047	452	726	321	318	886
KM3043	491944.9375	5881728	78	14	16	21	2	828	340	661	167	317	744
KM3048	491407.8125	5881674	69	13	14	15	1	845	410	524	322	230	750
KM3049	491312.75	5881664.5	66	8	10	12	2	1933	640	1458	474	443	1225
KM3062	491566	5881232.5	67	5	7	9	2	1137	472	812	324	354	940
KM3063	491606.9063	5881294	66	8	9	12	1	1408	328	1159	249	223	640
KM3064	491823	5881461.5	78	12	13	18	1	734	229	542	193	142	423
KM3068	491802.9688	5881394.5	75	15	16	24	1	470	197	304	166	100	332
KM3072	492113.0313	5881156	77	13	14	15	1	454	182	316	139	130	347
KM3073	492208.1563	5881078	78	9	12	15	3	802	324	564	238	211	652
KM3080	492244.9063	5880634.5	68	10	11	15	1	991	344	744	248	236	665
KM3084	491857.8438	5880910.5	67	8	9	12	1	916	337	668	248	241	664
KM3085	491775.4375	5880975.5	67	5	6	9	1	557	210	412	145	159	410
KM3087	491711.0313	5881063.5	67	6	7	9	1	762	276	555	207	188	545
KM3088	491643.2188	5881147.5	68	4	6	9	2	721	226	534	187	133	420
KM3089	491450.7188	5881317	63	9	10	12	1	751	289	511	240	162	529
KM3090	491266.9688	5881527	61	11	12	15	1	479	172	344	135	115	335
KM3093	492046.0625	5880856	68	12	13	15	1	621	191	497	124	160	390
KM3094	492584.7188	5880728.5	71	16	17	20	1	736	294	520	216	197	562
KM3097	492730.3438	5880940	90	5	6	9	1	851	269	631	220	159	469
KM3098	492733.625	5881063	91	2	4	18	2	805	311	517	288	140	511
KM3108	493278.4688	5880689.5	87	6	7	9	1	1900	487	1565	336	369	1036
KM3109	493277.6563	5880547	92	2	5	9	3	1069	402	757	313	243	790
KM3112	493075.125	5880946.5	81	7	10	15	3	1100	429	765	335	249	805
KM3114	493001.0625	5880959.5	84	5	6	9	1	1146	376	885	260	272	728
KM3115	492901.125	5880945	79	10	11	12	1	712	302	472	240	154	536
KM3123	492829.4063	5881899.5	85	2	3	6	1	638	291	418	220	186	536
KM3124	492841.4375	5881975.5	78	11	12	15	1	680	239	519	161	180	474
KM3126	492816.875	5882144.5	87	4	6	9	2	633	251	419	214	133	446
KM3128	493355.1563	5882468	84	11	12	24	1	824	219	628	196	115	371
KM3128	493355.1563	5882468	79	16	17	24	1	574	214	417	157	144	401
KM3130	493609.4688	5882492	94	2	4	6	2	1015	378	695	320	195	657
KM3131	494081.5625	5882489	96	1	2	9	1	829	188	678	150	112	354
KM3131	494081.5625	5882489	93	3	6	9	3	691	229	502	189	131	398
KM3132	494186.4688	5882485	90	7	9	12	2	1098	364	784	314	193	618
KM3134	494433.625	5882479.5	86	12	14	27	2	674	342	386	288	154	581
KM3135	494076.3125	5881271.5	96	5	6	9	1	552	241	359	193	129	434
KM3136	494074.375	5881366.5	100	1	3	6	2	549	217	369	180	117	380
KM3137	494075.2813	5881444.5	91	8	9	12	1	992	302	740	252	178	520
KM3140	494337.3438	5881675.5	97	4	5	6	1	1032	289	785	247	154	507
KM3142	494114.5625	5881676.5	100	1	2	3	1	472	216	298	173	117	381
KM3145	493831.9375	5881673.5	97	2	3	9	1	578	272	369	209	152	526
KM3153	493298.7188	5881371.5	94	11	13	15	2	575	225	391	185	127	401
KM3157	493643.6875	5881304	91	7	8	15	1	489	211	319	171	112	347
KM3161	493650.4375	5881203.5	83	15	16	18	1	571	187	442	129	136	351
KM3163	493645.0938	5880997	85	15	17	24	2	1423	372	1119	304	244	699
KM3167	494141.0938	5881218	95	2	4	9	2	938	294	681	257	152	496
KM3168	494043.4063	5881216.5	100	1	2	6	1	450	217	261	189	97	362
KM3168	494043.4063	5881216.5	98	3	4	6	1	582	213	398	184	105	357
KM3169	493939.3125	5881217.5	99	2	3	6	1	593	241	397	196	139	432
KM3170	493846.875	5881224	91	8	9	12	1	518	194	366	151	120	361
KM3172	493738.375	5881221.5	91	7	8	9	1	1232	426	824	409	188	706
KM3173	493393.7188	5880763	92	3	4	6	1	900	327	690	210	256	657
KM3174	493490.5313	5880761.5	89	2	6	9	4	930	310	702	228	208	595
KM3175	494300.7188	5881177.5	94	1	2	3	1	1065	328	768	297	149	532
KM3176	494411.9375	5881171	96	3	6	9	3	1226	537	761	465	266	916
KM3177	494510.0938	5881170.5	97	4	5	6	1	1000	310	763	238	199	586
KM3179	494717.875	5881160.5	91	6	8	12	2	1342	398	1038	304	256	779
KM3180	494811.9375	5881166.5	93	3	6	9	3	1260	519	825	435	271	940
KM3181	494896.8125	5881155.5	97	2	3	9	1	789	240	571	219	120	413
KM3182	495019.0313	5881154.5	98	1	4	6	3	2147	795	1652	495	664	1674
KM3188	493277.8438	5881999.5	93	7	9	12	2	536	211	381	156	133	385
KM3196	493290	5882769	87	8	9	12	1	521	229	320	201	115	383
KM3197	493284.625	5882871.5	90	4	5	9	1	1252	453	849	403	253	800
KM3198	489281.4375	5892067.5	80	2	3	6	1	629	298	404	225	177	541
KM3199	489278.2813	5891950.5	82	2	3	6	1	512	191	354	158	104	335
KM3202	489400.5313	5891828	82	1	2	6	1	614	246	412	202	144	446
KM3203	489394.0938	5891943	82	2	3	6	1	479	199	309	170	99	340
KM3204	489403	5892064	82	2	3	12	1	609	194	453	156	116	366



KM3204	489403	5892064	78	6	7	12	1	486	192	320	166	103	340
KM3205	489520.4688	5892071	82	1	3	3	2	737	317	477	260	173	580
KM3206	489518.5313	5891952	83	2	3	6	1	707	319	435	272	185	562
KM3208	489635.8125	5891828.5	84	1	2	12	1	583	248	382	201	142	439
KM3210	489639.0313	5892066.5	84	1	2	6	1	556	241	360	196	141	415
KM3210	489639.0313	5892066.5	82	3	4	6	1	542	208	363	179	115	366
KM3211	489757.8438	5892070	81	1	3	9	2	516	228	340	175	145	425
KM3213	489758.7188	5891831	84	2	3	6	1	713	334	479	234	227	652
KM3214	489759.125	5891711	84	2	3	6	1	1029	448	700	329	307	859
KM3215	489759.5625	5891580	85	1	2	3	1	549	224	360	189	134	398
KM3217	489758.5	5891348.5	74	7	10	15	3	620	222	440	180	129	418
KM3220	489881.875	5891354.5	78	6	7	12	1	638	188	477	161	109	333
KM3222	489874.8125	5891616	89	1	2	3	1	561	209	381	179	113	361
KM3225	489879.875	5891947.5	79	6	7	9	1	438	161	316	123	102	330
KM3227	490237.25	5892073.5	72	9	11	15	2	1608	600	1131	477	331	1149
KM3228	490237.8438	5891944	74	8	9	12	1	1144	518	744	400	300	981
KM3229	490240.75	5891829	76	4	8	9	4	816	350	520	296	166	636
KM3230	490244.3438	5891707.5	69	11	15	18	4	597	201	462	136	141	431
KM3234	490245.9063	5891231.5	70	11	12	15	1	778	271	567	212	154	520
KM3235	490239.4063	5891113	71	9	11	15	2	1000	309	768	232	193	637
KM3239	490341.1875	5891341.5	74	7	10	12	3	865	222	672	193	124	407
KM3240	490352.8438	5891471	74	7	9	12	2	1549	649	1015	534	356	1217
KM3241	490352.0313	5891586	69	13	14	15	1	790	282	559	231	159	566
KM3242	490351.0938	5891715	70	11	12	15	1	1292	473	904	388	239	885
KM3243	490347.9375	5891822.5	71	10	12	15	2	1797	698	1223	574	364	1311
KM3244	490354	5891949.5	72	9	11	15	2	875	295	645	230	176	584
KM3245	490354.3438	5892054.5	72	9	10	12	1	613	190	466	147	116	372
KM3247	490477.6875	5891832.5	73	7	9	14	2	1591	575	1183	408	415	1172
KM3248	490479.2813	5891706.5	69	11	14	15	3	1170	439	802	368	227	781
KM3250	490601.0938	5891708.5	72	9	10	12	1	1242	441	873	369	223	839
KM3252	490601.625	5891951.5	71	8	10	12	2	1361	462	980	381	262	905
KM3253	490598.5	5891588.5	69	12	14	15	2	1520	523	1108	412	314	998
KM3254	490601.125	5891474	73	9	11	12	2	1438	553	980	458	273	944
KM3255	490596.4688	5891338	73	10	11	12	1	2148	710	1579	569	411	1331
KM3257	490481	5891466	72	10	12	13	2	868	310	614	254	178	594
KM3258	490480.375	5891592.5	70	11	13	15	2	964	383	656	308	223	702
KM3259	490480.625	5891230.5	75	7	9	12	2	1250	446	898	352	269	821
KM3260	490702.4063	5891464.5	71	12	13	15	1	1051	407	732	320	223	718
KM3261	490721.875	5891350	72	11	12	18	1	2046	641	1574	472	413	1271
KM3262	490844	5891471	68	15	16	24	1	516	189	353	163	104	348
KM3262	490844	5891471	64	18	20	24	2	1057	332	802	255	216	663
KM3263	490959.875	5891453	72	10	12	15	2	1142	381	862	280	249	760
KM3264	490960.6875	5891354.5	75	8	10	12	2	955	341	667	288	192	621
KM3266	491076.0625	5891341.5	74	9	10	12	1	2284	698	1779	505	486	1384
KM3267	491198.5	5891348.5	72	11	13	15	2	2212	771	1686	526	567	1531
KM3271	491313.5625	5891352.5	75	8	9	12	1	2682	811	2137	545	630	1689
KM3272	491313.5938	5891462	72	10	11	15	1	976	249	786	189	167	514
KM3273	491315.7188	5891595	71	11	12	15	1	1691	563	1225	467	305	1068
KM3274	491314.1875	5891706.5	75	7	8	12	1	1004	330	748	257	220	693
KM3279	491204.5	5891710.5	73	9	10	12	1	1034	289	795	239	168	562
KM3280	491198.5625	5891587.5	71	11	12	15	1	1095	415	733	362	185	718
KM3281	491209.1563	5891466.5	71	11	13	15	2	2066	638	1629	437	493	1314
KM3283	491063.875	5891588	74	7	10	12	3	1991	552	1671	320	481	1178
KM3284	491069.0938	5891708	69	12	13	15	1	1365	412	1041	324	250	836
KM3285	491077.625	5891824.5	73	7	9	12	2	771	210	605	166	135	427
KM3286	491089.75	5891957.5	75	5	8	9	3	1018	337	739	279	200	643
KM3287	490959.5625	5891588.5	73	9	11	12	2	2695	898	2075	620	649	1761
KM3288	490950.5	5891708	72	9	11	12	2	1443	435	1121	322	292	907
KM3292	490836.125	5891831	74	6	8	9	2	1567	612	1088	479	393	1207
KM3293	490839.6875	5891712	73	8	10	12	2	1755	629	1303	452	465	1291
KM3295	490721.625	5891605	71	11	12	15	1	1250	390	954	296	235	793
KM3297	490720.5	5891715.5	69	12	14	15	2	673	232	489	184	123	430
KM3299	490714.6563	5891948	73	7	8	9	1	1109	347	854	255	229	706
KM3300	490722.5625	5892079	74	6	7	9	1	675	201	518	157	128	400
KM3303	490721.3125	5892429	72	7	9	12	2	1241	389	937	304	265	771
KM3305	490850.375	5892326.5	75	5	6	9	1	876	214	681	195	118	380
KM3306	490836.8125	5892190	72	8	9	12	1	1392	390	1070	322	237	761
KM3307	490837.375	5892079.5	72	8	9	12	1	1124	293	924	200	219	649
KM3308	490956.875	5892076.5	73	7	8	12	1	1041	319	814	227	212	675

KM3309	490960.375	5892182.5	73	7	9	12	2	873	256	690	183	196	571
KM3310	490962.875	5892305	76	4	6	9	2	1329	324	1079	250	215	702
KM3311	490957.5	5892430	74	6	9	12	3	922	216	756	167	144	454
KM3313	491072.0313	5892317.5	74	7	9	12	2	827	266	616	211	168	543
KM3314	491075.9063	5892188	75	6	7	9	1	625	190	472	154	123	373
KM3315	491079.8125	5892081.5	73	7	9	12	2	708	261	483	225	130	473
KM3317	491196.625	5892187.5	72	9	10	12	1	506	202	328	178	99	350
KM3319	491198.625	5892429	73	9	10	12	1	718	215	558	160	143	443
KM3320	491306.25	5892432.5	76	5	8	12	3	1086	292	814	272	134	480
KM3323	491314.4375	5892083.5	79	3	6	9	3	640	267	403	237	125	451
KM3326	490719.8125	5892679.5	73	7	8	12	1	630	218	460	171	136	420
KM3327	490719.5938	5892763.5	78	1	3	6	2	756	287	528	228	163	551
KM3329	490723.0938	5893021	75	5	6	9	1	1709	311	1432	276	170	553
KM3333	490838.6875	5892560.5	76	5	7	9	2	673	235	472	201	118	416
KM3334	490951.4688	5892557	74	8	9	12	1	617	186	466	151	105	336
KM3335	490950.2813	5892671.5	77	5	7	12	2	607	204	430	176	100	355
KM3336	490953.8438	5892794	74	9	10	12	1	628	232	439	189	135	441
KM3338	491082.2188	5892910	73	10	12	15	2	1646	762	1045	601	416	1383
KM3339	491078.25	5892791	77	5	7	9	2	625	246	424	201	138	447
KM3340	491076.0938	5892662.5	77	6	7	9	1	706	225	505	201	122	412
KM3342	491197.6875	5892552.5	77	6	8	9	2	538	185	378	160	98	337
KM3344	491188.4063	5892789.5	77	6	8	12	2	795	278	583	212	186	561
KM3345	491199.8438	5892910.5	76	7	10	12	3	1335	556	971	364	397	1057
KM3346	491322.3438	5892890.5	75	9	13	15	4	889	336	620	269	200	630
KM3347	491314.0625	5892790.5	75	9	11	12	2	560	231	381	179	144	449
KM3348	491311.6875	5892683.5	82	2	3	6	1	1023	387	686	337	195	701
KM3351	491198.9063	5891110	77	7	10	12	3	1952	619	1600	352	539	1251
KM3352	491201.5	5890625.5	74	11	12	15	1	1206	484	854	351	294	877
KM3353	491200.375	5890512	77	8	9	12	1	1183	414	896	288	285	802
KM3354	491194.625	5890390.5	79	7	8	9	1	1352	543	963	389	360	1035
KM3355	491199.8125	5890272	72	11	12	15	1	633	249	437	196	163	495
KM3357	491089.9063	5890383.5	78	8	9	12	1	794	295	533	261	143	526
KM3362	489634.9688	5891588.5	80	2	4	6	2	1144	298	890	254	165	544
KM3363	489641.7813	5891707	76	6	7	12	1	581	262	358	222	131	454
KM3365	489503.9688	5891583	79	2	3	12	1	721	288	482	239	146	533
KM3366	489517.9063	5891470	75	5	7	9	2	807	276	603	204	189	564
KM3367	489515.5	5891348.5	79	2	3	6	1	610	234	420	190	131	458
KM3370	489397.9688	5891708	81	2	3	8	1	382	159	259	122	88	334
KM3370	489397.9688	5891708	78	5	6	8	1	482	188	323	160	98	346
KM3372	489278.2188	5891587	76	4	5	9	1	465	180	327	137	114	375
KM3377	489273.8125	5891226.5	72	7	8	9	1	556	193	388	168	102	345
KM3378	489278.625	5891109	72	7	8	9	1	663	193	492	171	107	352
KM3379	489401.75	5891109.5	75	4	6	9	2	557	209	372	185	105	367
KM3380	489396.7188	5891227.5	73	6	8	9	2	898	415	538	360	197	704
KM3382	489517.6563	5891110	68	12	13	15	1	551	184	403	148	102	342
KM3385	489277.875	5890987.5	70	8	9	12	1	1191	407	892	299	274	824
KM3387	489270.625	5890749.5	75	4	5	6	1	625	208	441	185	106	374
KM3388	489275.4688	5890627.5	77	3	5	6	2	753	268	545	208	166	528
KM3389	489395.5625	5890630.5	75	5	6	9	1	550	198	375	176	100	351
KM3392	489397.5625	5890985	74	6	7	9	1	401	182	246	156	93	328
KM3394	489520.4375	5890869	71	9	10	12	1	591	178	462	129	112	359
KM3395	489513.3125	5890746.5	71	8	10	12	2	1256	526	945	312	406	996
KM3396	489515.2188	5890626	73	7	8	12	1	739	231	594	145	187	528
KM3397	489641.5625	5890630.5	76	5	6	9	1	873	309	629	244	188	614
KM3399	489639	5890748.5	77	3	5	9	2	899	277	667	232	161	517
KM3399	489639	5890748.5	75	6	7	9	1	635	210	446	189	96	357
KM3402	489274.3125	5890505.5	75	5	7	9	2	704	251	504	199	152	481
KM3405	489401.125	5890268	77	3	4	6	1	510	198	334	176	100	349
KM3406	489402.5625	5890394.5	75	5	6	9	1	791	284	558	233	168	558
KM3407	489397.7188	5890507.5	74	7	8	12	1	1501	455	1196	304	371	1064
KM3408	489515.9375	5890509	73	7	8	9	1	945	306	694	251	177	595
KM3409	489517.0313	5890385.5	72	8	9	12	1	573	181	434	139	127	358
KM3411	489635.4375	5890271.5	75	5	7	9	2	1693	350	1410	284	221	673
KM3413	489639.9688	5890505	74	7	8	9	1	1173	387	876	297	252	796
KM3414	489277.9375	5890147.5	74	5	6	9	1	658	249	468	191	154	518
KM3417	489399.9688	5890032.5	71	8	9	12	1	1760	578	1333	427	402	1195
KM3418	489393.0313	5890150	75	4	6	9	2	1133	352	854	279	213	708
KM3419	489516.25	5890147	77	3	4	9	1	1067	321	842	225	247	730
KM3420	489521.4375	5890031.5	73	6	7	9	1	888	247	689	199	143	480

KM3422	489640.25	5890153	78	3	4	6	1	877	240	722	154	187	564
KM3423	489756.2188	5890149.5	74	6	8	9	2	675	212	505	170	127	416
KM3424	489757	5890033.5	78	2	4	6	2	1033	300	801	232	188	626
KM3425	489874.3125	5890017	68	12	13	18	1	578	165	470	108	129	377
KM3425	489874.3125	5890017	66	14	16	18	2	544	157	427	117	107	333
KM3426	489877.9375	5890152.5	76	5	6	8	1	815	208	647	168	126	411
KM3427	489999.3438	5890149	77	4	5	6	1	615	197	451	163	112	375
KM3428	489994.375	5890033.5	75	4	6	9	2	1307	342	1021	286	192	665
KM3429	489997.2188	5889912	72	8	9	12	1	591	168	469	122	117	353
KM3432	489757.5313	5890627.5	76	5	6	9	1	562	207	399	163	124	431
KM3433	489753.0313	5890508.5	72	9	10	12	1	1191	372	926	265	267	779
KM3437	489879.3438	5890393	71	10	11	12	1	759	277	531	228	148	505
KM3438	489879.7813	5890507.5	73	8	10	12	2	1270	428	940	330	284	861
KM3440	489996.375	5890627.5	75	6	8	9	2	920	306	673	248	188	594
KM3441	489995.0938	5890510.5	76	5	6	9	1	1084	221	886	198	126	408
KM3442	489990.875	5890388	74	6	7	9	1	644	241	436	207	129	441
KM3443	490004.0625	5890269.5	77	3	4	6	1	719	206	568	151	143	444
KM3446	490115.8438	5890385.5	73	6	8	9	2	1029	341	769	260	227	674
KM3448	490116.625	5890153	73	6	7	9	1	1348	516	934	414	312	986
KM3449	490117.9063	5890027.5	73	5	6	9	1	711	247	510	201	150	479
KM3450	490113.5313	5889914	74	5	6	9	1	704	208	562	142	154	457
KM3454	490000.25	5890871	75	4	7	9	3	549	227	348	201	113	391
KM3455	489882.5938	5890870	74	7	8	12	1	951	304	708	243	188	582
KM3456	489877.5	5890737.5	76	6	7	9	1	661	261	425	237	115	437
KM3457	489758.5625	5890747	74	7	8	9	1	689	223	494	195	128	416
KM3458	489761.3438	5890870	75	6	8	9	2	754	243	542	211	133	440
KM3460	490118.9375	5890988.5	73	6	7	9	1	621	192	462	160	100	347
KM3461	489997.4688	5890991.5	73	7	9	12	2	1056	359	797	259	254	781
KM3462	490000.0625	5891115.5	77	4	6	9	2	1076	345	838	238	251	782
KM3463	489880.25	5891107.5	75	7	8	9	1	444	170	314	130	103	353
KM3465	489766.2188	5890999.5	75	7	8	9	1	480	178	326	155	92	330
KM3467	492397.4063	5892661	71	15	17	18	2	668	242	460	207	125	440
KM3468	492408.375	5892548	73	13	14	18	1	728	235	538	190	143	423
KM3468	492408.375	5892548	71	15	16	18	1	623	254	415	209	125	450
KM3469	492282	5892545.5	69	15	18	21	3	940	362	641	299	194	666
KM3470	492282.6563	5892670	70	15	17	21	2	804	313	541	263	155	572
KM3471	492274.7813	5892426	67	17	19	21	2	1012	395	699	313	234	758
KM3472	492277.6563	5892311.5	71	12	13	18	1	534	194	373	161	98	368
KM3473	492274.9063	5892188	71	11	13	15	2	515	230	320	195	107	414
KM3474	492396.5	5892184	70	15	17	18	2	1179	401	856	324	242	769
KM3475	492385.8438	5892314.5	65	18	21	24	3	834	339	543	291	169	627
KM3476	492400.25	5892426.5	69	16	18	21	2	1071	422	705	366	217	769
KM3478	491559.8438	5892430	74	8	10	12	2	1654	706	1161	493	482	1357
KM3479	491676.0938	5892425	75	7	8	12	1	578	203	391	187	104	353
KM3481	491676.75	5892305.5	72	10	11	15	1	1458	557	1081	377	399	1069
KM3483	491561.0625	5892059.5	74	8	10	12	2	1354	606	890	464	335	1066
KM3485	491563.5313	5891833.5	75	8	9	11	1	698	247	492	206	138	474
KM3487	491426	5891715.5	73	9	11	15	2	1144	396	829	315	246	790
KM3489	491440.25	5891953.5	73	9	11	12	2	943	298	721	222	214	644
KM3490	491436.9063	5892070.5	75	7	8	12	1	943	313	681	261	172	622
KM3491	491669.1875	5892180	74	9	10	12	1	508	194	328	179	90	338
KM3492	491676.4688	5892067.5	73	10	11	12	1	1422	456	1045	377	267	886
KM3493	491679.9688	5891945.5	73	10	11	12	1	1118	333	853	265	199	667
KM3495	491676.125	5891714	74	9	10	12	1	1371	505	972	400	308	998
KM3496	491802.2188	5891713	74	9	10	12	1	784	274	583	202	191	562
KM3497	491805.375	5891586	72	10	13	15	3	1615	595	1203	412	408	1140
KM3498	491799.375	5891829	73	10	11	12	1	1468	549	1052	417	368	1172
KM3500	491801	5891952	74	9	10	12	1	838	326	575	262	183	618
KM3501	491917.875	5891604	73	10	12	15	2	1079	348	796	284	219	709
KM3502	491925.8438	5891718	75	8	9	12	1	821	297	577	244	166	561
KM3503	491921.375	5891829	76	5	9	12	4	1320	534	932	388	359	1027
KM3504	491915.8438	5891950	78	4	5	9	1	763	269	538	225	159	507
KM3506	491678.9688	5891588.5	71	12	13	15	1	1790	686	1229	561	369	1209
KM3508	491678.4375	5891351.5	72	11	12	15	1	1818	525	1408	410	329	981
KM3509	491673.0938	5891229	73	10	12	12	2	546	248	322	223	105	414
KM3510	491561.0313	5891228.5	73	10	11	12	1	2057	730	1510	547	467	1419
KM3512	491562.2188	5891475	74	9	11	12	2	772	273	576	196	188	518
KM3514	491443.0938	5891587	72	10	11	12	1	2072	685	1553	520	430	1293
KM3515	491438.6563	5891468.5	72	10	12	15	2	1004	279	800	204	194	552

KM3516	491427.5	5891351	73	10	11	12	1	967	347	699	269	217	676
KM3517	491437.5625	5891228	72	12	13	15	1	1658	462	1339	319	342	921
KM3518	491809.7813	5891354.5	73	10	11	12	1	1652	656	1134	518	396	1188
KM3520	491799.6875	5891467.5	73	10	11	12	1	1330	494	917	413	264	895
KM3521	491678.75	5890753	78	8	9	12	1	2879	976	2205	674	702	1931
KM3523	491674.875	5890987.5	76	9	10	15	1	715	263	479	236	118	431
KM3525	491559.1563	5890989	74	10	12	15	2	872	315	618	253	192	579
KM3527	491553.75	5890761	78	7	8	9	1	1402	496	1001	402	276	892
KM3530	491433.5	5891105	69	15	16	21	1	1232	684	565	667	186	1007
KM3531	491794.2188	5890386	78	8	10	12	2	962	314	710	253	193	577
KM3532	491777.4688	5890504.5	78	9	10	12	1	981	399	643	338	196	696
KM3533	491678.5938	5890629.5	78	8	9	12	1	1635	570	1230	406	400	1112
KM3535	491679.0313	5890390	80	6	8	9	2	2192	671	1708	483	460	1276
KM3536	491563.125	5890387.5	79	7	8	12	1	3397	1102	2707	690	872	2236
KM3537	491561.125	5890507.5	73	13	14	15	1	480	266	214	265	75	399
KM3538	491564.4375	5890625	78	7	9	12	2	1298	505	939	359	349	972
KM3540	491435.4063	5890744	75	9	10	12	1	2559	1166	1679	880	720	2101
KM3541	491440.4063	5890634.5	76	8	9	12	1	972	377	664	308	221	703
KM3544	491799.125	5890749.5	78	8	9	12	1	1897	739	1362	535	487	1423
KM3545	491798.7813	5890873.5	73	13	15	28	2	1058	384	757	300	235	707
KM3546	491916.8438	5890867.5	78	8	10	12	2	1137	381	847	290	244	728
KM3547	491916.8125	5890746.5	79	8	9	12	1	1839	723	1254	584	395	1264
KM3548	492041.4063	5890748.5	81	6	7	9	1	1363	476	1000	363	323	938
KM3549	492041.1563	5890864.5	81	5	6	9	1	1130	308	919	212	242	650
KM3552	491918.5938	5890394	80	7	8	12	1	606	217	437	169	135	412
KM3553	492039.9063	5890394	82	5	6	9	1	739	231	561	178	141	433
KM3555	492038.4688	5890627	80	7	9	12	2	578	229	367	211	103	387
KM3556	492159.3125	5890509	82	5	7	9	2	1544	520	1156	388	340	1001
KM3557	492156.5	5890388	81	6	8	12	2	1327	464	979	349	292	879
KM3559	492278.875	5890268	83	5	6	9	1	1717	568	1262	455	366	1095
KM3560	492280.1875	5890392.5	82	6	7	9	1	1413	409	1121	291	302	848
KM3561	492280	5890507	81	7	8	9	1	1792	529	1425	368	399	1049
KM3562	491915.3438	5890628.5	75	12	13	21	1	1729	556	1340	389	406	1134
KM3562	491915.3438	5890628.5	70	16	19	21	3	706	205	556	150	138	417
KM3563	492400.0625	5890164	83	6	7	9	1	541	214	326	215	97	365
KM3565	492401.1563	5890271	83	6	7	9	1	644	266	409	236	134	471
KM3566	492400.3125	5890394	84	5	7	9	2	973	369	690	283	232	709
KM3568	492517.4375	5890507	82	7	8	9	1	1162	403	847	315	261	805
KM3569	492519.375	5890388.5	83	7	8	9	1	1023	356	758	265	238	739
KM3570	492515.4688	5890268.5	82	8	9	12	1	977	398	655	322	212	735
KM3571	492519.3438	5890148.5	81	9	10	12	1	1218	435	866	352	247	824
KM3572	492645.2188	5890152	78	12	13	15	1	1250	458	890	360	279	893
KM3573	492641.1875	5890269.5	82	8	9	12	1	2569	814	2031	538	636	1739
KM3574	492642.4375	5890389	80	10	11	15	1	1553	509	1174	379	348	1057
KM3575	492641.3438	5890513	84	5	7	9	2	502	211	333	169	118	392
KM3576	492761.0313	5890037.5	81	9	10	12	1	880	327	621	259	210	644
KM3577	492758.375	5890150	82	8	10	12	2	1049	358	762	287	215	693
KM3578	492761.6875	5890266.5	83	7	8	12	1	3705	1116	3018	687	949	2328
KM3580	492877.8125	5890384	85	4	6	9	2	783	299	544	239	170	571
KM3581	492877.0625	5890270	84	5	7	9	2	808	267	611	198	199	540
KM3583	492880	5890029.5	83	7	8	9	1	2258	887	1657	601	633	1596
KM3584	493001.4688	5890028.5	82	7	9	12	2	1315	583	773	542	257	1008
KM3585	493004.1875	5890153	81	9	10	12	1	693	241	488	205	143	426
KM3586	493001.75	5890268.5	83	7	8	9	1	605	220	430	175	130	416
KM3587	493002.0313	5890387	83	7	9	12	2	1137	399	815	323	260	780
KM3589	493116.8125	5890386.5	82	8	10	12	2	946	374	624	322	192	680
KM3590	493114.375	5890264.5	85	4	6	9	2	820	318	531	288	158	552
KM3591	492996.5313	5889910	83	6	7	12	1	1329	470	899	429	281	890
KM3592	492980.7188	5889790	84	5	7	12	2	1911	730	1465	446	591	1386
KM3593	492983.9063	5889680	86	3	4	6	1	2678	1049	2082	596	901	1946
KM3594	492878.9063	5889682	82	7	9	12	2	1960	807	1401	559	595	1497
KM3595	491559.6563	5885107.5	74	8	9	12	1	788	355	503	285	190	654
KM3598	491433.3438	5885120.5	81	1	2	6	1	795	270	597	199	190	539
KM3599	491436.1875	5885004.5	75	5	6	9	1	602	216	409	193	111	372
KM3600	491317	5884985	78	4	5	6	1	1074	286	881	194	220	570
KM3601	491317.3438	5885106	80	1	2	6	1	484	193	335	149	111	371
KM3602	491192.8438	5885105.5	78	3	5	13	2	834	291	628	205	200	582
KM3603	491320.4063	5885224	82	2	3	6	1	504	203	334	170	106	366
KM3604	491327.4375	5885341.5	77	5	7	12	2	1124	344	882	242	245	681

KM3606	491193.9063	5885348.5	77	4	5	6	1	824	182	664	160	103	326
KM3609	491197.9688	5884868.5	77	8	9	15	1	440	183	295	145	100	344
KM3611	491080.3438	5884989	75	7	8	12	1	526	183	401	126	130	380
KM3614	491078.1875	5885347.5	75	4	5	6	1	473	182	329	144	109	338
KM3616	490832.625	5885349.5	78	1	3	9	2	606	224	437	169	134	436
KM3618	490952.0938	5884989	78	3	5	9	2	929	294	717	212	202	578
KM3621	490956.5938	5884626	83	0	1	6	1	805	294	587	218	189	564
KM3622	490828.9063	5884618.5	75	4	8	15	4	1200	299	962	237	191	569
KM3627	490834.0938	5884385.5	71	9	11	15	2	943	356	673	270	228	684
KM3629	490721.1875	5884151	70	13	14	21	1	504	188	353	151	105	350
KM3631	490720.3438	5884389.5	76	3	5	6	2	584	253	356	229	110	428
KM3632	490602.0938	5884159	68	12	14	27	2	1000	355	776	224	291	701
KM3633	490598.9375	5884267.5	78	2	3	6	1	733	269	498	235	136	462
KM3634	490601.4688	5884390.5	75	4	5	9	1	1279	422	949	330	254	783
KM3635	490604.1875	5884509	69	9	11	24	2	1234	445	920	313	314	845
KM3636	490479.6875	5884510	73	5	7	9	2	1618	522	1242	377	370	976
KM3637	490476.5625	5884387.5	64	14	16	18	2	818	305	596	222	187	537
KM3638	490479.1563	5884277.5	75	4	5	6	1	992	357	750	242	242	665
KM3639	490240.1563	5884863.5	71	6	7	9	1	962	334	728	235	227	632
KM3640	490233.4688	5884988	68	9	12	18	3	2033	772	1423	609	468	1384
KM3641	490110.75	5884990.5	65	12	15	21	3	702	282	480	222	160	478
KM3642	490238.4688	5885106.5	74	4	5	6	1	1011	281	791	220	167	496
KM3643	490237.9375	5885226	72	5	6	9	1	2182	873	1511	671	536	1612
KM3646	490246.0313	5885468	74	3	4	6	1	1257	491	887	370	294	875
KM3647	490120.9063	5885470	70	7	8	12	1	503	209	322	181	100	374
KM3649	490362.4688	5885352.5	76	2	3	6	1	969	280	741	227	161	490
KM3650	490357.7188	5885236.5	72	4	6	9	2	772	276	511	261	132	459
KM3651	490480.2188	5885349	75	3	4	6	1	1018	458	661	357	255	796
KM3652	490595.2813	5885348	74	4	5	6	1	821	255	584	237	104	402
KM3653	490483.75	5885215.5	72	4	6	7	2	1459	699	841	618	314	1172
KM3654	490119.875	5885104.5	64	14	16	18	2	843	326	598	245	210	577
KM3655	490120.75	5885231	61	18	19	24	1	772	252	611	161	197	488
KM3672	489879.8438	5885588	72	8	10	12	2	731	269	521	211	158	495
KM3675	489982.5938	5885468.5	65	12	17	22	5	1100	392	779	321	220	735
KM3676	490002.0313	5885355	75	5	9	12	4	575	210	410	165	120	396
KM3678	489755.875	5885822.5	69	8	10	12	2	863	273	629	234	146	486
KM3679	489878.5	5885711.5	70	7	9	12	2	1167	460	822	345	286	822
KM3680	489888.1563	5885832	71	5	6	15	1	1841	732	1304	537	535	1393
KM3683	489998.625	5885696.5	72	3	6	10	3	990	369	720	270	234	686
KM3684	490117.625	5885587.5	70	6	7	12	1	1025	474	664	361	273	876
KM3685	490117.4063	5885706	67	8	9	12	1	519	205	347	172	112	368
KM3686	490235	5885594.5	72	5	6	12	1	910	333	664	245	212	609
KM3687	490357.2813	5885472	74	4	6	9	2	1110	496	762	348	317	932
KM3688	490360.5	5885593	69	11	12	18	1	688	231	502	186	126	413
KM3688	490360.5	5885593	66	14	15	18	1	528	187	395	133	123	378
KM3690	490361.4375	5885829.5	78	2	5	9	3	1106	412	816	291	276	779
KM3692	490235.6875	5885711	76	2	3	6	1	665	211	487	179	109	357
KM3693	490471.625	5885712.5	82	1	4	6	3	586	218	407	179	118	381
KM3694	490473.1563	5885592	79	4	5	12	1	524	180	380	144	106	325
KM3696	490599.3125	5885468	79	3	4	9	1	745	350	457	288	176	609
KM3697	490602.5313	5885586	80	4	5	9	1	834	343	529	305	159	556
KM3699	490716.375	5885469.5	77	3	4	6	1	703	189	574	129	138	364
KM3700	490123.4063	5885827	76	1	2	6	1	657	274	436	221	157	491
KM3701	490122.9375	5885946	69	6	10	18	4	904	339	648	256	201	614
KM3705	492158.5625	5890146.5	81	5	6	9	1	529	270	285	244	90	393
KM3706	492153.875	5890038.5	80	6	8	12	2	1114	424	764	351	230	756
KM3708	492272.0625	5889555	84	3	4	6	1	1152	478	754	398	237	823
KM3709	492282.9688	5889673.5	79	7	8	12	1	1980	985	1298	683	702	1940
KM3710	492277.9688	5889781	83	3	5	9	2	702	292	449	253	146	490
KM3711	492037.875	5889663.5	79	7	9	12	2	595	248	375	220	128	417
KM3712	492032.7813	5889790	80	6	7	9	1	1640	604	1162	478	340	1070
KM3713	492033.25	5889904.5	76	10	11	15	1	533	203	373	160	118	371
KM3714	492038.6875	5890024	78	8	9	15	1	2727	926	2108	619	688	1877
KM3717	492037.9688	5890266.5	80	6	7	14	1	1105	398	812	293	256	771
KM3719	491915.75	5890156.5	79	7	9	12	2	1057	363	758	299	192	646
KM3720	491914.5625	5890019	77	9	10	15	1	1301	512	892	408	289	918
KM3721	491913.0313	5889908.5	80	6	7	15	1	481	226	278	203	113	379
KM3722	491924.1875	5889788.5	81	5	7	12	2	763	341	445	318	124	533
KM3723	491919.75	5889672	80	6	7	12	1	1756	686	1285	471	493	1325

KM3726	491796	5889902.5	79	7	9	12	2	552	189	418	134	131	370
KM3727	491679.2813	5889911.5	81	5	6	9	1	1262	435	908	354	243	776
KM3728	491683.3125	5889792.5	79	6	9	12	3	1786	683	1298	488	459	1315
KM3729	491558.125	5889785.5	81	5	8	9	3	872	312	589	283	127	498
KM3730	491550.75	5889897.5	81	5	6	9	1	698	308	416	282	129	506
KM3733	491433.2813	5889792.5	82	4	6	9	2	1097	393	762	335	204	685
KM3734	491435.7813	5889664.5	78	8	9	12	1	887	396	563	324	213	720
KM3735	491433.8438	5889547.5	81	4	7	9	3	596	270	366	230	129	460
KM3736	491546.5938	5889547	84	2	6	9	4	1809	640	1310	499	392	1171
KM3737	491562.625	5889669.5	85	2	4	6	2	1068	348	739	329	148	564
KM3738	491679.6875	5889669	84	3	4	9	1	489	226	303	186	118	384
KM3738	491679.6875	5889669	82	5	6	9	1	1221	440	836	385	204	720
KM3740	491798.25	5889539	82	4	6	9	2	662	260	440	222	128	457
KM3741	491907.4375	5889557.5	79	7	9	12	2	572	259	327	245	95	409
KM3742	491918.5	5889428.5	81	5	7	9	2	1072	400	771	300	247	740
KM3743	492040.25	5889428.5	82	5	6	12	1	2816	1053	2040	776	658	1959
KM3747	492156.9688	5889433	81	6	7	9	1	945	344	646	298	177	561
KM3748	492270.875	5889434	84	4	5	9	1	2575	707	2154	421	605	1465
KM3750	492400.4063	5889788.5	82	5	8	12	3	701	269	472	229	147	476
KM3751	491798.6875	5890025	79	7	9	13	2	557	228	372	185	123	406
KM3752	491798.0625	5890150.5	79	7	9	12	2	1304	448	937	367	233	780
KM3753	491677.1875	5890267	79	7	9	12	2	1514	547	1116	398	347	1059
KM3754	491677.6875	5890150	72	14	15	18	1	901	292	689	212	196	519
KM3755	491667.3125	5890031	79	6	7	12	1	429	178	297	132	106	326
KM3756	491560.1875	5890269.5	76	9	11	15	2	818	399	469	349	180	670
KM3757	491435.4375	5890276	77	9	10	12	1	733	253	500	233	121	431
KM3759	491559.0938	5890031	80	6	7	9	1	1039	534	577	462	247	888
KM3760	491435.625	5890032	79	7	8	12	1	3104	1353	2166	938	949	2579
KM3761	491449.9375	5890147	80	5	6	9	1	2792	1158	1985	807	816	2315
KM3762	491794.8125	5890266	81	6	7	9	1	1164	420	854	310	272	813
KM3764	491794.7188	5891224.5	73	10	12	15	2	1191	442	820	371	214	761
KM3765	491795.375	5892070.5	70	12	13	18	1	421	167	306	115	120	332
KM3766	491444.0625	5892190.5	78	4	6	12	2	754	314	492	262	157	561
KM3769	491803.1875	5892186.5	74	8	9	12	1	821	314	564	257	175	588
KM3770	491915	5892179	74	7	10	18	3	546	222	350	196	100	368
KM3772	491798.4688	5892417	71	11	12	18	1	1358	616	904	454	398	1206
KM3773	491920.3125	5892548.5	74	7	11	15	4	624	289	386	239	153	507
KM3774	492029.5	5892547.5	73	8	11	15	3	1009	442	651	357	229	796
KM3775	492157.3438	5892307.5	75	6	8	15	2	505	224	311	194	107	377
KM3778	492160.0313	5892550.5	72	10	13	15	3	627	262	426	202	146	486
KM3779	491800.2188	5892548.5	74	8	10	12	2	884	438	511	373	203	763
KM3780	491681.8438	5892539.5	73	9	11	15	2	1298	473	938	360	292	913
KM3783	491919.9375	5891468	72	11	12	15	1	857	273	644	213	163	504
KM3784	491919.125	5891348.5	71	12	13	18	1	931	348	651	280	195	652
KM3785	491917.625	5891231.5	73	11	12	15	1	1107	352	827	280	206	648
KM3786	491913.9375	5891108.5	75	10	11	12	1	625	213	454	171	124	410
KM3788	492037.5938	5891229.5	75	9	10	15	1	2803	758	2311	492	611	1538
KM3789	492036.2813	5891344	76	7	8	12	1	1220	384	921	299	255	751
KM3791	492156.5	5891334.5	76	6	8	12	2	573	259	350	223	125	434
KM3792	492159.5938	5891228	75	8	9	15	1	1470	576	1016	454	347	1063
KM3794	492279.2188	5891226	79	4	6	12	2	938	347	643	295	176	601
KM3795	491800.25	5890991	76	10	11	12	1	1271	469	899	372	264	871
KM3796	491917.6875	5890988.5	78	8	10	12	2	1838	570	1378	461	327	1045
KM3797	492035.25	5890990	77	8	10	12	2	1255	386	945	311	221	716
KM3799	492641.9063	5890030	84	6	7	9	1	1093	499	688	405	233	871
KM3800	492543	5890028	79	10	11	15	1	1107	352	825	282	207	656
KM3802	492519.9375	5889914	82	7	8	12	1	2101	768	1558	543	500	1532
KM3803	492526.75	5889790.5	80	8	9	15	1	613	200	465	148	125	356
KM3804	492401.5625	5890026.5	81	7	8	12	1	1060	384	755	305	211	725
KM3805	492649.375	5889792	83	6	8	12	2	1473	554	1049	424	326	1004
KM3806	492756.5938	5889784.5	81	8	9	15	1	3159	1060	2462	697	788	2131
KM3807	492759.625	5889902	84	5	6	9	1	2064	608	1678	386	454	1243
KM3808	492879.3438	5889905.5	81	8	9	12	1	1529	421	1204	325	257	805
KM3809	492882.75	5889792.5	85	4	5	9	1	1339	487	923	416	275	865
KM3810	492388.6875	5889904.5	81	7	8	12	1	1855	524	1459	396	329	991
KM3811	494703.6875	5879380	89	9	11	15	2	1581	396	1221	360	220	707
KM3813	494504.5	5879381	96	5	6	12	1	616	197	463	153	127	378
KM3815	494407.9688	5879381	99	3	4	6	1	1389	481	1062	328	351	1024
KM3819	494659	5879278.5	95	3	4	6	1	621	194	477	144	130	374

KM3820	494707.6563	5879179.5	104	1	2	6	1	569	212	394	175	116	379
KM3820	494707.6563	5879179.5	102	3	4	6	1	867	337	593	274	193	571
KM3821	494597.4063	5879180	98	8	9	15	1	456	204	291	165	108	369
KM3822	494502.0625	5879181	95	7	12	21	5	908	295	651	257	161	497
KM3822	494502.0625	5879181	87	17	18	21	1	617	176	493	124	129	348
KM3826	494841.7188	5879079.5	99	3	5	9	2	883	331	628	255	215	609
KM3830	495519.0938	5878263	98	6	8	12	2	870	227	678	192	131	398
KM3831	495638.5	5878148.5	104	1	2	6	1	841	316	606	235	211	601
KM3833	495636.7813	5878268	99	4	5	6	1	1272	277	1039	233	162	512
KM3834	495518.5	5878028.5	102	1	2	6	1	679	276	467	212	165	549
KM3844	495037.5938	5878150.5	97	3	4	6	1	1132	379	819	314	222	698
KM3845	495156.875	5878142	99	2	3	9	1	727	259	508	219	145	460
KM3846	495276.0313	5878147.5	99	3	5	9	2	967	390	665	301	249	755
KM3847	495391.3438	5878147.5	104	1	2	9	1	553	207	389	164	125	413
KM3847	495391.3438	5878147.5	102	3	4	9	1	584	213	412	172	126	402
KM3849	495397.875	5878266.5	102	1	3	6	2	494	185	343	151	100	341
KM3852	495040.7813	5878266.5	96	5	9	18	4	1253	378	943	310	224	654
KM3853	494918.6875	5878264	95	3	6	9	3	1546	456	1222	324	316	820
KM3855	494680	5878273	86	9	10	12	1	465	207	284	181	97	345
KM3859	494684.875	5878397.5	96	2	4	6	2	1190	433	864	325	275	779
KM3860	494800.75	5878388.5	97	3	4	6	1	1875	610	1408	467	388	1058
KM3861	494919.7188	5878377.5	80	20	21	24	1	802	255	614	187	173	489
KM3864	495158.8438	5878398.5	91	11	13	18	2	775	288	559	216	181	556
KM3867	495275.4063	5878509.5	88	17	19	21	2	661	212	506	156	143	417
KM3869	495033.5	5878505	99	2	3	6	1	637	219	453	184	112	381
KM3870	494925.3438	5878506.5	101	1	3	6	2	893	355	629	264	226	659
KM3871	494795.7188	5878512.5	99	1	4	9	3	1749	582	1332	416	394	1130
KM3872	494679.9063	5878506.5	91	5	7	12	2	862	300	600	262	164	533
KM3872	494679.9063	5878506.5	89	8	9	12	1	1047	349	793	253	248	706
KM3873	494570.6563	5878505	93	1	2	6	1	507	173	370	137	101	325
KM3878	494920.4375	5878620.5	100	1	3	6	2	725	283	491	234	145	504
KM3878	494920.4375	5878620.5	98	4	5	6	1	448	180	315	133	112	362
KM3879	494996.9063	5878632	96	5	6	9	1	660	298	431	228	172	596
KM3880	495159.8438	5878630	100	3	4	6	1	684	254	500	184	176	511
KM3882	495156.9375	5878745	98	3	4	6	1	1529	449	1163	366	272	855
KM3883	495278.4063	5878754	99	2	4	6	2	1466	448	1126	341	283	856
KM3884	495399.7813	5878752.5	101	2	3	6	1	2100	645	1650	451	457	1245
KM3885	495520.5938	5878750.5	101	2	4	6	2	725	228	517	207	101	375
KM3886	495394.9063	5878619.5	99	3	4	6	1	2712	819	2181	531	623	1604
KM3887	495521.4063	5878616.5	89	12	14	21	2	824	155	692	132	95	526
KM3888	495635.5313	5878619	102	3	5	9	2	1942	726	1393	549	460	1332
KM3889	495638.9063	5878518	101	2	5	9	3	1145	376	813	332	203	676
KM3890	495546.2188	5878510.5	99	3	4	9	1	2025	610	1616	409	474	1200
KM3891	495514.125	5878389	99	4	6	9	2	1149	407	839	309	262	769
KM3892	495637.5625	5878395	99	4	7	9	3	1311	541	881	430	284	988
KM3893	495741.8125	5878395	101	4	6	9	2	1427	465	1044	384	290	869
KM3894	495751.625	5878274	105	1	3	6	2	620	233	404	216	103	405
KM3895	495753.8125	5878153.5	103	2	3	6	1	520	255	274	246	99	415
KM3896	495759.3438	5878053.5	89	12	13	18	1	963	339	669	294	168	598
KM3897	495873.375	5877907	99	4	6	9	2	1686	565	1255	431	362	1094
KM3898	495866.0313	5878023	88	13	14	24	1	806	243	603	203	145	466
KM3898	495866.0313	5878023	84	17	18	24	1	513	166	385	128	103	337
KM3900	495871.9063	5878150.5	94	7	8	9	1	427	168	291	136	95	330
KM3901	495997.5313	5877906.5	101	3	6	9	3	1750	613	1259	491	375	1152
KM3904	496001.8125	5878267	99	4	5	9	1	1392	295	1168	224	221	638
KM3906	495880.7188	5878385	106	2	4	6	2	1051	416	655	396	150	663
KM3908	495753.0625	5878507	101	4	7	9	3	1546	650	1023	523	343	1055
KM3909	495761.875	5878627	104	2	3	6	1	1646	626	1222	424	420	1056
KM3912	495999.2188	5878392	106	2	3	6	1	1623	631	1099	524	324	1049
KM3912	495999.2188	5878392	104	4	5	6	1	770	243	596	175	168	469
KM3913	496004.0625	5878509	106	1	2	6	1	1254	417	908	346	218	698
KM3915	495883.6875	5878737.5	104	2	3	6	1	684	235	513	171	148	432
KM3916	495876.7188	5878628.5	105	1	3	6	2	1215	530	802	413	279	874
KM3917	496120.8125	5878626.5	104	1	2	6	1	644	238	452	191	121	397
KM3918	496117.875	5878508	103	2	3	6	1	1384	545	1008	376	371	960
KM3919	496122.2188	5878387.5	100	3	7	9	4	815	305	582	233	173	547
KM3920	496246.1563	5878393.5	102	2	3	6	1	630	254	442	188	153	478
KM3921	496236.6875	5878511.5	99	6	8	12	2	674	279	449	225	141	459



KM3922	496239.4063	5878629	106	1	3	6	2	1799	686	1283	516	423	1202
KM3923	496354.5625	5878631	108	1	2	6	1	1199	551	802	397	331	986
KM3924	496354.625	5878514.5	106	1	2	6	1	1450	394	1173	278	275	753
KM3925	496354	5878395.5	101	3	4	9	1	509	181	389	121	127	344
KM3926	496477.4375	5878388	100	5	6	9	1	495	211	343	152	131	416
KM3927	496478.75	5878271.5	100	5	6	9	1	1020	393	750	270	295	747
KM3928	496593.7813	5878268	104	1	4	6	3	962	396	618	344	172	627
KM3929	496601.0625	5878146.5	106	1	2	6	1	760	333	502	258	193	586
KM3930	496597.625	5878023	101	4	6	9	2	1289	575	815	474	282	945
KM3931	496597.375	5877909.5	98	4	6	12	2	1297	475	911	386	281	867
KM3932	496596.0625	5877790.5	101	1	3	9	2	867	357	583	284	204	637
KM3933	496592.9375	5877678.5	102	4	5	15	1	907	356	607	300	189	588
KM3935	496598.875	5877544	105	2	4	12	2	952	362	645	307	204	636
KM3936	496596.5938	5877426	104	1	3	6	2	651	239	453	198	129	417
KM3937	496592.9063	5877313	100	5	6	9	1	1135	424	789	346	225	704
KM3938	496709.375	5877187	100	5	6	9	1	596	232	413	183	147	403
KM3939	496717.8438	5877299	98	6	8	12	2	822	320	550	272	167	538
KM3941	496704.9063	5877549	99	6	9	12	3	728	282	478	250	143	470
KM3942	496717.6563	5877661	105	0	2	9	2	943	400	634	309	232	691
KM3943	496715.875	5877902.5	100	2	4	12	2	806	312	547	259	171	526
KM3945	496469.3125	5878028	98	7	8	15	1	916	330	668	248	208	593
KM3946	496473.4063	5877904	98	6	8	12	2	1424	578	1007	417	384	1088
KM3947	496483.5	587790.5	101	3	5	9	2	862	261	683	179	188	493
KM3948	496360.4063	5878030.5	99	5	7	9	2	1507	501	1147	360	344	918
KM3949	496361.625	5877908.5	101	2	5	9	3	1388	567	927	461	313	967
KM3950	496357.125	5877784	103	2	4	9	2	894	347	583	311	161	588
KM3951	496356.0938	5877669.5	103	2	3	6	1	909	326	643	266	188	581
KM3952	496475.5625	5877663	103	2	4	6	2	523	192	367	156	106	348
KM3953	496482.5	5877555.5	100	5	6	9	1	1310	370	1009	301	231	668
KM3954	496223.2188	5877700	102	4	5	9	1	1601	585	1100	500	310	979
KM3955	496234.625	5877789.5	101	4	7	9	3	765	332	472	293	155	559
KM3956	496237.5625	5877907	104	1	3	9	2	1423	559	992	431	341	984
KM3957	496242.875	5878028	98	4	5	6	1	1601	605	1317	284	557	1267
KM3959	496116.5625	5877910.5	103	2	3	6	1	2892	1029	2275	617	835	1950
KM3960	496118.1875	5877789	101	4	6	9	2	1017	362	727	291	201	641
KM3961	497073.875	5876475.5	101	3	4	6	1	494	218	318	176	112	370
KM3962	497076.0625	5876331	101	3	4	6	1	1197	435	897	301	292	761
KM3963	497200	5876353.5	101	4	6	12	2	803	301	563	240	172	520
KM3964	497192.5625	5876472	106	1	3	6	2	643	266	436	207	149	479
KM3965	497315.625	5876349.5	106	1	3	12	2	1184	484	809	375	264	837
KM3966	497314.875	5876222	103	3	4	9	1	2707	1063	1963	744	680	1868
KM3967	497438.375	5876108	106	3	4	6	1	1415	588	1004	411	393	1050
KM3970	497317.125	5876471.5	105	4	5	6	1	758	320	491	267	160	532
KM3971	497436.3438	5876466.5	104	3	5	6	2	887	368	617	270	234	638
KM3972	497314.625	5876585	108	3	4	6	1	936	385	592	345	221	679
KM3973	497439.8125	5876590	106	5	6	9	1	596	245	388	208	116	393
KM3975	497205.25	5876709.5	105	4	5	9	1	744	363	408	336	165	568
KM3978	497439.0625	5876830.5	111	2	3	9	1	476	214	295	181	92	340
KM3980	497197.0313	5876829	103	6	7	9	1	1656	362	1370	286	227	695
KM3981	497199.5625	5876946.5	111	1	2	9	1	609	218	430	180	114	374
KM3981	497199.5625	5876946.5	109	3	4	9	1	576	182	435	141	112	330
KM3982	497313.0625	5876950	111	1	2	6	1	820	312	576	245	188	555
KM3983	497436.6875	5876948	113	1	2	6	1	818	336	561	257	197	615
KM3984	497439.8438	5877073.5	111	1	2	6	1	819	363	510	309	176	575
KM3985	497318.5	5877073	109	1	3	6	2	973	412	655	318	238	728
KM3986	497200.3438	5877064.5	109	1	4	6	3	720	248	504	216	123	409
KM3987	497082.6875	5877192.5	108	1	2	6	1	969	333	718	251	207	586
KM3988	497086.375	5877311	103	5	8	9	3	1790	456	1549	242	403	927
KM3990	497196.2188	5877434.5	108	2	3	6	1	479	185	347	132	115	346
KM3996	497333.9688	5877435.5	104	6	7	12	1	665	285	454	211	184	542
KM3997	497442.2188	5877188.5	111	1	3	6	2	567	195	401	165	112	355
KM3998	497438.3438	5877312.5	109	2	3	6	1	1262	506	804	458	240	836
KM3999	497443.375	5877433.5	108	3	4	9	1	1006	215	828	178	128	400
KM4003	497442.4063	5878402.5	111	2	3	15	1	540	197	381	159	120	382
KM4003	497442.4063	5878402.5	107	6	7	15	1	518	189	353	165	98	335
KM4005	497299.625	5878271.5	109	2	3	9	1	1518	609	986	531	347	1105
KM4009	497186.625	5878152	105	3	4	6	1	616	244	406	211	135	437
KM4010	497199.2188	5878025.5	103	5	6	9	1	2841	855	2290	551	689	1625
KM4011	497088.375	5878032.5	102	5	6	9	1	730	302	488	242	171	543

KM4012	497083.4063	5878151	107	1	2	3	1	754	302	500	254	174	541
KM4013	497083.2188	5878261	106	3	4	6	1	711	216	509	202	120	387
KM4020	496839.875	5878389.5	101	7	9	15	2	1011	306	748	264	168	529
KM4023	496716.4375	5878628.5	108	1	2	6	1	917	321	655	262	184	555
KM4024	496593.25	5878633	109	1	2	3	1	630	268	427	203	170	495
KM4025	496594.6875	5878513.5	107	2	3	6	1	1191	542	748	443	313	958
KM4027	496506.0625	5878523	101	3	8	15	5	1150	468	740	409	230	785
KM4027	496506.0625	5878523	97	9	10	15	1	538	232	335	204	114	384
KM4029	496954.6563	5878266	101	6	7	9	1	1662	429	1342	320	308	787
KM4030	496958.1563	5878142.5	104	2	6	9	4	1795	423	1430	365	250	744
KM4031	496955.9375	5878031.5	103	4	5	7	1	637	244	434	202	141	447
KM4032	496844.875	5878026.5	105	3	4	9	1	604	267	382	222	142	446
KM4033	496838.25	5878147	105	3	5	9	2	1556	481	1182	374	310	901
KM4035	496725.3125	5878271.5	106	1	3	6	2	1091	396	803	288	274	739
KM4036	496748.3125	5878145.5	106	1	2	6	1	1087	445	714	373	266	746
KM4038	496836.2813	5877787	102	3	5	9	2	2144	875	1398	747	474	1523
KM4039	496843.5313	5877659.5	99	6	7	9	1	2123	770	1527	596	488	1441
KM4040	496961.0313	5877911.5	100	6	7	9	1	1124	332	867	257	225	597
KM4043	497081.6563	5877697.5	96	9	10	18	1	780	244	596	184	162	441
KM4044	497068.1563	5877787.5	99	7	8	9	1	1616	514	1215	401	305	938
KM4045	497080.4063	5877913	102	4	5	9	1	535	274	291	244	134	443
KM4046	497203.0625	5877913.5	109	1	2	6	1	727	280	491	236	159	470
KM4047	497200.875	5877791.5	108	1	4	9	3	1312	462	927	385	259	800
KM4048	497203.0313	5877666.5	106	3	4	6	1	1038	437	664	374	232	742
KM4049	496941.125	5877535.5	100	4	7	9	3	811	311	547	264	169	529
KM4050	496962.3438	5877430.5	105	3	5	12	2	1760	586	1357	404	431	1156
KM4051	496940.8125	5877304.5	109	1	2	3	1	837	278	651	186	211	531
KM4052	496970.5313	5877191	107	2	4	9	2	915	292	650	265	139	478
KM4053	496961.1563	5877072.5	109	1	3	6	2	1072	481	683	389	265	855
KM4054	496835.4063	5877065	108	1	2	6	1	1291	489	907	384	284	904
KM4057	496828.1875	5877429.5	97	9	10	12	1	601	202	416	186	91	331
KM4059	496836.8438	5877550.5	101	4	7	12	3	1313	588	761	552	246	956
KM4060	497069.4688	5876827.5	106	3	5	6	2	899	325	600	299	156	545
KM4061	496937.3125	5876710	99	4	5	9	1	1026	309	757	269	172	526
KM4062	496961.5625	5876837.5	106	1	2	6	1	807	423	451	356	200	686
KM4063	496967.7813	5876949	107	2	3	6	1	1552	582	1046	506	314	1036
KM4064	496857.5938	5876824.5	103	1	3	6	2	1049	501	596	454	205	801
KM4065	496752	5876735	100	6	7	9	1	1992	905	1126	866	386	1474
KM4066	496833.625	5876713.5	101	3	4	9	1	1291	631	677	614	234	981
KM4067	496833.6875	5876582	99	5	7	9	2	957	445	580	378	231	732
KM4068	496838.8125	5876473.5	99	6	10	12	4	993	322	789	204	259	594
KM4069	496832.375	5876344.5	99	6	8	15	2	1153	466	759	395	256	819
KM4070	496716.625	5876346.5	97	6	8	12	2	1579	482	1188	391	287	892
KM4071	496720.8438	5876466	95	10	13	15	3	1023	365	751	271	230	694
KM4072	496594.4063	5876467	96	6	9	15	3	1692	628	1235	457	426	1255
KM4073	496606.7188	5876586	96	9	11	12	2	1244	562	744	500	232	914
KM4074	496953.5625	5876347.5	99	5	7	9	2	811	287	576	236	170	507
KM4075	496958.5	5876228.5	103	4	5	12	1	3745	1305	2798	947	871	2368
KM4076	496957.375	5876109	100	6	9	18	3	1648	624	1123	525	347	1119
KM4077	496956.6563	5875987	100	4	8	12	4	653	303	371	282	143	506
KM4078	497084.875	5876109.5	102	6	7	12	1	1154	547	631	523	254	914
KM4079	497077.2813	5876228.5	100	6	7	12	1	577	203	403	174	107	355
KM4080	496834.6875	5876229.5	102	2	3	6	1	896	353	607	289	195	640
KM4081	496836.5313	5876111.5	100	2	5	12	3	1349	500	954	395	315	907
KM4082	496834.4375	5875981.5	102	1	3	6	2	697	291	455	242	144	508
KM4084	496717.9375	5876093	101	2	4	6	2	661	221	451	210	99	355
KM4085	496717.7188	5876225.5	98	4	8	9	4	512	226	323	189	128	399
KM4087	496600.375	5876229	100	4	5	9	1	787	308	540	247	162	546
KM4088	497077.9063	5875987.5	104	6	8	15	2	1531	638	985	546	357	1158
KM4089	497075.0938	5875868.5	103	4	7	15	3	1285	452	879	406	243	809
KM4090	497074.3438	5875741.5	104	3	5	6	2	1217	474	795	422	237	822
KM4093	496956.875	5875863.5	103	2	3	6	1	1259	490	905	354	325	1072
KM4096	497199.125	5875751.5	102	6	9	15	3	879	324	617	263	192	558
KM4097	497200.1875	5875869.5	105	5	7	12	2	2235	796	1647	588	526	1482
KM4099	497202.2813	5876111	102	4	5	12	1	803	290	578	225	174	527
KM4100	497320.875	5875989	107	1	2	6	1	602	227	420	182	133	401
KM4101	497316.6563	5875867.5	105	4	5	9	1	1847	724	1241	606	377	1162
KM4102	497437.5	5875871	107	2	3	6	1	956	332	676	280	217	621
KM4103	497439.9688	5875991.5	106	3	5	9	2	566	200	415	150	124	396

KM4104	497317.9688	5875743	104	4	6	9	2	1040	430	747	294	288	769
KM4105	497317.3125	5875634	101	4	6	9	2	1063	438	748	315	287	764
KM4106	497314.5313	5875511	103	1	2	6	1	838	307	603	236	195	574
KM4107	497316.625	5875387	104	2	3	6	1	947	397	686	261	270	781
KM4108	497317.3125	5875263.5	103	1	2	9	1	621	250	434	187	150	470
KM4114	497196.3125	5875511	97	4	7	9	3	1093	322	841	252	196	568
KM4115	497199.875	5875630.5	102	4	5	9	1	1172	547	767	405	318	948
KM4116	497078.9688	5875624.5	100	3	6	9	3	739	317	496	243	185	553
KM4120	497434.5938	5875150	102	1	2	6	1	630	276	397	233	135	485
KM4121	497440.25	5875263	104	3	4	9	1	2366	842	1732	634	562	1549
KM4122	497438.0313	5875393	104	4	5	9	1	1686	579	1254	431	369	1047
KM4123	497438.5313	5875509	103	5	7	9	2	1321	439	977	344	253	739
KM4125	497435.375	5875747.5	99	7	8	15	1	1095	436	773	322	260	765
KM4128	496597.7813	5877062	102	8	9	15	1	778	356	446	332	166	574
KM4129	496393.3125	5877059	104	3	4	6	1	2117	716	1593	524	461	1256
KM4130	496200.2813	5877073.5	98	7	9	12	2	979	380	691	288	236	688
KM4147	495592.1875	5877543.5	98	4	5	9	1	1041	325	799	242	213	595
KM4148	495595.625	5877638	98	6	7	9	1	3603	1334	2712	891	949	2532
KM4149	495596.5625	5877740	98	5	8	12	3	2094	569	1696	398	408	1166
KM4151	495592.8125	5877842	102	2	3	6	1	794	385	486	308	209	681
KM4154	495046.5625	5877945	96	1	2	6	1	905	378	632	274	252	755
KM4175	495968.3438	5877008.5	96	5	6	9	1	584	223	407	177	131	421
KM4177	495964.1875	5877208.5	99	3	4	12	1	536	227	350	186	124	425
KM4178	495963.75	5877296	97	6	7	9	1	825	295	577	248	160	526
KM4179	495960.5938	5877436.5	97	8	9	15	1	509	271	234	275	103	428
KM4180	495972.5	5877517.5	96	8	9	12	1	979	327	755	224	251	638
KM4182	495976.4375	5877708	95	7	11	24	4	1442	487	1048	393	274	881
KM4183	495837.375	5877875	99	5	7	9	2	1846	601	1385	461	382	1142
KM4185	495674.3438	5877446	88	13	14	15	1	746	258	552	194	166	481
KM4186	495779.5938	5877445	97	6	7	12	1	1265	411	955	309	274	783
KM4187	495876.4688	5877446	96	8	9	15	1	3206	1173	2312	894	740	2252
KM4195	496288.9688	5877057	98	8	11	15	3	913	302	685	228	200	591
KM4196	496491.875	5877061.5	104	4	6	6	2	1159	459	772	388	238	781
KM4197	496682.375	5877058	93	15	16	18	1	507	205	370	137	148	437
KM4200	496616.5938	5877231	101	3	5	9	2	900	283	678	222	162	509
KM4202	496346.0938	5877560.5	98	7	8	15	1	745	246	555	191	162	445
KM4203	496169.6563	5877669	102	4	6	9	2	1176	487	755	421	255	829
KM4204	496006.1563	5877771	100	4	5	9	1	1258	343	919	339	160	564
KM4206	496480.625	5879586.5	106	3	4	9	1	2306	738	1752	554	510	1347
KM4209	496840.2188	5879587.5	110	2	3	6	1	697	262	497	199	164	491
KM4210	496965.9063	5879585.5	109	2	4	6	2	866	238	665	201	139	424
KM4212	497199.9063	5879595	103	8	10	12	2	881	267	700	182	202	529
KM4213	497319.8438	5879590	103	8	9	12	1	1786	830	964	822	305	1333
KM4215	497192.125	5879466.5	104	9	11	18	2	586	229	384	202	111	390
KM4217	497074.25	5879469.5	111	3	4	6	1	808	334	557	252	219	662
KM4218	496970.9375	5879474	108	4	5	9	1	1378	396	1049	329	224	712
KM4220	497082.1563	5879230	112	1	2	6	1	810	269	580	230	156	492
KM4221	497199.5313	5879109	107	8	9	12	1	893	306	649	244	181	547
KM4222	497196.1875	5879229	110	3	5	12	2	809	256	595	214	149	471
KM4223	497200.1875	5879340	114	1	3	6	2	817	287	595	223	176	568
KM4224	497321.875	5879353	111	2	3	6	1	1861	659	1427	434	510	1393
KM4225	497316.8438	5879235	108	5	7	9	2	549	194	394	155	117	353
KM4226	497315.625	5879110.5	102	13	14	18	1	673	232	468	205	127	406
KM4229	497436.2813	5879113	115	2	3	6	1	811	285	554	257	144	484
KM4232	497438.5938	5879470	102	10	12	15	2	1298	386	1040	259	305	775
KM4233	497441.2188	5879589.5	104	5	9	12	4	1235	487	848	388	290	838
KM4234	496368.2188	5879468.5	105	2	4	6	2	862	313	607	254	180	564
KM4235	496476.9688	5879476	110	1	2	3	1	1220	480	894	325	344	992
KM4236	496477.9375	5879348.5	108	1	3	6	2	633	252	426	207	127	440
KM4239	496478.6875	5879229.5	104	4	5	15	1	1201	379	837	364	167	613
KM4239	496478.6875	5879229.5	102	6	8	15	2	754	322	496	257	176	569
KM4240	496476.625	5879107	107	2	4	9	2	1377	426	999	378	229	720
KM4240	496476.625	5879107	105	5	6	9	1	583	237	394	189	138	421
KM4243	496597.5938	5879226	105	3	4	6	1	1683	458	1326	357	291	829
KM4244	496718.75	5879108	107	2	3	12	1	509	169	375	134	108	338
KM4244	496718.75	5879108	100	9	10	12	1	686	221	498	188	132	392
KM4245	496719.4688	5879232	110	1	2	6	1	691	235	489	202	121	400
KM4247	496837.25	5879353	111	1	2	9	1	1030	424	698	332	247	798
KM4249	496720.5	5879476.5	108	1	2	6	1	539	207	379	160	128	387

KM4250	496718.8125	5879348.5	108	1	3	6	2	1340	433	975	364	246	776
KM4252	496962.4375	5879235.5	100	9	10	18	1	1005	401	733	272	305	773
KM4253	496955.25	5879108	107	4	6	12	2	825	253	595	230	135	463
KM4254	496954.6875	5878990	111	1	2	6	1	1704	523	1364	340	427	1082
KM4255	497076.9063	5879114	109	3	4	6	1	590	198	423	167	109	350
KM4258	496385.9375	5878862	107	2	3	6	1	1907	651	1478	429	513	1357
KM4259	496479.5938	5878753	105	2	3	12	1	3182	1066	2608	574	923	2189
KM4261	496468.0625	5878872	97	10	11	15	1	479	181	325	155	99	325
KM4264	496601.4063	5878866	103	5	6	9	1	779	356	448	330	144	560
KM4265	496598.5313	5878750	103	5	6	9	1	1061	304	778	283	132	481
KM4267	496721.5313	5878871	99	9	10	12	1	2007	607	1524	482	396	1121
KM4271	496840.6563	5878748	106	2	4	6	2	730	289	443	287	120	479
KM4272	496965.1875	5878757.5	103	7	10	15	3	646	331	353	293	165	544
KM4277	497433.375	5878514	108	6	7	9	1	584	236	387	197	136	432
KM4280	497437.8438	5878873	113	2	3	15	1	473	190	306	166	92	327
KM4280	497437.8438	5878873	110	5	6	15	1	555	214	372	183	117	373
KM4713	489996.6563	5887985	72	8	10	11	2	1243	506	836	407	258	902
KM4714	490112.9688	5887890	70	11	12	13	1	797	266	608	190	179	506
KM4715	490224.6563	5887850.5	75	7	8	10	1	1456	534	1070	386	346	1032
KM4716	490362.5625	5887817	80	3	5	6	2	638	276	399	239	126	472
KM4717	490468.3125	5887789	80	3	6	9	3	739	266	534	205	161	502
KM4718	490594.0625	5887757.5	78	6	7	9	1	514	195	355	160	107	348
KM4719	491298.2813	5887503.5	83	4	5	6	1	787	308	556	230	190	566
KM4720	491305.25	5887259.5	81	4	5	6	1	549	193	385	164	106	338
KM4721	491083.1875	5887264.5	82	2	4	6	2	1208	498	813	395	277	892
KM4723	490838.6563	5887509.5	82	3	4	6	1	890	378	588	303	215	696
KM4725	490668.0313	5887267	80	4	5	9	1	1149	328	902	247	209	612
KM4726	490612.4375	5887529.5	78	6	7	9	1	1005	429	703	302	273	807
KM4727	490357.125	5887512.5	73	8	12	15	4	1669	552	1233	436	320	1001
KM4728	490116.4375	5887752	74	7	8	9	1	1291	441	957	334	259	833
KM4729	489878.7813	5887731	80	3	4	6	1	612	213	416	195	96	344
KM4731	490603.5938	5888478	81	3	4	6	1	835	298	592	243	170	546
KM4732	490596.0938	5888716	73	10	12	18	2	751	273	544	208	168	501
KM4733	490833.875	5888708.5	81	4	5	7	1	561	266	315	246	99	422
KM4734	490834	5888481	80	5	6	8	1	1723	645	1256	467	420	1219
KM4736	492039.6875	5888226.5	81	6	9	12	3	1796	674	1293	503	415	1238
KM4737	491555.5313	5888228	82	4	5	7	1	1388	509	1000	388	295	936
KM4739	492281.4063	5888239.5	80	7	9	10	2	672	258	463	209	147	453
KM4742	492657.6563	5888475	89	1	2	6	1	540	201	370	170	89	335
KM4743	492631.4375	5888231	87	3	4	9	1	415	185	278	137	105	352
KM4745	492758.6875	5888471.5	90	2	3	6	1	753	303	510	243	175	570
KM4746	492996.2813	5888227.5	86	5	6	9	1	500	219	293	208	91	351
KM4747	492997.6563	5888472	89	3	4	6	1	1720	581	1249	471	327	1082
KM4749	492757.9688	5888948.5	84	5	8	12	3	934	273	751	183	210	550
KM4750	492523.125	5889198	86	3	5	6	2	1794	562	1403	392	406	1098
KM4751	492520.4375	5888952.5	84	5	6	6	1	1244	412	889	355	215	734
KM4752	492278.4375	5888953.5	81	7	9	12	2	1792	601	1326	466	375	1072
KM4753	492276.5	5889183.5	84	5	6	9	1	2119	572	1758	361	471	1177
KM4755	492039.0625	5888949	83	5	6	9	1	594	226	400	195	118	401
KM4756	491800.4375	5888948	84	4	7	9	3	897	353	586	311	168	604
KM4757	491797.9063	5889187.5	83	4	5	8	1	1681	638	1215	467	430	1215
KM4759	491683.3125	5889191	81	6	7	9	1	1317	378	998	320	207	670
KM4760	491555.4688	5889425.5	83	3	5	6	2	1023	415	649	374	178	681
KM4762	491201.125	5889180.5	81	3	4	6	1	769	254	568	201	152	477
KM4763	490836.8125	5888896	81	3	4	6	1	566	219	363	202	99	378
KM4764	491023.1875	5888809	78	5	6	11	1	1234	377	989	245	297	794
KM4765	491325.6875	5888707	81	4	5	7	1	648	205	499	149	139	418
KM4767	491870.4063	5888779.5	84	4	6	9	2	1939	823	1399	540	596	1574
KM4768	492030.6875	5888778	83	5	7	8	2	1505	611	1009	496	331	1067
KM4769	492036.3125	5888465	83	5	7	9	2	576	241	361	215	113	402
KM4770	491862.375	5888458	83	4	6	9	2	1990	787	1365	625	455	1432
KM4771	492251.0313	5888790.5	84	4	5	9	1	603	260	370	233	111	424
KM4772	492519.9375	5888800	85	4	5	6	1	1646	576	1194	452	344	1059
KM4773	490594.5938	5888942.5	77	7	8	12	1	3002	1040	2249	753	671	2000
KM4774	490361.875	5889070.5	75	8	9	11	1	848	325	594	253	188	594
KM4777	490361.5938	5889188	77	5	6	9	1	1484	618	995	489	332	1106
KM4778	490600.3125	5889081	81	3	4	6	1	785	280	561	223	167	522
KM4780	490119.4375	5889419	78	3	5	6	2	797	308	567	231	188	581
KM4781	490119.625	5889661	76	5	6	9	1	788	290	559	229	172	532

KM4783	494437.6563	5892067	86	11	12	15	1	860	386	528	333	197	666
KM4787	493470.1563	5892286	81	11	12	14	1	1381	395	1071	311	232	719
KM4788	493238.125	5892304.5	79	12	13	15	1	1972	746	1372	600	398	1289
KM4789	493243.5313	5892077	80	11	12	15	1	1516	669	933	583	293	1107
KM4790	493003	5892070.5	86	5	6	9	1	1347	451	972	376	262	809
KM4791	492997.8125	5892300.5	77	13	14	15	1	2924	807	2348	576	562	1547
KM4792	492768.3438	5892306.5	76	14	16	18	2	816	360	485	331	152	575
KM4793	492754.1875	5892426.5	76	14	15	18	1	1257	460	881	376	246	794
KM4796	492523.7188	5892074	74	13	16	18	3	1526	603	999	527	278	1037
KM4797	492762	5892058	81	9	10	12	1	1483	674	912	571	310	1151
KM4799	492522.625	5891104	82	5	6	9	1	849	286	612	237	171	532
KM4800	492520.0313	5890997	84	3	4	6	1	531	196	387	144	125	392
KM4802	492747.5625	5891003.5	80	8	10	12	2	873	313	601	271	169	550
KM4803	492840.9375	5891399	82	7	8	9	1	809	211	665	144	158	461
KM4804	492888.125	5891597	79	10	13	15	3	1823	705	1268	556	413	1234
KM4805	492941.8438	5891840.5	77	12	16	17	4	1031	462	612	419	196	771
KM4806	493254.8438	5891947	80	11	13	14	2	1400	525	993	407	329	968
KM4807	493477.1875	5891895.5	83	9	10	12	1	773	259	560	213	150	461
KM4808	493711.6563	5891842	85	8	10	12	2	2168	790	1596	572	557	1520
KM4809	493980.0938	5891768.5	94	2	3	6	1	501	180	363	139	107	354
KM4810	494206.6563	5891729	86	10	11	12	1	1192	512	803	389	340	987
KM4811	494207.0625	5891593	85	11	13	15	2	1252	529	879	373	368	1085
KM4812	494197.1875	5891349.5	83	11	13	15	2	1150	384	872	279	256	708
KM4814	493967.4688	5891585.5	89	6	8	12	2	1195	455	925	270	374	1026
KM4815	493721.375	5891585.5	87	6	7	12	1	546	195	367	179	87	329
KM4817	494439.0625	5891106	81	15	17	18	2	1122	425	785	336	247	778
KM4819	494208.9063	5891111.5	81	12	14	15	2	1290	540	824	466	257	884
KM4820	493963.1875	5891109.5	88	3	6	9	3	2241	725	1737	504	533	1412
KM4821	493957.8438	5890869	85	7	10	12	3	1092	381	830	262	268	738
KM4822	493715.9688	5890867	84	7	9	12	2	1126	472	710	416	215	802
KM4823	493718.625	5891106.5	81	11	12	15	1	761	386	425	337	146	603
KM4824	493481.8125	5890837.5	84	8	9	12	1	2545	1133	1708	837	678	1975
KM4825	493215.2188	5890622	82	10	11	12	1	512	226	334	178	122	377
KM4826	493714.625	5890607.5	84	8	10	12	2	928	337	653	276	184	569
KM4827	493961.8125	5890606	84	9	11	15	2	1440	600	948	493	293	1004
KM4829	493715.625	5890152.5	86	8	9	12	1	2994	890	2327	667	579	1617
KM4830	493962.1563	5890393.5	87	7	9	12	2	1635	631	1166	469	397	1155
KM4831	493967.2188	5890151	87	9	10	12	1	1031	325	779	252	193	592
KM4832	494198	5890390	81	15	16	18	1	574	243	368	205	118	403
KM4833	494438.1563	5890392	89	8	9	12	1	697	292	474	223	189	530
KM4834	494549.4063	5890268.5	91	7	8	14	1	1697	430	1360	338	259	761
KM4835	494440.625	5890094.5	85	14	15	18	1	776	353	498	278	194	587
KM4836	494441.4688	5889673.5	95	6	7	9	1	2390	731	1874	516	536	1458
KM4837	494198.5625	5889920.5	94	4	6	9	2	1426	464	1092	334	326	925
KM4838	493960.2813	5889892	90	7	8	9	1	3401	1134	2506	895	680	2148
KM4840	494662.0313	5889431	95	9	11	15	2	881	257	675	206	166	480
KM4840	494662.0313	5889431	92	12	13	15	1	1157	492	755	402	256	870
KM4841	494917.4375	5889430.5	103	3	4	9	1	1001	351	671	330	154	582
KM4842	494622.8125	5890394.5	91	8	9	12	1	1386	626	883	503	338	1124
KM4843	494917.9688	5890510.5	95	4	6	9	2	944	362	652	292	212	647
KM4846	494436.5938	5890608.5	81	15	16	18	1	833	248	674	159	199	483
KM4847	494205.7813	5890608.5	84	10	13	15	3	1208	479	840	368	297	880
KM4849	494616.9063	5890878.5	84	13	15	18	2	886	352	623	263	224	663
KM4851	492999.3125	5891110	83	6	8	9	2	1678	601	1181	496	314	989
KM4869	495640.1563	5891823.5	100	7	10	18	3	863	289	644	219	186	551
KM4870	495652.9063	5891597	98	8	9	12	1	782	245	598	184	160	461
KM4871	495638.4688	5891356	95	9	12	15	3	923	403	605	318	215	703
KM4873	496119.5	5891826	93	10	11	12	1	1041	451	689	352	253	798
KM4874	496122.7813	5891588	92	13	15	18	2	742	330	496	246	200	625
KM4876	496831.4375	5891585.5	89	15	16	17	1	801	325	586	215	246	613
KM4877	497322.6875	5891594	92	14	15	18	1	770	207	630	140	156	410
KM4879	496601.875	5891120	93	12	16	18	4	1208	491	817	391	275	866
KM4880	496366.1563	5891189.5	92	15	17	18	2	668	240	487	181	152	466
KM4883	495873.4375	5891827	104	2	3	6	1	1036	367	749	287	234	677
KM4883	495873.4375	5891827	102	4	5	6	1	3320	986	2653	667	768	1943
KM4884	496596.4375	5891587.5	88	17	18	18	1	643	206	509	134	156	402

## Appendix - Frances Significant Intersections

BHID	X	Y	Z	FROM	TO	TD	LENGTH	TREO	CREO	LREO	HREO	NdPr	TcEO2
KM0299	481556.1	5935303	82.24	9	10	12	1	1311	476	953	358	299	879
KM0300	481916.2	5935151	82.67497	9	10	15	1	565	288	281	284	95	444
KM0301	482285.4	5934995	75.81	17	18	21.5	1	1069	301	894	175	265	612
KM0303	483024.1	5934698	84.99	9	10	12	1	719	242	544	175	167	470
KM0304	485187.8	5934129	85.99	13	15	16	2	969	335	726	243	230	612
KM0308	487372.9	5934047	89.48	15	16	18	1	603	227	430	173	143	416
KM0309	488177.9	5934082	88.53	16	17	19	1	622	176	506	116	139	352
KM0311	489790	5934153	89.02	15	16	16.5	1	582	202	420	162	122	372
KM0315	493731.4	5934114	93.27	10	11	15	1	406	177	255	151	96	326
KM0317	490483.7	5934627	91.14	11	12	15	1	759	236	590	169	169	469
KM0318	490482.9	5935226	90.3	12	13	15.5	1	606	227	420	186	130	421
KM0323	490482.9	5938706	88.11031	13	15	17	2	504	196	339	165	109	362
KM0328	491763.5	5931630	94.13	7	9	15	2	710	219	545	165	148	425
KM0331	491686.8	5930437	90.35	8	9	12	1	537	183	379	158	99	333
KM0332	491625.5	5931107	93.44	10	12	16	2	759	259	549	210	154	477
KM0334	491010.3	5931617	96.81	7	8	11	1	598	222	407	191	116	398
KM0335	490931.4	5931672	87.06	18	20	25	2	862	250	685	177	174	492
KM0339	493012.2	5929624	92.88	8	9	12	1	978	316	738	240	204	607
KM0350	487993.6	5937915	84.51	14	15	17	1	587	251	359	228	112	413
KM0356	484651.5	5937785	85.78	15	16	18	1	619	209	465	154	143	406
KM0359	482550.6	5937810	85.77	12	13	16	1	527	198	377	150	129	378
KM0361	480664.8	5937768	84.27	9	10	12	1	618	200	450	168	121	367
KM0362	490476.1	5936732	93.71	9	10	15	1	571	166	461	110	131	338
KM0363	490477.5	5936522	92.34	12	13	16	1	644	205	489	155	138	390
KM0372	493550.1	5927813	99.39	4	5	8	1	803	255	616	187	172	501
KM0373	493252.7	5927810	96.1	6	7	12	1	949	311	728	220	217	615
KM0374	492857.3	5927771	91.37	4	5	14	1	766	265	556	210	160	492
KM0376	491382.7	5927782	87.58	7	8	12	1	514	181	377	137	112	352
KM0377	490991.3	5927775	87.95	6	8	12	2	668	254	446	222	136	451
KM0378	489111.8	5927653	86.46	9	10	14	1	1030	437	636	394	211	738
KM0379	486454.6	5926719	82.72	10	12	15	2	693	284	451	243	151	486
KM0380	485713.7	5926469	82.22	8	9	13	1	1677	488	1349	327	374	968
KM0381	485357.1	5926341	80.89	9	10	12	1	963	386	630	333	199	666
KM0382	483943	5925813	86.44	7	8	9	1	938	307	708	230	212	584
KM0384	482520	5925352	80.16	8	9	12	1	793	266	590	204	177	510
KM0389	479444.4	5921626	70.1	8	10	12	2	1180	359	939	241	279	738
KM0390	478058.9	5921682	70.04	6	9	12	3	1133	357	884	249	254	692
KM0394	481733.3	5935229	70.37	20	22	24	2	929	320	698	231	229	597
KM0395	481826.9	5935188	83.62	7	9	12	2	920	333	654	266	198	598
KM0396	482016.4	5935116	84.22	8	9	14	1	1278	561	796	482	298	935
KM0397	482105.3	5935073	84.8	8	9	13	1	515	178	378	137	114	331
KM0398	482197.9	5935035	75	18	19	27	1	970	310	767	203	246	606
KM0400	490194.3	5934166	93.94	12	13	15	1	981	351	706	275	222	651
KM0401	489989.3	5934163	91.84	13	14	16	1	690	254	494	196	166	487
KM0403	489191.7	5934125	90.70165	14	16	18	2	598	234	406	191	137	429
KM0404	488784.3	5934111	88.79	16	17	18	1	504	214	306	198	90	353
KM0405	488596.1	5934102	90.01	15	16	18	1	626	248	400	227	111	418
KM0410	491991.1	5927791	91.52	5	6	9	1	1014	368	713	301	209	679
KM0411	493150.4	5927802	99.99	3	4	6	1	1020	372	735	285	228	696
KM0412	493043.7	5927806	94.08	4	5	9	1	1287	412	973	313	267	798
KM0413	492952.5	5927797	93.06	3	4	7	1	642	227	453	189	122	410
KM0417	492467.1	5927694	92.89825	4	5	7	1	744	274	518	226	149	487
KM0418	492376.3	5927727	92.95	5	6	9	1	731	241	547	184	157	451
KM0419	492279.9	5927766	90.12	5	6	10	1	693	196	529	164	118	367
KM0420	492182.3	5927792	91.64	5	7	8	2	579	211	409	169	123	386
KM0421	492090.8	5927790	93.27	5	6	9	1	817	257	604	213	148	479
KM0423	478152.9	5921682	53.44	22	25	27	3	1090	375	823	266	255	734
KM0424	477963.6	5921688	65.46	12	13	23	1	469	209	265	205	93	338
KM0424	477963.6	5921688	61.96	15	17	23	2	534	235	308	226	112	397
KM0426	482135.7	5930729	87.36	7	8	9	1	1509	534	1127	382	398	1018
KM0427	481931.3	5930732	87.9	6	7	7	1	635	187	489	146	133	359
KM0430	481132	5930720	86.82	7	8	12	1	560	166	444	116	128	341
KM0431	481033.2	5930742	85.68	8	9	14	1	643	214	490	153	160	416
KM0433	482232.5	5930732	86.19	8	9	11	1	1046	268	852	195	204	548
KM0434	482032.2	5930722	88.67	5	7	9	2	737	261	515	221	144	464

KM0436	481225.9	5930722	85.16	8	10	12	2	626	205	468	158	139	398
KM0438	480346.1	5930705	82.58	12	14	15	2	1200	433	835	365	245	794
KM0440	479984.6	5930744	83.9	7	9	12	2	719	239	529	190	153	470
KM0441	479901.4	5930804	86.12	4	5	9	1	1091	441	750	342	268	813
KM0442	479726.5	5930865	81.99	6	9	10	3	1595	525	1192	403	358	1021
KM0443	479632.8	5930869	84.8	4	6	9	2	1320	505	912	409	322	908
KM0444	479527.2	5930876	81.6	8	10	12	2	1305	375	1034	271	295	777
KM0445	479414.1	5930871	82.97	7	8	12	1	679	189	540	138	139	384
KM0447	479231.7	5930879	84.05	3	4	9	1	558	177	434	124	124	343
KM0449	478845.2	5930838	82.28	6	7	10	1	534	199	385	149	120	382
KM0452	478246	5930800	70.94	16	17	21	1	604	227	438	166	151	401
KM0453	478034.9	5930797	77.47	9	10	12	1	489	198	343	146	130	331
KM0454	477942.8	5930796	74.47	12	13	16	1	608	230	411	197	122	386
KM0456	477735.3	5930758	75.88	11	12	14	1	891	330	605	286	178	567
KM0461	477248.1	5930696	77.08	10	11	14	1	646	244	445	202	132	430
KM0463	477043.6	5930673	78.92	8	9	15	1	518	222	340	179	124	387
KM0464	476946.5	5930663	82.28	5	6	8	1	804	323	540	264	175	573
KM0467	476657.9	5930644	80.21	7	9	12	2	1008	428	598	410	188	690
KM0471	475652.7	5930571	63.61	18	20	21	2	974	479	528	446	220	763
KM0484	478131.3	5930796	80.73	6	7	11	1	828	252	647	180	173	498
KM0488	480058.8	5930702	80.31	12	13	17	1	535	211	343	193	108	354
KM0493	479362.9	5937952	83.58	7	8	9	1	507	176	383	124	135	352
KM0499	477487.9	5937929	79.38	7	8	11	1	594	250	396	198	159	465
KM0512	481921.4	5935158	82.67	9	10	12	1	960	342	681	279	204	605
KM0514	489184.5	5934131	90.71	14	16	18	2	722	298	483	239	176	538
KM0515	491625.4	5931106	93.43	10	12	14	2	777	261	557	220	146	481
KM0516	492465.3	5927697	92.98	4	5	7	1	828	326	549	278	166	570
KM0517	490980.9	5927776	88.45858	6	7	12	1	638	251	433	205	151	439
KM0518	478155	5921681	54.4428	22	23	27	1	787	273	571	216	180	507
KM0538	482351.6	5937803	82.15	16	17	18	1	718	244	536	182	168	477
KM0539	482245.6	5937808	83.9	15	16	19	1	802	283	591	212	183	555
KM0540	481465.4	5934326	85.15	9	10	12	1	602	218	441	161	140	445
KM0541	480426.7	5932236	85.12	7	8	10	1	913	346	636	277	202	633
KM0542	480862.5	5930333	83.44	8	10	12	2	1025	376	710	315	229	703
KM0544	480852.3	5926639	85.71	6	7	9	1	1156	465	749	407	237	806
KM0548	479645.2	5918536	68.3	6	8	9	2	922	342	655	267	230	684
KM0549	479845.6	5918550	69.42	6	7	10	1	1366	375	1091	276	276	769
KM0550	480043.1	5918563	65.62	10	11	15	1	763	288	549	214	179	535
KM0551	480246.5	5918583	71.12	5	6	8	1	720	241	548	172	164	479
KM0554	480841.8	5918559	73.28	4	6	8	2	507	177	387	119	116	364
KM0556	481239.6	5918491	69.61	7	8	9	1	594	212	452	142	155	448
KM0557	481441.4	5918492	67.76	8	10	12	2	1695	547	1403	293	478	1187
KM0590	480813.6	5930498	82.94	10	11	12	1	640	192	495	146	140	392
KM0591	480835.3	5930407	69.33	23	24	27	1	2021	790	1433	588	520	1388
KM0593	480908.8	5930141	83.04	8	10	11	2	1124	374	865	259	281	720
KM0594	480930.1	5930052	84.54	7	8	11	1	2630	844	2103	527	678	1672
KM0595	481018.4	5928154	84.01	8	9	12	1	1002	359	725	276	220	651
KM0596	481018	5928048	85.86	6	7	9	1	565	212	378	188	112	364
KM0597	481010.1	5927839	87.03	5	6	8	1	2265	652	1828	437	527	1291
KM0598	481012.9	5927944	86	6	7	8	1	662	229	469	193	134	409
KM0600	479548.1	5918526	68.35	5	6	9	1	598	222	425	173	146	436
KM0601	479745.9	5918539	70.86	5	6	9	1	719	308	466	253	168	552
KM0602	479945.5	5918551	69.16	6	7	9	1	1198	336	972	226	261	704
KM0603	480162.5	5918570	71.34	5	6	9	1	809	247	606	203	156	463
KM0607	484546.6	5919908	80.27	9	11	12	2	1403	490	1083	320	393	1022
KM0608	484743.7	5919957	80.35	7	9	12	2	1066	331	775	291	184	594
KM0609	484938	5920006	73.46	14	15	24	1	551	175	428	124	131	352
KM1180	489582.4	5913722	82.29	11	12	13	1	639	295	382	257	142	517
KM1181	489975.8	5913633	79.92	12	14	15	2	887	249	728	160	203	511
KM1182	490338.3	5913635	83.27	13	14	16	1	1222	465	858	363	288	881
KM1183	490672.2	5913442	84.95	10	11	14	1	1602	565	1138	464	315	1011
KM1184	491029.2	5913260	84.83	12	13	15	1	1217	410	914	303	301	826
KM1186	492002.1	5913145	88.92	9	10	12	1	1050	356	809	241	284	763
KM1188	492773.2	5912972	91.72	10	11	12	1	1691	840	933	758	346	1402
KM1190	493547.9	5912853	92.24	11	12	15	1	831	218	699	132	187	454
KM1191	494159.8	5912853	100.97	4	5	6	1	632	202	466	166	115	372



KM1192	494660.1	5912849	93.68	12	14	15	2	1331	515	914	418	301	939
KM1193	496754.3	5912850	100.86	10	11	12	1	743	280	512	230	152	510
KM1197	493747.8	5912853	89.18	15	16	18	1	1227	454	929	298	349	933
KM4284	514361.9	5902504	128.22	8	9	15	1	1061	355	794	267	244	654
KM4296	516467.9	5896248	127.78	14	17	18	3	1050	370	750	300	207	647
KM4300	516633.8	5894475	123.83	21	22	24	1	911	384	571	340	171	638
KM4301	516607.9	5894275	132.28	11	12	18	1	930	363	605	325	158	623
KM4302	516583.7	5894090	131.73	12	13	15	1	773	268	585	187	190	479
KM4303	516518.8	5893550	131.44	13	14	18	1	1424	456	1067	358	283	831
KM4304	516495.5	5893356	126.25	17	18	21	1	733	259	517	216	140	457
KM4305	516468.3	5893156	135.04	7	9	15	2	818	297	567	250	153	514
KM4321	510648.4	5893920	108.39	15	16	18	1	670	197	534	135	145	405
KM4322	510650.2	5893922	108.407	15	16	18	1	616	243	411	205	124	424
KM4323	510631.4	5893729	108.09	15	16	18	1	999	399	662	337	202	731
KM4324	510617.6	5893552	107.16	14	16	18	2	1204	378	889	315	223	649
KM4326	510583.6	5893158	107.94	12	13	18	1	703	233	508	194	129	402
KM4327	510565.8	5892985	108.1287	12	13	15	1	504	220	315	189	113	368
KM4328	510561.7	5892980	108.12	12	13	18	1	1057	407	716	341	240	718
KM4329	510550.6	5892787	104.74	16	17	18	1	829	316	570	259	181	585
KM4331	510513	5892417	107.7	12	13	15	1	1015	354	721	295	200	608
KM4332	510499.5	5892217	109.31	11	12	14	1	1201	417	854	347	238	734
KM4334	510444.2	5891544	110.29	13	14	18	1	779	227	596	183	142	414
KM4335	510415.4	5891382	110.52	13	15	30	2	702	199	552	150	142	375
KM4336	510769.3	5892111	108.87	12	14	18	2	673	296	428	245	154	527
KM4339	511385.8	5892020	107.29	17	19	21	2	646	250	439	206	159	445
KM4340	511597.8	5891992	108.74	17	18	21	1	628	277	408	220	175	516
KM4342	511909.9	5891951	113.07	15	16	21	1	1724	570	1343	381	440	1118
KM4345	510484.6	5897653	106.56	19	20	21	1	1106	438	734	371	232	788
KM4346	509711.9	5898781	108.39	16	17	21	1	1027	416	682	345	207	682
KM4348	509329.8	5898830	108.12	15	16	18	1	576	224	394	182	119	389
KM4352	506774.4	5899148	107.11	9	10	12	1	1209	357	952	257	259	705
KM4354	504858.4	5899400	104.69	6	7	9	1	1071	412	724	348	230	728
KM4355	504671.8	5899423	105.6	6	7	9	1	601	180	459	143	115	345
KM4357	506583.9	5893253	110.27	8	9	12	1	1080	306	863	217	223	591
KM4378	500617.2	5909871	101.04	8	10	12	2	1087	367	806	281	252	722
KM4379	500630.2	5909971	99.95	10	11	12	1	602	194	459	143	145	398
KM4381	500679.7	5910372	100.29	8	9	12	1	1545	558	1088	457	314	1041
KM4382	500679.9	5910369	100.297	8	9	12	1	659	179	521	138	119	346
KM4383	500705.8	5910565	97.71	11	12	15	1	669	204	532	138	165	422
KM4386	500786.1	5911232	100.5	9	10	12	1	577	163	472	105	133	331
KM4387	500811	5911433	99.37	11	12	17	1	590	298	331	259	148	519
KM4397	500842.5	5908652	98.47	7	8	12	1	896	237	702	194	145	453
KM4398	500816.2	5908466	94.62	11	12	15	1	556	176	415	140	111	336
KM4400	500789.3	5908247	99.67	6	8	12	2	566	200	395	171	112	380
KM4401	500764.9	5908068	100.8516	6	7	9	1	1063	367	785	278	228	665
KM4402	500761.3	5908015	101.24	6	7	9	1	2462	934	1742	720	549	1725
KM4403	500714.1	5907660	99.89999	6	7	9	1	672	294	427	245	157	500
KM4404	500691.8	5907469	98.76	6	7	9	1	810	305	567	243	179	546
KM4405	500652.3	5907172	100.68	4	5	6	1	1034	296	815	219	204	567
KM4406	500633.5	5906980	100.2	4	6	6	2	783	275	560	223	160	490
KM4407	500600.7	5906769	99.99	4	5	9	1	955	291	735	220	188	543
KM4411	499872.1	5905579	93.08	11	12	18	1	455	177	335	120	124	347
KM4415	498040.4	5904357	97.1	4	5	6	1	586	227	405	180	133	408
KM4416	497869.4	5904378	97.22	3	4	9	1	509	201	335	173	92	338
KM4417	497465.6	5903946	99.8	1	2	6	1	565	205	398	167	113	378
KM4418	497467.6	5903751	96.43	4	5	9	1	1024	329	762	262	197	603
KM4419	497465.8	5903568	93.63	7	8	9	1	967	360	702	265	223	667
KM4420	497470.7	5903344	96.86	3	5	9	2	1087	344	817	269	223	651
KM4421	497470.8	5903155	98.02	2	3	3	1	730	282	537	193	211	575
KM4423	498095.6	5902717	96.88	3	5	9	2	584	222	414	170	140	418
KM4424	500614.5	5902396	100.71	3	5	6	2	836	231	652	184	149	450
KM4427	501839.2	5902245	101.43	5	6	7	1	1280	468	971	309	384	986
KM4428	501997.9	5902227	101.72	5	6	9	1	2823	746	2389	434	667	1582
KM4430	502395.3	5902181	102.87	5	6	6	1	1025	329	812	213	264	699
KM4431	502605.7	5902156	103.79	5	6	9	1	1319	473	972	347	338	958
KM4432	502859.8	5902121	102.44	6	7	9	1	1447	413	1187	260	336	886

KM4434	503070.2	5902091	102.11	5	6	9	1	1151	413	878	273	317	859
KM4435	503449.1	5902040	101.28	6	8	8	2	1779	643	1244	535	353	1147
KM4436	503654.1	5902018	102.99	5	6	6	1	798	347	489	309	175	608
KM4437	503854.3	5901990	104.14	4	5	9	1	1343	537	845	498	234	902
KM4438	504119.2	5901961	100.58	8	9	10	1	572	206	411	161	127	389
KM4440	503534	5896976	103.39	7	8	11	1	1237	387	963	274	278	771
KM4442	503117.2	5897024	101.9	7	8	12	1	2133	945	1389	744	587	1822
KM4443	502936.6	5897043	101.75	7	8	12	1	1302	426	1055	248	375	884
KM4444	502741.8	5897062	102.5	6	7	10	1	2634	795	2027	607	524	1536
KM4446	502424.8	5897107	100.51	8	9	12	1	928	337	695	233	246	677
KM4447	501521	5897207	101.76	6	7	7	1	616	168	493	123	122	340
KM4448	501307.6	5897244	99.44006	8	9	12	1	2218	703	1725	493	528	1415
KM4451	499483.4	5897464	102.76	3	4	5	1	1364	465	1037	327	337	956
KM4453	499108.9	5897509	101.82	4	5	6	1	1082	355	784	297	197	643
KM4455	498691.8	5897562	99.36	7	8	12	1	3705	1353	2758	947	949	2588
KM4459	497941.2	5897654	101	3	5	9	2	1352	546	987	364	401	1129
KM4460	500521	5897344	99.03	8	9	12	1	1035	334	773	263	208	638
KM4461	500787.2	5897303	99.44	9	10	12	1	632	244	436	196	150	454
KM4462	501727.9	5897194	102.22	6	7	9	1	932	335	619	313	131	535
KM4463	502141.7	5897143	102.56	6	7	9	1	1238	335	947	291	169	576
KM4479	507455.8	5910633	98.73	16	17	18	1	563	195	397	166	102	344
KM4496	503549.2	5917508	96.66	18	19	21	1	646	287	403	243	142	476
KM4499	503132.5	5916859	92.61	19	20	24	1	779	283	553	226	164	527
KM4500	503079.9	5916490	92.93	19	20	21	1	611	253	417	194	154	439
KM4502	499489.4	5918990	98.01	7	8	9	1	907	304	676	232	191	569
KM4504	498964.7	5918302	97.92	9	10	12	1	734	228	513	221	89	377
KM4513	500797.6	5922722	81.93	18	20	21	2	3357	1214	2544	813	891	2138
KM4515	501319.8	5922658	91.87	8	9	12	1	825	297	568	258	144	513
KM4517	501720.4	5922601	88.61	14	15	21	1	932	372	618	314	211	668
KM4518	500500.3	5922492	93.73	10	11	15	1	1517	484	1207	309	382	888
KM4519	500331.4	5922508	93.49	10	11	12	1	1006	369	683	323	189	645
KM4520	500140.4	5922533	81.77	19	24	27	5	2103	791	1486	616	466	1420
KM4521	499504.2	5922610	93.8	12	13	15	1	592	219	397	195	102	382
KM4522	499371.3	5922514	94.97	12	13	15	1	1923	664	1402	522	400	1195
KM4529	504269.9	5923928	90.9	15	16	18	1	1047	336	783	264	221	637
KM4530	504493.6	5923898	94.28	15	16	18	1	1103	368	810	292	239	677
KM4531	502945.3	5924248	84.97	16	17	21	1	1003	380	670	333	195	663
KM4532	502970.9	5924403	90.02	11	12	17	1	1010	314	779	231	217	596
KM4533	503044.9	5925014	90.65	10	11	15	1	673	251	477	195	156	459
KM4535	500385.5	5926115	88.9	10	11	18	1	457	190	300	157	106	359
KM4538	499775.3	5925752	86.17	14	15	18	1	1132	354	894	239	274	671
KM4545	497879.6	5924839	93.39	9	10	15	1	513	226	308	205	91	391
KM4548	502274.7	5917748	90.94	18	19	21	1	913	335	642	271	202	600
KM4549	503176.4	5915911	91.54	20	21	24	1	740	281	499	240	144	505
KM4560	503031.9	5913751	97.26	14	15	18	1	751	322	474	277	155	552
KM4565	504314.2	5912213	95.38	15	16	18	1	985	487	539	445	187	757
KM4566	504526.5	5911530	98.89	13	16	17	3	1044	439	663	380	208	680
KM4567	504652.4	5911306	102.52	12	13	15	1	553	215	376	178	125	366
KM4568	504784.2	5911156	99.21	14	15	18	1	1089	486	641	448	192	755
KM4569	504906.3	5911005	94.83	18	19	21	1	569	223	377	192	127	413
KM4576	506099.8	5909672	102	15	16	18	1	598	242	406	192	140	406
KM4578	504221	5911431	94.99	17	18	21	1	1124	404	820	305	262	701
KM4580	501579.3	5919326	93.72	14	15	18	1	808	299	550	258	159	503
KM4583	501137.9	5920339	91.07	14	15	18	1	824	269	646	178	209	484
KM4586	500665.8	5921413	91.19	11	12	15	1	571	253	353	218	140	438
KM4587	500582.3	5921607	89.97	12	13	15	1	519	236	297	222	94	369
KM4588	500481.2	5921839	93.12481	10	11	15	1	598	230	418	180	150	419
KM4589	500481.8	5921835	93.12	10	11	15	1	775	295	525	251	159	496
KM4590	500499.5	5922000	94.63	9	10	12	1	463	192	292	171	96	329
KM4591	500549.8	5922373	93.43	9	10	12	1	935	309	694	241	205	543
KM4592	500532.3	5922559	89.99	13	15	18	2	533	203	376	157	131	363
KM4593	500497.6	5922888	82.54	18	19	21	1	1360	734	615	744	218	1063
KM4594	500523.3	5923081	87.27	12	14	15	2	801	372	460	340	157	561
KM4595	498207.9	5927974	91.83	10	12	18	2	691	269	450	241	113	432
KM4597	498037	5927996	93.94	9	10	15	1	633	188	497	136	121	359
KM4602	497546.5	5928059	95.35	8	9	18	1	551	261	328	224	112	463

KM4632	513496.4	5937180	102.29	24	25	27	1	742	232	577	165	151	451
KM4645	514496.8	5903548	131.7766	5	6	9	1	576	199	393	183	92	340
KM4650	514351.4	5902418	129.1	7	8	9	1	632	240	414	218	105	413
KM4651	514318.6	5901767	128.86	5	6	9	1	1933	711	1419	514	485	1286
KM4653	514248.8	5901615	126.28	6	7	12	1	1292	530	784	508	203	833
KM4655	500504.4	5909016	95.26	8	9	12	1	868	307	633	236	190	574
KM4656	500530.8	5909190	97.26932	8	9	12	1	709	227	495	214	108	371
KM4661	500806.5	5908363	99.19	6	8	9	2	1021	376	695	326	182	643
KM4662	500783.7	5908174	99.52041	7	8	12	1	809	261	600	209	154	479
KM4667	500646.5	5907090	100.6932	4	5	9	1	1189	435	823	367	213	737
KM4668	500619.9	5906894	99.413	5	6	9	1	661	216	494	167	140	415
KM4671	498288.3	5902688	98	4	5	6	1	595	227	418	178	135	429
KM4672	498675.1	5902642	98.53	3	5	6	2	913	342	667	246	229	679
KM4673	498881.5	5902616	97.4	4	6	9	2	559	274	325	234	120	457
KM4674	499196.1	5902579	99.03	2	4	6	2	866	293	617	249	156	508
KM4680	481717.1	5933472	81.73	11	12	12	1	678	238	493	185	143	431
KM4681	481713.7	5933232	81.36	10	12	15	2	1077	431	706	371	218	721
KM4683	481959.9	5932988	84.88	10	11	15	1	1341	443	1028	313	310	832
KM4685	481958.8	5933468	83.45	9	10	12	1	2406	861	1744	662	543	1560
KM4686	482201.4	5933473	81.12	10	13	15	3	1207	434	877	330	269	772
KM4687	482198.5	5933229	83.55	10	11	12	1	623	224	443	180	134	397
KM4690	482441.3	5933232	85.1	11	12	15	1	595	202	428	168	106	342
KM4692	482692	5932992	87.21	9	10	12	1	699	251	506	192	148	456
KM4693	482670.3	5933235	92.89	7	8	12	1	915	308	684	231	195	567
KM4694	482676.2	5933473	87.94	8	9	12	1	776	296	518	258	151	508
KM4695	482918.5	5933469	88.98	7	8	12	1	728	300	455	273	151	519
KM4697	482912	5932992	85.12	10	12	15	2	2325	776	1793	532	563	1501
KM4699	482164.7	5933955	86.49	7	9	12	2	714	206	587	128	167	403
KM4700	481970.5	5933941	84.44	9	10	12	1	532	205	351	181	100	361
KM4701	481949.6	5933707	83.2	9	10	12	1	617	216	437	180	117	375
KM4703	481478.5	5933709	76.82	15	16	18	1	791	243	619	172	164	479
KM4704	482916.1	5933713	86.68	8	9	12	1	848	241	671	177	166	456
KM4707	482671.1	5933711	82.39	11	12	15	1	722	219	555	168	141	400
KM4708	482444.3	5933707	83.09	9	12	15	3	907	308	678	229	210	578
KM4709	482440	5933951	82.57	10	11	12	1	573	188	424	149	112	353
KM4710	482926	5934191	78.23	21	22	27	1	1123	313	951	172	284	654
KM4711	482797.1	5934433	88.01	8	9	12	1	681	184	546	135	130	367
KM4712	482680.6	5934424	86.85	8	9	12	1	792	263	601	191	183	511

## Appendix - Drill Hole Collars

Hole ID	East (m)	North (m)	RL (m ASL)	Drill Method	Down Hole Width (mm)	Total Depth EOH (m)	Azimuth	Dip Direction
KM0001	491211	5882969	78.5	Air-core	76	18	0	-90
KM0002	491303	5882939	78.5	Air-core	76	18	0	-90
KM0003	491390	5882967	78.6	Air-core	76	24	0	-90
KM0004	491502	5882997	78.7	Air-core	76	15	0	-90
KM0005	491611	5883050	79.3	Air-core	76	12	0	-90
KM0006	491701	5883067	79.2	Air-core	76	15	0	-90
KM0007	491800	5883080	79.8	Air-core	76	15	0	-90
KM0008	491907	5883091	82.6	Air-core	76	12	0	-90
KM0009	491997	5883098	85.1	Air-core	76	18	0	-90
KM0010	492107	5883126	87.3	Air-core	76	18	0	-90
KM0011	492198	5883165	89.8	Air-core	76	15	0	-90
KM0012	492106	5883612	90.9	Air-core	76	15	0	-90
KM0013	492002	5883622	87	Air-core	76	24	0	-90
KM0014	491912	5883616	87.7	Air-core	76	24	0	-90
KM0015	491803	5883624	88.3	Air-core	76	12	0	-90
KM0016	491698	5883640	87.6	Air-core	76	15	0	-90
KM0017	491601	5883650	86.2	Air-core	76	30	0	-90
KM0018	491503	5883659	88.4	Air-core	76	15	0	-90
KM0019	491404	5883662	88.4	Air-core	76	9	0	-90
KM0020	491307	5883676	91.7	Air-core	76	27	0	-90
KM0021	491199	5883689	95.9	Air-core	76	12	0	-90
KM0022	492401	5885588	91.3	Air-core	76	9	0	-90
KM0023	492501	5885632	89.9	Air-core	76	24	0	-90
KM0024	492601	5885662	91.7	Air-core	76	9	0	-90
KM0025	492711	5885683	92.7	Air-core	76	9	0	-90
KM0026	492797	5885707	90.1	Air-core	76	15	0	-90
KM0027	492303	5885559	90.9	Air-core	76	12	0	-90
KM0028	492196	5885516	91.5	Air-core	76	9	0	-90
KM0029	492097	5885450	90.4	Air-core	76	9	0	-90
KM0030	493295	5884149	98.1	Air-core	76	12	0	-90
KM0031	493201	5884145	98.8	Air-core	76	9	0	-90
KM0032	493102	5884140	102.6	Air-core	76	15	0	-90
KM0033	492998	5884141	98.8	Air-core	76	9	0	-90
KM0034	492904	5884136	98.8	Air-core	76	9	0	-90
KM0035	492801	5884131	97.1	Air-core	76	6	0	-90
KM0036	492697	5884133	96.5	Air-core	76	9	0	-90
KM0037	492603	5884130	94.8	Air-core	76	6	0	-90
KM0038	492201	5885035	92.1	Air-core	76	7	0	-90
KM0039	492304	5884938	89.4	Air-core	76	6	0	-90
KM0040	492397	5884846	90.1	Air-core	76	6	0	-90
KM0041	492504	5884772	90.9	Air-core	76	6	0	-90
KM0042	492604	5884750	90.2	Air-core	76	9	0	-90
KM0043	492704	5884730	93.7	Air-core	76	10	0	-90
KM0044	492801	5884705	94.4	Air-core	76	6	0	-90
KM0045	492901	5884677	95.9	Air-core	76	6	0	-90
KM0046	493013	5884661	97	Air-core	76	6	0	-90
KM0047	493107	5884668	96.1	Air-core	76	6	0	-90
KM0048	493201	5884674	95.1	Air-core	76	6	0	-90
KM0049	493288	5884677	95	Air-core	76	6	0	-90
KM0050	492500	5884122	90.8	Air-core	76	15	0	-90
KM0051	492600	5883633	92.4	Air-core	76	6	0	-90
KM0052	492701	5883635	94.8	Air-core	76	3	0	-90
KM0053	492801	5883633	94.8	Air-core	76	9	0	-90
KM0054	492900	5883633	92.3	Air-core	76	21	0	-90
KM0055	493002	5883642	93.3	Air-core	76	5	0	-90
KM0056	493099	5883638	91.5	Air-core	76	15	0	-90
KM0057	493203	5883639	96.6	Air-core	76	12	0	-90
KM0058	493293	5883646	97.1	Air-core	76	15	0	-90
KM0059	493307	5882959	97.6	Air-core	76	10	0	-90

KM0060	493402	5882965	98.1	Air-core	76	6	0	-90
KM0061	493505	5882981	98.4	Air-core	76	21	0	-90
KM0062	493604	5883000	99	Air-core	76	12	0	-90
KM0063	493698	5883006	99.5	Air-core	76	6	0	-90
KM0064	493801	5882987	99.5	Air-core	76	6	0	-90
KM0065	493903	5882952	99.7	Air-core	76	15	0	-90
KM0066	494006	5882916	100.3	Air-core	76	6	0	-90
KM0067	494103	5882877	100.3	Air-core	76	9	0	-90
KM0068	494205	5882840	101	Air-core	76	8	0	-90
KM0069	494302	5882800	101.7	Air-core	76	7	0	-90
KM0070	494402	5882776	101.8	Air-core	76	6	0	-90
KM0071	494502	5882764	100.3	Air-core	76	7	0	-90
KM0072	493606	5882503	97.4	Air-core	76	8	0	-90
KM0073	493702	5882502	98.1	Air-core	76	10	0	-90
KM0074	493805	5882499	94.8	Air-core	76	8	0	-90
KM0075	493905	5882499	98	Air-core	76	3	0	-90
KM0076	493999	5882500	96.4	Air-core	76	5	0	-90
KM0077	494115	5882499	97.3	Air-core	76	13	0	-90
KM0078	494204	5882502	97.1	Air-core	76	15	0	-90
KM0079	494304	5882498	99.1	Air-core	76	8	0	-90
KM0080	494402	5882498	99.9	Air-core	76	3	0	-90
KM0081	494502	5882496	98.4	Air-core	76	13	0	-90
KM0082	493804	5882136	100.4	Air-core	76	6	0	-90
KM0083	493903	5882135	101.6	Air-core	76	18	0	-90
KM0084	494002	5882136	103	Air-core	76	12	0	-90
KM0085	494102	5882134	102.7	Air-core	76	18	0	-90
KM0086	494202	5882137	100.3	Air-core	76	6	0	-90
KM0087	494301	5882138	100.3	Air-core	76	7	0	-90
KM0088	494401	5882135	101.9	Air-core	76	6	0	-90
KM0089	494499	5882132	103.3	Air-core	76	7	0	-90
KM0090	494794	5881562	95.8	Air-core	76	6	0	-90
KM0091	494710	5881612	96.8	Air-core	76	9	0	-90
KM0092	494599	5881662	99.6	Air-core	76	6	0	-90
KM0093	494492	5881711	100.7	Air-core	76	7	0	-90
KM0094	494391	5881675	101.7	Air-core	76	7	0	-90
KM0095	494303	5881678	101	Air-core	76	25	0	-90
KM0096	494195	5881682	102.5	Air-core	76	4	0	-90
KM0097	494097	5881680	101.7	Air-core	76	6	0	-90
KM0098	496199	5880994	109.7	Air-core	76	9	0	-90
KM0099	496107	5880998	111	Air-core	76	6	0	-90
KM0100	495997	5881001	111.2	Air-core	76	3	0	-90
KM0101	495900	5881000	108.1	Air-core	76	6	0	-90
KM0102	495804	5881001	108.1	Air-core	76	6	0	-90
KM0103	495700	5881002	106.7	Air-core	76	6	0	-90
KM0104	495601	5881004	105.5	Air-core	76	3	0	-90
KM0105	495500	5881006	103	Air-core	76	18	0	-90
KM0106	495400	5881009	101.9	Air-core	76	27	0	-90
KM0107	495299	5881009	104.1	Air-core	76	6	0	-90
KM0108	495200	5881010	105.6	Air-core	76	5	0	-90
KM0109	495104	5881008	107	Air-core	76	9	0	-90
KM0110	495002	5880921	104.9	Air-core	76	6	0	-90
KM0111	494901	5880921	101.2	Air-core	76	13	0	-90
KM0112	494800	5880925	102	Air-core	76	7	0	-90
KM0113	494705	5880928	102	Air-core	76	4	0	-90
KM0114	494601	5880933	100.7	Air-core	76	3	0	-90
KM0115	494501	5880938	99.6	Air-core	76	11	0	-90
KM0116	494402	5880938	95.6	Air-core	76	7	0	-90
KM0117	495496	5879716	103.3	Air-core	76	12	0	-90
KM0118	495607	5879719	107.3	Air-core	76	6	0	-90
KM0119	495703	5879712	107.9	Air-core	76	6	0	-90

KM0120	495806	5879709	107.6	Air-core	76	4	0	-90
KM0121	495913	5879723	109.2	Air-core	76	3	0	-90
KM0122	496015	5879711	109.6	Air-core	76	6	0	-90
KM0123	495978	5880496	103.2	Air-core	76	6	0	-90
KM0124	495902	5880501	102.8	Air-core	76	15	0	-90
KM0125	495800	5880495	107	Air-core	76	9	0	-90
KM0126	495703	5880505	110.5	Air-core	76	8	0	-90
KM0127	495599	5880503	107.1	Air-core	76	4	0	-90
KM0128	495491	5880493	107.2	Air-core	76	12	0	-90
KM0129	495412	5880499	105.3	Air-core	76	6	0	-90
KM0130	491499	5885846	88.5	Air-core	76	6	0	-90
KM0131	491707	5885868	88.1	Air-core	76	8	0	-90
KM0132	491899	5885880	88.6	Air-core	76	5	0	-90
KM0133	492098	5885893	92.7	Air-core	76	6	0	-90
KM0134	492303	5885904	94.6	Air-core	76	6	0	-90
KM0135	492503	5885931	93.4	Air-core	76	15	0	-90
KM0136	492706	5885947	92.8	Air-core	76	4	0	-90
KM0137	492905	5885954	93.4	Air-core	76	3	0	-90
KM0138	492826	5885077	88.7	Air-core	76	9	0	-90
KM0139	492962	5884417	97.1	Air-core	76	12	0	-90
KM0140	492974	5883896	92.7	Air-core	76	15	0	-90
KM0141	495926	5883681	111	Air-core	76	15	0	-90
KM0142	496001	5883672	107.7	Air-core	76	15	0	-90
KM0143	496098	5883676	109.9	Air-core	76	6	0	-90
KM0144	496186	5883696	111.1	Air-core	76	6	0	-90
KM0145	496303	5883704	110.2	Air-core	76	9	0	-90
KM0146	496397	5883714	111.5	Air-core	76	6	0	-90
KM0147	496505	5883720	113.6	Air-core	76	6	0	-90
KM0148	496602	5883726	115.1	Air-core	76	6	0	-90
KM0149	496692	5883743	115.2	Air-core	76	9	0	-90
KM0150	496803	5883745	116.9	Air-core	76	12	0	-90
KM0151	496897	5883757	116.8	Air-core	76	12	0	-90
KM0152	497002	5883767	115.6	Air-core	76	15	0	-90
KM0153	497103	5883770	114.1	Air-core	76	15	0	-90
KM0154	496954	5883698	116.3	Air-core	76	12	0	-90
KM0155	496959	5883612	115.2	Air-core	76	15	0	-90
KM0156	496956	5883509	113.3	Air-core	76	6	0	-90
KM0157	496958	5883401	111.8	Air-core	76	9	0	-90
KM0158	496956	5883295	111.2	Air-core	76	12	0	-90
KM0159	496955	5883205	112.9	Air-core	76	12	0	-90
KM0160	496952	5883084	113.1	Air-core	76	9	0	-90
KM0161	496950	5882990	113.8	Air-core	76	6	0	-90
KM0162	497298	5882814	113.4	Air-core	76	9	0	-90
KM0163	497204	5882831	115.1	Air-core	76	6	0	-90
KM0164	497095	5882849	115.4	Air-core	76	6	0	-90
KM0165	497003	5882859	114.3	Air-core	76	12	0	-90
KM0166	496903	5882879	112.8	Air-core	76	12	0	-90
KM0167	496803	5882881	113.9	Air-core	76	9	0	-90
KM0168	496706	5882910	113.2	Air-core	76	6	0	-90
KM0169	496610	5882922	109.7	Air-core	76	18	0	-90
KM0170	496501	5882937	107.9	Air-core	76	12	0	-90
KM0171	496400	5882953	108.7	Air-core	76	12	0	-90
KM0172	496303	5882965	108.8	Air-core	76	15	0	-90
KM0173	496205	5882981	111.1	Air-core	76	15	0	-90
KM0174	496099	5882994	110.8	Air-core	76	15	0	-90
KM0175	496001	5883009	110.9	Air-core	76	12	0	-90
KM0176	495943	5883021	110.5	Air-core	76	6	0	-90
KM0177	495945	5883101	109.5	Air-core	76	9	0	-90
KM0178	495944	5883200	109.9	Air-core	76	9	0	-90
KM0179	495950	5883299	110.5	Air-core	76	15	0	-90

KM0180	495952	5883404	109.5	Air-core	76	9	0	-90
KM0181	495954	5883504	110	Air-core	76	11	0	-90
KM0182	495956	5883602	110.8	Air-core	76	12	0	-90
KM0183	496044	5883688	107	Air-core	76	15	0	-90
KM0184	495952	5883805	107.7	Air-core	76	15	0	-90
KM0185	495956	5883906	107.4	Air-core	76	6	0	-90
KM0186	495959	5884005	106.3	Air-core	76	12	0	-90
KM0187	495958	5884103	112.5	Air-core	76	15	0	-90
KM0188	495455	5884156	107.7	Air-core	76	9	0	-90
KM0189	495505	5884159	107.6	Air-core	76	9	0	-90
KM0190	495599	5884172	107.5	Air-core	76	9	0	-90
KM0191	495698	5884183	106.5	Air-core	76	12	0	-90
KM0192	495791	5884190	107	Air-core	76	15	0	-90
KM0193	495898	5884201	111.8	Air-core	76	12	0	-90
KM0194	496002	5884209	111.1	Air-core	76	12	0	-90
KM0195	496085	5884209	109.1	Air-core	76	15	0	-90
KM0196	496196	5884209	111.3	Air-core	76	6	0	-90
KM0197	496293	5884210	111.9	Air-core	76	6	0	-90
KM0198	496402	5884204	110.6	Air-core	76	6	0	-90
KM0199	496509	5884196	113.7	Air-core	76	12	0	-90
KM0200	496603	5884198	114.6	Air-core	76	9	0	-90
KM0201	496700	5884193	112.6	Air-core	76	18	0	-90
KM0202	496806	5884195	114.9	Air-core	76	12	0	-90
KM0203	496834	5884100	115.2	Air-core	76	12	0	-90
KM0204	496830	5883996	115.9	Air-core	76	15	0	-90
KM0205	496822	5883899	116.2	Air-core	76	15	0	-90
KM0206	496473	5882999	107.5	Air-core	76	15	0	-90
KM0207	496471	5883104	108	Air-core	76	9	0	-90
KM0208	496475	5883202	107.7	Air-core	76	6	0	-90
KM0209	496476	5883302	110.4	Air-core	76	12	0	-90
KM0210	496480	5883401	111.6	Air-core	76	6	0	-90
KM0211	496481	5883506	112.2	Air-core	76	6	0	-90
KM0212	496471	5883599	113	Air-core	76	9	0	-90
KM0213	495497	5884449	104.7	Air-core	76	9	0	-90
KM0214	495599	5884484	105.2	Air-core	76	15	0	-90
KM0215	495702	5884523	106.6	Air-core	76	12	0	-90
KM0216	495803	5884557	110.2	Air-core	76	9	0	-90
KM0217	495897	5884593	105.9	Air-core	76	15	0	-90
KM0218	496004	5884630	108	Air-core	76	6	0	-90
KM0219	496101	5884664	110.8	Air-core	76	6	0	-90
KM0220	496198	5884699	113.3	Air-core	76	6	0	-90
KM0221	496295	5884695	115.4	Air-core	76	9	0	-90
KM0222	496398	5884599	115.9	Air-core	76	15	0	-90
KM0223	496504	5884505	111.9	Air-core	76	9	0	-90
KM0224	496596	5884420	111.9	Air-core	76	6	0	-90
KM0225	496696	5884332	112.3	Air-core	76	9	0	-90
KM0226	496800	5884235	113.7	Air-core	76	12	0	-90
KM0227	496903	5884183	114.4	Air-core	76	18	0	-90
KM0228	497001	5884154	114.6	Air-core	76	9	0	-90
KM0229	497102	5884119	115.5	Air-core	76	9	0	-90
KM0230	497201	5884085	114	Air-core	76	18	0	-90
KM0231	497302	5884061	114	Air-core	76	18	0	-90
KM0232	495455	5884153	107.7	Air-core	76	12	0	-90
KM0233	495735	5879707	107	Air-core	76	12	0	-90
KM0234	495974	5880496	103.2	Air-core	76	9	0	-90
KM0235	494799	5881578	96.2	Air-core	76	9	0	-90
KM0236	494386	5881678	101.8	Air-core	76	9	0	-90
KM0237	494399	5882772	101.9	Air-core	76	12	0	-90
KM0238	494002	5882909	101.2	Air-core	76	6	0	-90
KM0239	491600	5883045	79.1	Air-core	76	15	0	-90



KM0240	493193	5884144	98.9	Air-core	76	9	0	-90
KM0241	493286	5884677	95	Air-core	76	6	0	-90
KM0242	492398	5884846	90.1	Air-core	76	6	0	-90
KM0243	492504	5886342	88.2	Air-core	76	6	0	-90
KM0244	492416	5886339	88.7	Air-core	76	9	0	-90
KM0245	492295	5886330	87.4	Air-core	76	6	0	-90
KM0246	492205	5886323	87.8	Air-core	76	21	0	-90
KM0247	492097	5886318	89.8	Air-core	76	6	0	-90
KM0248	492002	5886314	88.8	Air-core	76	6	0	-90
KM0249	491901	5886313	86.6	Air-core	76	18	0	-90
KM0250	491800	5886294	83.4	Air-core	76	18	0	-90
KM0251	491700	5886294	83.6	Air-core	76	15	0	-90
KM0252	491601	5886280	85.4	Air-core	76	6	0	-90
KM0253	491503	5886272	86	Air-core	76	9	0	-90
KM0254	491400	5886262	84	Air-core	76	18	0	-90
KM0255	491309	5886248	85.6	Air-core	76	9	0	-90
KM0256	491106	5886267	88.4	Air-core	76	15	0	-90
KM0257	490896	5886286	82.9	Air-core	76	12	0	-90
KM0258	490700	5886306	82.2	Air-core	76	6	0	-90
KM0259	490501	5886352	83.9	Air-core	76	15	0	-90
KM0260	490302	5886302	82.8	Air-core	76	10	0	-90
KM0261	485383	5891774	70.5	Air-core	76	12	0	-90
KM0262	485591	5891776	69.6	Air-core	76	9	0	-90
KM0263	485815	5891770	71.4	Air-core	76	12	0	-90
KM0264	486015	5891771	68.2	Air-core	76	15	0	-90
KM0265	486214	5891790	72.7	Air-core	76	9	0	-90
KM0266	486306	5891830	75	Air-core	76	9	0	-90
KM0267	486388	5892004	75.9	Air-core	76	9	0	-90
KM0268	486047	5892076	72.2	Air-core	76	12	0	-90
KM0269	483930	5893962	60.6	Air-core	76	11	0	-90
KM0270	484124	5893823	60.1	Air-core	76	9	0	-90
KM0271	484133	5893499	66.3	Air-core	76	9	0	-90
KM0272	490702	5885639	84.9	Air-core	76	6	0	-90
KM0273	490801	5885479	80	Air-core	76	18	0	-90
KM0274	490901	5885450	79.9	Air-core	76	6	0	-90
KM0275	490999	5885429	80.5	Air-core	76	9	0	-90
KM0276	491107	5885405	80	Air-core	76	18	0	-90
KM0277	491201	5885386	81.5	Air-core	76	18	0	-90
KM0278	491304	5885362	82.5	Air-core	76	6	0	-90
KM0279	491406	5885341	82.8	Air-core	76	9	0	-90
KM0280	491506	5885345	84.5	Air-core	76	12	0	-90
KM0281	491609	5885345	85.3	Air-core	76	15	0	-90
KM0282	491704	5885346	86.2	Air-core	76	9	0	-90
KM0283	491804	5885352	89	Air-core	76	9	0	-90
KM0284	491905	5885331	88.8	Air-core	76	9	0	-90
KM0285	491813	5885276	89.9	Air-core	76	9	0	-90
KM0286	491699	5885204	84.8	Air-core	76	21	0	-90
KM0287	491602	5885099	82.9	Air-core	76	9	0	-90
KM0288	491499	5884991	82.1	Air-core	76	12	0	-90
KM0289	491402	5884925	82.9	Air-core	76	9	0	-90
KM0290	491303	5884860	85.2	Air-core	76	9	0	-90
KM0291	491202	5884774	86.1	Air-core	76	6	0	-90
KM0292	491102	5884679	84.9	Air-core	76	18	0	-90
KM0293	491005	5884524	82.2	Air-core	76	9	0	-90
KM0294	490902	5884379	81.8	Air-core	76	9	0	-90
KM0295	490808	5884257	82.4	Air-core	76	12	0	-90
KM0296	490804	5884132	86.2	Air-core	76	15	0	-90
KM0297	490904	5884123	86.4	Air-core	76	18	0	-90
KM0298	491003	5884113	87.5	Air-core	76	15	0	-90
KM0299	481556	5935303	99.4	Aircore	76	12	0	-90

KM0300	481916	5935151	95.2	Aircore	76	15	0	-90
KM0301	482285	5934995	92.9	Aircore	76	21.5	0	-90
KM0302	482737	5934811	93.2	Aircore	76	12	0	-90
KM0303	483024	5934698	93.2	Aircore	76	12	0	-90
KM0304	485188	5934129	101	Aircore	76	16	0	-90
KM0305	485567	5934061	105.7	Aircore	76	15	0	-90
KM0306	485760	5934017	98.4	Aircore	76	18	0	-90
KM0307	486559	5934011	93.1	Aircore	76	19	0	-90
KM0308	487373	5934047	104.8	Aircore	76	18	0	-90
KM0309	488178	5934082	110.1	Aircore	76	19	0	-90
KM0310	489003	5934119	106.9	Aircore	76	18	0	-90
KM0311	489790	5934153	111.7	Aircore	76	16.5	0	-90
KM0312	490394	5934136	102.5	Aircore	76	15	0	-90
KM0313	492240	5934050	103.8	Aircore	76	19	0	-90
KM0314	493024	5934084	106.4	Aircore	76	13	0	-90
KM0315	493731	5934114	103.2	Aircore	76	15	0	-90
KM0316	494996	5934538	105.7	Aircore	76	21	0	-90
KM0317	490484	5934627	103	Aircore	76	15	0	-90
KM0318	490483	5935226	101.8	Aircore	76	15.5	0	-90
KM0319	490479	5937527	101.6	Aircore	76	16.5	0	-90
KM0320	490488	5938221	103.2	Aircore	76	19	0	-90
KM0321	490085	5939425	104.5	Aircore	76	21	0	-90
KM0322	489296	5939425	102.8	Aircore	76	15	0	-90
KM0323	490483	5938706	101.3	Aircore	76	17	0	-90
KM0324	490481	5936330	105.8	Aircore	76	16	0	-90
KM0325	491903	5933806	118.8	Aircore	76	16	0	-90
KM0326	491853	5933003	102	Aircore	76	17	0	-90
KM0327	491830	5932709	103.1	Aircore	76	15.5	0	-90
KM0328	491763	5931630	105.7	Aircore	76	15	0	-90
KM0329	491736	5931224	103.7	Aircore	76	12	0	-90
KM0330	491712	5930839	99.7	Aircore	76	12	0	-90
KM0331	491687	5930437	97.6	Aircore	76	12	0	-90
KM0332	491625	5931107	102.8	Aircore	76	16	0	-90
KM0333	491311	5931359	101.4	Aircore	76	10	0	-90
KM0334	491010	5931617	101.8	Aircore	76	11	0	-90
KM0335	490931	5931672	101	Aircore	76	25	0	-90
KM0336	491697	5930042	97.4	Aircore	76	12	0	-90
KM0337	491947	5929939	96.7	Aircore	76	7	0	-90
KM0338	492537	5929759	99.4	Aircore	76	7	0	-90
KM0339	493012	5929624	101.9	Aircore	76	12	0	-90
KM0340	493784	5937795	104.7	Aircore	76	18.5	0	-90
KM0341	493390	5937799	103	Aircore	76	15.5	0	-90
KM0342	492989	5937795	103.5	Aircore	76	15.5	0	-90
KM0343	492588	5937795	104	Aircore	76	16	0	-90
KM0344	492089	5937793	101.9	Aircore	76	15	0	-90
KM0345	491591	5937791	102.7	Aircore	76	17	0	-90
KM0346	491006	5937844	107	Aircore	76	16.5	0	-90
KM0347	490185	5937930	100.6	Aircore	76	15	0	-90
KM0348	489867	5937950	102.5	Aircore	76	12	0	-90
KM0349	488379	5937927	96.7	Aircore	76	15	0	-90
KM0350	487994	5937915	97.3	Aircore	76	17	0	-90
KM0351	487590	5937898	99.3	Aircore	76	16	0	-90
KM0352	486992	5937914	96.6	Aircore	76	15	0	-90
KM0353	486590	5937885	98	Aircore	76	15	0	-90
KM0354	486221	5937851	102.4	Aircore	76	15	0	-90
KM0355	485067	5937796	101.4	Aircore	76	20.5	0	-90
KM0356	484652	5937785	100.9	Aircore	76	18	0	-90
KM0357	484267	5937809	116.2	Aircore	76	21	0	-90
KM0358	483852	5937793	99.3	Aircore	76	18	0	-90
KM0359	482551	5937810	101.2	Aircore	76	16	0	-90

KM0360	480948	5937771	96.8	Aircore	76	13	0	-90
KM0361	480665	5937768	94.8	Aircore	76	12	0	-90
KM0362	490476	5936732	102	Aircore	76	15	0	-90
KM0363	490478	5936522	103.2	Aircore	76	16	0	-90
KM0364	479483	5937947	88.2	Aircore	76	5.5	0	-90
KM0365	477707	5937926	90	Aircore	76	9	0	-90
KM0366	475800	5938036	88.9	Aircore	76	18	0	-90
KM0367	475500	5938102	77	Aircore	76	18.5	0	-90
KM0368	475323	5938148	81.5	Aircore	76	21	0	-90
KM0369	487749	5937900	98.9	Aircore	76	20	0	-90
KM0370	487866	5937906	102.8	Aircore	76	18	0	-90
KM0371	488090	5937918	101.5	Aircore	76	18	0	-90
KM0372	493550	5927813	99.1	Aircore	76	8	0	-90
KM0373	493253	5927810	91	Aircore	76	12	0	-90
KM0374	492857	5927771	95.2	Aircore	76	14	0	-90
KM0375	491907	5927791	93.4	Aircore	76	12	0	-90
KM0376	491383	5927782	94	Aircore	76	12	0	-90
KM0377	490991	5927775	94.6	Aircore	76	12	0	-90
KM0378	489112	5927653	96.8	Aircore	76	14	0	-90
KM0379	486455	5926719	90.4	Aircore	76	15	0	-90
KM0380	485714	5926469	88.8	Aircore	76	13	0	-90
KM0381	485357	5926341	87.6	Aircore	76	12	0	-90
KM0382	483943	5925813	88.2	Aircore	76	9	0	-90
KM0383	483563	5925675	91.4	Aircore	76	12	0	-90
KM0384	482520	5925352	86.9	Aircore	76	12	0	-90
KM0385	481634	5925245	91.3	Aircore	76	9	0	-90
KM0386	481143	5925171	86	Aircore	76	24	0	-90
KM0387	481163	5921554	95.1	Aircore	76	15	0	-90
KM0388	480964	5921571	80.3	Aircore	76	9	0	-90
KM0389	479444	5921626	77.8	Aircore	76	12	0	-90
KM0390	478059	5921682	78.2	Aircore	76	12	0	-90
KM0391	477854	5921690	78.6	Aircore	76	15	0	-90
KM0392	476869	5921817	82	Aircore	76	18	0	-90
KM0393	481647	5935264	92.9	Aircore	76	18	0	-90
KM0394	481733	5935229	97.5	Aircore	76	24	0	-90
KM0395	481827	5935188	91.7	Aircore	76	12	0	-90
KM0396	482016	5935116	89.4	Aircore	76	14	0	-90
KM0397	482105	5935073	100	Aircore	76	13	0	-90
KM0398	482198	5935035	95.7	Aircore	76	27	0	-90
KM0399	491794	5927791	94.8	Aircore	76	9	0	-90
KM0400	490194	5934166	106.9	Aircore	76	15	0	-90
KM0401	489989	5934163	102.4	Aircore	76	16	0	-90
KM0402	489583	5934147	112.2	Aircore	76	19	0	-90
KM0403	489192	5934125	104.8	Aircore	76	18	0	-90
KM0404	488784	5934111	100.9	Aircore	76	18	0	-90
KM0405	488596	5934102	102.5	Aircore	76	18	0	-90
KM0406	488387	5934089	110.6	Aircore	76	18	0	-90
KM0407	487997	5934071	105.3	Aircore	76	21	0	-90
KM0408	487794	5934067	110.1	Aircore	76	20	0	-90
KM0409	487600	5934058	105	Aircore	76	18	0	-90
KM0410	491991	5927791	98.4	Aircore	76	9	0	-90
KM0411	493150	5927802	94.7	Aircore	76	6	0	-90
KM0412	493044	5927806	96.8	Aircore	76	9	0	-90
KM0413	492953	5927797	97	Aircore	76	7	0	-90
KM0414	492772	5927743	100.5	Aircore	76	10	0	-90
KM0415	492667	5927712	95.9	Aircore	76	10	0	-90
KM0416	492559	5927683	95.4	Aircore	76	8	0	-90
KM0417	492467	5927694	89.1	Aircore	76	7	0	-90
KM0418	492376	5927727	89.9	Aircore	76	9	0	-90
KM0419	492280	5927766	93.2	Aircore	76	10	0	-90

KM0420	492182	5927792	92.4	Aircore	76	8	0	-90
KM0421	492091	5927790	95.5	Aircore	76	9	0	-90
KM0422	487170	5934038	101.2	Aircore	76	18	0	-90
KM0423	478153	5921682	81.8	Aircore	76	27	0	-90
KM0424	477964	5921688	75.7	Aircore	76	23	0	-90
KM0425	482326	5930735	96.4	Aircore	76	9	0	-90
KM0426	482136	5930729	98.1	Aircore	76	9	0	-90
KM0427	481931	5930732	96.2	Aircore	76	7	0	-90
KM0428	481738	5930720	93.3	Aircore	76	7	0	-90
KM0429	481339	5930724	99	Aircore	76	13	0	-90
KM0430	481132	5930720	93.8	Aircore	76	12	0	-90
KM0431	481033	5930742	93.2	Aircore	76	14	0	-90
KM0432	480963	5930763	89.7	Aircore	76	13	0	-90
KM0433	482232	5930732	89.6	Aircore	76	11	0	-90
KM0434	482032	5930722	88.3	Aircore	76	9	0	-90
KM0435	481827	5930732	88.8	Aircore	76	10	0	-90
KM0436	481226	5930722	91.9	Aircore	76	12	0	-90
KM0437	480442	5930743	91.1	Aircore	76	22	0	-90
KM0438	480346	5930705	92.5	Aircore	76	15	0	-90
KM0439	480151	5930636	94.6	Aircore	76	24	0	-90
KM0440	479985	5930744	90.7	Aircore	76	12	0	-90
KM0441	479901	5930804	86.7	Aircore	76	9	0	-90
KM0442	479726	5930865	85	Aircore	76	10	0	-90
KM0443	479633	5930869	87.2	Aircore	76	9	0	-90
KM0444	479527	5930876	94.5	Aircore	76	12	0	-90
KM0445	479414	5930871	90	Aircore	76	12	0	-90
KM0446	479321	5930872	87.9	Aircore	76	7	0	-90
KM0447	479232	5930879	105.9	Aircore	76	9	0	-90
KM0448	479032	5930865	90.7	Aircore	76	16	0	-90
KM0449	478845	5930838	93.6	Aircore	76	10	0	-90
KM0450	478628	5930841	90.1	Aircore	76	22	0	-90
KM0451	478336	5930804	85.6	Aircore	76	24	0	-90
KM0452	478246	5930800	87.7	Aircore	76	21	0	-90
KM0453	478035	5930797	77.9	Aircore	76	12	0	-90
KM0454	477943	5930796	84.4	Aircore	76	16	0	-90
KM0455	477870	5930776	76.5	Aircore	76	8	0	-90
KM0456	477735	5930758	85.5	Aircore	76	14	0	-90
KM0457	477627	5930742	86.2	Aircore	76	15	0	-90
KM0458	477556	5930736	87.1	Aircore	76	14	0	-90
KM0459	477439	5930720	86.2	Aircore	76	6	0	-90
KM0460	477341	5930708	72	Aircore	76	24	0	-90
KM0461	477248	5930696	84.4	Aircore	76	14	0	-90
KM0462	477144	5930693	89	Aircore	76	21	0	-90
KM0463	477044	5930673	87.3	Aircore	76	15	0	-90
KM0464	476947	5930663	89.9	Aircore	76	8	0	-90
KM0465	476857	5930661	87.2	Aircore	76	10	0	-90
KM0466	476742	5930648	88.2	Aircore	76	17	0	-90
KM0467	476658	5930644	87.1	Aircore	76	12	0	-90
KM0468	476544	5930635	89.2	Aircore	76	16	0	-90
KM0469	476448	5930629	87.1	Aircore	76	24	0	-90
KM0470	475950	5930590	89.3	Aircore	76	18	0	-90
KM0471	475653	5930571	83.4	Aircore	76	21	0	-90
KM0472	475550	5930565	81.2	Aircore	76	24	0	-90
KM0473	474953	5930528	83.8	Aircore	76	24	0	-90
KM0474	474855	5930518	82.6	Aircore	76	21	0	-90
KM0475	474750	5930514	79.8	Aircore	76	24	0	-90
KM0476	474652	5930506	74.2	Aircore	76	18	0	-90
KM0477	474549	5930506	94	Aircore	76	21	0	-90
KM0478	474452	5930493	73.1	Aircore	76	24	0	-90
KM0479	474350	5930488	75.7	Aircore	76	18	0	-90

KM0480	474254	5930492	77.4	Aircore	76	21	0	-90
KM0481	473858	5930459	80.5	Aircore	76	24	0	-90
KM0482	475051	5930541	85.3	Aircore	76	25	0	-90
KM0483	476025	5930604	83	Aircore	76	21	0	-90
KM0484	478131	5930796	87.4	Aircore	76	11	0	-90
KM0485	478736	5930847	91.2	Aircore	76	8	0	-90
KM0486	478933	5930845	83.9	Aircore	76	7	0	-90
KM0487	479139	5930873	83.2	Aircore	76	9	0	-90
KM0488	480059	5930702	68.4	Aircore	76	17	0	-90
KM0489	481149	5937772	91.4	Aircore	76	10	0	-90
KM0490	481058	5937773	98.4	Aircore	76	18	0	-90
KM0491	480569	5937769	96.3	Aircore	76	13	0	-90
KM0492	479685	5937861	87.6	Aircore	76	7	0	-90
KM0493	479363	5937952	90.8	Aircore	76	9	0	-90
KM0494	478172	5937931	89.2	Aircore	76	15	0	-90
KM0495	478090	5937932	90	Aircore	76	12	0	-90
KM0496	477884	5937929	89.4	Aircore	76	11	0	-90
KM0497	477797	5937929	89.1	Aircore	76	8	0	-90
KM0498	477587	5937929	90.8	Aircore	76	10	0	-90
KM0499	477488	5937929	86	Aircore	76	11	0	-90
KM0500	477389	5937926	89.6	Aircore	76	10	0	-90
KM0501	477300	5937928	87	Aircore	76	8	0	-90
KM0502	469695	5939565	60.4	Aircore	76	16	0	-90
KM0503	469788	5939522	82.6	Aircore	76	15	0	-90
KM0504	469883	5939480	67.5	Aircore	76	10	0	-90
KM0505	469997	5939425	68.6	Aircore	76	9	0	-90
KM0506	470405	5939213	73.1	Aircore	76	18	0	-90
KM0507	471614	5938087	76	Aircore	76	18	0	-90
KM0508	471803	5937993	68.6	Aircore	76	15	0	-90
KM0509	472770	5938051	83.2	Aircore	76	15	0	-90
KM0510	473286	5938157	82.7	Aircore	76	15	0	-90
KM0511	490482	5938708	104	Aircore	76	17	0	-90
KM0512	481921	5935158	104.1	Aircore	76	12	0	-90
KM0513	487600	5934060	107.7	Aircore	76	18	0	-90
KM0514	489185	5934131	183.4	Aircore	76	18	0	-90
KM0515	491625	5931106	101.1	Aircore	76	14	0	-90
KM0516	492465	5927697	98.2	Aircore	76	7	0	-90
KM0517	490981	5927776	96.9	Aircore	76	12	0	-90
KM0518	478155	5921681	77.4	Aircore	76	27	0	-90
KM0519	473568	5938216	79.1	Aircore	76	18	0	-90
KM0520	474218	5938357	71.2	Aircore	76	24	0	-90
KM0521	474076	5938324	81.5	Aircore	76	21	0	-90
KM0522	474828	5938266	91	Aircore	76	6	0	-90
KM0523	474990	5938233	86.3	Aircore	76	15	0	-90
KM0524	497148	5934618	100.3	Aircore	76	22	0	-90
KM0525	496964	5934613	110.4	Aircore	76	21	0	-90
KM0526	496551	5934606	110.8	Aircore	76	19	0	-90
KM0527	496362	5934604	94.8	Aircore	76	21	0	-90
KM0528	496149	5934607	104.9	Aircore	76	22	0	-90
KM0529	495769	5934607	102.6	Aircore	76	14	0	-90
KM0530	495465	5934603	103.8	Aircore	76	18	0	-90
KM0531	495775	5937809	99.2	Aircore	76	21	0	-90
KM0532	495492	5937801	96.8	Aircore	76	18	0	-90
KM0533	495188	5937801	106.9	Aircore	76	13	0	-90
KM0534	494896	5937803	107	Aircore	76	19	0	-90
KM0535	494585	5937796	104.4	Aircore	76	15	0	-90
KM0536	494288	5937797	107.9	Aircore	76	18	0	-90
KM0537	482670	5937805	108.6	Aircore	76	18	0	-90
KM0538	482352	5937803	112.3	Aircore	76	18	0	-90
KM0539	482246	5937808	106.3	Aircore	76	19	0	-90

KM0540	481465	5934326	98.8	Aircore	76	12	0	-90
KM0541	480427	5932236	84.7	Aircore	76	10	0	-90
KM0542	480863	5930333	82.8	Aircore	76	12	0	-90
KM0543	481040	5929034	90	Aircore	76	27	0	-90
KM0544	480852	5926639	92.3	Aircore	76	9	0	-90
KM0545	479049	5918491	70.9	Aircore	76	15	0	-90
KM0546	479244	5918508	69.1	Aircore	76	9	0	-90
KM0547	479457	5918520	68.6	Aircore	76	6	0	-90
KM0548	479645	5918536	71	Aircore	76	9	0	-90
KM0549	479846	5918550	71.9	Aircore	76	10	0	-90
KM0550	480043	5918563	72.7	Aircore	76	15	0	-90
KM0551	480247	5918583	61.3	Aircore	76	8	0	-90
KM0552	480441	5918597	74.5	Aircore	76	8	0	-90
KM0553	480638	5918598	67.9	Aircore	76	9	0	-90
KM0554	480842	5918559	81.1	Aircore	76	8	0	-90
KM0555	481034	5918510	73.1	Aircore	76	8	0	-90
KM0556	481240	5918491	75.1	Aircore	76	9	0	-90
KM0557	481441	5918492	76.2	Aircore	76	12	0	-90
KM0558	490335	5888612	83.9	Aircore	76	7	0	-90
KM0559	490414	5888672	83.8	Aircore	76	8	0	-90
KM0560	490485	5888738	83.7	Aircore	76	13	0	-90
KM0561	490568	5888812	84.1	Aircore	76	10	0	-90
KM0562	490639	5888877	84.5	Aircore	76	9	0	-90
KM0563	490705	5888945	84.4	Aircore	76	9	0	-90
KM0564	490777	5889010	83.9	Aircore	76	12	0	-90
KM0565	490855	5889080	84.1	Aircore	76	7	0	-90
KM0566	490926	5889143	84	Aircore	76	10	0	-90
KM0567	491000	5889213	84.4	Aircore	76	8	0	-90
KM0568	491070	5889285	84.4	Aircore	76	5	0	-90
KM0569	491144	5889350	83.3	Aircore	76	10	0	-90
KM0570	491219	5889420	83.3	Aircore	76	9	0	-90
KM0571	491385	5889504	86.5	Aircore	76	11	0	-90
KM0572	491480	5889480	87.2	Aircore	76	9	0	-90
KM0573	491777	5889419	87.4	Aircore	76	12	0	-90
KM0574	491869	5889397	87.2	Aircore	76	10	0	-90
KM0575	491980	5889375	87.2	Aircore	76	9	0	-90
KM0576	492074	5889357	87.4	Aircore	76	9	0	-90
KM0577	492172	5889335	88	Aircore	76	12	0	-90
KM0578	492272	5889315	88.9	Aircore	76	12	0	-90
KM0579	493355	5889188	94.9	Aircore	76	6	0	-90
KM0580	493460	5889191	95.5	Aircore	76	8	0	-90
KM0581	493548	5889195	96.2	Aircore	76	6	0	-90
KM0582	494213	5889058	98.8	Aircore	76	11	0	-90
KM0583	494295	5889086	99.9	Aircore	76	10	0	-90
KM0584	494390	5889123	101.3	Aircore	76	6	0	-90
KM0585	494489	5889153	103.1	Aircore	76	11	0	-90
KM0586	494582	5889184	103.3	Aircore	76	10	0	-90
KM0587	494685	5889226	104	Aircore	76	13	0	-90
KM0588	494760	5889245	104.6	Aircore	76	11	0	-90
KM0589	494862	5889279	105.4	Aircore	76	12	0	-90
KM0590	480814	5930498	90	Aircore	76	12	0	-90
KM0591	480835	5930407	86.4	Aircore	76	27	0	-90
KM0592	480883	5930234	90.1	Aircore	76	21	0	-90
KM0593	480909	5930141	84.3	Aircore	76	11	0	-90
KM0594	480930	5930052	89.2	Aircore	76	11	0	-90
KM0595	481018	5928154	95.8	Aircore	76	12	0	-90
KM0596	481018	5928048	88.2	Aircore	76	9	0	-90
KM0597	481010	5927839	82.6	Aircore	76	8	0	-90
KM0598	481013	5927944	92.1	Aircore	76	8	0	-90
KM0599	479349	5918513	69.9	Aircore	76	12	0	-90

KM0600	479548	5918526	74.2	Aircore	76	9	0	-90
KM0601	479746	5918539	72.6	Aircore	76	9	0	-90
KM0602	479945	5918551	66.6	Aircore	76	9	0	-90
KM0603	480162	5918570	69.9	Aircore	76	9	0	-90
KM0604	483106	5918808	85.2	Aircore	76	10	0	-90
KM0605	483906	5919657	92.3	Aircore	76	6	0	-90
KM0606	483966	5919750	82.4	Aircore	76	21	0	-90
KM0607	484547	5919908	88.4	Aircore	76	12	0	-90
KM0608	484744	5919957	89.6	Aircore	76	12	0	-90
KM0609	484938	5920006	84.7	Aircore	76	24	0	-90
KM0610	493779	5887315	100.5	Aircore	76	4	0	-90
KM0611	493471	5887342	90.1	Aircore	76	18	0	-90
KM0612	493385	5887346	89.3	Aircore	76	12	0	-90
KM0613	493283	5887355	91.6	Aircore	76	6	0	-90
KM0614	493169	5887357	91.7	Aircore	76	4	0	-90
KM0615	492021	5887595	89.3	Aircore	76	7	0	-90
KM0616	491929	5887643	88.4	Aircore	76	5	0	-90
KM0617	491829	5887694	88	Aircore	76	7	0	-90
KM0618	491753	5887737	87.5	Aircore	76	4	0	-90
KM0619	491665	5887782	87.1	Aircore	76	7	0	-90
KM0620	491576	5887824	87.3	Aircore	76	9	0	-90
KM0621	491486	5887877	87.9	Aircore	76	6	0	-90
KM0622	491398	5887927	87.8	Aircore	76	8	0	-90
KM0623	491306	5887981	88.2	Aircore	76	11	0	-90
KM0624	491225	5888018	87.9	Aircore	76	6	0	-90
KM0625	491132	5888058	86.8	Aircore	76	7	0	-90
KM0626	490949	5888114	84.8	Aircore	76	15	0	-90
KM0627	491037	5888090	85.9	Aircore	76	15	0	-90
KM0628	490441	5888298	84.3	Aircore	76	9	0	-90
KM0629	489661	5888849	76.9	Aircore	76	6	0	-90
KM0630	489592	5888890	76.2	Aircore	76	9	0	-90
KM0631	488799	5889328	80.9	Aircore	76	10	0	-90
KM0632	488708	5889365	77.4	Aircore	76	21	0	-90
KM0633	488612	5889402	78.7	Aircore	76	12	0	-90
KM0634	488523	5889436	77.2	Aircore	76	11	0	-90
KM0635	488428	5889476	75.7	Aircore	76	9	0	-90
KM0636	488339	5889511	77.9	Aircore	76	12	0	-90
KM0637	488239	5889549	75.3	Aircore	76	3	0	-90
KM0638	488021	5889601	79.1	Aircore	76	3	0	-90
KM0639	487362	5889783	91.9	Aircore	76	3	0	-90
KM0640	487028	5889990	78.2	Aircore	76	3	0	-90
KM0641	486771	5890076	63.2	Aircore	76	15	0	-90
KM0642	486653	5890101	76.8	Aircore	76	18	0	-90
KM0643	486573	5890131	63.4	Aircore	76	18	0	-90
KM0644	486466	5890148	68.3	Aircore	76	15	0	-90
KM0645	486272	5890185	67.7	Aircore	76	12	0	-90
KM0646	485974	5890196	66.7	Aircore	76	8	0	-90
KM0647	485764	5890198	63.6	Aircore	76	12	0	-90
KM0648	491342	5889626	86.7	Aircore	76	9	0	-90
KM0649	491342	5889725	87	Aircore	76	9	0	-90
KM0650	491346	5889829	87.1	Aircore	76	12	0	-90
KM0651	491343	5889919	86.9	Aircore	76	15	0	-90
KM0652	491344	5890013	86.5	Aircore	76	9	0	-90
KM0653	491397	5890126	85.8	Aircore	76	9	0	-90
KM0654	491397	5890237	85.9	Aircore	76	12	0	-90
KM0655	491346	5890325	86.3	Aircore	76	12	0	-90
KM0656	491348	5890419	86.1	Aircore	76	12	0	-90
KM0657	491351	5890518	85.8	Aircore	76	18	0	-90
KM0658	491350	5890622	85.4	Aircore	76	12	0	-90
KM0659	491355	5890726	84.6	Aircore	76	9	0	-90



KM0660	491384	5890730	84.6	Aircore	76	12	0	-90
KM0661	491481	5890711	85.2	Aircore	76	12	0	-90
KM0662	491577	5890690	85.8	Aircore	76	10	0	-90
KM0663	491678	5890676	86.5	Aircore	76	13	0	-90
KM0664	491778	5890651	87.1	Aircore	76	11	0	-90
KM0665	491876	5890628	87.5	Aircore	76	9	0	-90
KM0666	491976	5890609	87.6	Aircore	76	9	0	-90
KM0667	492074	5890589	87.8	Aircore	76	12	0	-90
KM0668	492170	5890569	87.9	Aircore	76	11	0	-90
KM0669	492359	5890536	88.5	Aircore	76	9	0	-90
KM0670	492460	5890507	89	Aircore	76	9	0	-90
KM0671	492565	5890488	89.4	Aircore	76	10	0	-90
KM0672	492676	5890462	90	Aircore	76	10	0	-90
KM0673	492756	5890451	90.1	Aircore	76	10	0	-90
KM0674	492858	5890430	90.2	Aircore	76	9	0	-90
KM0675	492954	5890412	90.5	Aircore	76	12	0	-90
KM0676	493055	5890387	90.8	Aircore	76	12	0	-90
KM0677	493132	5890370	91	Aircore	76	14	0	-90
KM0678	491352	5890826	84.6	Aircore	76	11	0	-90
KM0679	491352	5890931	85	Aircore	76	11	0	-90
KM0680	491353	5891023	85.2	Aircore	76	9	0	-90
KM0681	491356	5891203	84.6	Aircore	76	14	0	-90
KM0682	491351	5891125	85	Aircore	76	9	0	-90
KM0683	491354	5891322	83.8	Aircore	76	12	0	-90
KM0684	491352	5891426	83	Aircore	76	12	0	-90
KM0685	491343	5891536	82.6	Aircore	76	20	0	-90
KM0686	491351	5891626	82.7	Aircore	76	13	0	-90
KM0687	491354	5891720	83	Aircore	76	14	0	-90
KM0688	491352	5891818	83.1	Aircore	76	10	0	-90
KM0689	491353	5891928	83	Aircore	76	9	0	-90
KM0690	491356	5892020	83.3	Aircore	76	9	0	-90
KM0691	491356	5892118	82.9	Aircore	76	9	0	-90
KM0692	491350	5892226	82.5	Aircore	76	10	0	-90
KM0693	491354	5892319	82.6	Aircore	76	12	0	-90
KM0694	491354	5892418	84.2	Aircore	76	12	0	-90
KM0695	491354	5892517	96.4	Aircore	76	11	0	-90
KM0696	491352	5892627	86.8	Aircore	76	5	0	-90
KM0697	492244	5890533	88.2	Aircore	76	12	0	-90
KM0698	496293	5878747	109.2	Aircore	76	6	0	-90
KM0699	496204	5878763	107.5	Aircore	76	10	0	-90
KM0700	496097	5878778	104	Aircore	76	5	0	-90
KM0701	496002	5878781	105.7	Aircore	76	6	0	-90
KM0702	496178	5878967	106.5	Aircore	76	6	0	-90
KM0703	496073	5878972	106.6	Aircore	76	5	0	-90
KM0704	495983	5878971	106.7	Aircore	76	9	0	-90
KM0705	495878	5878972	107.1	Aircore	76	6	0	-90
KM0706	495789	5878971	106.5	Aircore	76	5	0	-90
KM0707	495693	5878968	104.2	Aircore	76	3	0	-90
KM0708	495596	5878968	104.9	Aircore	76	9	0	-90
KM0709	495495	5878971	106	Aircore	76	4	0	-90
KM0710	495398	5878971	103.7	Aircore	76	5	0	-90
KM0711	495295	5878976	100.8	Aircore	76	6	0	-90
KM0712	494992	5878974	105	Aircore	76	6	0	-90
KM0713	494945	5879075	104.3	Aircore	76	3	0	-90
KM0714	495003	5879169	103.6	Aircore	76	21	0	-90
KM0715	494955	5879273	105.3	Aircore	76	15	0	-90
KM0716	494917	5879377	106	Aircore	76	5	0	-90
KM0717	494988	5879474	107.1	Aircore	76	4	0	-90
KM0718	494997	5879574	105.1	Aircore	76	6	0	-90
KM0719	494897	5879585	105.4	Aircore	76	3	0	-90

KM0720	494795	5879580	102.3	Aircore	76	24	0	-90
KM0721	494693	5879586	101.2	Aircore	76	15	0	-90
KM0722	494596	5879584	102.8	Aircore	76	9	0	-90
KM0723	494500	5879577	102.8	Aircore	76	6	0	-90
KM0724	494397	5879579	98.9	Aircore	76	9	0	-90
KM0725	494301	5879588	97.3	Aircore	76	21	0	-90
KM0726	494209	5879586	98.9	Aircore	76	6	0	-90
KM0727	494709	5880484	99.1	Aircore	76	3	0	-90
KM0728	494604	5880479	100.5	Aircore	76	4	0	-90
KM0729	494508	5880477	103.1	Aircore	76	6	0	-90
KM0730	494412	5880485	103.2	Aircore	76	6	0	-90
KM0731	494312	5880483	103.3	Aircore	76	3	0	-90
KM0732	494815	5880486	94.7	Aircore	76	14	0	-90
KM0733	494912	5880477	102	Aircore	76	6	0	-90
KM0734	495401	5879571	102	Aircore	76	21	0	-90
KM0735	495501	5879584	99.9	Aircore	76	6	0	-90
KM0736	495607	5879580	103.8	Aircore	76	9	0	-90
KM0737	495700	5879573	103.7	Aircore	76	3	0	-90
KM0738	495783	5879570	104.1	Aircore	76	6	0	-90
KM0739	497292	5884716	116.9	Aircore	76	5	0	-90
KM0740	497195	5884724	115.3	Aircore	76	11	0	-90
KM0741	497091	5884721	112.3	Aircore	76	5	0	-90
KM0742	496995	5884717	111.8	Aircore	76	6	0	-90
KM0743	496892	5884730	111.6	Aircore	76	6	0	-90
KM0744	496798	5884726	110.9	Aircore	76	9	0	-90
KM0745	496696	5884722	113.2	Aircore	76	3	0	-90
KM0746	496582	5884727	112.8	Aircore	76	7	0	-90
KM0747	496488	5884725	111.9	Aircore	76	6	0	-90
KM0748	496393	5884723	111.8	Aircore	76	15	0	-90
KM0749	496292	5884728	114	Aircore	76	9	0	-90
KM0750	496515	5884517	111.7	Aircore	76	6	0	-90
KM0751	496610	5884519	111.2	Aircore	76	14	0	-90
KM0752	496706	5884523	113.5	Aircore	76	10	0	-90
KM0753	496809	5884521	114.9	Aircore	76	6	0	-90
KM0754	497013	5884532	116.3	Aircore	76	9	0	-90
KM0755	497108	5884527	116.2	Aircore	76	15	0	-90
KM0756	497210	5884521	116.4	Aircore	76	12	0	-90
KM0757	497306	5884523	117	Aircore	76	12	0	-90
KM0758	497406	5884521	118	Aircore	76	12	0	-90
KM0759	497394	5884733	117.2	Aircore	76	3	0	-90
KM0760	497349	5884917	117.1	Aircore	76	6	0	-90
KM0761	497250	5884917	114.7	Aircore	76	6	0	-90
KM0762	497146	5884920	110.8	Aircore	76	21	0	-90
KM0763	497049	5884920	106.6	Aircore	76	7	0	-90
KM0764	496945	5884921	106	Aircore	76	9	0	-90
KM0765	496849	5884917	106	Aircore	76	12	0	-90
KM0766	496745	5884919	105.9	Aircore	76	9	0	-90
KM0767	496646	5884918	106.2	Aircore	76	7	0	-90
KM0768	496547	5884917	109.2	Aircore	76	15	0	-90
KM0769	496447	5884922	112.1	Aircore	76	6	0	-90
KM0770	496346	5884921	111.8	Aircore	76	9	0	-90
KM0771	496253	5884924	111	Aircore	76	6	0	-90
KM0772	496146	5884920	109.4	Aircore	76	7	0	-90
KM0773	496034	5884914	108.8	Aircore	76	5	0	-90
KM0774	495549	5885117	103.5	Aircore	76	18	0	-90
KM0775	495647	5885122	105.4	Aircore	76	6	0	-90
KM0776	495746	5885119	106.6	Aircore	76	12	0	-90
KM0777	495953	5885122	107.7	Aircore	76	4	0	-90
KM0778	496052	5885132	105.7	Aircore	76	9	0	-90
KM0779	496143	5885114	100.2	Aircore	76	9	0	-90

KM0780	496249	5885119	100.4	Aircore	76	9	0	-90
KM0781	496539	5885121	104.6	Aircore	76	9	0	-90
KM0782	496643	5885112	104.6	Aircore	76	12	0	-90
KM0783	496735	5885116	106.2	Aircore	76	18	0	-90
KM0784	496842	5885117	107.9	Aircore	76	16	0	-90
KM0785	497037	5885119	108.9	Aircore	76	12	0	-90
KM0786	497137	5885119	109.2	Aircore	76	6	0	-90
KM0787	497236	5885120	109.5	Aircore	76	12	0	-90
KM0788	497336	5885121	111.4	Aircore	76	9	0	-90
KM0789	497349	5885319	114.3	Aircore	76	21	0	-90
KM0790	497248	5885320	114.3	Aircore	76	6	0	-90
KM0791	497148	5885318	114.6	Aircore	76	3	0	-90
KM0792	497048	5885322	113.7	Aircore	76	3	0	-90
KM0793	496947	5885316	111.5	Aircore	76	18	0	-90
KM0794	496839	5885322	112.8	Aircore	76	16	0	-90
KM0795	496732	5885314	111.7	Aircore	76	3	0	-90
KM0796	496646	5885320	109.4	Aircore	76	6	0	-90
KM0797	496549	5885320	107.1	Aircore	76	14	0	-90
KM0798	496444	5885318	106.2	Aircore	76	21	0	-90
KM0799	496352	5885319	103.8	Aircore	76	12	0	-90
KM0800	496254	5885320	100.6	Aircore	76	10	0	-90
KM0801	496155	5885316	96	Aircore	76	12	0	-90
KM0802	496071	5885317	99.4	Aircore	76	11	0	-90
KM0803	495956	5885326	105.3	Aircore	76	21	0	-90
KM0804	495846	5885313	106.7	Aircore	76	7	0	-90
KM0805	495748	5885311	105.1	Aircore	76	6	0	-90
KM0806	495648	5885313	105.2	Aircore	76	5	0	-90
KM0807	495549	5885319	102.8	Aircore	76	6	0	-90
KM0808	495622	5884706	100.2	Aircore	76	21	0	-90
KM0809	494849	5892197	99.6	Aircore	76	9	0	-90
KM0810	494753	5892223	98.7	Aircore	76	19	0	-90
KM0811	494658	5892236	98.1	Aircore	76	17	0	-90
KM0812	494565	5892256	97.5	Aircore	76	17	0	-90
KM0813	494464	5892281	96.9	Aircore	76	18	0	-90
KM0814	494367	5892297	96.3	Aircore	76	14	0	-90
KM0815	494265	5892318	95.8	Aircore	76	10	0	-90
KM0816	494170	5892338	103.1	Aircore	76	12	0	-90
KM0817	494067	5892363	98.9	Aircore	76	14	0	-90
KM0818	493986	5892370	97.2	Aircore	76	12	0	-90
KM0819	493780	5892418	98.6	Aircore	76	14	0	-90
KM0820	493679	5892440	92.8	Aircore	76	12	0	-90
KM0821	493590	5892449	88.1	Aircore	76	10	0	-90
KM0822	493481	5892483	113.7	Aircore	76	24	0	-90
KM0823	493383	5892501	95.8	Aircore	76	14	0	-90
KM0824	493289	5892520	100.3	Aircore	76	15	0	-90
KM0825	493187	5892541	93.5	Aircore	76	16	0	-90
KM0826	493103	5892566	84.2	Aircore	76	16	0	-90
KM0827	492990	5892581	91.4	Aircore	76	17	0	-90
KM0828	492902	5892601	93.1	Aircore	76	22	0	-90
KM0829	492801	5892630	101.4	Aircore	76	18	0	-90
KM0830	492712	5892642	96.9	Aircore	76	18	0	-90
KM0831	492608	5892663	95.3	Aircore	76	15	0	-90
KM0832	492515	5892678	95.8	Aircore	76	26	0	-90
KM0833	492390	5892703	76.9	Aircore	76	18	0	-90
KM0834	492314	5892722	98.8	Aircore	76	20	0	-90
KM0835	491134	5892972	122.8	Aircore	76	12	0	-90
KM0836	491038	5893001	99.2	Aircore	76	9	0	-90
KM0837	490939	5893019	85.8	Aircore	76	9	0	-90
KM0838	490850	5893039	90.6	Aircore	76	6	0	-90
KM0839	490742	5893073	94.5	Aircore	76	8	0	-90

KM0840	490652	5893097	81.5	Aircore	76	7	0	-90
KM0841	490559	5893123	81.3	Aircore	76	6	0	-90
KM0842	490359	5893174	77	Aircore	76	9	0	-90
KM0843	490273	5893194	86	Aircore	76	7	0	-90
KM0844	490171	5893233	84.4	Aircore	76	9	0	-90
KM0845	490103	5893240	73	Aircore	76	8	0	-90
KM0846	489976	5893272	75.9	Aircore	76	12	0	-90
KM0847	489871	5893301	67.8	Aircore	76	9	0	-90
KM0848	488857	5893678	73.2	Aircore	76	12	0	-90
KM0849	487533	5894343	76.7	Aircore	76	6	0	-90
KM0850	487454	5894391	73.5	Aircore	76	6	0	-90
KM0851	487361	5894444	35.3	Aircore	76	7	0	-90
KM0852	486978	5894457	67.8	Aircore	76	9	0	-90
KM0853	486277	5894355	74.6	Aircore	76	6	0	-90
KM0854	490332	5891027	80.6	Aircore	76	14	0	-90
KM0855	490244	5891052	80.5	Aircore	76	8	0	-90
KM0856	490155	5891087	80.8	Aircore	76	9	0	-90
KM0857	490062	5891117	81.5	Aircore	76	9	0	-90
KM0858	489967	5891148	82.6	Aircore	76	11	0	-90
KM0859	489868	5891178	83	Aircore	76	9	0	-90
KM0860	489780	5891212	82.4	Aircore	76	6	0	-90
KM0861	489688	5891241	81.5	Aircore	76	8	0	-90
KM0862	489588	5891269	81.5	Aircore	76	9	0	-90
KM0863	489494	5891304	81.3	Aircore	76	8	0	-90
KM0864	489391	5891337	84.5	Aircore	76	9	0	-90
KM0865	489301	5891368	80.2	Aircore	76	9	0	-90
KM0866	489208	5891396	80.4	Aircore	76	9	0	-90
KM0867	489110	5891432	68.2	Aircore	76	9	0	-90
KM0868	489015	5891465	75.5	Aircore	76	8	0	-90
KM0869	488925	5891493	79.7	Aircore	76	9	0	-90
KM0870	488828	5891523	74.2	Aircore	76	9	0	-90
KM0871	488733	5891559	74.3	Aircore	76	6	0	-90
KM0872	488638	5891589	80.1	Aircore	76	14	0	-90
KM0873	488553	5891617	76.7	Aircore	76	12	0	-90
KM0874	488446	5891650	80.2	Aircore	76	9	0	-90
KM0875	488353	5891679	66.9	Aircore	76	14	0	-90
KM0876	494690	5883512	101.6	Aircore	76	5	0	-90
KM0877	494585	5883514	101.3	Aircore	76	9	0	-90
KM0878	494485	5883515	99.7	Aircore	76	6	0	-90
KM0879	494381	5883516	97.6	Aircore	76	6	0	-90
KM0880	494290	5883512	93.6	Aircore	76	13	0	-90
KM0881	494190	5883514	98.5	Aircore	76	12	0	-90
KM0882	494085	5883517	99.8	Aircore	76	3	0	-90
KM0883	493981	5883514	99.9	Aircore	76	4	0	-90
KM0884	493892	5883510	99.9	Aircore	76	14	0	-90
KM0885	493791	5883519	99.7	Aircore	76	3	0	-90
KM0886	493688	5883520	97.8	Aircore	76	3	0	-90
KM0887	493579	5883519	96.2	Aircore	76	5	0	-90
KM0888	493489	5883520	95.8	Aircore	76	6	0	-90
KM0889	493379	5883516	97.2	Aircore	76	5	0	-90
KM0890	493382	5883409	98.2	Aircore	76	13	0	-90
KM0891	493474	5883418	97.9	Aircore	76	4	0	-90
KM0892	493583	5883419	96.7	Aircore	76	9	0	-90
KM0893	493684	5883420	96.7	Aircore	76	3	0	-90
KM0894	493785	5883419	97.7	Aircore	76	4	0	-90
KM0895	493882	5883418	97.6	Aircore	76	13	0	-90
KM0896	493984	5883413	99	Aircore	76	6	0	-90
KM0897	494083	5883413	98.3	Aircore	76	6	0	-90
KM0898	494175	5883406	98	Aircore	76	6	0	-90
KM0899	494081	5883320	98.1	Aircore	76	3	0	-90

KM0900	493980	5883320	98.3	Aircore	76	3	0	-90
KM0901	493887	5883324	98.5	Aircore	76	3	0	-90
KM0902	493785	5883323	97.8	Aircore	76	3	0	-90
KM0903	493679	5883326	97.5	Aircore	76	10	0	-90
KM0904	493591	5883335	95.7	Aircore	76	24	0	-90
KM0905	493483	5883319	98.2	Aircore	76	9	0	-90
KM0906	493385	5883324	97.1	Aircore	76	6	0	-90
KM0907	494284	5883420	96.6	Aircore	76	3	0	-90
KM0908	494388	5883419	99.1	Aircore	76	3	0	-90
KM0909	494282	5883317	96.6	Aircore	76	5	0	-90
KM0910	494184	5883316	97.2	Aircore	76	3	0	-90
KM0911	494188	5883217	97.7	Aircore	76	5	0	-90
KM0912	494184	5883113	99	Aircore	76	9	0	-90
KM0913	494085	5883214	97.7	Aircore	76	6	0	-90
KM0914	493981	5883218	99.6	Aircore	76	5	0	-90
KM0915	493877	5883218	98.9	Aircore	76	5	0	-90
KM0916	493771	5883226	96.7	Aircore	76	3	0	-90
KM0917	493681	5883225	99	Aircore	76	3	0	-90
KM0918	493581	5883217	97.1	Aircore	76	3	0	-90
KM0919	493482	5883222	97.7	Aircore	76	5	0	-90
KM0920	493382	5883219	96.7	Aircore	76	3	0	-90
KM0921	493383	5883118	99.1	Aircore	76	6	0	-90
KM0922	493481	5883118	100.1	Aircore	76	3	0	-90
KM0923	493587	5883120	100.8	Aircore	76	12	0	-90
KM0924	493680	5883112	101.4	Aircore	76	3	0	-90
KM0925	493779	5883119	97.6	Aircore	76	21	0	-90
KM0926	493884	5883114	100.5	Aircore	76	5	0	-90
KM0927	493984	5883115	100.2	Aircore	76	6	0	-90
KM0928	494080	5883111	99.6	Aircore	76	3	0	-90
KM0929	493303	5884421	89.5	Aircore	76	15	0	-90
KM0930	493313	5884420	89.7	Aircore	76	11	0	-90
KM0931	493328	5884418	90.1	Aircore	76	9	0	-90
KM0932	493348	5884418	90.7	Aircore	76	12	0	-90
KM0933	493371	5884418	91.4	Aircore	76	9	0	-90
KM0934	493391	5884418	92.1	Aircore	76	8	0	-90
KM0935	493407	5884420	92.5	Aircore	76	8	0	-90
KM0936	493430	5884422	92.6	Aircore	76	7	0	-90
KM0937	493447	5884420	93.1	Aircore	76	10	0	-90
KM0938	493468	5884419	94.2	Aircore	76	5	0	-90
KM0939	493489	5884420	94.7	Aircore	76	5	0	-90
KM0940	493508	5884417	95.3	Aircore	76	4	0	-90
KM0941	493528	5884418	96.3	Aircore	76	5	0	-90
KM0942	493548	5884418	97.1	Aircore	76	6	0	-90
KM0943	493569	5884417	97.6	Aircore	76	5	0	-90
KM0944	493590	5884418	98.1	Aircore	76	4	0	-90
KM0945	493595	5884518	97.2	Aircore	76	11	0	-90
KM0946	493594	5884618	96.8	Aircore	76	11	0	-90
KM0947	493592	5884726	96.6	Aircore	76	13	0	-90
KM0948	493496	5884520	95.8	Aircore	76	21	0	-90
KM0949	493390	5884520	93.3	Aircore	76	8	0	-90
KM0950	493305	5884523	94.4	Aircore	76	12	0	-90
KM0951	493303	5884621	97.1	Aircore	76	9	0	-90
KM0952	493389	5884623	97.8	Aircore	76	6	0	-90
KM0953	493489	5884621	96.9	Aircore	76	5	0	-90
KM0954	493495	5884720	96.2	Aircore	76	27	0	-90
KM0955	493394	5884725	96.4	Aircore	76	12	0	-90
KM0956	493309	5884716	93.5	Aircore	76	6	0	-90
KM0957	493299	5883624	97.4	Aircore	76	13	0	-90
KM0958	493385	5883622	97.4	Aircore	76	11	0	-90
KM0959	493504	5883621	97.2	Aircore	76	4	0	-90

KM0960	493586	5883623	97.4	Aircore	76	3	0	-90
KM0961	493686	5883625	94.7	Aircore	76	3	0	-90
KM0962	493758	5883715	89.2	Aircore	76	15	0	-90
KM0963	493688	5883725	91.1	Aircore	76	12	0	-90
KM0964	493585	5883725	94.2	Aircore	76	12	0	-90
KM0965	493485	5883720	98.1	Aircore	76	3	0	-90
KM0966	493381	5883722	97.6	Aircore	76	12	0	-90
KM0967	493303	5883817	93.4	Aircore	76	14	0	-90
KM0968	493387	5883816	92.4	Aircore	76	12	0	-90
KM0969	493486	5883820	95.7	Aircore	76	11	0	-90
KM0970	493584	5883820	93.7	Aircore	76	8	0	-90
KM0971	493688	5883821	93.6	Aircore	76	5	0	-90
KM0972	493785	5883622	94.7	Aircore	76	8	0	-90
KM0973	493884	5883619	98.2	Aircore	76	3	0	-90
KM0974	493982	5883614	100.8	Aircore	76	6	0	-90
KM0975	494083	5883618	100.1	Aircore	76	11	0	-90
KM0976	494085	5883717	99.7	Aircore	76	15	0	-90
KM0977	493984	5883715	98.9	Aircore	76	14	0	-90
KM0978	493889	5883723	97.4	Aircore	76	6	0	-90
KM0979	493788	5883819	96.7	Aircore	76	12	0	-90
KM0980	493887	5883817	100.1	Aircore	76	5	0	-90
KM0981	493989	5883816	100.6	Aircore	76	9	0	-90
KM0982	494087	5883816	100.5	Aircore	76	6	0	-90
KM0983	494187	5883619	100.9	Aircore	76	14	0	-90
KM0984	494287	5883615	96.5	Aircore	76	6	0	-90
KM0985	494389	5883617	98.8	Aircore	76	4	0	-90
KM0986	494388	5883716	100.3	Aircore	76	6	0	-90
KM0987	494286	5883714	99.2	Aircore	76	5	0	-90
KM0988	494184	5883717	100.3	Aircore	76	4	0	-90
KM0989	494186	5883817	98	Aircore	76	10	0	-90
KM0990	494287	5883813	100.3	Aircore	76	6	0	-90
KM0991	494384	5883814	100.7	Aircore	76	6	0	-90
KM0992	494484	5883613	101.4	Aircore	76	6	0	-90
KM0993	494588	5883615	101.8	Aircore	76	6	0	-90
KM0994	494688	5883613	102.1	Aircore	76	6	0	-90
KM0995	494683	5883712	102.9	Aircore	76	6	0	-90
KM0996	494584	5883715	101.3	Aircore	76	18	0	-90
KM0997	494485	5883714	99.8	Aircore	76	8	0	-90
KM0998	494485	5883815	102.7	Aircore	76	4	0	-90
KM0999	494585	5883815	100.3	Aircore	76	6	0	-90
KM1000	494683	5883811	103	Aircore	76	5	0	-90
KM1001	494784	5883916	105.7	Aircore	76	3	0	-90
KM1002	494685	5883911	103.3	Aircore	76	6	0	-90
KM1003	494585	5883916	103.1	Aircore	76	5	0	-90
KM1004	494585	5884009	101.7	Aircore	76	9	0	-90
KM1005	494388	5883911	101	Aircore	76	4	0	-90
KM1006	494289	5883916	98.8	Aircore	76	4	0	-90
KM1007	494187	5883919	98.4	Aircore	76	6	0	-90
KM1008	494188	5884012	98.4	Aircore	76	6	0	-90
KM1009	494287	5884012	97.3	Aircore	76	11	0	-90
KM1010	494402	5884020	100.1	Aircore	76	3	0	-90
KM1011	494488	5884010	101.6	Aircore	76	3	0	-90
KM1012	494487	5884119	101.9	Aircore	76	5	0	-90
KM1013	494391	5884118	102.2	Aircore	76	6	0	-90
KM1014	494293	5884118	103.3	Aircore	76	9	0	-90
KM1015	494187	5884117	101	Aircore	76	4	0	-90
KM1016	494188	5884217	105	Aircore	76	2	0	-90
KM1017	494292	5884212	105.1	Aircore	76	3	0	-90
KM1018	494389	5884214	101.6	Aircore	76	5	0	-90
KM1019	494483	5884308	100.9	Aircore	76	6	0	-90

KM1020	494393	5884316	101.1	Aircore	76	6	0	-90
KM1021	494288	5884317	102	Aircore	76	12	0	-90
KM1022	494191	5884320	104.4	Aircore	76	5	0	-90
KM1023	494085	5883918	98.1	Aircore	76	6	0	-90
KM1024	493991	5883916	98.7	Aircore	76	14	0	-90
KM1025	493892	5883918	100.5	Aircore	76	9	0	-90
KM1026	493787	5884020	100.8	Aircore	76	12	0	-90
KM1027	493891	5884020	100.8	Aircore	76	12	0	-90
KM1028	493986	5884015	99.3	Aircore	76	9	0	-90
KM1029	494082	5884016	98.5	Aircore	76	9	0	-90
KM1030	494089	5884113	99.9	Aircore	76	10	0	-90
KM1031	493988	5884116	101.2	Aircore	76	6	0	-90
KM1032	493891	5884116	102	Aircore	76	15	0	-90
KM1033	493793	5884119	101.2	Aircore	76	12	0	-90
KM1034	493786	5884218	100.3	Aircore	76	11	0	-90
KM1035	493883	5884215	100.8	Aircore	76	13	0	-90
KM1036	493989	5884216	101	Aircore	76	7	0	-90
KM1037	494090	5884214	102.4	Aircore	76	3	0	-90
KM1038	494086	5884318	103.2	Aircore	76	6	0	-90
KM1039	493989	5884320	100.5	Aircore	76	3	0	-90
KM1040	493892	5884321	98.9	Aircore	76	6	0	-90
KM1041	493794	5884318	99.2	Aircore	76	12	0	-90
KM1042	493684	5883917	95.5	Aircore	76	8	0	-90
KM1043	493590	5883918	93.9	Aircore	76	13	0	-90
KM1044	493493	5883919	95.5	Aircore	76	6	0	-90
KM1045	493389	5883920	96.5	Aircore	76	8	0	-90
KM1046	493305	5883926	96.5	Aircore	76	6	0	-90
KM1047	493305	5884013	98.2	Aircore	76	9	0	-90
KM1048	493381	5884017	97.7	Aircore	76	7	0	-90
KM1049	493488	5884017	96.1	Aircore	76	21	0	-90
KM1050	493586	5884017	94.5	Aircore	76	12	0	-90
KM1051	493688	5884016	96.9	Aircore	76	5	0	-90
KM1052	493687	5884124	98.6	Aircore	76	6	0	-90
KM1053	493591	5884126	96.4	Aircore	76	6	0	-90
KM1054	493487	5884121	96.7	Aircore	76	8	0	-90
KM1055	493388	5884124	97.8	Aircore	76	9	0	-90
KM1056	493306	5884127	98.2	Aircore	76	9	0	-90
KM1057	493310	5884221	97.3	Aircore	76	8	0	-90
KM1058	493388	5884220	98	Aircore	76	6	0	-90
KM1059	493486	5884217	96.5	Aircore	76	6	0	-90
KM1060	493591	5884220	97.2	Aircore	76	12	0	-90
KM1061	493687	5884214	98.7	Aircore	76	9	0	-90
KM1062	493689	5884320	98.7	Aircore	76	9	0	-90
KM1063	493593	5884324	98.1	Aircore	76	6	0	-90
KM1064	493491	5884324	95.3	Aircore	76	6	0	-90
KM1065	493395	5884326	95.1	Aircore	76	4	0	-90
KM1066	493306	5884325	92.8	Aircore	76	3	0	-90
KM1067	493693	5884415	98.5	Aircore	76	18	0	-90
KM1068	493788	5884417	98	Aircore	76	15	0	-90
KM1069	493891	5884420	96.9	Aircore	76	8	0	-90
KM1070	493985	5884416	99.6	Aircore	76	7	0	-90
KM1071	494092	5884418	103.2	Aircore	76	6	0	-90
KM1072	494092	5884515	104.2	Aircore	76	7	0	-90
KM1073	493991	5884520	101.8	Aircore	76	8	0	-90
KM1074	493890	5884519	99.2	Aircore	76	6	0	-90
KM1075	493791	5884517	97.3	Aircore	76	14	0	-90
KM1076	493689	5884521	96	Aircore	76	15	0	-90
KM1077	493700	5884611	95	Aircore	76	12	0	-90
KM1078	493791	5884614	98.1	Aircore	76	7	0	-90
KM1079	493889	5884615	101	Aircore	76	9	0	-90

KM1080	493992	5884614	102.9	Aircore	76	10	0	-90
KM1081	494092	5884617	104.7	Aircore	76	12	0	-90
KM1082	493895	5884697	102.8	Aircore	76	9	0	-90
KM1083	493792	5884714	99.3	Aircore	76	6	0	-90
KM1084	493689	5884714	97.1	Aircore	76	14	0	-90
KM1085	494189	5884412	104.7	Aircore	76	9	0	-90
KM1086	494287	5884413	101.9	Aircore	76	18	0	-90
KM1087	494391	5884411	100.6	Aircore	76	8	0	-90
KM1088	494488	5884413	100.8	Aircore	76	6	0	-90
KM1089	494490	5884509	99.6	Aircore	76	9	0	-90
KM1090	494389	5884513	100.4	Aircore	76	9	0	-90
KM1091	494295	5884517	101.8	Aircore	76	9	0	-90
KM1092	494187	5884519	105.4	Aircore	76	13	0	-90
KM1093	494188	5884614	105.3	Aircore	76	8	0	-90
KM1094	494292	5884597	101	Aircore	76	12	0	-90
KM1095	493306	5884824	92.2	Aircore	76	6	0	-90
KM1096	493395	5884823	95.7	Aircore	76	8	0	-90
KM1097	493492	5884820	95.6	Aircore	76	15	0	-90
KM1098	493594	5884818	96.2	Aircore	76	10	0	-90
KM1099	493693	5884818	97.8	Aircore	76	5	0	-90
KM1100	493791	5884825	99.6	Aircore	76	6	0	-90
KM1101	493686	5884922	96.9	Aircore	76	12	0	-90
KM1102	493598	5884922	93	Aircore	76	6	0	-90
KM1103	493493	5884925	92.6	Aircore	76	16	0	-90
KM1104	493397	5884927	94.5	Aircore	76	10	0	-90
KM1105	493306	5884920	94.5	Aircore	76	6	0	-90
KM1106	493306	5885018	95.2	Aircore	76	6	0	-90
KM1107	493397	5885019	94.6	Aircore	76	30	0	-90
KM1108	493496	5885014	93	Aircore	76	9	0	-90
KM1109	493596	5885014	92.2	Aircore	76	12	0	-90
KM1110	493690	5885012	94.5	Aircore	76	6	0	-90
KM1111	493695	5885119	90.6	Aircore	76	11	0	-90
KM1112	493596	5885121	91.3	Aircore	76	12	0	-90
KM1113	493495	5885120	95.7	Aircore	76	6	0	-90
KM1114	493392	5885123	95.6	Aircore	76	14	0	-90
KM1115	493307	5885129	96.2	Aircore	76	9	0	-90
KM1116	493305	5885218	95.7	Aircore	76	11	0	-90
KM1117	493396	5885219	95.6	Aircore	76	12	0	-90
KM1118	493490	5885225	93.8	Aircore	76	13	0	-90
KM1119	493592	5885219	91.6	Aircore	76	12	0	-90
KM1120	493688	5885215	89.3	Aircore	76	8	0	-90
KM1121	493696	5885318	94.9	Aircore	76	7	0	-90
KM1122	493598	5885323	94.3	Aircore	76	8	0	-90
KM1123	493494	5885320	94.7	Aircore	76	8	0	-90
KM1124	493396	5885322	95.3	Aircore	76	9	0	-90
KM1125	493311	5885321	95.4	Aircore	76	9	0	-90
KM1126	494094	5884925	104.1	Aircore	76	9	0	-90
KM1127	494196	5884917	104.4	Aircore	76	9	0	-90
KM1128	494290	5884917	100.2	Aircore	76	6	0	-90
KM1129	494292	5885015	95.4	Aircore	76	13	0	-90
KM1130	494193	5885018	99.4	Aircore	76	11	0	-90
KM1131	494091	5885017	101.3	Aircore	76	9	0	-90
KM1132	494101	5885116	95.3	Aircore	76	7	0	-90
KM1133	494194	5885113	94.8	Aircore	76	9	0	-90
KM1134	494297	5885117	96.2	Aircore	76	6	0	-90
KM1135	494301	5885214	97	Aircore	76	6	0	-90
KM1136	494186	5885210	91.7	Aircore	76	12	0	-90
KM1137	494097	5885211	92.8	Aircore	76	9	0	-90
KM1138	494096	5885314	94.2	Aircore	76	6	0	-90
KM1139	494194	5885316	96.5	Aircore	76	6	0	-90



KM1140	494288	5885320	96.6	Aircore	76	6	0	-90
KM1141	494397	5885315	98.1	Aircore	76	5	0	-90
KM1142	494400	5885218	97.9	Aircore	76	12	0	-90
KM1143	494396	5885112	98.5	Aircore	76	12	0	-90
KM1144	495546	5884722	101.2	Aircore	76	17	0	-90
KM1145	495749	5884725	106	Aircore	76	16	0	-90
KM1146	495849	5884711	106.1	Aircore	76	13	0	-90
KM1147	495652	5884921	107.6	Aircore	76	17	0	-90
KM1148	495750	5884918	104.8	Aircore	76	10	0	-90
KM1149	495850	5884915	108.3	Aircore	76	9	0	-90
KM1150	495851	5884820	110.1	Aircore	76	9	0	-90
KM1151	495746	5884820	109.4	Aircore	76	6	0	-90
KM1152	495639	5884824	105.4	Aircore	76	10	0	-90
KM1153	495545	5884821	101.4	Aircore	76	15	0	-90
KM1154	495944	5884725	109.3	Aircore	76	6	0	-90
KM1155	496046	5884728	111.4	Aircore	76	9	0	-90
KM1156	496145	5884730	113.5	Aircore	76	6	0	-90
KM1157	496251	5884823	111.3	Aircore	76	14	0	-90
KM1158	496152	5884819	113.5	Aircore	76	8	0	-90
KM1159	496047	5884822	113.1	Aircore	76	9	0	-90
KM1160	495946	5884819	110.8	Aircore	76	7	0	-90
KM1161	495952	5884913	109.9	Aircore	76	6	0	-90
KM1162	496349	5884823	111.8	Aircore	76	6	0	-90
KM1163	496453	5884819	112.2	Aircore	76	12	0	-90
KM1164	496549	5884819	111.4	Aircore	76	17	0	-90
KM1165	496649	5884830	110.4	Aircore	76	12	0	-90
KM1166	496748	5884835	110.2	Aircore	76	15	0	-90
KM1167	496855	5884820	108.8	Aircore	76	8	0	-90
KM1168	496944	5884818	107.2	Aircore	76	9	0	-90
KM1169	497047	5884827	107.9	Aircore	76	12	0	-90
KM1170	497150	5884825	112.5	Aircore	76	9	0	-90
KM1171	497255	5884822	116.2	Aircore	76	6	0	-90
KM1172	497351	5884822	117.3	Aircore	76	8	0	-90
KM1173	497402	5884621	117.8	Aircore	76	11	0	-90
KM1174	497302	5884620	114.3	Aircore	76	12	0	-90
KM1175	497204	5884621	115.5	Aircore	76	6	0	-90
KM1176	497105	5884629	114.2	Aircore	76	12	0	-90
KM1177	496998	5884619	115	Aircore	76	5	0	-90
KM1178	496904	5884627	115.4	Aircore	76	5	0	-90
KM1179	489193	5913597	76.8	Aircore	76	14	0	-90
KM1180	489582	5913722	92	Aircore	76	13	0	-90
KM1181	489976	5913633	95.5	Aircore	76	15	0	-90
KM1182	490338	5913635	102.2	Aircore	76	16	0	-90
KM1183	490672	5913442	98.9	Aircore	76	14	0	-90
KM1184	491029	5913260	102.8	Aircore	76	15	0	-90
KM1185	491608	5913224	101.3	Aircore	76	12	0	-90
KM1186	492002	5913145	99.9	Aircore	76	12	0	-90
KM1187	492389	5913059	105.1	Aircore	76	15	0	-90
KM1188	492773	5912972	102	Aircore	76	12	0	-90
KM1189	493169	5912884	97.4	Aircore	76	20	0	-90
KM1190	493548	5912853	101.6	Aircore	76	15	0	-90
KM1191	494160	5912853	103.7	Aircore	76	6	0	-90
KM1192	494660	5912849	106.3	Aircore	76	15	0	-90
KM1193	496754	5912850	113	Aircore	76	12	0	-90
KM1194	496652	5912848	113	Aircore	76	12	0	-90
KM1195	496163	5912845	109.3	Aircore	76	21	0	-90
KM1196	494451	5912851	105.4	Aircore	76	15	0	-90
KM1197	493748	5912853	102.9	Aircore	76	18	0	-90
KM1198	493793	5885320	96.7	Aircore	76	8	0	-90
KM1199	493895	5885317	97.3	Aircore	76	12	0	-90

KM1200	493995	5885317	94.9	Aircore	76	18	0	-90
KM1201	493995	5885212	95.3	Aircore	76	8	0	-90
KM1202	493891	5885218	98.2	Aircore	76	9	0	-90
KM1203	493795	5885219	97.7	Aircore	76	6	0	-90
KM1204	493797	5885117	98	Aircore	76	6	0	-90
KM1205	493894	5885116	98	Aircore	76	9	0	-90
KM1206	493993	5885114	97.4	Aircore	76	9	0	-90
KM1207	493994	5885016	99.9	Aircore	76	9	0	-90
KM1208	493889	5885017	98.6	Aircore	76	13	0	-90
KM1209	493799	5885019	97.8	Aircore	76	6	0	-90
KM1210	493795	5884920	99	Aircore	76	8	0	-90
KM1211	493891	5884917	100.3	Aircore	76	6	0	-90
KM1212	493992	5884919	101.6	Aircore	76	14	0	-90
KM1213	493894	5884815	102.1	Aircore	76	9	0	-90
KM1214	493991	5884818	103.6	Aircore	76	11	0	-90
KM1215	494099	5884818	104.7	Aircore	76	15	0	-90
KM1216	494191	5884813	106.1	Aircore	76	15	0	-90
KM1217	494190	5884715	105.4	Aircore	76	14	0	-90
KM1218	494096	5884717	104.8	Aircore	76	12	0	-90
KM1219	493993	5884717	103.6	Aircore	76	12	0	-90
KM1220	494288	5880378	99.7	Aircore	76	8	0	-90
KM1221	494377	5880380	101.4	Aircore	76	27	0	-90
KM1222	494482	5880379	101.8	Aircore	76	11	0	-90
KM1223	494576	5880377	100.7	Aircore	76	9	0	-90
KM1224	494676	5880379	98.7	Aircore	76	15	0	-90
KM1225	494771	5880374	98.2	Aircore	76	12	0	-90
KM1226	494749	5880278	100	Aircore	76	8	0	-90
KM1227	494643	5880285	98.5	Aircore	76	15	0	-90
KM1228	494547	5880282	99.6	Aircore	76	9	0	-90
KM1229	494446	5880278	100.2	Aircore	76	7	0	-90
KM1230	494349	5880280	103.1	Aircore	76	6	0	-90
KM1231	494256	5880274	100.7	Aircore	76	6	0	-90
KM1232	494341	5880177	102.8	Aircore	76	17	0	-90
KM1233	494435	5880176	97.8	Aircore	76	24	0	-90
KM1234	494538	5880179	97.1	Aircore	76	6	0	-90
KM1235	494628	5880181	99.3	Aircore	76	6	0	-90
KM1236	494727	5880188	101	Aircore	76	9	0	-90
KM1237	494618	5880078	99.9	Aircore	76	12	0	-90
KM1238	494529	5880084	97.3	Aircore	76	18	0	-90
KM1239	494878	5880382	100	Aircore	76	6	0	-90
KM1240	494981	5880372	102.9	Aircore	76	6	0	-90
KM1241	494948	5880275	103	Aircore	76	12	0	-90
KM1242	494842	5880276	101.1	Aircore	76	9	0	-90
KM1243	494847	5880181	102.5	Aircore	76	17	0	-90
KM1244	494941	5880176	102.7	Aircore	76	15	0	-90
KM1245	494929	5880073	104.8	Aircore	76	7	0	-90
KM1246	494435	5880081	98.1	Aircore	76	9	0	-90
KM1247	494419	5879975	100.7	Aircore	76	6	0	-90
KM1248	494423	5879887	100.2	Aircore	76	9	0	-90
KM1249	494410	5879786	97.4	Aircore	76	15	0	-90
KM1250	494326	5879880	103	Aircore	76	3	0	-90
KM1251	494322	5879795	96.7	Aircore	76	12	0	-90
KM1252	494504	5879782	100.2	Aircore	76	6	0	-90
KM1253	494611	5879774	102.6	Aircore	76	6	0	-90
KM1254	494721	5880079	101.6	Aircore	76	12	0	-90
KM1255	494784	5880081	103.7	Aircore	76	12	0	-90
KM1256	494931	5879974	105.9	Aircore	76	9	0	-90
KM1257	494825	5879982	105.6	Aircore	76	6	0	-90
KM1258	494729	5879978	102.6	Aircore	76	9	0	-90
KM1259	494618	5879973	101.6	Aircore	76	18	0	-90

KM1260	494530	5879981	100.9	Aircore	76	8	0	-90
KM1261	494514	5879883	100.3	Aircore	76	9	0	-90
KM1262	494621	5879885	102.3	Aircore	76	6	0	-90
KM1263	494723	5879874	103.7	Aircore	76	11	0	-90
KM1264	494817	5879869	104.9	Aircore	76	6	0	-90
KM1265	494911	5879873	105.2	Aircore	76	10	0	-90
KM1266	494907	5879772	105.1	Aircore	76	9	0	-90
KM1267	494813	5879782	104.6	Aircore	76	9	0	-90
KM1268	494709	5879779	102.7	Aircore	76	9	0	-90
KM1269	494275	5879487	103	Aircore	76	15	0	-90
KM1270	494380	5879475	104.5	Aircore	76	5	0	-90
KM1271	494484	5879484	101.9	Aircore	76	9	0	-90
KM1272	494583	5879488	100.1	Aircore	76	9	0	-90
KM1273	494681	5879480	99.6	Aircore	76	6	0	-90
KM1274	494907	5879178	101.8	Aircore	76	6	0	-90
KM1275	494855	5879276	101.6	Aircore	76	15	0	-90
KM1276	494816	5879374	102	Aircore	76	24	0	-90
KM1277	494785	5879479	103.8	Aircore	76	5	0	-90
KM1278	494882	5879482	105.7	Aircore	76	9	0	-90
KM1279	495025	5879372	104.5	Aircore	76	9	0	-90
KM1280	495112	5879377	104.5	Aircore	76	9	0	-90
KM1281	495210	5879373	103.7	Aircore	76	15	0	-90
KM1282	495189	5879475	101.9	Aircore	76	6	0	-90
KM1283	495090	5879475	102	Aircore	76	24	0	-90
KM1284	495097	5879575	104.7	Aircore	76	9	0	-90
KM1285	495199	5879574	104.7	Aircore	76	9	0	-90
KM1286	495297	5879574	103.6	Aircore	76	15	0	-90
KM1287	495288	5879482	102.2	Aircore	76	8	0	-90
KM1288	495388	5879475	98.6	Aircore	76	24	0	-90
KM1289	495498	5879482	103.6	Aircore	76	4	0	-90
KM1290	495591	5879476	102.1	Aircore	76	4	0	-90
KM1291	495506	5879377	102.7	Aircore	76	21	0	-90
KM1292	495410	5879373	98.8	Aircore	76	16	0	-90
KM1293	495308	5879370	103.2	Aircore	76	4	0	-90
KM1294	495559	5879274	104.9	Aircore	76	4	0	-90
KM1295	495653	5879277	107.3	Aircore	76	6	0	-90
KM1296	495757	5879272	108.2	Aircore	76	6	0	-90
KM1297	495853	5879273	107.7	Aircore	76	6	0	-90
KM1298	495808	5879368	111.1	Aircore	76	7	0	-90
KM1299	495711	5879371	107.7	Aircore	76	12	0	-90
KM1300	495617	5879373	105.2	Aircore	76	15	0	-90
KM1301	495689	5879470	104.7	Aircore	76	3	0	-90
KM1302	495790	5879473	106.4	Aircore	76	5	0	-90
KM1303	495609	5879173	105.5	Aircore	76	12	0	-90
KM1304	495700	5879173	105.1	Aircore	76	9	0	-90
KM1305	495803	5879174	104.4	Aircore	76	9	0	-90
KM1306	495879	5879171	104	Aircore	76	9	0	-90
KM1307	495878	5879064	106.7	Aircore	76	5	0	-90
KM1308	495763	5879067	106	Aircore	76	15	0	-90
KM1309	495650	5879068	103.4	Aircore	76	9	0	-90
KM1310	495700	5878871	105.8	Aircore	76	9	0	-90
KM1311	495798	5878871	106	Aircore	76	14	0	-90
KM1312	495874	5878869	106.7	Aircore	76	6	0	-90
KM1313	496278	5878865	109.5	Aircore	76	9	0	-90
KM1314	496201	5878874	108.6	Aircore	76	9	0	-90
KM1315	496078	5878863	105.8	Aircore	76	6	0	-90
KM1316	495963	5878872	106.2	Aircore	76	15	0	-90
KM1317	495977	5879070	107.9	Aircore	76	12	0	-90
KM1318	496081	5879069	108.6	Aircore	76	9	0	-90
KM1319	496181	5879068	108.6	Aircore	76	6	0	-90

KM1320	496272	5879067	109.3	Aircore	76	9	0	-90
KM1321	496288	5879140	109.6	Aircore	76	15	0	-90
KM1322	496168	5879156	108.6	Aircore	76	6	0	-90
KM1323	496085	5879168	108.2	Aircore	76	6	0	-90
KM1324	495979	5879164	107	Aircore	76	9	0	-90
KM1325	495804	5879668	106.9	Aircore	76	6	0	-90
KM1326	495694	5879665	107.1	Aircore	76	6	0	-90
KM1327	495610	5879674	107.5	Aircore	76	6	0	-90
KM1328	495503	5879673	102.9	Aircore	76	6	0	-90
KM1329	495397	5879674	105.2	Aircore	76	12	0	-90
KM1330	495305	5879678	105.5	Aircore	76	8	0	-90
KM1331	495204	5879679	105.2	Aircore	76	9	0	-90
KM1332	495098	5879676	104.6	Aircore	76	15	0	-90
KM1333	495446	5878889	105.5	Aircore	76	9	0	-90
KM1334	495303	5878879	102.1	Aircore	76	12	0	-90
KM1335	495249	5879073	100	Aircore	76	12	0	-90
KM1336	495451	5879070	103.4	Aircore	76	15	0	-90
KM1337	495340	5879074	97.3	Aircore	76	12	0	-90
KM1338	495554	5879071	103	Aircore	76	9	0	-90
KM1339	495495	5879170	105.4	Aircore	76	9	0	-90
KM1340	495397	5879168	103.3	Aircore	76	9	0	-90
KM1341	495300	5879176	102	Aircore	76	18	0	-90
KM1342	495198	5878878	101.1	Aircore	76	6	0	-90
KM1343	495102	5878875	101.5	Aircore	76	9	0	-90
KM1344	495077	5878976	103.2	Aircore	76	9	0	-90
KM1345	495186	5878982	100.8	Aircore	76	9	0	-90
KM1346	495153	5879069	101	Aircore	76	12	0	-90
KM1347	495042	5879073	103.7	Aircore	76	6	0	-90
KM1348	495096	5879168	102.5	Aircore	76	15	0	-90
KM1349	495191	5879171	103.3	Aircore	76	6	0	-90
KM1350	495155	5879269	104.7	Aircore	76	6	0	-90
KM1351	495058	5879279	104.7	Aircore	76	5	0	-90
KM1352	495002	5878873	103.1	Aircore	76	9	0	-90
KM1353	495353	5879286	104.9	Aircore	76	9	0	-90
KM1354	495452	5879270	103.6	Aircore	76	6	0	-90
KM1355	495004	5879676	104.7	Aircore	76	9	0	-90
KM1356	494905	5879679	105.5	Aircore	76	6	0	-90
KM1357	494797	5879681	104.4	Aircore	76	14	0	-90
KM1358	494698	5879684	102.9	Aircore	76	6	0	-90
KM1359	494604	5879680	102.6	Aircore	76	6	0	-90
KM1360	494504	5879674	101.1	Aircore	76	9	0	-90
KM1361	494403	5879680	99.3	Aircore	76	24	0	-90
KM1362	494301	5879680	99.5	Aircore	76	9	0	-90
KM1363	497353	5885220	114.9	Aircore	76	20	0	-90
KM1364	497248	5885219	113.2	Aircore	76	6	0	-90
KM1365	497143	5885215	111.4	Aircore	76	9	0	-90
KM1366	497041	5885211	110.7	Aircore	76	18	0	-90
KM1367	496955	5885228	108.5	Aircore	76	9	0	-90
KM1368	496850	5885211	110	Aircore	76	9	0	-90
KM1369	496750	5885218	110	Aircore	76	9	0	-90
KM1370	496647	5885218	109.9	Aircore	76	18	0	-90
KM1371	496545	5885217	108.2	Aircore	76	15	0	-90
KM1372	496445	5885218	107.6	Aircore	76	9	0	-90
KM1373	496350	5885218	107.7	Aircore	76	6	0	-90
KM1374	496247	5885233	103.6	Aircore	76	6	0	-90
KM1375	496124	5885214	104.3	Aircore	76	6	0	-90
KM1376	496050	5885221	103.9	Aircore	76	18	0	-90
KM1377	495946	5885216	105.5	Aircore	76	18	0	-90
KM1378	495839	5885220	107.3	Aircore	76	12	0	-90
KM1379	495749	5885218	106	Aircore	76	21	0	-90

KM1380	495654	5885215	106.1	Aircore	76	6	0	-90
KM1381	495539	5885221	105.6	Aircore	76	9	0	-90
KM1382	495750	5885014	106.6	Aircore	76	6	0	-90
KM1383	495851	5885014	107.4	Aircore	76	9	0	-90
KM1384	496353	5884995	108.4	Aircore	76	6	0	-90
KM1385	496454	5885019	106	Aircore	76	12	0	-90
KM1386	496700	5885025	103.3	Aircore	76	12	0	-90
KM1387	496802	5885016	104.9	Aircore	76	9	0	-90
KM1388	496903	5885019	106.7	Aircore	76	12	0	-90
KM1389	497003	5885019	106.8	Aircore	76	9	0	-90
KM1390	497105	5885020	107.6	Aircore	76	9	0	-90
KM1391	497201	5885025	109.5	Aircore	76	9	0	-90
KM1392	497309	5885025	111.1	Aircore	76	9	0	-90
KM1393	497401	5885021	112.6	Aircore	76	9	0	-90
KM1394	497361	5884216	114.3	Aircore	76	12	0	-90
KM1395	497255	5884216	114.3	Aircore	76	21	0	-90
KM1396	497153	5884217	114.4	Aircore	76	15	0	-90
KM1397	497056	5884224	113.8	Aircore	76	14	0	-90
KM1398	496951	5884220	114	Aircore	76	15	0	-90
KM1399	496855	5884223	114.8	Aircore	76	15	0	-90
KM1400	496842	5884322	114.4	Aircore	76	9	0	-90
KM1401	496940	5884323	113.3	Aircore	76	15	0	-90
KM1402	497045	5884320	112.2	Aircore	76	12	0	-90
KM1403	497251	5884319	115.8	Aircore	76	9	0	-90
KM1404	497348	5884322	116.3	Aircore	76	6	0	-90
KM1405	497328	5884415	117	Aircore	76	18	0	-90
KM1406	497227	5884417	115.6	Aircore	76	6	0	-90
KM1407	497125	5884416	112.6	Aircore	76	14	0	-90
KM1408	497024	5884416	113.2	Aircore	76	12	0	-90
KM1409	496923	5884415	113.9	Aircore	76	18	0	-90
KM1410	496822	5884420	114.3	Aircore	76	9	0	-90
KM1411	496723	5884416	112.9	Aircore	76	6	0	-90
KM1412	496623	5884422	112.6	Aircore	76	12	0	-90
KM1413	496742	5884316	113.7	Aircore	76	6	0	-90
KM1414	496404	5884617	116.1	Aircore	76	12	0	-90
KM1415	496504	5884619	111.8	Aircore	76	14	0	-90
KM1416	496604	5884620	112.3	Aircore	76	9	0	-90
KM1417	496809	5884619	114.8	Aircore	76	9	0	-90
KM1418	495827	5883287	110.4	Aircore	76	6	0	-90
KM1419	495736	5883291	109.4	Aircore	76	6	0	-90
KM1420	495635	5883297	105.9	Aircore	76	9	0	-90
KM1421	495533	5883298	103.3	Aircore	76	9	0	-90
KM1422	495430	5883293	104.9	Aircore	76	9	0	-90
KM1423	495350	5883395	104.3	Aircore	76	6	0	-90
KM1424	495443	5883392	105.2	Aircore	76	6	0	-90
KM1425	495544	5883389	106.3	Aircore	76	6	0	-90
KM1426	495641	5883391	107.1	Aircore	76	6	0	-90
KM1427	495746	5883397	107.3	Aircore	76	6	0	-90
KM1428	495848	5883389	109.5	Aircore	76	6	0	-90
KM1429	495850	5883494	107.8	Aircore	76	9	0	-90
KM1430	495747	5883493	105.9	Aircore	76	9	0	-90
KM1431	495646	5883488	104.2	Aircore	76	6	0	-90
KM1432	495549	5883492	104.8	Aircore	76	9	0	-90
KM1433	495450	5883493	105.2	Aircore	76	6	0	-90
KM1434	495355	5883492	103.8	Aircore	76	15	0	-90
KM1435	495370	5883595	104.4	Aircore	76	6	0	-90
KM1436	495888	5883693	111.8	Aircore	76	12	0	-90
KM1437	495792	5883695	111.1	Aircore	76	9	0	-90
KM1438	495685	5883694	109.5	Aircore	76	6	0	-90
KM1439	495585	5883692	106.8	Aircore	76	6	0	-90

KM1440	495627	5883794	107.3	Aircore	76	6	0	-90
KM1441	495723	5883790	109.6	Aircore	76	9	0	-90
KM1442	495642	5883893	107.1	Aircore	76	15	0	-90
KM1443	495571	5883593	102.3	Aircore	76	12	0	-90
KM1444	495685	5883590	105.6	Aircore	76	6	0	-90
KM1445	495756	5883600	108.8	Aircore	76	6	0	-90
KM1446	495864	5883592	111.4	Aircore	76	9	0	-90
KM1447	495464	5883602	103.9	Aircore	76	8	0	-90
KM1448	495490	5883689	105.7	Aircore	76	6	0	-90
KM1449	495388	5883693	105.1	Aircore	76	3	0	-90
KM1450	495286	5883690	103.2	Aircore	76	3	0	-90
KM1451	495322	5883795	100.3	Aircore	76	3	0	-90
KM1452	495419	5883795	103.9	Aircore	76	15	0	-90
KM1453	495518	5883789	105	Aircore	76	9	0	-90
KM1454	495544	5883889	103.1	Aircore	76	15	0	-90
KM1455	495446	5883891	104.3	Aircore	76	6	0	-90
KM1456	495345	5883891	102.4	Aircore	76	12	0	-90
KM1457	495389	5883996	104.5	Aircore	76	6	0	-90
KM1458	495486	5883992	105.3	Aircore	76	15	0	-90
KM1459	495421	5884091	106.6	Aircore	76	9	0	-90
KM1460	495332	5884191	105.7	Aircore	76	14	0	-90
KM1461	495238	5884193	105.7	Aircore	76	6	0	-90
KM1462	495131	5884192	104.4	Aircore	76	6	0	-90
KM1463	495042	5884206	103.5	Aircore	76	6	0	-90
KM1464	494951	5884216	103.5	Aircore	76	6	0	-90
KM1465	494969	5884292	103.1	Aircore	76	21	0	-90
KM1466	495068	5884295	102.2	Aircore	76	3	0	-90
KM1467	495164	5884293	104.2	Aircore	76	9	0	-90
KM1468	495090	5884392	102.6	Aircore	76	9	0	-90
KM1469	494996	5884395	103.2	Aircore	76	3	0	-90
KM1470	495137	5884091	105.4	Aircore	76	9	0	-90
KM1471	495220	5884093	105.4	Aircore	76	12	0	-90
KM1472	495316	5884092	105.4	Aircore	76	6	0	-90
KM1473	495285	5883999	103.8	Aircore	76	3	0	-90
KM1474	495192	5883999	104.8	Aircore	76	6	0	-90
KM1475	495246	5883894	101	Aircore	76	9	0	-90
KM1476	495214	5883791	100.6	Aircore	76	6	0	-90
KM1477	495116	5883794	104.6	Aircore	76	9	0	-90
KM1478	495187	5883687	103	Aircore	76	9	0	-90
KM1479	495081	5883676	103.8	Aircore	76	9	0	-90
KM1480	495066	5883592	104.3	Aircore	76	11	0	-90
KM1481	495169	5883600	103.2	Aircore	76	13	0	-90
KM1482	495268	5883593	103.9	Aircore	76	24	0	-90
KM1483	494820	5883793	104.1	Aircore	76	6	0	-90
KM1484	494926	5883792	104.2	Aircore	76	15	0	-90
KM1485	495023	5883793	105.3	Aircore	76	3	0	-90
KM1486	494988	5883692	104.3	Aircore	76	11	0	-90
KM1487	494890	5883698	102.7	Aircore	76	6	0	-90
KM1488	494785	5883699	102.7	Aircore	76	12	0	-90
KM1489	494768	5883595	102.3	Aircore	76	6	0	-90
KM1490	494854	5883593	100.5	Aircore	76	9	0	-90
KM1491	494976	5883588	103.6	Aircore	76	13	0	-90
KM1492	494954	5883493	103.8	Aircore	76	3	0	-90
KM1493	494845	5883486	103.2	Aircore	76	6	0	-90
KM1494	494752	5883492	102.1	Aircore	76	5	0	-90
KM1495	495053	5883487	103.4	Aircore	76	6	0	-90
KM1496	495140	5883486	103.4	Aircore	76	14	0	-90
KM1497	495254	5883465	102.1	Aircore	76	21	0	-90
KM1498	495239	5883389	99.7	Aircore	76	15	0	-90
KM1499	495150	5883396	103.1	Aircore	76	6	0	-90

KM1500	495047	5883410	101.5	Aircore	76	12	0	-90
KM1501	494871	5883380	102.2	Aircore	76	6	0	-90
KM1502	495326	5883294	105.5	Aircore	76	6	0	-90
KM1503	495511	5883194	100.4	Aircore	76	9	0	-90
KM1504	495400	5883188	104.7	Aircore	76	6	0	-90
KM1505	495312	5883191	105.6	Aircore	76	6	0	-90
KM1506	495302	5883095	105.8	Aircore	76	9	0	-90
KM1507	495417	5883089	101.8	Aircore	76	17	0	-90
KM1508	495505	5883093	99.3	Aircore	76	6	0	-90
KM1509	495263	5882984	104.1	Aircore	76	11	0	-90
KM1510	495377	5882993	102.4	Aircore	76	9	0	-90
KM1511	495485	5883006	100.1	Aircore	76	6	0	-90
KM1512	495583	5882994	101.5	Aircore	76	12	0	-90
KM1513	495672	5882991	102.6	Aircore	76	12	0	-90
KM1514	495776	5882994	105.6	Aircore	76	9	0	-90
KM1515	495876	5882990	109.8	Aircore	76	9	0	-90
KM1516	495811	5883091	107.4	Aircore	76	6	0	-90
KM1517	495698	5883090	103.7	Aircore	76	9	0	-90
KM1518	495617	5883194	99.2	Aircore	76	12	0	-90
KM1519	495810	5883194	109.7	Aircore	76	9	0	-90
KM1520	495869	5882892	110.5	Aircore	76	6	0	-90
KM1521	495770	5882894	106.9	Aircore	76	6	0	-90
KM1522	495665	5882888	103.2	Aircore	76	9	0	-90
KM1523	495564	5882891	103.5	Aircore	76	9	0	-90
KM1524	495474	5882892	105	Aircore	76	6	0	-90
KM1525	495363	5882893	105.2	Aircore	76	6	0	-90
KM1526	495268	5882890	104.4	Aircore	76	16	0	-90
KM1527	495223	5882787	106.6	Aircore	76	6	0	-90
KM1528	495336	5882793	107.5	Aircore	76	6	0	-90
KM1529	495433	5882798	107.3	Aircore	76	6	0	-90
KM1530	495536	5882794	106.5	Aircore	76	8	0	-90
KM1531	495628	5882793	105.9	Aircore	76	6	0	-90
KM1532	494846	5883894	105.3	Aircore	76	6	0	-90
KM1533	494942	5883891	103.4	Aircore	76	6	0	-90
KM1534	495045	5883888	104	Aircore	76	9	0	-90
KM1535	495143	5883891	103.6	Aircore	76	9	0	-90
KM1536	495429	5888491	113.6	Aircore	76	18	0	-90
KM1537	495533	5888492	115.9	Aircore	76	6	0	-90
KM1538	495626	5888486	116.6	Aircore	76	24	0	-90
KM1539	495731	5888489	120.3	Aircore	76	34	0	-90
KM1540	495827	5888486	123.7	Aircore	76	35	0	-90
KM1541	495931	5888491	125.3	Aircore	76	23	0	-90
KM1542	496031	5888484	125.7	Aircore	76	24	0	-90
KM1543	496131	5888485	126.6	Aircore	76	12	0	-90
KM1544	496228	5888489	126.9	Aircore	76	9	0	-90
KM1545	496327	5888490	127.2	Aircore	76	9	0	-90
KM1546	496425	5888500	127.4	Aircore	76	9	0	-90
KM1547	496535	5888482	127.6	Aircore	76	10	0	-90
KM1548	496630	5888488	127.9	Aircore	76	11	0	-90
KM1549	496730	5888486	128.3	Aircore	76	12	0	-90
KM1550	496836	5888484	129.4	Aircore	76	13	0	-90
KM1551	496931	5888483	129.5	Aircore	76	15	0	-90
KM1552	497037	5888483	129.3	Aircore	76	13	0	-90
KM1553	497134	5888482	129.7	Aircore	76	15	0	-90
KM1554	497232	5888486	129.8	Aircore	76	12	0	-90
KM1555	497333	5888484	129.6	Aircore	76	18	0	-90
KM1556	497437	5888459	128.5	Aircore	76	13	0	-90
KM1557	496331	5886821	112.9	Aircore	76	6	0	-90
KM1558	496428	5886824	114.6	Aircore	76	18	0	-90
KM1559	496514	5886834	115.5	Aircore	76	6	0	-90

KM1560	496627	5886842	115.8	Aircore	76	6	0	-90
KM1561	496723	5886846	113.4	Aircore	76	12	0	-90
KM1562	496826	5886874	112.3	Aircore	76	18	0	-90
KM1563	496924	5886884	112.1	Aircore	76	12	0	-90
KM1564	497008	5886911	113.9	Aircore	76	6	0	-90
KM1565	497083	5886950	116.5	Aircore	76	9	0	-90
KM1566	497162	5887007	116.9	Aircore	76	6	0	-90
KM1567	497227	5887062	115.6	Aircore	76	6	0	-90
KM1568	497324	5887127	116.1	Aircore	76	6	0	-90
KM1569	494963	5885317	103.4	Aircore	76	9	0	-90
KM1570	494947	5885219	104.5	Aircore	76	5	0	-90
KM1571	495050	5885220	103.6	Aircore	76	6	0	-90
KM1572	495049	5885319	97.9	Aircore	76	6	0	-90
KM1573	495149	5885222	103.8	Aircore	76	9	0	-90
KM1574	495147	5885320	97.9	Aircore	76	3	0	-90
KM1575	495250	5885221	104.3	Aircore	76	2	0	-90
KM1576	495243	5885321	99.6	Aircore	76	15	0	-90
KM1577	495445	5885118	104.2	Aircore	76	3	0	-90
KM1578	495449	5885217	103	Aircore	76	6	0	-90
KM1579	495449	5885318	102.6	Aircore	76	3	0	-90
KM1580	495346	5885319	101.7	Aircore	76	3	0	-90
KM1581	495348	5885227	103.4	Aircore	76	3	0	-90
KM1582	495348	5885113	103.1	Aircore	76	12	0	-90
KM1583	495438	5885018	103.1	Aircore	76	36	0	-90
KM1584	495344	5885014	104.9	Aircore	76	12	0	-90
KM1585	495546	5885021	105.5	Aircore	76	12	0	-90
KM1586	495848	5884619	106.4	Aircore	76	9	0	-90
KM1587	495750	5884619	107.7	Aircore	76	9	0	-90
KM1588	495650	5884621	101.4	Aircore	76	14	0	-90
KM1589	495549	5884625	103	Aircore	76	12	0	-90
KM1590	495549	5884514	104.8	Aircore	76	15	0	-90
KM1591	495443	5884516	105.6	Aircore	76	12	0	-90
KM1592	495347	5884513	102.7	Aircore	76	9	0	-90
KM1593	495243	5884513	99.6	Aircore	76	6	0	-90
KM1594	495143	5884513	101.9	Aircore	76	8	0	-90
KM1595	495046	5884515	101.4	Aircore	76	11	0	-90
KM1596	495157	5884425	101.7	Aircore	76	3	0	-90
KM1597	495250	5884415	101.3	Aircore	76	9	0	-90
KM1598	495347	5884421	100.4	Aircore	76	18	0	-90
KM1599	495451	5884421	104	Aircore	76	6	0	-90
KM1600	495447	5884320	105.8	Aircore	76	6	0	-90
KM1601	495349	5884320	103.3	Aircore	76	6	0	-90
KM1602	495265	5884317	103.3	Aircore	76	6	0	-90
KM1603	495386	5884218	106.4	Aircore	76	6	0	-90
KM1604	495451	5884219	107.2	Aircore	76	12	0	-90
KM1605	495955	5882695	110	Aircore	76	6	0	-90
KM1606	496051	5882697	110.3	Aircore	76	6	0	-90
KM1607	496172	5882696	110.6	Aircore	76	3	0	-90
KM1608	496253	5882694	111.2	Aircore	76	12	0	-90
KM1609	496351	5882689	110.8	Aircore	76	9	0	-90
KM1610	496376	5882796	109.5	Aircore	76	15	0	-90
KM1611	496245	5882792	112	Aircore	76	12	0	-90
KM1612	496145	5882777	110.5	Aircore	76	9	0	-90
KM1613	496051	5882794	110.2	Aircore	76	15	0	-90
KM1614	495947	5882794	110.2	Aircore	76	9	0	-90
KM1615	495948	5882891	111.3	Aircore	76	6	0	-90
KM1616	496045	5882888	110.8	Aircore	76	9	0	-90
KM1617	496140	5882894	110.9	Aircore	76	18	0	-90
KM1618	496245	5882892	111.7	Aircore	76	18	0	-90
KM1619	496345	5882877	110.2	Aircore	76	15	0	-90



KM1620	496086	5882594	110.2	Aircore	76	6	0	-90
KM1621	496186	5882594	110.3	Aircore	76	9	0	-90
KM1622	496284	5882591	111.3	Aircore	76	9	0	-90
KM1623	496375	5882593	111.5	Aircore	76	9	0	-90
KM1624	496306	5882496	110.2	Aircore	76	12	0	-90
KM1625	496229	5882494	109.5	Aircore	76	6	0	-90
KM1626	496334	5882412	109.7	Aircore	76	9	0	-90
KM1627	496574	5882296	110.7	Aircore	76	3	0	-90
KM1628	496679	5882288	110.4	Aircore	76	6	0	-90
KM1629	496763	5882293	110	Aircore	76	9	0	-90
KM1630	497051	5882791	113.9	Aircore	76	3	0	-90
KM1631	496944	5882791	113.2	Aircore	76	6	0	-90
KM1632	497057	5882693	115	Aircore	76	6	0	-90
KM1633	497345	5882794	114.3	Aircore	76	12	0	-90
KM1634	497250	5882793	115.3	Aircore	76	6	0	-90
KM1635	497139	5882789	117.4	Aircore	76	15	0	-90
KM1636	497149	5882694	116.6	Aircore	76	9	0	-90
KM1637	497253	5882696	115.3	Aircore	76	6	0	-90
KM1638	497353	5882691	115.4	Aircore	76	6	0	-90
KM1639	497387	5882590	112.7	Aircore	76	9	0	-90
KM1640	497294	5882599	114.2	Aircore	76	3	0	-90
KM1641	497189	5882590	114.3	Aircore	76	6	0	-90
KM1642	497090	5882592	113.6	Aircore	76	6	0	-90
KM1643	497310	5882494	113.3	Aircore	76	6	0	-90
KM1644	497212	5882493	112.7	Aircore	76	9	0	-90
KM1645	497114	5882496	113	Aircore	76	6	0	-90
KM1646	497010	5882492	112.5	Aircore	76	12	0	-90
KM1647	496957	5882395	111.9	Aircore	76	12	0	-90
KM1648	497041	5882391	111.2	Aircore	76	18	0	-90
KM1649	494904	5885314	104.1	Aircore	76	9	0	-90
KM1650	494794	5885310	101	Aircore	76	6	0	-90
KM1651	494680	5885310	99.7	Aircore	76	7	0	-90
KM1652	494593	5885310	97.8	Aircore	76	9	0	-90
KM1653	494491	5885316	94.8	Aircore	76	6	0	-90
KM1654	494496	5885215	98.6	Aircore	76	3	0	-90
KM1655	494596	5885212	100.1	Aircore	76	6	0	-90
KM1656	494694	5885215	100.9	Aircore	76	12	0	-90
KM1657	494791	5885216	100.5	Aircore	76	6	0	-90
KM1658	494895	5885210	103.1	Aircore	76	6	0	-90
KM1659	494900	5885111	103	Aircore	76	3	0	-90
KM1660	494795	5885117	99.5	Aircore	76	6	0	-90
KM1661	494690	5885110	100.2	Aircore	76	6	0	-90
KM1662	494590	5885115	100.3	Aircore	76	6	0	-90
KM1663	494495	5885115	99.7	Aircore	76	21	0	-90
KM1664	494696	5885010	97.4	Aircore	76	12	0	-90
KM1665	494598	5885012	98.8	Aircore	76	6	0	-90
KM1666	494492	5885012	98.7	Aircore	76	9	0	-90
KM1667	494509	5884916	96.4	Aircore	76	9	0	-90
KM1668	494588	5884949	97.3	Aircore	76	9	0	-90
KM1669	494695	5884950	96.4	Aircore	76	6	0	-90
KM1670	494577	5882813	99.6	Aircore	76	3	0	-90
KM1671	494487	5882817	99.9	Aircore	76	9	0	-90
KM1672	494380	5882815	102.8	Aircore	76	6	0	-90
KM1673	494380	5882915	102.1	Aircore	76	6	0	-90
KM1674	494378	5883015	99.4	Aircore	76	6	0	-90
KM1675	494380	5883121	99.7	Aircore	76	3	0	-90
KM1676	494286	5883217	95.7	Aircore	76	15	0	-90
KM1677	494387	5883217	101.4	Aircore	76	3	0	-90
KM1678	494479	5883211	101.6	Aircore	76	6	0	-90
KM1679	494586	5883216	101.5	Aircore	76	5	0	-90

KM1680	494683	5883312	102.8	Aircore	76	5	0	-90
KM1681	494584	5883313	101.2	Aircore	76	6	0	-90
KM1682	494474	5883309	100.8	Aircore	76	9	0	-90
KM1683	494382	5883314	99.8	Aircore	76	16	0	-90
KM1684	494482	5883418	99.4	Aircore	76	6	0	-90
KM1685	494583	5883421	99.9	Aircore	76	6	0	-90
KM1686	494679	5883411	101.2	Aircore	76	9	0	-90
KM1687	493785	5883021	100.1	Aircore	76	6	0	-90
KM1688	493878	5883019	100.3	Aircore	76	9	0	-90
KM1689	493982	5883018	100.9	Aircore	76	12	0	-90
KM1690	494080	5883007	101.2	Aircore	76	5	0	-90
KM1691	494280	5883112	99.9	Aircore	76	6	0	-90
KM1692	494281	5883015	100	Aircore	76	6	0	-90
KM1693	494181	5883019	100.6	Aircore	76	6	0	-90
KM1694	494281	5882916	99.6	Aircore	76	6	0	-90
KM1695	494178	5882914	99.6	Aircore	76	6	0	-90
KM1696	494081	5882916	99.8	Aircore	76	3	0	-90
KM1697	494731	5883295	102.1	Aircore	76	6	0	-90
KM1698	494831	5883300	99.5	Aircore	76	18	0	-90
KM1699	494928	5883295	103.2	Aircore	76	9	0	-90
KM1700	495230	5883297	104.1	Aircore	76	9	0	-90
KM1701	495132	5883292	103.4	Aircore	76	12	0	-90
KM1702	495032	5883292	104.3	Aircore	76	6	0	-90
KM1703	495012	5883193	102.4	Aircore	76	9	0	-90
KM1704	495113	5883195	103.5	Aircore	76	12	0	-90
KM1705	495215	5883195	105	Aircore	76	12	0	-90
KM1706	495206	5883093	105.6	Aircore	76	6	0	-90
KM1707	495109	5883094	103.7	Aircore	76	6	0	-90
KM1708	495007	5883096	102	Aircore	76	9	0	-90
KM1709	495136	5882790	104.6	Aircore	76	9	0	-90
KM1710	495036	5882788	103.3	Aircore	76	6	0	-90
KM1711	494935	5882782	102.9	Aircore	76	12	0	-90
KM1712	494967	5882895	101.6	Aircore	76	9	0	-90
KM1713	495067	5882893	101.5	Aircore	76	9	0	-90
KM1714	495169	5882894	101.5	Aircore	76	15	0	-90
KM1715	495180	5882993	103.8	Aircore	76	14	0	-90
KM1716	495080	5882993	100.7	Aircore	76	12	0	-90
KM1717	494982	5882987	103.2	Aircore	76	6	0	-90
KM1718	494634	5882793	101	Aircore	76	2	0	-90
KM1719	494736	5882791	101.3	Aircore	76	6	0	-90
KM1720	494829	5882791	102.6	Aircore	76	3	0	-90
KM1721	494877	5882893	101.5	Aircore	76	6	0	-90
KM1722	494771	5882896	100.5	Aircore	76	9	0	-90
KM1723	494671	5882891	101.6	Aircore	76	6	0	-90
KM1724	494680	5882993	102.4	Aircore	76	12	0	-90
KM1725	494779	5882980	101.9	Aircore	76	12	0	-90
KM1726	494880	5882992	101.3	Aircore	76	14	0	-90
KM1727	498975	5886719	121.3	Aircore	76	9	0	-90
KM1728	498905	5886720	120.9	Aircore	76	9	0	-90
KM1729	498801	5886712	121.1	Aircore	76	6	0	-90
KM1730	498701	5886711	121.1	Aircore	76	6	0	-90
KM1731	498598	5886714	120.5	Aircore	76	9	0	-90
KM1732	498507	5886720	120.8	Aircore	76	9	0	-90
KM1733	498405	5886720	120.9	Aircore	76	6	0	-90
KM1734	498304	5886712	120.5	Aircore	76	9	0	-90
KM1735	498201	5886722	119	Aircore	76	6	0	-90
KM1736	498105	5886715	117.1	Aircore	76	12	0	-90
KM1737	498103	5886518	117.5	Aircore	76	12	0	-90
KM1738	498209	5886519	119.2	Aircore	76	9	0	-90
KM1739	498305	5886519	120.1	Aircore	76	9	0	-90

KM1740	498405	5886520	120.7	Aircore	76	15	0	-90
KM1741	498503	5886518	120.9	Aircore	76	12	0	-90
KM1742	498602	5886520	121.6	Aircore	76	12	0	-90
KM1743	498702	5886519	122.5	Aircore	76	9	0	-90
KM1744	498803	5886519	123	Aircore	76	9	0	-90
KM1745	498903	5886516	123	Aircore	76	9	0	-90
KM1746	498981	5886519	122.5	Aircore	76	9	0	-90
KM1747	498979	5886319	123.6	Aircore	76	21	0	-90
KM1748	498900	5886320	123.6	Aircore	76	12	0	-90
KM1749	498801	5886321	123.4	Aircore	76	6	0	-90
KM1750	498702	5886319	122.4	Aircore	76	9	0	-90
KM1751	498602	5886318	121.6	Aircore	76	9	0	-90
KM1752	498506	5886320	120.7	Aircore	76	9	0	-90
KM1753	498402	5886319	120.4	Aircore	76	21	0	-90
KM1754	498302	5886319	120.4	Aircore	76	9	0	-90
KM1755	498201	5886317	120.6	Aircore	76	12	0	-90
KM1756	498104	5886318	120.8	Aircore	76	12	0	-90
KM1757	497995	5886318	121.1	Aircore	76	6	0	-90
KM1758	497902	5886317	120.5	Aircore	76	12	0	-90
KM1759	497804	5886320	120.3	Aircore	76	9	0	-90
KM1760	497698	5886315	120	Aircore	76	12	0	-90
KM1761	497601	5886321	117.6	Aircore	76	15	0	-90
KM1762	497513	5886522	111.9	Aircore	76	6	0	-90
KM1763	497602	5886516	114.7	Aircore	76	9	0	-90
KM1764	497703	5886521	116.8	Aircore	76	9	0	-90
KM1765	497802	5886518	118.1	Aircore	76	9	0	-90
KM1766	497700	5886614	116	Aircore	76	3	0	-90
KM1767	497601	5886618	114.2	Aircore	76	6	0	-90
KM1768	497499	5886629	113.7	Aircore	76	9	0	-90
KM1769	497507	5886717	116	Aircore	76	9	0	-90
KM1770	497601	5886729	116	Aircore	76	6	0	-90
KM1771	497699	5886717	116.6	Aircore	76	9	0	-90
KM1772	498005	5886720	117.1	Aircore	76	9	0	-90
KM1773	497900	5886715	117	Aircore	76	9	0	-90
KM1774	497802	5886717	117	Aircore	76	9	0	-90
KM1775	497905	5886522	118.1	Aircore	76	15	0	-90
KM1776	498001	5886518	117.4	Aircore	76	15	0	-90
KM1777	498976	5886118	123.5	Aircore	76	9	0	-90
KM1778	498902	5886118	122.8	Aircore	76	9	0	-90
KM1779	498802	5886119	122.3	Aircore	76	16	0	-90
KM1780	498702	5886120	122.1	Aircore	76	9	0	-90
KM1781	498601	5886124	121.5	Aircore	76	9	0	-90
KM1782	498512	5886133	120.9	Aircore	76	9	0	-90
KM1783	498399	5886114	120.5	Aircore	76	9	0	-90
KM1784	498294	5886116	120.4	Aircore	76	18	0	-90
KM1785	498202	5886117	120.6	Aircore	76	12	0	-90
KM1786	498107	5886118	121	Aircore	76	9	0	-90
KM1787	498013	5885918	119.1	Aircore	76	6	0	-90
KM1788	498107	5885919	119	Aircore	76	6	0	-90
KM1789	498201	5885918	119.3	Aircore	76	12	0	-90
KM1790	498302	5885919	120.7	Aircore	76	6	0	-90
KM1791	498403	5885922	121.5	Aircore	76	9	0	-90
KM1792	498509	5885920	121.3	Aircore	76	6	0	-90
KM1793	498503	5885723	120	Aircore	76	12	0	-90
KM1794	498401	5885718	120.6	Aircore	76	9	0	-90
KM1795	498306	5885720	119.8	Aircore	76	12	0	-90
KM1796	498006	5886114	121.1	Aircore	76	9	0	-90
KM1797	497905	5886121	119.3	Aircore	76	9	0	-90
KM1798	497805	5886118	118.5	Aircore	76	12	0	-90
KM1799	497703	5886119	117	Aircore	76	12	0	-90

KM1800	497606	5886118	115.6	Aircore	76	6	0	-90
KM1801	497503	5886114	115	Aircore	76	6	0	-90
KM1802	497502	5885919	114.3	Aircore	76	6	0	-90
KM1803	497605	5885920	113	Aircore	76	21	0	-90
KM1804	497703	5885921	113.9	Aircore	76	6	0	-90
KM1805	497800	5885916	115.7	Aircore	76	6	0	-90
KM1806	497902	5885920	117.7	Aircore	76	9	0	-90
KM1807	497901	5885717	116.6	Aircore	76	9	0	-90
KM1808	497804	5885718	115.9	Aircore	76	9	0	-90
KM1809	497703	5885719	113.9	Aircore	76	20	0	-90
KM1810	497603	5885720	112	Aircore	76	9	0	-90
KM1811	497502	5885718	111.9	Aircore	76	15	0	-90
KM1812	498602	5885919	120.7	Aircore	76	18	0	-90
KM1813	498700	5885918	120.9	Aircore	76	9	0	-90
KM1814	498803	5885921	121.4	Aircore	76	6	0	-90
KM1815	498902	5885919	122.1	Aircore	76	18	0	-90
KM1816	498978	5885922	122.8	Aircore	76	6	0	-90
KM1817	498980	5885719	123	Aircore	76	6	0	-90
KM1818	498902	5885724	122.7	Aircore	76	6	0	-90
KM1819	498801	5885722	121.4	Aircore	76	6	0	-90
KM1820	498702	5885719	120.3	Aircore	76	9	0	-90
KM1821	498602	5885717	119.8	Aircore	76	12	0	-90
KM1822	498203	5885719	117.8	Aircore	76	6	0	-90
KM1823	498105	5885718	116.9	Aircore	76	9	0	-90
KM1824	498007	5885721	117.2	Aircore	76	12	0	-90
KM1825	498005	5885517	116.8	Aircore	76	12	0	-90
KM1826	498101	5885519	116.6	Aircore	76	9	0	-90
KM1827	498203	5885522	116.9	Aircore	76	9	0	-90
KM1828	498305	5885520	118.5	Aircore	76	6	0	-90
KM1829	498401	5885518	119.8	Aircore	76	6	0	-90
KM1830	498504	5885520	119.7	Aircore	76	9	0	-90
KM1831	498605	5885523	119.9	Aircore	76	6	0	-90
KM1832	498702	5885519	120.5	Aircore	76	9	0	-90
KM1833	498803	5885522	121.9	Aircore	76	6	0	-90
KM1834	498901	5885522	122.9	Aircore	76	6	0	-90
KM1835	498978	5885518	123.3	Aircore	76	12	0	-90
KM1836	498895	5885319	121.2	Aircore	76	6	0	-90
KM1837	498801	5885317	120.9	Aircore	76	6	0	-90
KM1838	498704	5885323	121.4	Aircore	76	6	0	-90
KM1839	498603	5885320	121.5	Aircore	76	6	0	-90
KM1840	498802	5885119	121.1	Aircore	76	6	0	-90
KM1841	498305	5885321	121.1	Aircore	76	9	0	-90
KM1842	498205	5885319	119	Aircore	76	6	0	-90
KM1843	498102	5885319	116.9	Aircore	76	6	0	-90
KM1844	497998	5885319	115.2	Aircore	76	6	0	-90
KM1845	497903	5885319	113.9	Aircore	76	19	0	-90
KM1846	497794	5885314	112.8	Aircore	76	12	0	-90
KM1847	497702	5885319	113.4	Aircore	76	15	0	-90
KM1848	497598	5885316	114.8	Aircore	76	9	0	-90
KM1849	497507	5885324	114.9	Aircore	76	24	0	-90
KM1850	497703	5885518	118	Aircore	76	6	0	-90
KM1851	497800	5885515	118.9	Aircore	76	9	0	-90
KM1852	497899	5885519	117.3	Aircore	76	6	0	-90
KM1853	497506	5885117	112.1	Aircore	76	12	0	-90
KM1854	497600	5885119	111.9	Aircore	76	9	0	-90
KM1855	497903	5885124	116.7	Aircore	76	9	0	-90
KM1856	498001	5885115	121.5	Aircore	76	6	0	-90
KM1857	498006	5884916	124.9	Aircore	76	9	0	-90
KM1858	497904	5884917	123	Aircore	76	6	0	-90
KM1859	497804	5884919	120.2	Aircore	76	9	0	-90

KM1860	497706	5884916	116.7	Aircore	76	6	0	-90
KM1861	497606	5884915	116.1	Aircore	76	21	0	-90
KM1862	497502	5884924	116.5	Aircore	76	19	0	-90
KM1863	497515	5884726	118.1	Aircore	76	6	0	-90
KM1864	497601	5884720	118.3	Aircore	76	20	0	-90
KM1865	497702	5884716	119.5	Aircore	76	15	0	-90
KM1866	497822	5884720	122	Aircore	76	6	0	-90
KM1867	497899	5884714	124.4	Aircore	76	9	0	-90
KM1868	498000	5884722	125.2	Aircore	76	6	0	-90
KM1869	498102	5884722	125.5	Aircore	76	6	0	-90
KM1870	498196	5884715	125.2	Aircore	76	9	0	-90
KM1871	498306	5884723	124.5	Aircore	76	9	0	-90
KM1872	498304	5884920	124.7	Aircore	76	9	0	-90
KM1873	498208	5884917	124.9	Aircore	76	9	0	-90
KM1874	498106	5884919	125	Aircore	76	9	0	-90
KM1875	498101	5885123	123.2	Aircore	76	15	0	-90
KM1876	498193	5885125	123.5	Aircore	76	12	0	-90
KM1877	498604	5884926	122.2	Aircore	76	9	0	-90
KM1878	498700	5884916	122.8	Aircore	76	6	0	-90
KM1879	498801	5884916	123.3	Aircore	76	9	0	-90
KM1880	498902	5884919	123.2	Aircore	76	6	0	-90
KM1881	498904	5884719	124.3	Aircore	76	6	0	-90
KM1882	498801	5884715	124.4	Aircore	76	6	0	-90
KM1883	498698	5884721	124.3	Aircore	76	6	0	-90
KM1884	498603	5884715	123.6	Aircore	76	9	0	-90
KM1885	498502	5884719	123.6	Aircore	76	9	0	-90
KM1886	498401	5884726	124	Aircore	76	6	0	-90
KM1887	498406	5884518	124.1	Aircore	76	5	0	-90
KM1888	498511	5884518	123.8	Aircore	76	9	0	-90
KM1889	498603	5884517	124.2	Aircore	76	9	0	-90
KM1890	498702	5884514	124.4	Aircore	76	6	0	-90
KM1891	498804	5884520	123.8	Aircore	76	9	0	-90
KM1892	498903	5884517	123.1	Aircore	76	6	0	-90
KM1893	498603	5884317	123.5	Aircore	76	9	0	-90
KM1894	498703	5884321	123.5	Aircore	76	15	0	-90
KM1895	498800	5884320	123.1	Aircore	76	9	0	-90
KM1896	498902	5884315	122.6	Aircore	76	6	0	-90
KM1897	498909	5884117	122.6	Aircore	76	9	0	-90
KM1898	498800	5884117	123.4	Aircore	76	9	0	-90
KM1899	498702	5884118	124.2	Aircore	76	9	0	-90
KM1900	498601	5884120	123.3	Aircore	76	9	0	-90
KM1901	498501	5883919	123.8	Aircore	76	9	0	-90
KM1902	498600	5883920	123.5	Aircore	76	18	0	-90
KM1903	498694	5883917	123.5	Aircore	76	9	0	-90
KM1904	498805	5883918	123.9	Aircore	76	9	0	-90
KM1905	498824	5883619	124.7	Aircore	76	15	0	-90
KM1906	498729	5883613	125.3	Aircore	76	9	0	-90
KM1907	498621	5883625	125.5	Aircore	76	9	0	-90
KM1908	498528	5883621	124.5	Aircore	76	6	0	-90
KM1909	498423	5883615	122.6	Aircore	76	21	0	-90
KM1910	497509	5887108	119.1	Aircore	76	9	0	-90
KM1911	497601	5887113	119.2	Aircore	76	6	0	-90
KM1912	497701	5887118	118.7	Aircore	76	6	0	-90
KM1913	497810	5887116	118	Aircore	76	9	0	-90
KM1914	497901	5887116	117.9	Aircore	76	6	0	-90
KM1915	498002	5887116	116.9	Aircore	76	9	0	-90
KM1916	497899	5887017	117.7	Aircore	76	6	0	-90
KM1917	497800	5887022	117.9	Aircore	76	12	0	-90
KM1918	497698	5887016	118.5	Aircore	76	9	0	-90
KM1919	497602	5887019	119.9	Aircore	76	6	0	-90

KM1920	497606	5886918	119.2	Aircore	76	12	0	-90
KM1921	497700	5886918	117.7	Aircore	76	6	0	-90
KM1922	497806	5886920	117.4	Aircore	76	9	0	-90
KM1923	497904	5886919	117.7	Aircore	76	9	0	-90
KM1924	498007	5886929	116.7	Aircore	76	9	0	-90
KM1925	498102	5886921	116.2	Aircore	76	12	0	-90
KM1926	498002	5886821	117.9	Aircore	76	9	0	-90
KM1927	497901	5886821	118	Aircore	76	15	0	-90
KM1928	497800	5886815	117.4	Aircore	76	9	0	-90
KM1929	497701	5886820	116.8	Aircore	76	15	0	-90
KM1930	497801	5886619	116.7	Aircore	76	12	0	-90
KM1931	497907	5886621	117	Aircore	76	9	0	-90
KM1932	498008	5886622	116.8	Aircore	76	12	0	-90
KM1933	498001	5886423	119.9	Aircore	76	9	0	-90
KM1934	497905	5886419	119.4	Aircore	76	9	0	-90
KM1935	497903	5886220	120.4	Aircore	76	12	0	-90
KM1936	497806	5886232	119.7	Aircore	76	9	0	-90
KM1937	497597	5886419	117.3	Aircore	76	15	0	-90
KM1938	497702	5886423	118.7	Aircore	76	9	0	-90
KM1939	497804	5886420	119	Aircore	76	6	0	-90
KM1940	497603	5886822	117.3	Aircore	76	9	0	-90
KM1941	497496	5886819	119	Aircore	76	15	0	-90
KM1942	497504	5886922	120.3	Aircore	76	6	0	-90
KM1943	497499	5887030	120.2	Aircore	76	9	0	-90
KM1944	498977	5886921	119.3	Aircore	76	9	0	-90
KM1945	498987	5886817	120.5	Aircore	76	9	0	-90
KM1946	498930	5886820	120	Aircore	76	9	0	-90
KM1947	498102	5886825	117.7	Aircore	76	9	0	-90
KM1948	498100	5886619	117.1	Aircore	76	9	0	-90
KM1949	498194	5886620	118.9	Aircore	76	9	0	-90
KM1950	498306	5886620	120.5	Aircore	76	9	0	-90
KM1951	498398	5886614	121.1	Aircore	76	12	0	-90
KM1952	498500	5886619	121.2	Aircore	76	9	0	-90
KM1953	498606	5886622	121.8	Aircore	76	9	0	-90
KM1954	498704	5886618	122	Aircore	76	9	0	-90
KM1955	498804	5886625	122.2	Aircore	76	6	0	-90
KM1956	498972	5886424	122.8	Aircore	76	12	0	-90
KM1957	498900	5886420	123.2	Aircore	76	24	0	-90
KM1958	498801	5886425	123.2	Aircore	76	9	0	-90
KM1959	498702	5886426	122.4	Aircore	76	9	0	-90
KM1960	498604	5886428	121.5	Aircore	76	12	0	-90
KM1961	498486	5886429	120.5	Aircore	76	12	0	-90
KM1962	498407	5886421	120.4	Aircore	76	12	0	-90
KM1963	498303	5886420	120.2	Aircore	76	9	0	-90
KM1964	498204	5886418	120	Aircore	76	6	0	-90
KM1965	498102	5886420	119.7	Aircore	76	9	0	-90
KM1966	498102	5886217	121	Aircore	76	9	0	-90
KM1967	498200	5886219	120.6	Aircore	76	15	0	-90
KM1968	498300	5886218	120.5	Aircore	76	18	0	-90
KM1969	498402	5886224	120.2	Aircore	76	9	0	-90
KM1970	498503	5886217	120.8	Aircore	76	9	0	-90
KM1971	498594	5886222	121.6	Aircore	76	9	0	-90
KM1972	498696	5886221	122.4	Aircore	76	6	0	-90
KM1973	498802	5886221	123.2	Aircore	76	6	0	-90
KM1974	498898	5886215	123.3	Aircore	76	9	0	-90
KM1975	498976	5886219	123.7	Aircore	76	9	0	-90
KM1976	498981	5886021	122.9	Aircore	76	6	0	-90
KM1977	498905	5886022	122.4	Aircore	76	6	0	-90
KM1978	498809	5886020	121.5	Aircore	76	6	0	-90
KM1979	498702	5886021	121.7	Aircore	76	11	0	-90

KM1980	498602	5886022	121.2	Aircore	76	12	0	-90
KM1981	498602	5885817	119.7	Aircore	76	6	0	-90
KM1982	498700	5885818	120.5	Aircore	76	9	0	-90
KM1983	498803	5885816	121.3	Aircore	76	9	0	-90
KM1984	498903	5885820	122.1	Aircore	76	9	0	-90
KM1985	498984	5885825	122.9	Aircore	76	9	0	-90
KM1986	498985	5885617	123.3	Aircore	76	9	0	-90
KM1987	498898	5885622	123.1	Aircore	76	6	0	-90
KM1988	498805	5885623	122	Aircore	76	9	0	-90
KM1989	498703	5885620	120.7	Aircore	76	6	0	-90
KM1990	498610	5885623	119.6	Aircore	76	9	0	-90
KM1991	498504	5885620	119.4	Aircore	76	9	0	-90
KM1992	498498	5885418	120.6	Aircore	76	6	0	-90
KM1993	498602	5885419	120.6	Aircore	76	9	0	-90
KM1994	498703	5885420	120.8	Aircore	76	6	0	-90
KM1995	498804	5885420	121	Aircore	76	9	0	-90
KM1996	498902	5885422	122	Aircore	76	6	0	-90
KM1997	498981	5885419	122.7	Aircore	76	6	0	-90
KM1998	498807	5885224	120.7	Aircore	76	12	0	-90
KM1999	498708	5885224	121.1	Aircore	76	9	0	-90
KM2000	498600	5885220	121.2	Aircore	76	9	0	-90
KM2001	498503	5885220	121.7	Aircore	76	6	0	-90
KM2002	498403	5885220	122.5	Aircore	76	6	0	-90
KM2003	498300	5885221	122.4	Aircore	76	6	0	-90
KM2004	498205	5885221	121.4	Aircore	76	17	0	-90
KM2005	498103	5885222	120.7	Aircore	76	12	0	-90
KM2006	498004	5885223	118.1	Aircore	76	6	0	-90
KM2007	498002	5885419	115.3	Aircore	76	6	0	-90
KM2008	498100	5885419	115.7	Aircore	76	12	0	-90
KM2009	498203	5885421	117	Aircore	76	9	0	-90
KM2010	498298	5885417	119.4	Aircore	76	9	0	-90
KM2011	498411	5885621	119.5	Aircore	76	9	0	-90
KM2012	498306	5885616	118.4	Aircore	76	12	0	-90
KM2013	498201	5885619	117.3	Aircore	76	9	0	-90
KM2014	498103	5885623	116.8	Aircore	76	9	0	-90
KM2015	498105	5885622	116.8	Aircore	76	12	0	-90
KM2016	498003	5885615	117.4	Aircore	76	6	0	-90
KM2017	498101	5885817	117.5	Aircore	76	9	0	-90
KM2018	498201	5885818	118.4	Aircore	76	9	0	-90
KM2019	498301	5885819	120.7	Aircore	76	6	0	-90
KM2020	498400	5885819	121.6	Aircore	76	12	0	-90
KM2021	498502	5885821	120.4	Aircore	76	6	0	-90
KM2022	498505	5886020	121.1	Aircore	76	9	0	-90
KM2023	498405	5886020	120.8	Aircore	76	15	0	-90
KM2024	498306	5886020	120.3	Aircore	76	12	0	-90
KM2025	498205	5886017	120.1	Aircore	76	12	0	-90
KM2026	498101	5886018	120.1	Aircore	76	9	0	-90
KM2027	497704	5886224	118.4	Aircore	76	12	0	-90
KM2028	497605	5886220	116.8	Aircore	76	9	0	-90
KM2029	497495	5886019	114.1	Aircore	76	3	0	-90
KM2030	497602	5886017	114.8	Aircore	76	9	0	-90
KM2031	497702	5886022	115.6	Aircore	76	6	0	-90
KM2032	497810	5886017	117.5	Aircore	76	9	0	-90
KM2033	497909	5886020	119.6	Aircore	76	15	0	-90
KM2034	498005	5886016	120.3	Aircore	76	6	0	-90
KM2035	497997	5885826	117.9	Aircore	76	9	0	-90
KM2036	497901	5885814	116.7	Aircore	76	15	0	-90
KM2037	497802	5885821	115	Aircore	76	18	0	-90
KM2038	497699	5885818	112.9	Aircore	76	6	0	-90
KM2039	497601	5885818	111.8	Aircore	76	12	0	-90

KM2040	497500	5885815	112.2	Aircore	76	12	0	-90
KM2041	497508	5885619	109.7	Aircore	76	6	0	-90
KM2042	497600	5885619	113	Aircore	76	6	0	-90
KM2043	497705	5885619	116.7	Aircore	76	6	0	-90
KM2044	497802	5885617	118.6	Aircore	76	9	0	-90
KM2045	497906	5885619	117.9	Aircore	76	6	0	-90
KM2046	497904	5885418	116.1	Aircore	76	15	0	-90
KM2047	497812	5885422	116	Aircore	76	6	0	-90
KM2048	497704	5885420	117	Aircore	76	3	0	-90
KM2049	497907	5885222	115.2	Aircore	76	12	0	-90
KM2050	497505	5885025	112.4	Aircore	76	21	0	-90
KM2051	497606	5885018	112.2	Aircore	76	9	0	-90
KM2052	498004	5885021	122.9	Aircore	76	11	0	-90
KM2053	498004	5884817	125.6	Aircore	76	9	0	-90
KM2054	497904	5884824	125.7	Aircore	76	9	0	-90
KM2055	497805	5884823	123.7	Aircore	76	6	0	-90
KM2056	497701	5884818	116.1	Aircore	76	6	0	-90
KM2057	497602	5884819	116.5	Aircore	76	20	0	-90
KM2058	497509	5884827	116.5	Aircore	76	12	0	-90
KM2059	498004	5884619	125.2	Aircore	76	6	0	-90
KM2060	498103	5884622	125.4	Aircore	76	18	0	-90
KM2061	498200	5884620	125	Aircore	76	15	0	-90
KM2062	498306	5884625	124.6	Aircore	76	9	0	-90
KM2063	498300	5884818	124.6	Aircore	76	9	0	-90
KM2064	498204	5884818	124.9	Aircore	76	9	0	-90
KM2065	498099	5884810	125.1	Aircore	76	9	0	-90
KM2066	498102	5884823	125.1	Aircore	76	6	0	-90
KM2067	498100	5885017	124.1	Aircore	76	9	0	-90
KM2068	498205	5885011	125.5	Aircore	76	9	0	-90
KM2069	498302	5885018	125	Aircore	76	9	0	-90
KM2070	498406	5885024	123.9	Aircore	76	9	0	-90
KM2071	498605	5885021	121.6	Aircore	76	9	0	-90
KM2072	498702	5885020	121.8	Aircore	76	6	0	-90
KM2073	498804	5885020	122.2	Aircore	76	6	0	-90
KM2074	498904	5884820	124.1	Aircore	76	6	0	-90
KM2075	498808	5884819	124.2	Aircore	76	6	0	-90
KM2076	498704	5884823	123.9	Aircore	76	6	0	-90
KM2077	498604	5884821	123.2	Aircore	76	9	0	-90
KM2078	498506	5884822	123.3	Aircore	76	9	0	-90
KM2079	498405	5884816	123.8	Aircore	76	9	0	-90
KM2080	498409	5884921	123.8	Aircore	76	6	0	-90
KM2081	498404	5884620	124.6	Aircore	76	6	0	-90
KM2082	498506	5884622	124	Aircore	76	9	0	-90
KM2083	498603	5884618	124	Aircore	76	12	0	-90
KM2084	498705	5884621	124	Aircore	76	27	0	-90
KM2085	498802	5884619	124.1	Aircore	76	9	0	-90
KM2086	498909	5884630	123.8	Aircore	76	9	0	-90
KM2087	498404	5884420	121	Aircore	76	6	0	-90
KM2088	498502	5884421	122.4	Aircore	76	6	0	-90
KM2089	498602	5884416	123.8	Aircore	76	12	0	-90
KM2090	498699	5884419	124.1	Aircore	76	6	0	-90
KM2091	498811	5884420	123.7	Aircore	76	6	0	-90
KM2092	498903	5884219	122.4	Aircore	76	9	0	-90
KM2093	498804	5884224	123.1	Aircore	76	9	0	-90
KM2094	498702	5884219	124.1	Aircore	76	6	0	-90
KM2095	498602	5884219	123.7	Aircore	76	9	0	-90
KM2096	498696	5884019	123.6	Aircore	76	12	0	-90
KM2097	498803	5884021	123.7	Aircore	76	12	0	-90
KM2098	498597	5884016	123	Aircore	76	15	0	-90
KM2099	498402	5883818	123.9	Aircore	76	12	0	-90



KM2100	498502	5883819	123.8	Aircore	76	9	0	-90
KM2101	498604	5883821	123.4	Aircore	76	6	0	-90
KM2102	498602	5883818	123.4	Aircore	76	6	0	-90
KM2103	498703	5883819	123.8	Aircore	76	9	0	-90
KM2104	498797	5883818	123.4	Aircore	76	15	0	-90
KM2105	498816	5883719	124.3	Aircore	76	12	0	-90
KM2106	498714	5883719	124.5	Aircore	76	9	0	-90
KM2107	498614	5883714	124.4	Aircore	76	9	0	-90
KM2108	498518	5883719	122.3	Aircore	76	15	0	-90
KM2109	498415	5883719	123.1	Aircore	76	6	0	-90
KM2110	498902	5884419	122.9	Aircore	76	6	0	-90
KM2111	498915	5886623	122.1	Aircore	76	9	0	-90
KM2112	498911	5886622	122.1	Aircore	76	9	0	-90
KM2113	498987	5886618	122	Aircore	76	9	0	-90
KM2114	497503	5884519	117.4	Aircore	76	9	0	-90
KM2115	497603	5884522	117.1	Aircore	76	18	0	-90
KM2116	497704	5884521	117.3	Aircore	76	12	0	-90
KM2117	497802	5884519	118.9	Aircore	76	6	0	-90
KM2118	497903	5884416	123.2	Aircore	76	6	0	-90
KM2119	497802	5884416	119.4	Aircore	76	18	0	-90
KM2120	497702	5884415	116.1	Aircore	76	15	0	-90
KM2121	497603	5884417	116.6	Aircore	76	17	0	-90
KM2122	497503	5884421	117.4	Aircore	76	18	0	-90
KM2123	497899	5884319	122.5	Aircore	76	12	0	-90
KM2124	497796	5884307	117.1	Aircore	76	20	0	-90
KM2125	497703	5884318	115.3	Aircore	76	17	0	-90
KM2126	497602	5884320	115	Aircore	76	16	0	-90
KM2127	497502	5884320	115.7	Aircore	76	12	0	-90
KM2128	497502	5884220	114.2	Aircore	76	15	0	-90
KM2129	497602	5884216	114.1	Aircore	76	18	0	-90
KM2130	497702	5884220	115.1	Aircore	76	12	0	-90
KM2131	497808	5884211	115.3	Aircore	76	21	0	-90
KM2132	497893	5884215	118.2	Aircore	76	21	0	-90
KM2133	497902	5884122	116.9	Aircore	76	18	0	-90
KM2134	497801	5884124	115.1	Aircore	76	18	0	-90
KM2135	497702	5884123	115.5	Aircore	76	12	0	-90
KM2136	497600	5884124	114.1	Aircore	76	15	0	-90
KM2137	497505	5884124	112.9	Aircore	76	18	0	-90
KM2138	497703	5884017	115.2	Aircore	76	15	0	-90
KM2139	497799	5884019	114.6	Aircore	76	18	0	-90
KM2140	497902	5884017	117.6	Aircore	76	15	0	-90
KM2141	497605	5884011	114.7	Aircore	76	6	0	-90
KM2142	497604	5884013	114.7	Aircore	76	6	0	-90
KM2143	497605	5883928	115.1	Aircore	76	6	0	-90
KM2144	497704	5883931	115.2	Aircore	76	12	0	-90
KM2145	497802	5883909	115.2	Aircore	76	15	0	-90
KM2146	497904	5883915	115.9	Aircore	76	16	0	-90
KM2147	497905	5883820	116	Aircore	76	15	0	-90
KM2148	497808	5883823	115.9	Aircore	76	12	0	-90
KM2149	498008	5884520	123.2	Aircore	76	18	0	-90
KM2150	498109	5884517	124.2	Aircore	76	12	0	-90
KM2151	498209	5884526	124.1	Aircore	76	21	0	-90
KM2152	498299	5884523	123.5	Aircore	76	12	0	-90
KM2153	498005	5884017	121.2	Aircore	76	6	0	-90
KM2154	498108	5883917	123.1	Aircore	76	9	0	-90
KM2155	498200	5883913	124.8	Aircore	76	6	0	-90
KM2156	498295	5883816	123.9	Aircore	76	15	0	-90
KM2157	498201	5883817	124.4	Aircore	76	9	0	-90
KM2158	498102	5883816	121.3	Aircore	76	6	0	-90
KM2159	498000	5883818	118.1	Aircore	76	15	0	-90

KM2160	498119	5883721	120.7	Aircore	76	6	0	-90
KM2161	498221	5883713	122	Aircore	76	18	0	-90
KM2162	498325	5883726	123.2	Aircore	76	9	0	-90
KM2163	498002	5883910	119.8	Aircore	76	18	0	-90
KM2164	498770	5882837	124	Aircore	76	9	0	-90
KM2165	498959	5882819	124.8	Aircore	76	12	0	-90
KM2166	498871	5882920	124.5	Aircore	76	9	0	-90
KM2167	498772	5882916	123.7	Aircore	76	12	0	-90
KM2168	498801	5883023	123	Aircore	76	12	0	-90
KM2169	498900	5883015	124	Aircore	76	12	0	-90
KM2170	498903	5883118	123.8	Aircore	76	18	0	-90
KM2171	498802	5883119	123.7	Aircore	76	12	0	-90
KM2172	498707	5883120	122.5	Aircore	76	15	0	-90
KM2173	498602	5883219	124.4	Aircore	76	6	0	-90
KM2174	498602	5883219	124.4	Aircore	76	6	0	-90
KM2175	498701	5883213	125	Aircore	76	9	0	-90
KM2176	498799	5883214	124.3	Aircore	76	20	0	-90
KM2177	498896	5883216	124.7	Aircore	76	12	0	-90
KM2178	498975	5883319	124.9	Aircore	76	20	0	-90
KM2179	498920	5883318	125	Aircore	76	15	0	-90
KM2180	498819	5883316	125.7	Aircore	76	12	0	-90
KM2181	498723	5883314	125.9	Aircore	76	9	0	-90
KM2182	498618	5883323	125.9	Aircore	76	9	0	-90
KM2183	498524	5883318	125.5	Aircore	76	6	0	-90
KM2184	498513	5883418	125	Aircore	76	9	0	-90
KM2185	498611	5883418	125.4	Aircore	76	9	0	-90
KM2186	498717	5883420	125.6	Aircore	76	9	0	-90
KM2187	498813	5883417	125.5	Aircore	76	12	0	-90
KM2188	498911	5883416	125.4	Aircore	76	12	0	-90
KM2189	498914	5883519	125.6	Aircore	76	12	0	-90
KM2190	498813	5883514	125.5	Aircore	76	6	0	-90
KM2191	498711	5883515	125.6	Aircore	76	9	0	-90
KM2192	498610	5883518	125.6	Aircore	76	9	0	-90
KM2193	498515	5883516	125.2	Aircore	76	9	0	-90
KM2194	498412	5883516	123.9	Aircore	76	18	0	-90
KM2195	498315	5883524	121.9	Aircore	76	6	0	-90
KM2196	498209	5883513	119.1	Aircore	76	3	0	-90
KM2197	498224	5883617	120.9	Aircore	76	9	0	-90
KM2198	498336	5883610	121.9	Aircore	76	6	0	-90
KM2199	498310	5883414	122.1	Aircore	76	9	0	-90
KM2200	498599	5883014	120.3	Aircore	76	18	0	-90
KM2201	498703	5883014	121.7	Aircore	76	19	0	-90
KM2202	498076	5882812	118.5	Aircore	76	12	0	-90
KM2203	498074	5882520	119.6	Aircore	76	9	0	-90
KM2204	498076	5882420	119.5	Aircore	76	9	0	-90
KM2205	498176	5882420	120	Aircore	76	6	0	-90
KM2206	498273	5882418	119.7	Aircore	76	12	0	-90
KM2207	498474	5882419	120	Aircore	76	12	0	-90
KM2208	498474	5882327	120.3	Aircore	76	6	0	-90
KM2209	498377	5882319	117.8	Aircore	76	12	0	-90
KM2210	498273	5882317	119.4	Aircore	76	15	0	-90
KM2211	498175	5882317	120.4	Aircore	76	12	0	-90
KM2212	498073	5882315	119.4	Aircore	76	12	0	-90
KM2213	498076	5882318	119.4	Aircore	76	12	0	-90
KM2214	498073	5882217	119.8	Aircore	76	12	0	-90
KM2215	498178	5882226	120.2	Aircore	76	9	0	-90
KM2216	498282	5882219	121.7	Aircore	76	6	0	-90
KM2217	498375	5882221	121.6	Aircore	76	15	0	-90
KM2218	498863	5882220	120.1	Aircore	76	18	0	-90
KM2219	498876	5882317	120.7	Aircore	76	15	0	-90

KM2220	498779	5882323	120.1	Aircore	76	15	0	-90
KM2221	498589	5882318	119.6	Aircore	76	13	0	-90
KM2222	498577	5882428	120.2	Aircore	76	12	0	-90
KM2223	498675	5882428	120.6	Aircore	76	18	0	-90
KM2224	498777	5882414	119.9	Aircore	76	15	0	-90
KM2225	498869	5882416	120.7	Aircore	76	12	0	-90
KM2226	498873	5882516	121.9	Aircore	76	6	0	-90
KM2227	498773	5882520	120.9	Aircore	76	15	0	-90
KM2228	498677	5882516	120	Aircore	76	16	0	-90
KM2229	498574	5882519	120.1	Aircore	76	21	0	-90
KM2230	498678	5882619	120.5	Aircore	76	18	0	-90
KM2231	498778	5882619	121.3	Aircore	76	12	0	-90
KM2232	498779	5882615	121.3	Aircore	76	12	0	-90
KM2233	498872	5882625	122.5	Aircore	76	6	0	-90
KM2234	498926	5882717	124	Aircore	76	9	0	-90
KM2235	498878	5882721	123.3	Aircore	76	9	0	-90
KM2236	498744	5882719	121.8	Aircore	76	6	0	-90
KM2237	498676	5882722	119.9	Aircore	76	6	0	-90
KM2238	497980	5882222	119	Aircore	76	6	0	-90
KM2239	497972	5882119	118.4	Aircore	76	9	0	-90
KM2240	498075	5882121	119.4	Aircore	76	9	0	-90
KM2241	497973	5882017	118.5	Aircore	76	12	0	-90
KM2242	497877	5882124	118.1	Aircore	76	6	0	-90
KM2243	497773	5882116	118	Aircore	76	21	0	-90
KM2244	497669	5882121	117.2	Aircore	76	6	0	-90
KM2245	497577	5882116	114.3	Aircore	76	9	0	-90
KM2246	496367	5876375	109.5	Aircore	76	3	0	-90
KM2247	496171	5876413	105.1	Aircore	76	24	0	-90
KM2248	495978	5876437	99.6	Aircore	76	15	0	-90
KM2249	495779	5876467	99.9	Aircore	76	18	0	-90
KM2250	495582	5876498	100.8	Aircore	76	18	0	-90
KM2251	495383	5876526	88	Aircore	76	21	0	-90
KM2252	495187	5876560	95.1	Aircore	76	18	0	-90
KM2253	494991	5876591	96.5	Aircore	76	21	0	-90
KM2254	494811	5876623	88.2	Aircore	76	20	0	-90
KM2255	494423	5878344	91.9	Aircore	76	21	0	-90
KM2256	494569	5878206	96	Aircore	76	21	0	-90
KM2257	494711	5878064	95.3	Aircore	76	17	0	-90
KM2258	494963	5877943	97.1	Aircore	76	3	0	-90
KM2259	495148	5877940	104.7	Aircore	76	6	0	-90
KM2260	495344	5877939	98.7	Aircore	76	12	0	-90
KM2261	495550	5877934	101.8	Aircore	76	6	0	-90
KM2262	495747	5877931	130.6	Aircore	76	6	0	-90
KM2263	495915	5877826	106.7	Aircore	76	9	0	-90
KM2264	496091	5877726	119.1	Aircore	76	6	0	-90
KM2265	496259	5877623	113.8	Aircore	76	12	0	-90
KM2266	496414	5877492	123	Aircore	76	9	0	-90
KM2267	496540	5877335	115.8	Aircore	76	9	0	-90
KM2268	496663	5877181	110.9	Aircore	76	9	0	-90
KM2269	496798	5877018	115.5	Aircore	76	6	0	-90
KM2270	497406	5882218	113.9	Aircore	76	6	0	-90
KM2271	497316	5882218	115.2	Aircore	76	6	0	-90
KM2272	497252	5882019	112.5	Aircore	76	9	0	-90
KM2273	497347	5882025	114.3	Aircore	76	12	0	-90
KM2274	497419	5882023	113	Aircore	76	13	0	-90
KM2275	497216	5882223	112.6	Aircore	76	6	0	-90
KM2276	497118	5882216	114.5	Aircore	76	6	0	-90
KM2277	497052	5882025	110.8	Aircore	76	15	0	-90
KM2278	497149	5882020	111.3	Aircore	76	12	0	-90
KM2279	497015	5882220	112.7	Aircore	76	12	0	-90

KM2280	496916	5882217	111.7	Aircore	76	12	0	-90
KM2281	496828	5882220	110.4	Aircore	76	6	0	-90
KM2282	496722	5882217	109.9	Aircore	76	6	0	-90
KM2283	496612	5882223	110.4	Aircore	76	9	0	-90
KM2284	496520	5882212	110	Aircore	76	9	0	-90
KM2285	496553	5882025	109.3	Aircore	76	9	0	-90
KM2286	496651	5882022	107.6	Aircore	76	12	0	-90
KM2287	496749	5882020	107.1	Aircore	76	15	0	-90
KM2288	496843	5882022	107.1	Aircore	76	9	0	-90
KM2289	496949	5882023	109	Aircore	76	12	0	-90
KM2290	496616	5881821	110.7	Aircore	76	12	0	-90
KM2291	496616	5881814	110.7	Aircore	76	15	0	-90
KM2292	496714	5881822	111.8	Aircore	76	14	0	-90
KM2293	496816	5881819	113	Aircore	76	14	0	-90
KM2294	496769	5881625	110.4	Aircore	76	12	0	-90
KM2295	496660	5881611	110.3	Aircore	76	12	0	-90
KM2296	496516	5881421	110.9	Aircore	76	6	0	-90
KM2297	496616	5881419	111.6	Aircore	76	9	0	-90
KM2298	496716	5881419	112.1	Aircore	76	9	0	-90
KM2299	496814	5881420	112	Aircore	76	12	0	-90
KM2300	496711	5881225	112.6	Aircore	76	9	0	-90
KM2301	496615	5881218	111.5	Aircore	76	9	0	-90
KM2302	496515	5881217	110.5	Aircore	76	6	0	-90
KM2303	496413	5881222	109.1	Aircore	76	6	0	-90
KM2304	496346	5881019	107.7	Aircore	76	21	0	-90
KM2305	496444	5881020	108.8	Aircore	76	9	0	-90
KM2306	496539	5881014	109.6	Aircore	76	9	0	-90
KM2307	496646	5881021	109.9	Aircore	76	6	0	-90
KM2308	496713	5880815	111.1	Aircore	76	12	0	-90
KM2309	496816	5880819	111.7	Aircore	76	12	0	-90
KM2310	496917	5880818	112.4	Aircore	76	12	0	-90
KM2311	496945	5881019	112.3	Aircore	76	15	0	-90
KM2312	496845	5881019	111.6	Aircore	76	15	0	-90
KM2313	496745	5881019	111	Aircore	76	6	0	-90
KM2314	496816	5881219	113.4	Aircore	76	12	0	-90
KM2315	496912	5881425	111.3	Aircore	76	12	0	-90
KM2316	497015	5881416	111.1	Aircore	76	12	0	-90
KM2317	497157	5881618	115.3	Aircore	76	3	0	-90
KM2318	497065	5881617	110.4	Aircore	76	9	0	-90
KM2319	496964	5881617	109.2	Aircore	76	15	0	-90
KM2320	496864	5881619	109.8	Aircore	76	9	0	-90
KM2321	497263	5881617	115.2	Aircore	76	9	0	-90
KM2322	497316	5881419	114.7	Aircore	76	6	0	-90
KM2323	497244	5881405	112.3	Aircore	76	6	0	-90
KM2324	497212	5881818	112.4	Aircore	76	12	0	-90
KM2325	497355	5881824	113.4	Aircore	76	9	0	-90
KM2326	497353	5881824	113.3	Aircore	76	6	0	-90
KM2327	497415	5881818	113.1	Aircore	76	15	0	-90
KM2328	497404	5882419	114.8	Aircore	76	6	0	-90
KM2329	497315	5882418	114.2	Aircore	76	6	0	-90
KM2330	497315	5882318	115.2	Aircore	76	3	0	-90
KM2331	497416	5882319	114.5	Aircore	76	6	0	-90
KM2332	497411	5882120	114.7	Aircore	76	3	0	-90
KM2333	497312	5882117	114.2	Aircore	76	6	0	-90
KM2334	497483	5882121	115.6	Aircore	76	6	0	-90
KM2335	497489	5882017	114.7	Aircore	76	12	0	-90
KM2336	497489	5881922	114.5	Aircore	76	12	0	-90
KM2337	497588	5882018	115.3	Aircore	76	12	0	-90
KM2338	497767	5882117	118	Aircore	76	19	0	-90
KM2339	497492	5882317	114.7	Aircore	76	18	0	-90

KM2340	497578	5882318	116	Aircore	76	3	0	-90
KM2341	497671	5882321	114.5	Aircore	76	12	0	-90
KM2342	497770	5882322	115.9	Aircore	76	9	0	-90
KM2343	497772	5882320	115.9	Aircore	76	12	0	-90
KM2344	497875	5882320	116.5	Aircore	76	12	0	-90
KM2345	497971	5882320	118	Aircore	76	6	0	-90
KM2346	497877	5882210	118.1	Aircore	76	6	0	-90
KM2347	497773	5882220	117.1	Aircore	76	9	0	-90
KM2348	497575	5882217	114.7	Aircore	76	3	0	-90
KM2349	497488	5882219	115.2	Aircore	76	12	0	-90
KM2350	497493	5882421	115.1	Aircore	76	6	0	-90
KM2351	497577	5882419	116	Aircore	76	3	0	-90
KM2352	497678	5882417	113.2	Aircore	76	13	0	-90
KM2353	497800	5882418	116.7	Aircore	76	6	0	-90
KM2354	497877	5882415	115.8	Aircore	76	9	0	-90
KM2355	497978	5882415	118	Aircore	76	6	0	-90
KM2356	489493	5887281	80.2	Aircore	76	5	0	-90
KM2357	489588	5887248	83.2	Aircore	76	6	0	-90
KM2358	489667	5887215	80.1	Aircore	76	3	0	-90
KM2359	489777	5887209	83.5	Aircore	76	9	0	-90
KM2360	489869	5887205	85.4	Aircore	76	9	0	-90
KM2361	489988	5887212	84.2	Aircore	76	9	0	-90
KM2362	490668	5887201	83.3	Aircore	76	7	0	-90
KM2363	490770	5887184	83	Aircore	76	8	0	-90
KM2364	490883	5887178	83.2	Aircore	76	6	0	-90
KM2365	490974	5887177	83.8	Aircore	76	6	0	-90
KM2366	491069	5887177	85	Aircore	76	7	0	-90
KM2367	491179	5887168	85.7	Aircore	76	22	0	-90
KM2368	491268	5887190	85.2	Aircore	76	8	0	-90
KM2369	489227	5885360	81.9	Aircore	76	9	0	-90
KM2370	493139	5886022	89.6	Aircore	76	12	0	-90
KM2371	492968	5886140	89.6	Aircore	76	6	0	-90
KM2372	493044	5886092	90	Aircore	76	17	0	-90
KM2373	492878	5886195	90.9	Aircore	76	11	0	-90
KM2374	492804	5886248	90.7	Aircore	76	9	0	-90
KM2375	492707	5886311	90.8	Aircore	76	15	0	-90
KM2376	492612	5886372	89.8	Aircore	76	14	0	-90
KM2377	492544	5886415	88.2	Aircore	76	14	0	-90
KM2378	492432	5886490	87.4	Aircore	76	9	0	-90
KM2379	492338	5886547	88.3	Aircore	76	21	0	-90
KM2380	492246	5886588	88.6	Aircore	76	7	0	-90
KM2381	492143	5886601	84.8	Aircore	76	21	0	-90
KM2382	492055	5886618	85.6	Aircore	76	7	0	-90
KM2383	491954	5886635	85.8	Aircore	76	4	0	-90
KM2384	491849	5886656	84.2	Aircore	76	16	0	-90
KM2385	491773	5886669	83.4	Aircore	76	12	0	-90
KM2386	491659	5886688	83.8	Aircore	76	15	0	-90
KM2387	491564	5886706	84.2	Aircore	76	4	0	-90
KM2388	491470	5886730	82.4	Aircore	76	9	0	-90
KM2389	491371	5886744	82.2	Aircore	76	7	0	-90
KM2390	491288	5886756	83	Aircore	76	13	0	-90
KM2391	491177	5886764	84.2	Aircore	76	15	0	-90
KM2392	491082	5886769	83.3	Aircore	76	4	0	-90
KM2393	490994	5886775	83.3	Aircore	76	16	0	-90
KM2394	490872	5886784	81.2	Aircore	76	19	0	-90
KM2395	490786	5886790	79.8	Aircore	76	8	0	-90
KM2396	490679	5886805	80.7	Aircore	76	18	0	-90
KM2397	490592	5886836	82.4	Aircore	76	24	0	-90
KM2398	490510	5886846	86.5	Aircore	76	21	0	-90
KM2399	490407	5886863	81.4	Aircore	76	9	0	-90

KM2400	490330	5886882	79.5	Aircore	76	18	0	-90
KM2401	490213	5886885	76.2	Aircore	76	23	0	-90
KM2402	490100	5886893	77.6	Aircore	76	9	0	-90
KM2403	490001	5886875	75.9	Aircore	76	14	0	-90
KM2404	489885	5886849	78.3	Aircore	76	6	0	-90
KM2405	489788	5886839	77.3	Aircore	76	6	0	-90
KM2406	489689	5886849	80.8	Aircore	76	4	0	-90
KM2407	489487	5886849	76.9	Aircore	76	12	0	-90
KM2408	489388	5886851	86	Aircore	76	12	0	-90
KM2409	489285	5886849	85.9	Aircore	76	9	0	-90
KM2410	489293	5886757	59.2	Aircore	76	21	0	-90
KM2411	489287	5886648	77.1	Aircore	76	8	0	-90
KM2412	489282	5886562	83.1	Aircore	76	15	0	-90
KM2413	489289	5886451	71.7	Aircore	76	12	0	-90
KM2414	489314	5886362	77.8	Aircore	76	11	0	-90
KM2415	489356	5886265	91.2	Aircore	76	24	0	-90
KM2416	489404	5886162	94.4	Aircore	76	12	0	-90
KM2417	489333	5886057	112.9	Aircore	76	6	0	-90
KM2418	489284	5885974	103.1	Aircore	76	6	0	-90
KM2419	489225	5885879	96	Aircore	76	3	0	-90
KM2420	489198	5885824	90.6	Aircore	76	3	0	-90
KM2421	489135	5885655	86.9	Aircore	76	3	0	-90
KM2422	489292	5886393	69.7	Aircore	76	12	0	-90
KM2423	489388	5886412	80.9	Aircore	76	12	0	-90
KM2424	489487	5886410	77.7	Aircore	76	9	0	-90
KM2425	489597	5886411	77.4	Aircore	76	6	0	-90
KM2426	489679	5886407	76.8	Aircore	76	12	0	-90
KM2427	489776	5886408	76.7	Aircore	76	6	0	-90
KM2428	489896	5886407	80.7	Aircore	76	21	0	-90
KM2429	489973	5886401	83.5	Aircore	76	14	0	-90
KM2430	490062	5886368	82.6	Aircore	76	8	0	-90
KM2431	490151	5886328	84.3	Aircore	76	3	0	-90
KM2432	490249	5886288	84.7	Aircore	76	27	0	-90
KM2433	490315	5886239	80.9	Aircore	76	27	0	-90
KM2434	490404	5886172	77.1	Aircore	76	21	0	-90
KM2435	490487	5886110	79	Aircore	76	6	0	-90
KM2436	490576	5886035	82.3	Aircore	76	15	0	-90
KM2437	490648	5885974	85.9	Aircore	76	6	0	-90
KM2438	490735	5885954	88.4	Aircore	76	9	0	-90
KM2439	490836	5885941	83.9	Aircore	76	4	0	-90
KM2440	490942	5885917	82.7	Aircore	76	14	0	-90
KM2441	490930	5885919	82.7	Aircore	76	15	0	-90
KM2442	491035	5885895	83.7	Aircore	76	6	0	-90
KM2443	491137	5885870	84.9	Aircore	76	21	0	-90
KM2444	491240	5885856	87.4	Aircore	76	6	0	-90
KM2445	491307	5885832	85.9	Aircore	76	12	0	-90
KM2446	491399	5885846	86.6	Aircore	76	21	0	-90
KM2447	491602	5885856	87.4	Aircore	76	6	0	-90
KM2448	491791	5885867	87.7	Aircore	76	9	0	-90
KM2449	492006	5885886	90.9	Aircore	76	9	0	-90
KM2450	492194	5885900	93.6	Aircore	76	6	0	-90
KM2451	492394	5885922	94.9	Aircore	76	6	0	-90
KM2452	492605	5885941	92.4	Aircore	76	12	0	-90
KM2453	492803	5885948	93.9	Aircore	76	6	0	-90
KM2454	493014	5885961	93.2	Aircore	76	9	0	-90
KM2455	493201	5885976	90.6	Aircore	76	9	0	-90
KM2456	492524	5886333	88.9	Aircore	76	6	0	-90
KM2457	492530	5886224	90.3	Aircore	76	9	0	-90
KM2458	492537	5886117	91.2	Aircore	76	6	0	-90
KM2459	492550	5886021	92.6	Aircore	76	6	0	-90

KM2460	492554	5885928	92.5	Aircore	76	12	0	-90
KM2461	492558	5885832	92.9	Aircore	76	9	0	-90
KM2462	492568	5885730	93.2	Aircore	76	6	0	-90
KM2463	491650	5885391	86.4	Aircore	76	12	0	-90
KM2464	491594	5885470	86.7	Aircore	76	3	0	-90
KM2465	491536	5885546	87.8	Aircore	76	9	0	-90
KM2466	491483	5885632	86.6	Aircore	76	6	0	-90
KM2467	491439	5885736	85.9	Aircore	76	9	0	-90
KM2468	491385	5885800	86.8	Aircore	76	12	0	-90
KM2469	491315	5885948	87.4	Aircore	76	6	0	-90
KM2470	491318	5886046	87.4	Aircore	76	9	0	-90
KM2471	491322	5886141	85.3	Aircore	76	9	0	-90
KM2472	491320	5886241	85.6	Aircore	76	12	0	-90
KM2473	491314	5886348	83.8	Aircore	76	6	0	-90
KM2474	491323	5886450	82.1	Aircore	76	17	0	-90
KM2475	491313	5886551	82.7	Aircore	76	15	0	-90
KM2476	491312	5886645	83.3	Aircore	76	15	0	-90
KM2477	490651	5887095	85.7	Aircore	76	12	0	-90
KM2478	490654	5886999	81	Aircore	76	12	0	-90
KM2479	490653	5886896	79.3	Aircore	76	17	0	-90
KM2480	490652	5886594	78.9	Aircore	76	15	0	-90
KM2481	490660	5886489	80.6	Aircore	76	12	0	-90
KM2482	490656	5886392	83.5	Aircore	76	6	0	-90
KM2483	490663	5886291	82.4	Aircore	76	6	0	-90
KM2484	490667	5886202	81.5	Aircore	76	9	0	-90
KM2485	490666	5886103	83.7	Aircore	76	6	0	-90
KM2486	490670	5885883	87.6	Aircore	76	6	0	-90
KM2487	490670	5885793	83.6	Aircore	76	23	0	-90
KM2488	490672	5885693	86.2	Aircore	76	6	0	-90
KM2489	489929	5886524	77.6	Aircore	76	9	0	-90
KM2490	489935	5886695	75.6	Aircore	76	11	0	-90
KM2491	489933	5886797	75.8	Aircore	76	11	0	-90
KM2492	489935	5886914	77.3	Aircore	76	18	0	-90
KM2493	489937	5887012	80.4	Aircore	76	20	0	-90
KM2494	489936	5887125	84.5	Aircore	76	9	0	-90
KM2495	489298	5887141	81.7	Aircore	76	3	0	-90
KM2496	489379	5887090	94.6	Aircore	76	6	0	-90
KM2497	489542	5886978	79.5	Aircore	76	3	0	-90
KM2498	489632	5886923	79.5	Aircore	76	4	0	-90
KM2499	489585	5886849	79.3	Aircore	76	5	0	-90
KM2500	489728	5886762	80.1	Aircore	76	3	0	-90
KM2501	489770	5886685	79	Aircore	76	6	0	-90
KM2502	489815	5886607	76.9	Aircore	76	12	0	-90
KM2503	489882	5886504	76.7	Aircore	76	18	0	-90
KM2504	489779	5885985	75.9	Aircore	76	12	0	-90
KM2505	489668	5886027	76.8	Aircore	76	14	0	-90
KM2506	489673	5886035	76.4	Aircore	76	15	0	-90
KM2507	489571	5886082	77.8	Aircore	76	12	0	-90
KM2508	489492	5886119	78.4	Aircore	76	15	0	-90
KM2509	489156	5885955	88.3	Aircore	76	4	0	-90
KM2510	489109	5886034	96.4	Aircore	76	6	0	-90
KM2511	488945	5886294	70.5	Aircore	76	3	0	-90
KM2512	488836	5885816	73.5	Aircore	76	6	0	-90
KM2513	488924	5885827	77.4	Aircore	76	6	0	-90
KM2514	489036	5885841	93.4	Aircore	76	3	0	-90
KM2515	489130	5885854	94.1	Aircore	76	3	0	-90
KM2516	489422	5885362	83.2	Aircore	76	3	0	-90
KM2517	489822	5885344	91	Aircore	76	3	0	-90
KM2518	490036	5885033	78.6	Aircore	76	14	0	-90
KM2519	490090	5884951	78.2	Aircore	76	18	0	-90

KM2520	490148	5884872	77.4	Aircore	76	9	0	-90
KM2521	490213	5884795	79.4	Aircore	76	6	0	-90
KM2522	490270	5884709	78.8	Aircore	76	3	0	-90
KM2523	490325	5884635	78.8	Aircore	76	27	0	-90
KM2524	490325	5884635	78.8	Aircore	76	18	0	-90
KM2525	490372	5884537	78.5	Aircore	76	15	0	-90
KM2526	493533	5885829	94.6	Aircore	76	15	0	-90
KM2527	493540	5885704	96.5	Aircore	76	5	0	-90
KM2528	493540	5885592	95.3	Aircore	76	6	0	-90
KM2529	493543	5885476	94	Aircore	76	4	0	-90
KM2530	493544	5885356	94.9	Aircore	76	6	0	-90
KM2531	493420	5885349	95.3	Aircore	76	9	0	-90
KM2532	493423	5885478	94.9	Aircore	76	5	0	-90
KM2533	493420	5885597	94.1	Aircore	76	15	0	-90
KM2534	493420	5885728	95.3	Aircore	76	6	0	-90
KM2535	493419	5885829	94.4	Aircore	76	3	0	-90
KM2536	493425	5885954	91.5	Aircore	76	18	0	-90
KM2537	493304	5885880	94.2	Aircore	76	6	0	-90
KM2538	493300	5885810	94.1	Aircore	76	3	0	-90
KM2539	493313	5885697	94.3	Aircore	76	6	0	-90
KM2540	493296	5885570	91.5	Aircore	76	21	0	-90
KM2541	493299	5885589	91.3	Aircore	76	21	0	-90
KM2542	493299	5885469	95.3	Aircore	76	6	0	-90
KM2543	493308	5885348	95.5	Aircore	76	6	0	-90
KM2544	493179	5885349	94	Aircore	76	9	0	-90
KM2545	493179	5885469	94.3	Aircore	76	9	0	-90
KM2546	493179	5885589	94.9	Aircore	76	6	0	-90
KM2547	493179	5885709	94.8	Aircore	76	6	0	-90
KM2548	493179	5885769	94.2	Aircore	76	6	0	-90
KM2549	493059	5885709	94.2	Aircore	76	12	0	-90
KM2550	493059	5885589	94.6	Aircore	76	6	0	-90
KM2551	493059	5885469	93.5	Aircore	76	12	0	-90
KM2552	493059	5885349	91.4	Aircore	76	9	0	-90
KM2553	492939	5885469	91.4	Aircore	76	24	0	-90
KM2554	492937	5885593	92.9	Aircore	76	6	0	-90
KM2555	492931	5885712	93.9	Aircore	76	6	0	-90
KM2556	492819	5885709	89.6	Aircore	76	18	0	-90
KM2557	492824	5885590	89.6	Aircore	76	9	0	-90
KM2558	492825	5885465	88.7	Aircore	76	27	0	-90
KM2559	492826	5885355	87.7	Aircore	76	12	0	-90
KM2560	492693	5885477	88.9	Aircore	76	15	0	-90
KM2561	492693	5885587	92.7	Aircore	76	5	0	-90
KM2562	492580	5885595	89.4	Aircore	76	9	0	-90
KM2563	492583	5885479	89	Aircore	76	9	0	-90
KM2564	492579	5885349	93.7	Aircore	76	6	0	-90
KM2565	492459	5885469	88.6	Aircore	76	6	0	-90
KM2566	492464	5885586	90.5	Aircore	76	15	0	-90
KM2567	492339	5885469	88.3	Aircore	76	27	0	-90
KM2568	492220	5885351	89.7	Aircore	76	18	0	-90
KM2569	492221	5885229	88.1	Aircore	76	16	0	-90
KM2570	492219	5885109	88.5	Aircore	76	14	0	-90
KM2571	492343	5885350	87.9	Aircore	76	12	0	-90
KM2572	492339	5885229	88.4	Aircore	76	6	0	-90
KM2573	492344	5885109	88.8	Aircore	76	6	0	-90
KM2574	492339	5884989	87.5	Aircore	76	12	0	-90
KM2575	492459	5884869	89.5	Aircore	76	4	0	-90
KM2576	492459	5884989	90.4	Aircore	76	15	0	-90
KM2577	492467	5885108	92	Aircore	76	21	0	-90
KM2578	492459	5885349	86.8	Aircore	76	18	0	-90
KM2579	492459	5885229	90.5	Aircore	76	12	0	-90



KM2580	492580	5884872	93.5	Aircore	76	3	0	-90
KM2581	492576	5884989	91.6	Aircore	76	3	0	-90
KM2582	492579	5885109	92.3	Aircore	76	3	0	-90
KM2583	492579	5885229	99.2	Aircore	76	18	0	-90
KM2584	492699	5885349	90.3	Aircore	76	6	0	-90
KM2585	492699	5885229	93.1	Aircore	76	12	0	-90
KM2586	492699	5885109	91.1	Aircore	76	9	0	-90
KM2587	492697	5884984	91.4	Aircore	76	9	0	-90
KM2588	492708	5884872	93.1	Aircore	76	4	0	-90
KM2589	492701	5884743	94.1	Aircore	76	3	0	-90
KM2590	492818	5884750	97.8	Aircore	76	9	0	-90
KM2591	492819	5884869	92.8	Aircore	76	6	0	-90
KM2592	492832	5884989	88.1	Aircore	76	9	0	-90
KM2593	492826	5885110	90.6	Aircore	76	6	0	-90
KM2594	492827	5885231	94.9	Aircore	76	9	0	-90
KM2595	492944	5885356	92.7	Aircore	76	6	0	-90
KM2596	492939	5885229	92.9	Aircore	76	6	0	-90
KM2597	492939	5885109	92.1	Aircore	76	9	0	-90
KM2598	492939	5884989	95.1	Aircore	76	12	0	-90
KM2599	492939	5884869	94.7	Aircore	76	6	0	-90
KM2600	492947	5884725	97.9	Aircore	76	8	0	-90
KM2601	493059	5884749	97.3	Aircore	76	9	0	-90
KM2602	493059	5884869	96	Aircore	76	18	0	-90
KM2603	493058	5884860	95.8	Aircore	76	18	0	-90
KM2604	493061	5884994	95.2	Aircore	76	9	0	-90
KM2605	493058	5885108	94.6	Aircore	76	11	0	-90
KM2606	493064	5885236	87.4	Aircore	76	14	0	-90
KM2607	493193	5885236	92	Aircore	76	6	0	-90
KM2608	493189	5885109	95.1	Aircore	76	6	0	-90
KM2609	493197	5884989	94	Aircore	76	9	0	-90
KM2610	493191	5884871	92.6	Aircore	76	9	0	-90
KM2611	493190	5884744	91.7	Aircore	76	6	0	-90
KM2612	493188	5884625	96.1	Aircore	76	6	0	-90
KM2613	493179	5884509	93.7	Aircore	76	15	0	-90
KM2614	493189	5884260	96.7	Aircore	76	6	0	-90
KM2615	493199	5884155	98.8	Aircore	76	6	0	-90
KM2616	493060	5884147	102.3	Aircore	76	15	0	-90
KM2617	493061	5884271	99.6	Aircore	76	6	0	-90
KM2618	493060	5884394	96.2	Aircore	76	9	0	-90
KM2619	493058	5884517	97.6	Aircore	76	11	0	-90
KM2620	493057	5884632	96.4	Aircore	76	6	0	-90
KM2621	492931	5884623	94.8	Aircore	76	9	0	-90
KM2622	492939	5884509	92.3	Aircore	76	27	0	-90
KM2623	492935	5884379	96.5	Aircore	76	15	0	-90
KM2624	492932	5884385	95.6	Aircore	76	14	0	-90
KM2625	492932	5884261	98.2	Aircore	76	9	0	-90
KM2626	492937	5884151	99.7	Aircore	76	9	0	-90
KM2627	492817	5884146	97.7	Aircore	76	6	0	-90
KM2628	492813	5884274	93.2	Aircore	76	6	0	-90
KM2629	492818	5884389	90.2	Aircore	76	18	0	-90
KM2630	492813	5884509	87.7	Aircore	76	13	0	-90
KM2631	492814	5884633	93.5	Aircore	76	7	0	-90
KM2632	492695	5884638	91.2	Aircore	76	8	0	-90
KM2633	492701	5884494	91.3	Aircore	76	5	0	-90
KM2634	492693	5884390	91.9	Aircore	76	17	0	-90
KM2635	492699	5884269	92.8	Aircore	76	9	0	-90
KM2636	492700	5884143	96.5	Aircore	76	6	0	-90
KM2637	492566	5884275	94.1	Aircore	76	6	0	-90
KM2638	492577	5884383	95.1	Aircore	76	6	0	-90
KM2639	492571	5884507	91.9	Aircore	76	5	0	-90

KM2640	492579	5884629	88.8	Aircore	76	6	0	-90
KM2641	492579	5884749	90.5	Aircore	76	15	0	-90
KM2642	492478	5884748	90.6	Aircore	76	5	0	-90
KM2643	492475	5884631	90.2	Aircore	76	9	0	-90
KM2644	492476	5884506	92.2	Aircore	76	6	0	-90
KM2645	492474	5884386	93.6	Aircore	76	6	0	-90
KM2646	492479	5884272	92.9	Aircore	76	3	0	-90
KM2647	492120	5884140	83	Aircore	76	18	0	-90
KM2648	492234	5884146	88.2	Aircore	76	6	0	-90
KM2649	492361	5884149	90.4	Aircore	76	3	0	-90
KM2650	492355	5884253	90.4	Aircore	76	12	0	-90
KM2651	492365	5884254	90.8	Aircore	76	21	0	-90
KM2652	492232	5884255	87.6	Aircore	76	6	0	-90
KM2653	492147	5884378	88.3	Aircore	76	15	0	-90
KM2654	492228	5884380	89.8	Aircore	76	6	0	-90
KM2655	492337	5884378	92.3	Aircore	76	6	0	-90
KM2656	492328	5884497	93.5	Aircore	76	12	0	-90
KM2657	492205	5884492	90.5	Aircore	76	9	0	-90
KM2658	492144	5884488	87.5	Aircore	76	9	0	-90
KM2659	491820	5885008	83.4	Aircore	76	10	0	-90
KM2660	491802	5884912	81.7	Aircore	76	12	0	-90
KM2661	491777	5884796	84.5	Aircore	76	9	0	-90
KM2662	491758	5884715	87	Aircore	76	18	0	-90
KM2663	491734	5884614	84.5	Aircore	76	15	0	-90
KM2664	491717	5884517	84	Aircore	76	9	0	-90
KM2665	492132	5884614	92.2	Aircore	76	9	0	-90
KM2666	492206	5884612	92.5	Aircore	76	6	0	-90
KM2667	492324	5884614	91.7	Aircore	76	6	0	-90
KM2668	492328	5884741	90	Aircore	76	12	0	-90
KM2669	492172	5884733	89.2	Aircore	76	3	0	-90
KM2670	492154	5884855	97.5	Aircore	76	24	0	-90
KM2671	492305	5884860	90.6	Aircore	76	6	0	-90
KM2672	492255	5884986	91.8	Aircore	76	9	0	-90
KM2673	492175	5884975	94.9	Aircore	76	18	0	-90
KM2674	492174	5884980	94.6	Aircore	76	24	0	-90
KM2675	493184	5884025	100.6	Aircore	76	9	0	-90
KM2676	493195	5883900	98	Aircore	76	6	0	-90
KM2677	493181	5883811	95.8	Aircore	76	6	0	-90
KM2678	493185	5883666	95.7	Aircore	76	6	0	-90
KM2679	493064	5883785	91.5	Aircore	76	24	0	-90
KM2680	493060	5883921	95.6	Aircore	76	6	0	-90
KM2681	493061	5884039	100.5	Aircore	76	9	0	-90
KM2682	492932	5884034	97.5	Aircore	76	6	0	-90
KM2683	492943	5883905	92.7	Aircore	76	15	0	-90
KM2684	492946	5883780	93	Aircore	76	15	0	-90
KM2685	492947	5883645	94	Aircore	76	18	0	-90
KM2686	492829	5883667	95.3	Aircore	76	3	0	-90
KM2687	492822	5883799	95.1	Aircore	76	9	0	-90
KM2688	492820	5883922	94.4	Aircore	76	9	0	-90
KM2689	492818	5884036	96.7	Aircore	76	6	0	-90
KM2690	492713	5884028	96.7	Aircore	76	6	0	-90
KM2691	492705	5883903	91.5	Aircore	76	21	0	-90
KM2692	492708	5883783	94.7	Aircore	76	6	0	-90
KM2693	492699	5883657	95.2	Aircore	76	6	0	-90
KM2694	492578	5883668	90.5	Aircore	76	9	0	-90
KM2695	492583	5883795	92.6	Aircore	76	24	0	-90
KM2696	492583	5883912	94.7	Aircore	76	18	0	-90
KM2697	492580	5884031	94	Aircore	76	6	0	-90
KM2698	492581	5884125	93.5	Aircore	76	6	0	-90
KM2699	492462	5884025	91.6	Aircore	76	15	0	-90

KM2700	492459	5883921	93.8	Aircore	76	6	0	-90
KM2701	492464	5883932	93.7	Aircore	76	6	0	-90
KM2702	492461	5883788	92.7	Aircore	76	18	0	-90
KM2703	492463	5883630	93.7	Aircore	76	6	0	-90
KM2704	492332	5883679	88.3	Aircore	76	21	0	-90
KM2705	492331	5883801	86.7	Aircore	76	24	0	-90
KM2706	492340	5883923	89.9	Aircore	76	6	0	-90
KM2707	492340	5884025	88.6	Aircore	76	15	0	-90
KM2708	492225	5884035	86.2	Aircore	76	15	0	-90
KM2709	492223	5883917	84.8	Aircore	76	9	0	-90
KM2710	492225	5883802	86.4	Aircore	76	9	0	-90
KM2711	492223	5883644	86.9	Aircore	76	24	0	-90
KM2712	492092	5883892	84.6	Aircore	76	20	0	-90
KM2713	492227	5883535	95.1	Aircore	76	27	0	-90
KM2714	492213	5883428	97.5	Aircore	76	27	0	-90
KM2715	492223	5883311	88.4	Aircore	76	6	0	-90
KM2716	492232	5883180	89.6	Aircore	76	8	0	-90
KM2717	492334	5883313	94.5	Aircore	76	30	0	-90
KM2718	492336	5883434	96.4	Aircore	76	15	0	-90
KM2719	492348	5883567	90.8	Aircore	76	5	0	-90
KM2720	492457	5883314	92.5	Aircore	76	15	0	-90
KM2721	492452	5883433	94.9	Aircore	76	27	0	-90
KM2722	492456	5883527	94	Aircore	76	21	0	-90
KM2723	492582	5883570	93.5	Aircore	76	9	0	-90
KM2724	492585	5883571	93.7	Aircore	76	12	0	-90
KM2725	492583	5883308	91.2	Aircore	76	27	0	-90
KM2726	492703	5883176	97.2	Aircore	76	6	0	-90
KM2727	492699	5883300	94	Aircore	76	6	0	-90
KM2728	492704	5883423	91.4	Aircore	76	6	0	-90
KM2729	492698	5883535	93.2	Aircore	76	9	0	-90
KM2730	492827	5883570	92.2	Aircore	76	15	0	-90
KM2731	492827	5883420	94.1	Aircore	76	9	0	-90
KM2732	492822	5883322	93.8	Aircore	76	6	0	-90
KM2733	492821	5883190	93.1	Aircore	76	9	0	-90
KM2734	492938	5883094	92.5	Aircore	76	15	0	-90
KM2735	492945	5883181	94.4	Aircore	76	3	0	-90
KM2736	492952	5883308	93.9	Aircore	76	9	0	-90
KM2737	492947	5883403	94.4	Aircore	76	6	0	-90
KM2738	492946	5883538	93.5	Aircore	76	21	0	-90
KM2739	493066	5883563	92.9	Aircore	76	9	0	-90
KM2740	493057	5883433	93.2	Aircore	76	6	0	-90
KM2741	493055	5883319	92.2	Aircore	76	18	0	-90
KM2742	493052	5883198	92.5	Aircore	76	15	0	-90
KM2743	493043	5883069	94.2	Aircore	76	9	0	-90
KM2744	493169	5883070	96.9	Aircore	76	6	0	-90
KM2745	493178	5883174	96.6	Aircore	76	6	0	-90
KM2746	493176	5883296	94.5	Aircore	76	21	0	-90
KM2747	493178	5883431	93.3	Aircore	76	15	0	-90
KM2748	493185	5883550	96.7	Aircore	76	6	0	-90
KM2749	493832	5882940	99.5	Aircore	76	9	0	-90
KM2750	493729	5882933	97.7	Aircore	76	18	0	-90
KM2751	493602	5882936	98.4	Aircore	76	27	0	-90
KM2752	493484	5882936	100	Aircore	76	6	0	-90
KM2753	493366	5882940	97.9	Aircore	76	9	0	-90
KM2754	493343	5882830	97.9	Aircore	76	3	0	-90
KM2755	493483	5882817	100.4	Aircore	76	3	0	-90
KM2756	493589	5882831	102.1	Aircore	76	6	0	-90
KM2757	493710	5882825	101.8	Aircore	76	27	0	-90
KM2758	493817	5882827	102.1	Aircore	76	3	0	-90
KM2759	493822	5882831	102.1	Aircore	76	6	0	-90

KM2760	493942	5882830	99.7	Aircore	76	12	0	-90
KM2761	494079	5882829	101	Aircore	76	6	0	-90
KM2762	494186	5882829	101.7	Aircore	76	6	0	-90
KM2763	494564	5882701	98.7	Aircore	76	6	0	-90
KM2764	494439	5882700	102	Aircore	76	6	0	-90
KM2765	494317	5882700	101.9	Aircore	76	12	0	-90
KM2766	494188	5882693	101.6	Aircore	76	6	0	-90
KM2767	494081	5882698	100.1	Aircore	76	15	0	-90
KM2768	493953	5882696	101.1	Aircore	76	6	0	-90
KM2769	493828	5882699	100.2	Aircore	76	12	0	-90
KM2770	493706	5882701	101.2	Aircore	76	6	0	-90
KM2771	493590	5882696	99.5	Aircore	76	3	0	-90
KM2772	493481	5882697	98.7	Aircore	76	6	0	-90
KM2773	493364	5882701	99.9	Aircore	76	3	0	-90
KM2774	493357	5882592	99.5	Aircore	76	3	0	-90
KM2775	493486	5882592	97.1	Aircore	76	12	0	-90
KM2776	493706	5882483	97	Aircore	76	9	0	-90
KM2777	493356	5882102	95.7	Aircore	76	15	0	-90
KM2778	493355	5881990	100.9	Aircore	76	9	0	-90
KM2779	493353	5881857	100.2	Aircore	76	6	0	-90
KM2780	493356	5881721	98.1	Aircore	76	6	0	-90
KM2781	493476	5881753	100.3	Aircore	76	6	0	-90
KM2782	493479	5881848	96.7	Aircore	76	12	0	-90
KM2783	493486	5881977	98.8	Aircore	76	9	0	-90
KM2784	493475	5882124	94.9	Aircore	76	15	0	-90
KM2785	493592	5882114	96.5	Aircore	76	18	0	-90
KM2786	493585	5882001	95.1	Aircore	76	15	0	-90
KM2787	493603	5881885	99.7	Aircore	76	6	0	-90
KM2788	493714	5881762	96.9	Aircore	76	21	0	-90
KM2789	493708	5881857	95.8	Aircore	76	6	0	-90
KM2790	493702	5881995	96.4	Aircore	76	6	0	-90
KM2791	493701	5882003	96.7	Aircore	76	6	0	-90
KM2792	493704	5882111	99.3	Aircore	76	12	0	-90
KM2793	493832	5882103	101.9	Aircore	76	12	0	-90
KM2794	493833	5881988	99.9	Aircore	76	21	0	-90
KM2795	493834	5881860	94.6	Aircore	76	27	0	-90
KM2796	493834	5881742	97.9	Aircore	76	9	0	-90
KM2797	493954	5881759	98.2	Aircore	76	6	0	-90
KM2798	493951	5881863	96.2	Aircore	76	15	0	-90
KM2799	493962	5882119	102.6	Aircore	76	12	0	-90
KM2800	493955	5882021	102.4	Aircore	76	21	0	-90
KM2801	492134	5883615	91.4	Aircore	76	18	0	-90
KM2802	492026	5883613	87	Aircore	76	12	0	-90
KM2803	491943	5883619	86.6	Aircore	76	24	0	-90
KM2804	491825	5883626	87.9	Aircore	76	9	0	-90
KM2805	491731	5883635	88.3	Aircore	76	9	0	-90
KM2806	491743	5883625	88.5	Aircore	76	9	0	-90
KM2807	491630	5883643	86.4	Aircore	76	6	0	-90
KM2808	491531	5883661	88.3	Aircore	76	3	0	-90
KM2809	491433	5883668	87.5	Aircore	76	3	0	-90
KM2810	491343	5883677	90.4	Aircore	76	6	0	-90
KM2811	491232	5883691	94.2	Aircore	76	6	0	-90
KM2812	491202	5883785	93.1	Aircore	76	18	0	-90
KM2813	491207	5883880	90.9	Aircore	76	6	0	-90
KM2814	491208	5883984	91.9	Aircore	76	9	0	-90
KM2815	490793	5884139	85.6	Aircore	76	6	0	-90
KM2816	490899	5884119	86.5	Aircore	76	6	0	-90
KM2817	490995	5884115	87.2	Aircore	76	12	0	-90
KM2818	491092	5884106	87.8	Aircore	76	3	0	-90
KM2819	491193	5884096	89.7	Aircore	76	15	0	-90

KM2820	491291	5884086	89.5	Aircore	76	9	0	-90
KM2821	491390	5884074	88.8	Aircore	76	9	0	-90
KM2822	491487	5884057	87.7	Aircore	76	24	0	-90
KM2823	492047	5884210	86	Aircore	76	9	0	-90
KM2824	491682	5884045	93.3	Aircore	76	12	0	-90
KM2825	491771	5884033	93.1	Aircore	76	18	0	-90
KM2826	491880	5884016	92.8	Aircore	76	27	0	-90
KM2827	491983	5884005	85	Aircore	76	21	0	-90
KM2828	492086	5884552	89.8	Aircore	76	9	0	-90
KM2829	491976	5884564	88.7	Aircore	76	18	0	-90
KM2830	491872	5884570	83.5	Aircore	76	15	0	-90
KM2831	491788	5884581	84.8	Aircore	76	12	0	-90
KM2832	491669	5884594	83	Aircore	76	14	0	-90
KM2833	491570	5884603	82.5	Aircore	76	9	0	-90
KM2834	491460	5884617	85.2	Aircore	76	6	0	-90
KM2835	491368	5884627	83.7	Aircore	76	6	0	-90
KM2836	491306	5884631	83.9	Aircore	76	12	0	-90
KM2837	491179	5884641	82.9	Aircore	76	9	0	-90
KM2838	491180	5884645	82.9	Aircore	76	9	0	-90
KM2839	491706	5885127	85.1	Aircore	76	3	0	-90
KM2840	491722	5885120	85.9	Aircore	76	12	0	-90
KM2841	491904	5885103	86.9	Aircore	76	30	0	-90
KM2842	491903	5885110	86.5	Aircore	76	9	0	-90
KM2843	492096	5885088	88.2	Aircore	76	6	0	-90
KM2844	492097	5885090	88.2	Aircore	76	6	0	-90
KM2845	491697	5884423	83	Aircore	76	12	0	-90
KM2846	491672	5884321	83.4	Aircore	76	15	0	-90
KM2847	491671	5884323	83.4	Aircore	76	9	0	-90
KM2848	491649	5884202	85.4	Aircore	76	12	0	-90
KM2849	492058	5883527	91	Aircore	76	12	0	-90
KM2850	491978	5883457	89.6	Aircore	76	9	0	-90
KM2851	491970	5883448	89.7	Aircore	76	9	0	-90
KM2852	491895	5883416	90.1	Aircore	76	12	0	-90
KM2853	491801	5883388	90.5	Aircore	76	21	0	-90
KM2854	491692	5883365	89.4	Aircore	76	27	0	-90
KM2855	491689	5883363	89.5	Aircore	76	21	0	-90
KM2856	491601	5883343	86	Aircore	76	18	0	-90
KM2857	491397	5883316	91.5	Aircore	76	9	0	-90
KM2858	491296	5883301	88.7	Aircore	76	6	0	-90
KM2859	491220	5883300	88.8	Aircore	76	6	0	-90
KM2860	491136	5883695	94.2	Aircore	76	24	0	-90
KM2861	491031	5883713	88.5	Aircore	76	21	0	-90
KM2862	490938	5883722	84.8	Aircore	76	12	0	-90
KM2863	490832	5883733	82.4	Aircore	76	9	0	-90
KM2864	491827	5883019	77.9	Aircore	76	6	0	-90
KM2865	491827	5882914	79	Aircore	76	9	0	-90
KM2866	491830	5882824	80.7	Aircore	76	15	0	-90
KM2867	491836	5882715	87.7	Aircore	76	16	0	-90
KM2868	491835	5882614	88.2	Aircore	76	6	0	-90
KM2869	491830	5882522	82.8	Aircore	76	15	0	-90
KM2870	491832	5882433	85.6	Aircore	76	12	0	-90
KM2871	491833	5882313	91	Aircore	76	21	0	-90
KM2872	491837	5882222	91.4	Aircore	76	6	0	-90
KM2873	491914	5882146	87	Aircore	76	12	0	-90
KM2874	492007	5882139	83.8	Aircore	76	9	0	-90
KM2875	492121	5882141	84	Aircore	76	12	0	-90
KM2876	492215	5882145	86.3	Aircore	76	9	0	-90
KM2877	492177	5882236	84.8	Aircore	76	24	0	-90
KM2878	492177	5882343	82.9	Aircore	76	18	0	-90
KM2879	492177	5882450	83	Aircore	76	18	0	-90

KM2880	491906	5882583	83	Aircore	76	15	0	-90
KM2881	492032	5882561	81.6	Aircore	76	12	0	-90
KM2882	492136	5882563	86.3	Aircore	76	30	0	-90
KM2883	492232	5882570	84.7	Aircore	76	12	0	-90
KM2884	492340	5882569	85.1	Aircore	76	12	0	-90
KM2885	492430	5882563	86.8	Aircore	76	21	0	-90
KM2886	492727	5883080	97.1	Aircore	76	9	0	-90
KM2887	492738	5882974	95.4	Aircore	76	9	0	-90
KM2888	492755	5882910	94.9	Aircore	76	21	0	-90
KM2889	492756	5882867	94.4	Aircore	76	18	0	-90
KM2890	492771	5882775	95.3	Aircore	76	21	0	-90
KM2891	492788	5882675	91.3	Aircore	76	15	0	-90
KM2892	492803	5882570	85.4	Aircore	76	12	0	-90
KM2893	492819	5882491	84.8	Aircore	76	9	0	-90
KM2894	492829	5882399	88.9	Aircore	76	6	0	-90
KM2895	492844	5882284	93	Aircore	76	6	0	-90
KM2896	492864	5882187	92.8	Aircore	76	6	0	-90
KM2897	492449	5882145	85.1	Aircore	76	27	0	-90
KM2898	492523	5882142	85.3	Aircore	76	15	0	-90
KM2899	492623	5882147	87.7	Aircore	76	24	0	-90
KM2900	492915	5882144	91	Aircore	76	27	0	-90
KM2901	493019	5882155	91.1	Aircore	76	6	0	-90
KM2902	493121	5882143	93.6	Aircore	76	15	0	-90
KM2903	493217	5882135	93.6	Aircore	76	12	0	-90
KM2904	493214	5882148	93.9	Aircore	76	9	0	-90
KM2905	493600	5882595	98.6	Aircore	76	3	0	-90
KM2906	493739	5882591	99.9	Aircore	76	12	0	-90
KM2907	493861	5882582	98.6	Aircore	76	6	0	-90
KM2908	493975	5882589	100.9	Aircore	76	6	0	-90
KM2909	494082	5882590	99.6	Aircore	76	6	0	-90
KM2910	494213	5882589	99.9	Aircore	76	6	0	-90
KM2911	494330	5882598	100.2	Aircore	76	18	0	-90
KM2912	494451	5882591	100.4	Aircore	76	12	0	-90
KM2913	494560	5882599	98.9	Aircore	76	9	0	-90
KM2914	494565	5882352	101.3	Aircore	76	6	0	-90
KM2915	494448	5882347	101.5	Aircore	76	12	0	-90
KM2916	494332	5882353	100.9	Aircore	76	6	0	-90
KM2917	494208	5882353	98.4	Aircore	76	6	0	-90
KM2918	494083	5882355	99.6	Aircore	76	6	0	-90
KM2919	493960	5882356	95.8	Aircore	76	6	0	-90
KM2920	493851	5882362	96.9	Aircore	76	12	0	-90
KM2921	493714	5882364	96.8	Aircore	76	9	0	-90
KM2922	493607	5882365	95	Aircore	76	6	0	-90
KM2923	493508	5882365	94.7	Aircore	76	3	0	-90
KM2924	493363	5882370	94.8	Aircore	76	12	0	-90
KM2925	493336	5882248	99.3	Aircore	76	6	0	-90
KM2926	493475	5882247	97.1	Aircore	76	3	0	-90
KM2927	493598	5882248	98.4	Aircore	76	9	0	-90
KM2928	493701	5882246	96.3	Aircore	76	12	0	-90
KM2929	493829	5882230	97	Aircore	76	6	0	-90
KM2930	493940	5882244	97.3	Aircore	76	6	0	-90
KM2931	494075	5882242	95.1	Aircore	76	6	0	-90
KM2932	494186	5882241	95.5	Aircore	76	6	0	-90
KM2933	494301	5882234	98.9	Aircore	76	14	0	-90
KM2934	494431	5882248	102	Aircore	76	15	0	-90
KM2935	494555	5882226	103	Aircore	76	6	0	-90
KM2936	494082	5882105	105	Aircore	76	18	0	-90
KM2937	494084	5881977	102.2	Aircore	76	6	0	-90
KM2938	494082	5881867	100.4	Aircore	76	6	0	-90
KM2939	494077	5881752	98.3	Aircore	76	15	0	-90

KM2940	494196	5881755	99.6	Aircore	76	6	0	-90
KM2941	494205	5882009	103.9	Aircore	76	9	0	-90
KM2942	494198	5882135	100.4	Aircore	76	6	0	-90
KM2943	494316	5882125	100.9	Aircore	76	30	0	-90
KM2944	494317	5881988	100.8	Aircore	76	9	0	-90
KM2945	494308	5881861	103.7	Aircore	76	6	0	-90
KM2946	494321	5881755	101.8	Aircore	76	6	0	-90
KM2947	494436	5881750	102.1	Aircore	76	6	0	-90
KM2948	494435	5881873	101.5	Aircore	76	6	0	-90
KM2949	494439	5881875	101.5	Aircore	76	6	0	-90
KM2950	494438	5882003	101.7	Aircore	76	12	0	-90
KM2951	494426	5882125	102.7	Aircore	76	9	0	-90
KM2952	494562	5882114	102.2	Aircore	76	12	0	-90
KM2953	494566	5881981	102.5	Aircore	76	15	0	-90
KM2954	492664	5882914	94.5	Aircore	76	6	0	-90
KM2955	492539	5882918	99.1	Aircore	76	18	0	-90
KM2956	492469	5882922	97	Aircore	76	15	0	-90
KM2957	492371	5882929	88.6	Aircore	76	15	0	-90
KM2958	492276	5882920	84.4	Aircore	76	9	0	-90
KM2959	492172	5882923	84.3	Aircore	76	15	0	-90
KM2960	492181	5882840	85.2	Aircore	76	3	0	-90
KM2961	492176	5882712	84.1	Aircore	76	6	0	-90
KM2962	492176	5882593	87.3	Aircore	76	15	0	-90
KM2963	492526	5882572	88.4	Aircore	76	9	0	-90
KM2964	492620	5882571	87.6	Aircore	76	12	0	-90
KM2965	492620	5882578	88.1	Aircore	76	12	0	-90
KM2966	492720	5882575	85.8	Aircore	76	15	0	-90
KM2967	493244	5884692	93.2	Aircore	76	3	0	-90
KM2968	493241	5884757	91.7	Aircore	76	21	0	-90
KM2969	493231	5884812	91.8	Aircore	76	12	0	-90
KM2970	493246	5884859	92.1	Aircore	76	15	0	-90
KM2971	493236	5884933	92.3	Aircore	76	24	0	-90
KM2972	493244	5884981	94.4	Aircore	76	18	0	-90
KM2973	493242	5885049	96	Aircore	76	9	0	-90
KM2974	493246	5885114	96	Aircore	76	9	0	-90
KM2975	493244	5885173	95.6	Aircore	76	6	0	-90
KM2976	493244	5885227	94.8	Aircore	76	9	0	-90
KM2977	493246	5885293	94.5	Aircore	76	9	0	-90
KM2978	493245	5885291	94.5	Aircore	76	6	0	-90
KM2979	493192	5885290	92.9	Aircore	76	15	0	-90
KM2980	493186	5885174	93.2	Aircore	76	6	0	-90
KM2981	493192	5885045	94.8	Aircore	76	6	0	-90
KM2982	493194	5884928	92.2	Aircore	76	12	0	-90
KM2983	493185	5884809	92.7	Aircore	76	12	0	-90
KM2984	493187	5884685	95.1	Aircore	76	6	0	-90
KM2985	493123	5884693	96.8	Aircore	76	6	0	-90
KM2986	493128	5884700	96.8	Aircore	76	6	0	-90
KM2987	493119	5884809	94.6	Aircore	76	18	0	-90
KM2988	493117	5884868	96.9	Aircore	76	15	0	-90
KM2989	493119	5884929	94	Aircore	76	9	0	-90
KM2990	493119	5884989	92.9	Aircore	76	6	0	-90
KM2991	493119	5885049	93.3	Aircore	76	3	0	-90
KM2992	493119	5885109	93.4	Aircore	76	3	0	-90
KM2993	493124	5885174	90.7	Aircore	76	3	0	-90
KM2994	493124	5885225	88.4	Aircore	76	15	0	-90
KM2995	493124	5885300	91	Aircore	76	6	0	-90
KM2996	493119	5885347	91.5	Aircore	76	6	0	-90
KM2997	493063	5885303	89.1	Aircore	76	9	0	-90
KM2998	493058	5885166	90.4	Aircore	76	27	0	-90
KM2999	493061	5884680	97.3	Aircore	76	6	0	-90

KM3000	493061	5884795	96.4	Aircore	76	9	0	-90
KM3001	493062	5884926	96.1	Aircore	76	15	0	-90
KM3002	493062	5885037	95.7	Aircore	76	9	0	-90
KM3003	493062	5885037	95.7	Aircore	76	6	0	-90
KM3004	493013	5885350	91.5	Aircore	76	6	0	-90
KM3005	492988	5885298	89.9	Aircore	76	6	0	-90
KM3006	493007	5885238	87.1	Aircore	76	21	0	-90
KM3007	492998	5885197	87.2	Aircore	76	15	0	-90
KM3008	493004	5885089	95.5	Aircore	76	9	0	-90
KM3009	493005	5885062	95.3	Aircore	76	12	0	-90
KM3010	493002	5884990	96.7	Aircore	76	12	0	-90
KM3011	493005	5884931	97.5	Aircore	76	15	0	-90
KM3012	493001	5884882	95.2	Aircore	76	6	0	-90
KM3013	492998	5884813	96.1	Aircore	76	9	0	-90
KM3014	492994	5884750	97.9	Aircore	76	9	0	-90
KM3015	493009	5884693	97.5	Aircore	76	9	0	-90
KM3016	492946	5884687	97.1	Aircore	76	9	0	-90
KM3017	492940	5884779	97.3	Aircore	76	9	0	-90
KM3018	492940	5884924	95.4	Aircore	76	12	0	-90
KM3019	492934	5885043	92.2	Aircore	76	6	0	-90
KM3020	492943	5885162	92.3	Aircore	76	6	0	-90
KM3021	492938	5885292	94.6	Aircore	76	9	0	-90
KM3022	492445	5882054	86.5	Aircore	76	9	0	-90
KM3023	492452	5882058	86.1	Aircore	76	9	0	-90
KM3024	492448	5881950	87.7	Aircore	76	9	0	-90
KM3025	492449	5881853	86.9	Aircore	76	15	0	-90
KM3026	492445	5881763	88.7	Aircore	76	9	0	-90
KM3027	492451	5881646	87.4	Aircore	76	12	0	-90
KM3028	492446	5881548	87.8	Aircore	76	12	0	-90
KM3029	492450	5881452	92.3	Aircore	76	9	0	-90
KM3030	492449	5881349	93.6	Aircore	76	3	0	-90
KM3031	492453	5881241	94.7	Aircore	76	15	0	-90
KM3032	492392	5881173	96.9	Aircore	76	3	0	-90
KM3033	492302	5881178	94.3	Aircore	76	3	0	-90
KM3034	492190	5881176	91.2	Aircore	76	3	0	-90
KM3035	492179	5881295	94.8	Aircore	76	3	0	-90
KM3036	492200	5881382	95.1	Aircore	76	3	0	-90
KM3037	492227	5881464	96.1	Aircore	76	18	0	-90
KM3038	492353	5881526	94.3	Aircore	76	18	0	-90
KM3039	492351	5881755	87.2	Aircore	76	15	0	-90
KM3040	492233	5881751	90.4	Aircore	76	3	0	-90
KM3041	492151	5881763	92.8	Aircore	76	3	0	-90
KM3042	492041	5881753	91	Aircore	76	18	0	-90
KM3043	491945	5881728	93.3	Aircore	76	21	0	-90
KM3044	491847	5881725	94	Aircore	76	24	0	-90
KM3045	491753	5881722	96.1	Aircore	76	6	0	-90
KM3046	491649	5881706	95.1	Aircore	76	3	0	-90
KM3047	491547	5881707	89.6	Aircore	76	3	0	-90
KM3048	491408	5881674	82.6	Aircore	76	15	0	-90
KM3049	491313	5881665	74.9	Aircore	76	12	0	-90
KM3050	491309	5881663	74.5	Aircore	76	12	0	-90
KM3051	491228	5881661	70.8	Aircore	76	18	0	-90
KM3052	491747	5881461	93.5	Aircore	76	18	0	-90
KM3053	491652	5881519	92.1	Aircore	76	6	0	-90
KM3054	491563	5881592	90.1	Aircore	76	3	0	-90
KM3055	491479	5881664	85.1	Aircore	76	12	0	-90
KM3056	491518	5881762	91.6	Aircore	76	6	0	-90
KM3057	491557	5881850	98.9	Aircore	76	6	0	-90
KM3058	491615	5881938	100.3	Aircore	76	6	0	-90
KM3059	491666	5882025	100.2	Aircore	76	6	0	-90



KM3060	491716	5882108	95.6	Aircore	76	6	0	-90
KM3061	491789	5882132	94.3	Aircore	76	6	0	-90
KM3062	491566	5881233	73.2	Aircore	76	9	0	-90
KM3063	491607	5881294	74.8	Aircore	76	12	0	-90
KM3064	491823	5881462	90.4	Aircore	76	18	0	-90
KM3065	491934	5881466	94.6	Aircore	76	3	0	-90
KM3066	492036	5881454	97	Aircore	76	12	0	-90
KM3067	492135	5881457	96.9	Aircore	76	6	0	-90
KM3068	491803	5881395	90	Aircore	76	24	0	-90
KM3069	491870	5881340	93.4	Aircore	76	3	0	-90
KM3070	491964	5881275	93.8	Aircore	76	9	0	-90
KM3071	492042	5881204	93.1	Aircore	76	3	0	-90
KM3072	492113	5881156	90.2	Aircore	76	15	0	-90
KM3073	492208	5881078	88.4	Aircore	76	15	0	-90
KM3074	492279	5881015	93.8	Aircore	76	3	0	-90
KM3075	492332	5880944	94.5	Aircore	76	3	0	-90
KM3076	492396	5880857	94.6	Aircore	76	9	0	-90
KM3077	492449	5880780	94.1	Aircore	76	3	0	-90
KM3078	492506	5880686	87.1	Aircore	76	15	0	-90
KM3079	492363	5880627	83.6	Aircore	76	6	0	-90
KM3080	492245	5880635	78.3	Aircore	76	15	0	-90
KM3081	492154	5880701	77.1	Aircore	76	18	0	-90
KM3082	492059	5880780	77.5	Aircore	76	18	0	-90
KM3083	491963	5880843	77.9	Aircore	76	15	0	-90
KM3084	491858	5880911	75.6	Aircore	76	12	0	-90
KM3085	491775	5880976	72.8	Aircore	76	9	0	-90
KM3086	491776	5880983	73.1	Aircore	76	9	0	-90
KM3087	491711	5881064	73	Aircore	76	9	0	-90
KM3088	491643	5881148	73.3	Aircore	76	9	0	-90
KM3089	491451	5881317	72.2	Aircore	76	12	0	-90
KM3090	491267	5881527	72.4	Aircore	76	15	0	-90
KM3091	492166	5881020	86.8	Aircore	76	18	0	-90
KM3092	492114	5880937	85.1	Aircore	76	12	0	-90
KM3093	492046	5880856	80.7	Aircore	76	15	0	-90
KM3094	492585	5880729	87.9	Aircore	76	20	0	-90
KM3095	492685	5880766	86.8	Aircore	76	12	0	-90
KM3096	492729	5880859	91.3	Aircore	76	9	0	-90
KM3097	492730	5880940	95.4	Aircore	76	9	0	-90
KM3098	492734	5881063	93.7	Aircore	76	18	0	-90
KM3099	492797	5881170	102.2	Aircore	76	3	0	-90
KM3100	492899	5881181	103.1	Aircore	76	3	0	-90
KM3101	492991	5881179	103.9	Aircore	76	3	0	-90
KM3102	493090	5881171	99.1	Aircore	76	12	0	-90
KM3103	493195	5881176	93.9	Aircore	76	21	0	-90
KM3104	493278	5881173	92.3	Aircore	76	15	0	-90
KM3105	493282	5881063	92.9	Aircore	76	3	0	-90
KM3106	493281	5880812	99.5	Aircore	76	6	0	-90
KM3107	493272	5880763	97.4	Aircore	76	6	0	-90
KM3108	493278	5880690	93.7	Aircore	76	9	0	-90
KM3109	493278	5880547	95.9	Aircore	76	9	0	-90
KM3110	493292	5880960	90.3	Aircore	76	6	0	-90
KM3111	493200	5880945	89.4	Aircore	76	21	0	-90
KM3112	493075	5880947	89.5	Aircore	76	15	0	-90
KM3113	493115	5880939	89.4	Aircore	76	12	0	-90
KM3114	493001	5880960	89.3	Aircore	76	9	0	-90
KM3115	492901	5880945	89.7	Aircore	76	12	0	-90
KM3116	492810	5880888	90.2	Aircore	76	18	0	-90
KM3117	492699	5881172	94.1	Aircore	76	3	0	-90
KM3118	492598	5881181	93.1	Aircore	76	3	0	-90
KM3119	492493	5881174	94.6	Aircore	76	3	0	-90

KM3120	492765	5881243	99.4	Aircore	76	3	0	-90
KM3121	492799	5881337	102.4	Aircore	76	9	0	-90
KM3122	492828	5881431	100.3	Aircore	76	6	0	-90
KM3123	492829	5881900	87.6	Aircore	76	6	0	-90
KM3124	492841	5881976	89.6	Aircore	76	15	0	-90
KM3125	492864	5882088	93.2	Aircore	76	18	0	-90
KM3126	492817	5882145	91.5	Aircore	76	9	0	-90
KM3127	492714	5882144	92.3	Aircore	76	9	0	-90
KM3128	493355	5882468	95.1	Aircore	76	24	0	-90
KM3129	493479	5882488	97.6	Aircore	76	6	0	-90
KM3130	493609	5882492	97.2	Aircore	76	6	0	-90
KM3131	494082	5882489	97.1	Aircore	76	9	0	-90
KM3132	494186	5882485	97.7	Aircore	76	12	0	-90
KM3133	494300	5882483	98.9	Aircore	76	24	0	-90
KM3134	494434	5882480	99.1	Aircore	76	27	0	-90
KM3135	494076	5881272	101.3	Aircore	76	9	0	-90
KM3136	494074	5881367	102.2	Aircore	76	6	0	-90
KM3137	494075	5881445	99.8	Aircore	76	12	0	-90
KM3138	494079	5881439	99.8	Aircore	76	12	0	-90
KM3139	494070	5881566	101.6	Aircore	76	3	0	-90
KM3140	494337	5881676	101.5	Aircore	76	6	0	-90
KM3141	494236	5881675	101	Aircore	76	27	0	-90
KM3142	494115	5881677	101.5	Aircore	76	3	0	-90
KM3143	494036	5881676	101.6	Aircore	76	3	0	-90
KM3144	493931	5881678	99.6	Aircore	76	3	0	-90
KM3145	493832	5881674	99.3	Aircore	76	9	0	-90
KM3146	493746	5881675	101.4	Aircore	76	6	0	-90
KM3147	493642	5881675	101.3	Aircore	76	6	0	-90
KM3148	493530	5881667	99.9	Aircore	76	3	0	-90
KM3149	493438	5881680	100.4	Aircore	76	3	0	-90
KM3150	493333	5881677	97	Aircore	76	3	0	-90
KM3151	493286	5881570	97.5	Aircore	76	12	0	-90
KM3152	493292	5881468	103.8	Aircore	76	6	0	-90
KM3153	493299	5881372	106	Aircore	76	15	0	-90
KM3154	493302	5881280	98.6	Aircore	76	21	0	-90
KM3155	493438	5881227	106	Aircore	76	9	0	-90
KM3156	493535	5881226	105.6	Aircore	76	21	0	-90
KM3157	493644	5881304	98.2	Aircore	76	15	0	-90
KM3158	493643	5881394	97.8	Aircore	76	9	0	-90
KM3159	493658	5881495	96.9	Aircore	76	6	0	-90
KM3160	493675	5881573	100.5	Aircore	76	12	0	-90
KM3161	493650	5881204	98.2	Aircore	76	18	0	-90
KM3162	493650	5881098	101.6	Aircore	76	12	0	-90
KM3163	493645	5880997	100.6	Aircore	76	24	0	-90
KM3164	494077	5881076	90.4	Aircore	76	24	0	-90
KM3165	494074	5881169	99.9	Aircore	76	3	0	-90
KM3166	494258	5881225	96.5	Aircore	76	6	0	-90
KM3167	494141	5881218	97.7	Aircore	76	9	0	-90
KM3168	494043	5881217	101.8	Aircore	76	6	0	-90
KM3169	493939	5881218	101.4	Aircore	76	6	0	-90
KM3170	493847	5881224	99.8	Aircore	76	12	0	-90
KM3171	493846	5881218	100.1	Aircore	76	12	0	-90
KM3172	493738	5881222	98.3	Aircore	76	9	0	-90
KM3173	493394	5880763	95.7	Aircore	76	6	0	-90
KM3174	493491	5880762	93.2	Aircore	76	9	0	-90
KM3175	494301	5881178	95.8	Aircore	76	3	0	-90
KM3176	494412	5881171	100.1	Aircore	76	9	0	-90
KM3177	494510	5881171	101.7	Aircore	76	6	0	-90
KM3178	494610	5881169	101.1	Aircore	76	18	0	-90
KM3179	494718	5881161	98.4	Aircore	76	12	0	-90

KM3180	494812	5881167	97.5	Aircore	76	9	0	-90
KM3181	494897	5881156	99.4	Aircore	76	9	0	-90
KM3182	495019	5881155	100.4	Aircore	76	6	0	-90
KM3183	495007	5881243	99.2	Aircore	76	9	0	-90
KM3184	495008	5881058	102.1	Aircore	76	12	0	-90
KM3185	495013	5880984	105.7	Aircore	76	3	0	-90
KM3186	493280	5881777	97.1	Aircore	76	12	0	-90
KM3187	493291	5881880	96.1	Aircore	76	6	0	-90
KM3188	493278	5882000	100.8	Aircore	76	12	0	-90
KM3189	493287	5882063	96.7	Aircore	76	9	0	-90
KM3190	493288	5882170	96.6	Aircore	76	9	0	-90
KM3191	493288	5882270	100.2	Aircore	76	9	0	-90
KM3192	493285	5882373	95.4	Aircore	76	3	0	-90
KM3193	493288	5882478	95.6	Aircore	76	3	0	-90
KM3194	493289	5882581	98.4	Aircore	76	6	0	-90
KM3195	493291	5882681	97.4	Aircore	76	11	0	-90
KM3196	493290	5882769	96	Aircore	76	12	0	-90
KM3197	493285	5882872	94.7	Aircore	76	9	0	-90
KM3198	489281	5892068	82.4	Aircore	76	6	0	-90
KM3199	489278	5891951	83.4	Aircore	76	6	0	-90
KM3200	489277	5891948	82.8	Aircore	76	9	0	-90
KM3201	489280	5891824	83.1	Aircore	76	6	0	-90
KM3202	489401	5891828	86	Aircore	76	6	0	-90
KM3203	489394	5891943	84.8	Aircore	76	6	0	-90
KM3204	489403	5892064	85.9	Aircore	76	12	0	-90
KM3205	489520	5892071	84.4	Aircore	76	3	0	-90
KM3206	489519	5891952	85.6	Aircore	76	6	0	-90
KM3207	489526	5891825	84.3	Aircore	76	6	0	-90
KM3208	489636	5891829	85.1	Aircore	76	12	0	-90
KM3209	489638	5891948	85.1	Aircore	76	15	0	-90
KM3210	489639	5892067	85.4	Aircore	76	6	0	-90
KM3211	489758	5892070	83.2	Aircore	76	9	0	-90
KM3212	489763	5891950	84.9	Aircore	76	3	0	-90
KM3213	489759	5891831	86	Aircore	76	6	0	-90
KM3214	489759	5891711	86.7	Aircore	76	6	0	-90
KM3215	489760	5891580	86.3	Aircore	76	3	0	-90
KM3216	489759	5891475	84.8	Aircore	76	9	0	-90
KM3217	489759	5891349	82.4	Aircore	76	15	0	-90
KM3218	489759	5891341	82.2	Aircore	76	12	0	-90
KM3219	489876	5891234	83.1	Aircore	76	9	0	-90
KM3220	489882	5891355	84.9	Aircore	76	12	0	-90
KM3221	489879	5891475	87.2	Aircore	76	6	0	-90
KM3222	489875	5891616	90.1	Aircore	76	3	0	-90
KM3223	489877	5891709	90.3	Aircore	76	3	0	-90
KM3224	489878	5891835	88.7	Aircore	76	8	0	-90
KM3225	489880	5891948	85.9	Aircore	76	9	0	-90
KM3226	489872	5892070	82.7	Aircore	76	12	0	-90
KM3227	490237	5892074	81.8	Aircore	76	15	0	-90
KM3228	490238	5891944	82.2	Aircore	76	12	0	-90
KM3229	490241	5891829	82.4	Aircore	76	9	0	-90
KM3230	490244	5891708	82.3	Aircore	76	18	0	-90
KM3231	490242	5891590	83.2	Aircore	76	3	0	-90
KM3232	490242	5891465	84.7	Aircore	76	21	0	-90
KM3233	490238	5891350	83.8	Aircore	76	15	0	-90
KM3234	490246	5891232	81.8	Aircore	76	15	0	-90
KM3235	490239	5891113	80.9	Aircore	76	15	0	-90
KM3236	490352	5891108	81.3	Aircore	76	12	0	-90
KM3237	490351	5891107	81.3	Aircore	76	12	0	-90
KM3238	490349	5891232	81.3	Aircore	76	18	0	-90
KM3239	490341	5891342	82	Aircore	76	12	0	-90

KM3240	490353	5891471	82.1	Aircore	76	12	0	-90
KM3241	490352	5891586	82	Aircore	76	15	0	-90
KM3242	490351	5891715	81.8	Aircore	76	15	0	-90
KM3243	490348	5891823	81.8	Aircore	76	15	0	-90
KM3244	490354	5891950	81.7	Aircore	76	15	0	-90
KM3245	490354	5892055	81.1	Aircore	76	12	0	-90
KM3246	490480	5891945	80.8	Aircore	76	12	0	-90
KM3247	490478	5891833	81.4	Aircore	76	14	0	-90
KM3248	490479	5891707	81.7	Aircore	76	15	0	-90
KM3249	490479	5891711	81.7	Aircore	76	15	0	-90
KM3250	490601	5891709	81.8	Aircore	76	12	0	-90
KM3251	490595	5891834	81.3	Aircore	76	9	0	-90
KM3252	490602	5891952	80.5	Aircore	76	12	0	-90
KM3253	490599	5891589	82.4	Aircore	76	15	0	-90
KM3254	490601	5891474	82.9	Aircore	76	12	0	-90
KM3255	490596	5891338	83.7	Aircore	76	12	0	-90
KM3256	490478	5891350	83.1	Aircore	76	21	0	-90
KM3257	490481	5891466	82.6	Aircore	76	13	0	-90
KM3258	490480	5891593	82.2	Aircore	76	15	0	-90
KM3259	490481	5891231	82.9	Aircore	76	12	0	-90
KM3260	490702	5891465	83.2	Aircore	76	15	0	-90
KM3261	490722	5891350	83.5	Aircore	76	18	0	-90
KM3262	490844	5891471	83.4	Aircore	76	24	0	-90
KM3263	490960	5891453	83.3	Aircore	76	15	0	-90
KM3264	490961	5891355	83.7	Aircore	76	12	0	-90
KM3265	491077	5891225	84.3	Aircore	76	15	0	-90
KM3266	491076	5891342	83.8	Aircore	76	12	0	-90
KM3267	491199	5891349	83.9	Aircore	76	15	0	-90
KM3268	491198	5891230	84.8	Aircore	76	12	0	-90
KM3269	491202	5891235	84.8	Aircore	76	12	0	-90
KM3270	491317	5891228	84.5	Aircore	76	18	0	-90
KM3271	491314	5891353	83.8	Aircore	76	12	0	-90
KM3272	491314	5891462	82.9	Aircore	76	15	0	-90
KM3273	491316	5891595	82.7	Aircore	76	15	0	-90
KM3274	491314	5891707	82.9	Aircore	76	12	0	-90
KM3275	491314	5891836	82.8	Aircore	76	12	0	-90
KM3276	491324	5891952	83	Aircore	76	18	0	-90
KM3277	491199	5891949	81.8	Aircore	76	9	0	-90
KM3278	491195	5891836	82.2	Aircore	76	12	0	-90
KM3279	491205	5891711	82.6	Aircore	76	12	0	-90
KM3280	491199	5891588	82.5	Aircore	76	15	0	-90
KM3281	491209	5891467	83.1	Aircore	76	15	0	-90
KM3282	491073	5891470	83.5	Aircore	76	12	0	-90
KM3283	491064	5891588	82.6	Aircore	76	12	0	-90
KM3284	491069	5891708	81.8	Aircore	76	15	0	-90
KM3285	491078	5891825	81.1	Aircore	76	12	0	-90
KM3286	491090	5891958	81	Aircore	76	9	0	-90
KM3287	490960	5891589	82.8	Aircore	76	12	0	-90
KM3288	490951	5891708	81.8	Aircore	76	12	0	-90
KM3289	490955	5891827	80.9	Aircore	76	12	0	-90
KM3290	490956	5891945	80.6	Aircore	76	10	0	-90
KM3291	490838	5891945	80.6	Aircore	76	9	0	-90
KM3292	490836	5891831	80.9	Aircore	76	9	0	-90
KM3293	490840	5891712	82	Aircore	76	12	0	-90
KM3294	490837	5891584	82.9	Aircore	76	12	0	-90
KM3295	490722	5891605	82.7	Aircore	76	15	0	-90
KM3296	490719	5891606	82.7	Aircore	76	15	0	-90
KM3297	490721	5891716	82.1	Aircore	76	15	0	-90
KM3298	490719	5891829	81.1	Aircore	76	12	0	-90
KM3299	490715	5891948	80.2	Aircore	76	9	0	-90

KM3300	490723	5892079	80.3	Aircore	76	9	0	-90
KM3301	490720	5892186	80.5	Aircore	76	9	0	-90
KM3302	490721	5892308	80.4	Aircore	76	9	0	-90
KM3303	490721	5892429	83.5	Aircore	76	12	0	-90
KM3304	490843	5892422	82.1	Aircore	76	9	0	-90
KM3305	490850	5892327	80.4	Aircore	76	9	0	-90
KM3306	490837	5892190	80.6	Aircore	76	12	0	-90
KM3307	490837	5892080	80.5	Aircore	76	12	0	-90
KM3308	490957	5892077	80.4	Aircore	76	12	0	-90
KM3309	490960	5892183	80.6	Aircore	76	12	0	-90
KM3310	490963	5892305	81.4	Aircore	76	9	0	-90
KM3311	490958	5892430	81.3	Aircore	76	12	0	-90
KM3312	491079	5892430	85.5	Aircore	76	9	0	-90
KM3313	491072	5892318	81.9	Aircore	76	12	0	-90
KM3314	491076	5892188	81.4	Aircore	76	9	0	-90
KM3315	491080	5892082	80.8	Aircore	76	12	0	-90
KM3316	491196	5892080	82	Aircore	76	9	0	-90
KM3317	491197	5892188	81.8	Aircore	76	12	0	-90
KM3318	491199	5892310	82.3	Aircore	76	9	0	-90
KM3319	491199	5892429	87.4	Aircore	76	12	0	-90
KM3320	491306	5892433	86.1	Aircore	76	12	0	-90
KM3321	491312	5892309	82.6	Aircore	76	12	0	-90
KM3322	491311	5892194	82.4	Aircore	76	8	0	-90
KM3323	491314	5892084	83.2	Aircore	76	9	0	-90
KM3324	491319	5892084	83.2	Aircore	76	9	0	-90
KM3325	490714	5892567	82.9	Aircore	76	15	0	-90
KM3326	490720	5892680	83.8	Aircore	76	12	0	-90
KM3327	490720	5892764	86.1	Aircore	76	6	0	-90
KM3328	490719	5892909	78.9	Aircore	76	6	0	-90
KM3329	490723	5893021	82.3	Aircore	76	9	0	-90
KM3330	490846	5892905	78.5	Aircore	76	9	0	-90
KM3331	490839	5892789	83.4	Aircore	76	9	0	-90
KM3332	490844	5892672	86.5	Aircore	76	9	0	-90
KM3333	490839	5892561	84.6	Aircore	76	9	0	-90
KM3334	490951	5892557	82	Aircore	76	12	0	-90
KM3335	490950	5892672	83.9	Aircore	76	12	0	-90
KM3336	490954	5892794	84.8	Aircore	76	12	0	-90
KM3337	490962	5892912	82.2	Aircore	76	9	0	-90
KM3338	491082	5892910	81.8	Aircore	76	15	0	-90
KM3339	491078	5892791	83.9	Aircore	76	9	0	-90
KM3340	491076	5892663	84.6	Aircore	76	9	0	-90
KM3341	491077	5892556	85.1	Aircore	76	12	0	-90
KM3342	491198	5892553	82.1	Aircore	76	9	0	-90
KM3343	491199	5892669	82.2	Aircore	76	12	0	-90
KM3344	491188	5892790	79.8	Aircore	76	12	0	-90
KM3345	491200	5892911	83.6	Aircore	76	12	0	-90
KM3346	491322	5892891	86.7	Aircore	76	15	0	-90
KM3347	491314	5892791	87.2	Aircore	76	12	0	-90
KM3348	491312	5892684	86.7	Aircore	76	6	0	-90
KM3349	491320	5892557	87.5	Aircore	76	9	0	-90
KM3350	491322	5892562	89.8	Aircore	76	8	0	-90
KM3351	491199	5891110	85.2	Aircore	76	12	0	-90
KM3352	491202	5890626	85.5	Aircore	76	15	0	-90
KM3353	491200	5890512	85.9	Aircore	76	12	0	-90
KM3354	491195	5890391	86.2	Aircore	76	9	0	-90
KM3355	491200	5890272	83.4	Aircore	76	15	0	-90
KM3356	491064	5890267	82.6	Aircore	76	12	0	-90
KM3357	491090	5890384	86.1	Aircore	76	12	0	-90
KM3358	490967	5890419	82.8	Aircore	76	9	0	-90
KM3359	490955	5890263	81.9	Aircore	76	15	0	-90

KM3360	489641	5891365	81.7	Aircore	76	9	0	-90
KM3361	489636	5891465	82.9	Aircore	76	9	0	-90
KM3362	489635	5891589	83.1	Aircore	76	6	0	-90
KM3363	489642	5891707	82.9	Aircore	76	12	0	-90
KM3364	489515	5891705	82.4	Aircore	76	15	0	-90
KM3365	489504	5891583	81.4	Aircore	76	12	0	-90
KM3366	489518	5891470	80.7	Aircore	76	9	0	-90
KM3367	489516	5891349	81.5	Aircore	76	6	0	-90
KM3368	489397	5891470	82.9	Aircore	76	15	0	-90
KM3369	489401	5891592	79.9	Aircore	76	9	0	-90
KM3370	489398	5891708	83.4	Aircore	76	8	0	-90
KM3371	489286	5891709	83.7	Aircore	76	9	0	-90
KM3372	489278	5891587	87.6	Aircore	76	9	0	-90
KM3373	489268	5891474	83.6	Aircore	76	9	0	-90
KM3374	489973	5891236	83.7	Aircore	76	12	0	-90
KM3375	489972	5891238	83.7	Aircore	76	9	0	-90
KM3376	489963	5891352	86.8	Aircore	76	15	0	-90
KM3377	489274	5891227	79.2	Aircore	76	9	0	-90
KM3378	489279	5891109	81.8	Aircore	76	9	0	-90
KM3379	489402	5891110	82.3	Aircore	76	9	0	-90
KM3380	489397	5891228	82.4	Aircore	76	9	0	-90
KM3381	489518	5891230	80.7	Aircore	76	12	0	-90
KM3382	489518	5891110	80.4	Aircore	76	15	0	-90
KM3383	489637	5891109	80.7	Aircore	76	12	0	-90
KM3384	489639	5891227	81.2	Aircore	76	6	0	-90
KM3385	489278	5890988	75.9	Aircore	76	12	0	-90
KM3386	489279	5890867	77.3	Aircore	76	9	0	-90
KM3387	489271	5890750	78.1	Aircore	76	6	0	-90
KM3388	489275	5890628	78.7	Aircore	76	6	0	-90
KM3389	489396	5890631	82.8	Aircore	76	9	0	-90
KM3390	489402	5890753	78.5	Aircore	76	12	0	-90
KM3391	489396	5890869	81.6	Aircore	76	9	0	-90
KM3392	489398	5890985	84	Aircore	76	9	0	-90
KM3393	489519	5890989	80.5	Aircore	76	9	0	-90
KM3394	489520	5890869	80.2	Aircore	76	12	0	-90
KM3395	489513	5890747	80.4	Aircore	76	12	0	-90
KM3396	489515	5890626	80.9	Aircore	76	12	0	-90
KM3397	489642	5890631	81.4	Aircore	76	9	0	-90
KM3398	489640	5890628	81.3	Aircore	76	9	0	-90
KM3399	489639	5890749	81	Aircore	76	9	0	-90
KM3400	489636	5890864	81	Aircore	76	9	0	-90
KM3401	489639	5890986	81.1	Aircore	76	6	0	-90
KM3402	489274	5890506	82.6	Aircore	76	9	0	-90
KM3403	489276	5890388	85.7	Aircore	76	6	0	-90
KM3404	489279	5890272	87	Aircore	76	9	0	-90
KM3405	489401	5890268	78.9	Aircore	76	6	0	-90
KM3406	489403	5890395	85.6	Aircore	76	9	0	-90
KM3407	489398	5890508	83.2	Aircore	76	12	0	-90
KM3408	489516	5890509	81	Aircore	76	9	0	-90
KM3409	489517	5890386	81	Aircore	76	12	0	-90
KM3410	489514	5890268	80.9	Aircore	76	9	0	-90
KM3411	489635	5890272	81.4	Aircore	76	9	0	-90
KM3412	489637	5890393	81.3	Aircore	76	15	0	-90
KM3413	489640	5890505	81.1	Aircore	76	9	0	-90
KM3414	489278	5890148	78.5	Aircore	76	9	0	-90
KM3415	489280	5890030	78.1	Aircore	76	9	0	-90
KM3416	489273	5889911	77.5	Aircore	76	9	0	-90
KM3417	489400	5890033	78.7	Aircore	76	12	0	-90
KM3418	489393	5890150	78.7	Aircore	76	9	0	-90
KM3419	489516	5890147	80.3	Aircore	76	9	0	-90

KM3420	489521	5890032	79.8	Aircore	76	9	0	-90
KM3421	489640	5890025	80.4	Aircore	76	15	0	-90
KM3422	489640	5890153	81.6	Aircore	76	6	0	-90
KM3423	489756	5890150	81.3	Aircore	76	9	0	-90
KM3424	489757	5890034	81.4	Aircore	76	6	0	-90
KM3425	489874	5890017	80.9	Aircore	76	18	0	-90
KM3426	489878	5890153	81.4	Aircore	76	8	0	-90
KM3427	489999	5890149	81	Aircore	76	6	0	-90
KM3428	489994	5890034	79.8	Aircore	76	9	0	-90
KM3429	489997	5889912	80.6	Aircore	76	12	0	-90
KM3430	489876	5889913	81.4	Aircore	76	9	0	-90
KM3431	489879	5889910	81.4	Aircore	76	6	0	-90
KM3432	489758	5890628	81.7	Aircore	76	9	0	-90
KM3433	489753	5890509	81.4	Aircore	76	12	0	-90
KM3434	489752	5890397	81.3	Aircore	76	9	0	-90
KM3435	489753	5890271	81.3	Aircore	76	18	0	-90
KM3436	489879	5890270	81.5	Aircore	76	6	0	-90
KM3437	489879	5890393	81.3	Aircore	76	12	0	-90
KM3438	489880	5890508	81.5	Aircore	76	12	0	-90
KM3439	489881	5890630	82	Aircore	76	12	0	-90
KM3440	489996	5890628	81.5	Aircore	76	9	0	-90
KM3441	489995	5890511	81.7	Aircore	76	9	0	-90
KM3442	489991	5890388	80.8	Aircore	76	9	0	-90
KM3443	490004	5890270	80.7	Aircore	76	6	0	-90
KM3444	490121	5890517	79.4	Aircore	76	9	0	-90
KM3445	490125	5890513	79.3	Aircore	76	9	0	-90
KM3446	490116	5890386	79.7	Aircore	76	9	0	-90
KM3447	490118	5890266	80	Aircore	76	9	0	-90
KM3448	490117	5890153	79.4	Aircore	76	9	0	-90
KM3449	490118	5890028	78.5	Aircore	76	9	0	-90
KM3450	490114	5889914	79.8	Aircore	76	9	0	-90
KM3451	490240	5890151	78.1	Aircore	76	9	0	-90
KM3452	490246	5890273	79.1	Aircore	76	9	0	-90
KM3453	489993	5890754	81.6	Aircore	76	9	0	-90
KM3454	490000	5890871	80.9	Aircore	76	9	0	-90
KM3455	489883	5890870	81.7	Aircore	76	12	0	-90
KM3456	489878	5890738	82	Aircore	76	9	0	-90
KM3457	489759	5890747	81.7	Aircore	76	9	0	-90
KM3458	489761	5890870	82	Aircore	76	9	0	-90
KM3459	490237	5890990	79.7	Aircore	76	9	0	-90
KM3460	490119	5890989	79.7	Aircore	76	9	0	-90
KM3461	489997	5890992	80.9	Aircore	76	12	0	-90
KM3462	490000	5891116	81.8	Aircore	76	9	0	-90
KM3463	489880	5891108	82.7	Aircore	76	9	0	-90
KM3464	489874	5890991	82	Aircore	76	9	0	-90
KM3465	489766	5891000	82.1	Aircore	76	9	0	-90
KM3466	489764	5891108	82	Aircore	76	9	0	-90
KM3467	492397	5892661	82.7	Aircore	76	18	0	-90
KM3468	492408	5892548	94.3	Aircore	76	18	0	-90
KM3469	492282	5892546	89.9	Aircore	76	21	0	-90
KM3470	492283	5892670	96	Aircore	76	21	0	-90
KM3471	492275	5892426	86.8	Aircore	76	21	0	-90
KM3472	492278	5892312	83.4	Aircore	76	18	0	-90
KM3473	492275	5892188	82.9	Aircore	76	15	0	-90
KM3474	492397	5892184	85.6	Aircore	76	18	0	-90
KM3475	492386	5892315	84.9	Aircore	76	24	0	-90
KM3476	492400	5892427	90.2	Aircore	76	21	0	-90
KM3477	491559	5892309	82.8	Aircore	76	9	0	-90
KM3478	491560	5892430	86.9	Aircore	76	12	0	-90
KM3479	491676	5892425	87.4	Aircore	76	12	0	-90

KM3480	491681	5892429	85.1	Aircore	76	12	0	-90
KM3481	491677	5892306	82.9	Aircore	76	15	0	-90
KM3482	491438	5892424	81.6	Aircore	76	12	0	-90
KM3483	491561	5892060	83.2	Aircore	76	12	0	-90
KM3484	491567	5891950	83	Aircore	76	12	0	-90
KM3485	491564	5891834	83.4	Aircore	76	11	0	-90
KM3486	491561	5891706	83.6	Aircore	76	12	0	-90
KM3487	491426	5891716	83.3	Aircore	76	15	0	-90
KM3488	491438	5891830	83.4	Aircore	76	12	0	-90
KM3489	491440	5891954	83.2	Aircore	76	12	0	-90
KM3490	491437	5892071	82.9	Aircore	76	12	0	-90
KM3491	491669	5892180	84	Aircore	76	12	0	-90
KM3492	491676	5892068	83.5	Aircore	76	12	0	-90
KM3493	491680	5891946	83.3	Aircore	76	12	0	-90
KM3494	491678	5891830	83.4	Aircore	76	12	0	-90
KM3495	491676	5891714	83.4	Aircore	76	12	0	-90
KM3496	491802	5891713	83.6	Aircore	76	12	0	-90
KM3497	491805	5891586	83.9	Aircore	76	15	0	-90
KM3498	491799	5891829	83.2	Aircore	76	12	0	-90
KM3499	491799	5891828	83.2	Aircore	76	12	0	-90
KM3500	491801	5891952	83.2	Aircore	76	12	0	-90
KM3501	491918	5891604	83.9	Aircore	76	15	0	-90
KM3502	491926	5891718	83.2	Aircore	76	12	0	-90
KM3503	491921	5891829	82.8	Aircore	76	12	0	-90
KM3504	491916	5891950	82.2	Aircore	76	9	0	-90
KM3505	492041	5891589	82.7	Aircore	76	15	0	-90
KM3506	491679	5891589	83.6	Aircore	76	15	0	-90
KM3507	491673	5891469	83.6	Aircore	76	9	0	-90
KM3508	491678	5891352	83.9	Aircore	76	15	0	-90
KM3509	491673	5891229	83.7	Aircore	76	12	0	-90
KM3510	491561	5891229	83.9	Aircore	76	12	0	-90
KM3511	491558	5891346	83.9	Aircore	76	12	0	-90
KM3512	491562	5891475	83.8	Aircore	76	12	0	-90
KM3513	491563	5891594	83.5	Aircore	76	15	0	-90
KM3514	491443	5891587	82.9	Aircore	76	12	0	-90
KM3515	491439	5891469	83	Aircore	76	15	0	-90
KM3516	491428	5891351	83.5	Aircore	76	12	0	-90
KM3517	491438	5891228	84.1	Aircore	76	15	0	-90
KM3518	491810	5891355	83.8	Aircore	76	12	0	-90
KM3519	491808	5891353	83.8	Aircore	76	12	0	-90
KM3520	491800	5891468	84	Aircore	76	12	0	-90
KM3521	491679	5890753	86.5	Aircore	76	12	0	-90
KM3522	491684	5890873	86.3	Aircore	76	12	0	-90
KM3523	491675	5890988	85.6	Aircore	76	15	0	-90
KM3524	491560	5891110	84.3	Aircore	76	15	0	-90
KM3525	491559	5890989	85.1	Aircore	76	15	0	-90
KM3526	491555	5890861	85.9	Aircore	76	12	0	-90
KM3527	491554	5890761	85.7	Aircore	76	9	0	-90
KM3528	491438	5890872	85.3	Aircore	76	12	0	-90
KM3529	491447	5890994	85.2	Aircore	76	12	0	-90
KM3530	491434	5891105	84.6	Aircore	76	21	0	-90
KM3531	491794	5890386	87.1	Aircore	76	12	0	-90
KM3532	491777	5890505	87.1	Aircore	76	12	0	-90
KM3533	491679	5890630	86.5	Aircore	76	12	0	-90
KM3534	491680	5890509	86.8	Aircore	76	12	0	-90
KM3535	491679	5890390	86.8	Aircore	76	9	0	-90
KM3536	491563	5890388	86.5	Aircore	76	12	0	-90
KM3537	491561	5890508	86.1	Aircore	76	15	0	-90
KM3538	491564	5890625	85.8	Aircore	76	12	0	-90
KM3539	491564	5890625	85.8	Aircore	76	12	0	-90



KM3540	491435	5890744	84.9	Aircore	76	12	0	-90
KM3541	491440	5890635	84.8	Aircore	76	12	0	-90
KM3542	491435	5890512	85.7	Aircore	76	12	0	-90
KM3543	491441	5890390	86.2	Aircore	76	15	0	-90
KM3544	491799	5890750	86.9	Aircore	76	12	0	-90
KM3545	491799	5890874	86.8	Aircore	76	28	0	-90
KM3546	491917	5890868	87.1	Aircore	76	12	0	-90
KM3547	491917	5890747	87.3	Aircore	76	12	0	-90
KM3548	492041	5890749	87.3	Aircore	76	9	0	-90
KM3549	492041	5890865	86.8	Aircore	76	9	0	-90
KM3550	491800	5890629	87.2	Aircore	76	9	0	-90
KM3551	491921	5890509	87.6	Aircore	76	9	0	-90
KM3552	491919	5890394	87.2	Aircore	76	12	0	-90
KM3553	492040	5890394	87.4	Aircore	76	9	0	-90
KM3554	492038	5890512	87.8	Aircore	76	12	0	-90
KM3555	492038	5890627	87.7	Aircore	76	12	0	-90
KM3556	492159	5890509	88.1	Aircore	76	9	0	-90
KM3557	492157	5890388	88	Aircore	76	12	0	-90
KM3558	492160	5890268	87.5	Aircore	76	9	0	-90
KM3559	492279	5890268	88.3	Aircore	76	9	0	-90
KM3560	492280	5890393	88.8	Aircore	76	9	0	-90
KM3561	492280	5890507	88.4	Aircore	76	9	0	-90
KM3562	491915	5890629	87.6	Aircore	76	21	0	-90
KM3563	492400	5890164	89.2	Aircore	76	9	0	-90
KM3564	492396	5890164	89.1	Aircore	76	9	0	-90
KM3565	492401	5890271	89.8	Aircore	76	9	0	-90
KM3566	492400	5890394	89.7	Aircore	76	9	0	-90
KM3567	492401	5890511	88.9	Aircore	76	9	0	-90
KM3568	492517	5890507	89.1	Aircore	76	9	0	-90
KM3569	492519	5890389	90.2	Aircore	76	9	0	-90
KM3570	492515	5890269	90.6	Aircore	76	12	0	-90
KM3571	492519	5890149	90.2	Aircore	76	12	0	-90
KM3572	492645	5890152	90.6	Aircore	76	15	0	-90
KM3573	492641	5890270	90.8	Aircore	76	12	0	-90
KM3574	492642	5890389	90.2	Aircore	76	15	0	-90
KM3575	492641	5890513	89.7	Aircore	76	9	0	-90
KM3576	492761	5890038	90.4	Aircore	76	12	0	-90
KM3577	492758	5890150	90.6	Aircore	76	12	0	-90
KM3578	492762	5890267	90.6	Aircore	76	12	0	-90
KM3579	492761	5890389	90.3	Aircore	76	11	0	-90
KM3580	492878	5890384	90.3	Aircore	76	9	0	-90
KM3581	492877	5890270	90.4	Aircore	76	9	0	-90
KM3582	492875	5890157	90.2	Aircore	76	24	0	-90
KM3583	492880	5890030	90.1	Aircore	76	9	0	-90
KM3584	493001	5890029	90	Aircore	76	12	0	-90
KM3585	493004	5890153	90	Aircore	76	12	0	-90
KM3586	493002	5890269	90.3	Aircore	76	9	0	-90
KM3587	493002	5890387	90.7	Aircore	76	12	0	-90
KM3588	493000	5890390	90.7	Aircore	76	12	0	-90
KM3589	493117	5890387	91	Aircore	76	12	0	-90
KM3590	493114	5890265	90.3	Aircore	76	9	0	-90
KM3591	492997	5889910	89.9	Aircore	76	12	0	-90
KM3592	492981	5889790	89.8	Aircore	76	12	0	-90
KM3593	492984	5889680	89.7	Aircore	76	6	0	-90
KM3594	492879	5889682	89.7	Aircore	76	12	0	-90
KM3595	491560	5885108	82.9	Aircore	76	12	0	-90
KM3596	491556	5885224	84.2	Aircore	76	15	0	-90
KM3597	491443	5885227	86.2	Aircore	76	7	0	-90
KM3598	491433	5885121	82.9	Aircore	76	6	0	-90
KM3599	491436	5885005	80.9	Aircore	76	9	0	-90

KM3600	491317	5884985	82.6	Aircore	76	6	0	-90
KM3601	491317	5885106	81.6	Aircore	76	6	0	-90
KM3602	491193	5885106	81.7	Aircore	76	13	0	-90
KM3603	491320	5885224	84.2	Aircore	76	6	0	-90
KM3604	491327	5885342	83.3	Aircore	76	12	0	-90
KM3605	491322	5885341	83.3	Aircore	76	15	0	-90
KM3606	491194	5885349	81.8	Aircore	76	6	0	-90
KM3607	491196	5885232	82.2	Aircore	76	6	0	-90
KM3608	491196	5884986	85.5	Aircore	76	3	0	-90
KM3609	491198	5884869	85.4	Aircore	76	15	0	-90
KM3610	491083	5884868	85.9	Aircore	76	6	0	-90
KM3611	491080	5884989	82.9	Aircore	76	12	0	-90
KM3612	491080	5885102	81.3	Aircore	76	21	0	-90
KM3613	491081	5885228	79.8	Aircore	76	9	0	-90
KM3614	491078	5885348	79.7	Aircore	76	6	0	-90
KM3615	490967	5885346	78.4	Aircore	76	6	0	-90
KM3616	490833	5885350	79.5	Aircore	76	9	0	-90
KM3617	490723	5885350	78.9	Aircore	76	15	0	-90
KM3618	490952	5884989	82.4	Aircore	76	9	0	-90
KM3619	490953	5884865	84.2	Aircore	76	6	0	-90
KM3620	491081	5884748	87.2	Aircore	76	15	0	-90
KM3621	490957	5884626	83.9	Aircore	76	6	0	-90
KM3622	490829	5884619	81.3	Aircore	76	15	0	-90
KM3623	490841	5884509	83.1	Aircore	76	6	0	-90
KM3624	490718	5884505	81.7	Aircore	76	6	0	-90
KM3625	490719	5884611	83.4	Aircore	76	6	0	-90
KM3626	490954	5884754	87.7	Aircore	76	6	0	-90
KM3627	490834	5884386	80.6	Aircore	76	15	0	-90
KM3628	490839	5884392	80.7	Aircore	76	15	0	-90
KM3629	490721	5884151	83.2	Aircore	76	21	0	-90
KM3630	490720	5884270	81.4	Aircore	76	17	0	-90
KM3631	490720	5884390	80.1	Aircore	76	6	0	-90
KM3632	490602	5884159	81.5	Aircore	76	27	0	-90
KM3633	490599	5884268	80.5	Aircore	76	6	0	-90
KM3634	490601	5884391	79.3	Aircore	76	9	0	-90
KM3635	490604	5884509	78.5	Aircore	76	24	0	-90
KM3636	490480	5884510	78.5	Aircore	76	9	0	-90
KM3637	490477	5884388	78.8	Aircore	76	18	0	-90
KM3638	490479	5884278	79.9	Aircore	76	6	0	-90
KM3639	490240	5884864	77.6	Aircore	76	9	0	-90
KM3640	490233	5884988	78	Aircore	76	18	0	-90
KM3641	490111	5884991	78.1	Aircore	76	21	0	-90
KM3642	490238	5885107	78.1	Aircore	76	6	0	-90
KM3643	490238	5885226	77.4	Aircore	76	9	0	-90
KM3644	490243	5885347	77.6	Aircore	76	15	0	-90
KM3645	490239	5885349	77.6	Aircore	76	15	0	-90
KM3646	490246	5885468	77.7	Aircore	76	6	0	-90
KM3647	490121	5885470	77.5	Aircore	76	12	0	-90
KM3648	490118	5885349	78.1	Aircore	76	12	0	-90
KM3649	490362	5885353	78.5	Aircore	76	6	0	-90
KM3650	490358	5885237	77.2	Aircore	76	9	0	-90
KM3651	490480	5885349	78.7	Aircore	76	6	0	-90
KM3652	490595	5885348	78.3	Aircore	76	6	0	-90
KM3653	490484	5885216	77.1	Aircore	76	7	0	-90
KM3654	490120	5885105	78.6	Aircore	76	18	0	-90
KM3655	490121	5885231	79	Aircore	76	24	0	-90
KM3656	489964	5885226	91.7	Aircore	76	3	0	-90
KM3657	489761	5885466	89.9	Aircore	76	3	0	-90
KM3658	489761	5885589	89.3	Aircore	76	3	0	-90
KM3659	489636	5885710	85	Aircore	76	3	0	-90

KM3660	489635	5885587	86.7	Aircore	76	6	0	-90
KM3661	489636	5885469	83.2	Aircore	76	3	0	-90
KM3662	489508	5885473	81.6	Aircore	76	5	0	-90
KM3663	489519	5885572	86.3	Aircore	76	5	0	-90
KM3664	489520	5885711	84.5	Aircore	76	3	0	-90
KM3665	489395	5885709	93.9	Aircore	76	3	0	-90
KM3666	489399	5885591	94.1	Aircore	76	3	0	-90
KM3667	489396	5885472	87.7	Aircore	76	9	0	-90
KM3668	489283	5885470	83.9	Aircore	76	3	0	-90
KM3669	489276	5885589	90.4	Aircore	76	6	0	-90
KM3670	489284	5885714	93.8	Aircore	76	3	0	-90
KM3671	489860	5885461	89.5	Aircore	76	3	0	-90
KM3672	489880	5885588	81.1	Aircore	76	12	0	-90
KM3673	489882	5885591	80.7	Aircore	76	12	0	-90
KM3674	489998	5885591	77.1	Aircore	76	9	0	-90
KM3675	489983	5885469	79.8	Aircore	76	22	0	-90
KM3676	490002	5885355	82.4	Aircore	76	12	0	-90
KM3677	489760	5885711	82.9	Aircore	76	3	0	-90
KM3678	489756	5885823	78.1	Aircore	76	12	0	-90
KM3679	489879	5885712	77.7	Aircore	76	12	0	-90
KM3680	489888	5885832	77	Aircore	76	15	0	-90
KM3681	489998	5885949	76.5	Aircore	76	12	0	-90
KM3682	489996	5885831	76.9	Aircore	76	12	0	-90
KM3683	489999	5885697	76.6	Aircore	76	10	0	-90
KM3684	490118	5885588	76	Aircore	76	12	0	-90
KM3685	490117	5885706	75.6	Aircore	76	12	0	-90
KM3686	490235	5885595	77.8	Aircore	76	12	0	-90
KM3687	490357	5885472	79	Aircore	76	9	0	-90
KM3688	490361	5885593	80.1	Aircore	76	18	0	-90
KM3689	490361	5885706	82	Aircore	76	6	0	-90
KM3690	490361	5885830	82	Aircore	76	9	0	-90
KM3691	490234	5885830	79.1	Aircore	76	9	0	-90
KM3692	490236	5885711	78.4	Aircore	76	6	0	-90
KM3693	490472	5885713	84.7	Aircore	76	6	0	-90
KM3694	490473	5885592	83.4	Aircore	76	12	0	-90
KM3695	490477	5885469	80.2	Aircore	76	6	0	-90
KM3696	490599	5885468	82.1	Aircore	76	9	0	-90
KM3697	490603	5885586	84.7	Aircore	76	9	0	-90
KM3698	490605	5885716	86.3	Aircore	76	6	0	-90
KM3699	490716	5885470	80.8	Aircore	76	6	0	-90
KM3700	490123	5885827	77.1	Aircore	76	6	0	-90
KM3701	490123	5885946	76.7	Aircore	76	18	0	-90
KM3702	492281	5890030	88	Aircore	76	12	0	-90
KM3703	492286	5889905	87.4	Aircore	76	15	0	-90
KM3704	492275	5890145	88.1	Aircore	76	12	0	-90
KM3705	492159	5890147	87	Aircore	76	9	0	-90
KM3706	492154	5890039	86.6	Aircore	76	12	0	-90
KM3707	492157	5889673	86.8	Aircore	76	11	0	-90
KM3708	492272	5889555	87.1	Aircore	76	6	0	-90
KM3709	492283	5889674	86.9	Aircore	76	12	0	-90
KM3710	492278	5889781	86.9	Aircore	76	9	0	-90
KM3711	492038	5889664	86.8	Aircore	76	12	0	-90
KM3712	492033	5889790	86.8	Aircore	76	9	0	-90
KM3713	492033	5889905	86.5	Aircore	76	15	0	-90
KM3714	492039	5890024	86.5	Aircore	76	15	0	-90
KM3715	492038	5890023	86.5	Aircore	76	15	0	-90
KM3716	492041	5890151	86.5	Aircore	76	15	0	-90
KM3717	492038	5890267	86.7	Aircore	76	14	0	-90
KM3718	491913	5890259	86.9	Aircore	76	12	0	-90
KM3719	491916	5890157	86.8	Aircore	76	12	0	-90

KM3720	491915	5890019	86.8	Aircore	76	15	0	-90
KM3721	491913	5889909	86.7	Aircore	76	15	0	-90
KM3722	491924	5889789	86.6	Aircore	76	12	0	-90
KM3723	491920	5889672	86.9	Aircore	76	12	0	-90
KM3724	491795	5889665	87.1	Aircore	76	12	0	-90
KM3725	491801	5889785	86.7	Aircore	76	15	0	-90
KM3726	491796	5889903	86.5	Aircore	76	12	0	-90
KM3727	491679	5889912	86.4	Aircore	76	9	0	-90
KM3728	491683	5889793	86.8	Aircore	76	12	0	-90
KM3729	491558	5889786	87.1	Aircore	76	9	0	-90
KM3730	491551	5889898	86.7	Aircore	76	9	0	-90
KM3731	491438	5889912	87	Aircore	76	12	0	-90
KM3732	491440	5889909	86.9	Aircore	76	12	0	-90
KM3733	491433	5889793	87.3	Aircore	76	9	0	-90
KM3734	491436	5889665	87	Aircore	76	12	0	-90
KM3735	491434	5889548	86.9	Aircore	76	9	0	-90
KM3736	491547	5889547	87.8	Aircore	76	9	0	-90
KM3737	491563	5889670	87.6	Aircore	76	6	0	-90
KM3738	491680	5889669	87.2	Aircore	76	9	0	-90
KM3739	491677	5889553	87.8	Aircore	76	9	0	-90
KM3740	491798	5889539	87.2	Aircore	76	9	0	-90
KM3741	491907	5889558	87.1	Aircore	76	12	0	-90
KM3742	491919	5889429	87.2	Aircore	76	9	0	-90
KM3743	492040	5889429	87.1	Aircore	76	12	0	-90
KM3744	492042	5889548	86.9	Aircore	76	12	0	-90
KM3745	492159	5889544	86.8	Aircore	76	15	0	-90
KM3746	492158	5889544	86.8	Aircore	76	15	0	-90
KM3747	492157	5889433	87.1	Aircore	76	9	0	-90
KM3748	492271	5889434	88.2	Aircore	76	9	0	-90
KM3749	492402	5889664	87.9	Aircore	76	12	0	-90
KM3750	492400	5889789	88.3	Aircore	76	12	0	-90
KM3751	491799	5890025	86.7	Aircore	76	13	0	-90
KM3752	491798	5890151	87	Aircore	76	12	0	-90
KM3753	491677	5890267	86.9	Aircore	76	12	0	-90
KM3754	491678	5890150	86.6	Aircore	76	18	0	-90
KM3755	491667	5890031	86	Aircore	76	12	0	-90
KM3756	491560	5890270	86.3	Aircore	76	15	0	-90
KM3757	491435	5890276	86.2	Aircore	76	12	0	-90
KM3758	491555	5890137	85.4	Aircore	76	9	0	-90
KM3759	491559	5890031	86.4	Aircore	76	9	0	-90
KM3760	491436	5890032	86.4	Aircore	76	12	0	-90
KM3761	491450	5890147	85.3	Aircore	76	9	0	-90
KM3762	491795	5890266	87	Aircore	76	9	0	-90
KM3763	491679	5891111	84.5	Aircore	76	12	0	-90
KM3764	491795	5891225	84.4	Aircore	76	15	0	-90
KM3765	491795	5892071	82.8	Aircore	76	18	0	-90
KM3766	491444	5892191	82.5	Aircore	76	12	0	-90
KM3767	491557	5892191	83.8	Aircore	76	9	0	-90
KM3768	491444	5892297	82.6	Aircore	76	12	0	-90
KM3769	491803	5892187	82.8	Aircore	76	12	0	-90
KM3770	491915	5892179	82.6	Aircore	76	18	0	-90
KM3771	491796	5892306	82.8	Aircore	76	12	0	-90
KM3772	491798	5892417	81.9	Aircore	76	18	0	-90
KM3773	491920	5892549	83.7	Aircore	76	15	0	-90
KM3774	492030	5892548	86.5	Aircore	76	15	0	-90
KM3775	492157	5892308	82.3	Aircore	76	15	0	-90
KM3776	492169	5892421	91.6	Aircore	76	14	0	-90
KM3777	492162	5892550	92.3	Aircore	76	15	0	-90
KM3778	492160	5892551	88.5	Aircore	76	15	0	-90
KM3779	491800	5892549	88.3	Aircore	76	12	0	-90

KM3780	491682	5892540	82.4	Aircore	76	15	0	-90
KM3781	492151	5891471	82.6	Aircore	76	15	0	-90
KM3782	492271	5891349	83.1	Aircore	76	12	0	-90
KM3783	491920	5891468	83.8	Aircore	76	15	0	-90
KM3784	491919	5891349	83.8	Aircore	76	18	0	-90
KM3785	491918	5891232	84.6	Aircore	76	15	0	-90
KM3786	491914	5891109	85.9	Aircore	76	12	0	-90
KM3787	492038	5891110	85.2	Aircore	76	12	0	-90
KM3788	492038	5891230	84.5	Aircore	76	15	0	-90
KM3789	492036	5891344	83.3	Aircore	76	12	0	-90
KM3790	492037	5891470	83.1	Aircore	76	13	0	-90
KM3791	492157	5891335	83	Aircore	76	12	0	-90
KM3792	492160	5891228	83.8	Aircore	76	15	0	-90
KM3793	492143	5891108	85.4	Aircore	76	12	0	-90
KM3794	492279	5891226	84.2	Aircore	76	12	0	-90
KM3795	491800	5890991	86.4	Aircore	76	12	0	-90
KM3796	491918	5890989	86.6	Aircore	76	12	0	-90
KM3797	492035	5890990	86.2	Aircore	76	12	0	-90
KM3798	492638	5889908	89.6	Aircore	76	12	0	-90
KM3799	492642	5890030	90	Aircore	76	9	0	-90
KM3800	492543	5890028	89.6	Aircore	76	15	0	-90
KM3801	492534	5890028	89.5	Aircore	76	12	0	-90
KM3802	492520	5889914	89.4	Aircore	76	12	0	-90
KM3803	492527	5889791	88.9	Aircore	76	15	0	-90
KM3804	492402	5890027	88.9	Aircore	76	12	0	-90
KM3805	492649	5889792	89.5	Aircore	76	12	0	-90
KM3806	492757	5889785	89.7	Aircore	76	15	0	-90
KM3807	492760	5889902	89.8	Aircore	76	9	0	-90
KM3808	492879	5889906	89.7	Aircore	76	12	0	-90
KM3809	492883	5889793	89.8	Aircore	76	9	0	-90
KM3810	492389	5889905	88.4	Aircore	76	12	0	-90
KM3811	494704	5879380	99.3	Aircore	76	15	0	-90
KM3812	494615	5879379	99.4	Aircore	76	24	0	-90
KM3813	494505	5879381	101.1	Aircore	76	12	0	-90
KM3814	494507	5879381	101.1	Aircore	76	9	0	-90
KM3815	494408	5879381	102.5	Aircore	76	6	0	-90
KM3816	494367	5879281	102.1	Aircore	76	3	0	-90
KM3817	494459	5879281	105.2	Aircore	76	6	0	-90
KM3818	494553	5879282	103.8	Aircore	76	6	0	-90
KM3819	494659	5879279	98.4	Aircore	76	6	0	-90
KM3820	494708	5879180	105.6	Aircore	76	6	0	-90
KM3821	494597	5879180	107	Aircore	76	15	0	-90
KM3822	494502	5879181	104.9	Aircore	76	21	0	-90
KM3823	494643	5879082	109.5	Aircore	76	3	0	-90
KM3824	494789	5878983	103.1	Aircore	76	27	0	-90
KM3825	494893	5878977	103.3	Aircore	76	21	0	-90
KM3826	494842	5879080	102.8	Aircore	76	9	0	-90
KM3827	494752	5879082	104.9	Aircore	76	6	0	-90
KM3828	494803	5879178	102.2	Aircore	76	3	0	-90
KM3829	494749	5879283	100.3	Aircore	76	15	0	-90
KM3830	495519	5878263	106.2	Aircore	76	12	0	-90
KM3831	495639	5878149	108.4	Aircore	76	6	0	-90
KM3832	495631	5878028	106.5	Aircore	76	15	0	-90
KM3833	495637	5878268	107.1	Aircore	76	6	0	-90
KM3834	495519	5878029	106.8	Aircore	76	6	0	-90
KM3835	495395	5878026	102.5	Aircore	76	3	0	-90
KM3836	495280	5878033	98.7	Aircore	76	9	0	-90
KM3837	495160	5878022	84.9	Aircore	76	6	0	-90
KM3838	495040	5878021	99.6	Aircore	76	6	0	-90
KM3839	494920	5878033	97.7	Aircore	76	6	0	-90

KM3840	494801	5878032	98.7	Aircore	76	18	0	-90
KM3841	494673	5878155	98.9	Aircore	76	18	0	-90
KM3842	494801	5878147	94	Aircore	76	6	0	-90
KM3843	494924	5878146	103.8	Aircore	76	9	0	-90
KM3844	495038	5878151	105.4	Aircore	76	6	0	-90
KM3845	495157	5878142	99.9	Aircore	76	9	0	-90
KM3846	495276	5878148	106.4	Aircore	76	9	0	-90
KM3847	495391	5878148	103.7	Aircore	76	9	0	-90
KM3848	495393	5878143	107.8	Aircore	76	9	0	-90
KM3849	495398	5878267	110.9	Aircore	76	6	0	-90
KM3850	495276	5878267	110.7	Aircore	76	6	0	-90
KM3851	495155	5878269	108.5	Aircore	76	3	0	-90
KM3852	495041	5878267	105.8	Aircore	76	18	0	-90
KM3853	494919	5878264	111	Aircore	76	9	0	-90
KM3854	494814	5878277	92.7	Aircore	76	6	0	-90
KM3855	494680	5878273	102.2	Aircore	76	12	0	-90
KM3856	494561	5878267	95.7	Aircore	76	24	0	-90
KM3857	494445	5878392	92.8	Aircore	76	15	0	-90
KM3858	494558	5878391	87.7	Aircore	76	27	0	-90
KM3859	494685	5878398	106.6	Aircore	76	6	0	-90
KM3860	494801	5878389	108.1	Aircore	76	6	0	-90
KM3861	494920	5878378	105.5	Aircore	76	24	0	-90
KM3862	495047	5878387	111.4	Aircore	76	9	0	-90
KM3863	495049	5878385	99.9	Aircore	76	9	0	-90
KM3864	495159	5878399	104.5	Aircore	76	18	0	-90
KM3865	495273	5878386	104.5	Aircore	76	9	0	-90
KM3866	495387	5878405	104.4	Aircore	76	27	0	-90
KM3867	495275	5878510	109.8	Aircore	76	21	0	-90
KM3868	495158	5878504	109.3	Aircore	76	9	0	-90
KM3869	495034	5878505	109.2	Aircore	76	6	0	-90
KM3870	494925	5878507	110.2	Aircore	76	6	0	-90
KM3871	494796	5878513	106.6	Aircore	76	9	0	-90
KM3872	494680	5878507	102.6	Aircore	76	12	0	-90
KM3873	494571	5878505	101.2	Aircore	76	6	0	-90
KM3874	494439	5878509	100.2	Aircore	76	3	0	-90
KM3875	494443	5878636	102.1	Aircore	76	6	0	-90
KM3876	494682	5878629	98	Aircore	76	27	0	-90
KM3877	494799	5878625	111	Aircore	76	6	0	-90
KM3878	494920	5878621	109.1	Aircore	76	6	0	-90
KM3879	494997	5878632	101.5	Aircore	76	9	0	-90
KM3880	495160	5878630	111.2	Aircore	76	6	0	-90
KM3881	494918	5878748	102.4	Aircore	76	3	0	-90
KM3882	495157	5878745	101.3	Aircore	76	6	0	-90
KM3883	495278	5878754	102.5	Aircore	76	6	0	-90
KM3884	495400	5878753	103.9	Aircore	76	6	0	-90
KM3885	495521	5878751	104	Aircore	76	6	0	-90
KM3886	495395	5878620	117	Aircore	76	6	0	-90
KM3887	495521	5878617	111.7	Aircore	76	21	0	-90
KM3888	495636	5878619	106.8	Aircore	76	9	0	-90
KM3889	495639	5878518	104.2	Aircore	76	9	0	-90
KM3890	495546	5878511	100.8	Aircore	76	9	0	-90
KM3891	495514	5878389	104.4	Aircore	76	9	0	-90
KM3892	495638	5878395	109.1	Aircore	76	9	0	-90
KM3893	495742	5878395	112.3	Aircore	76	9	0	-90
KM3894	495752	5878274	108.2	Aircore	76	6	0	-90
KM3895	495754	5878154	104.5	Aircore	76	6	0	-90
KM3896	495759	5878054	104.4	Aircore	76	18	0	-90
KM3897	495873	5877907	100	Aircore	76	9	0	-90
KM3898	495866	5878023	121	Aircore	76	24	0	-90
KM3899	495876	5878279	106.5	Aircore	76	6	0	-90

KM3900	495872	5878151	108.5	Aircore	76	9	0	-90
KM3901	495998	5877907	109.5	Aircore	76	9	0	-90
KM3902	495994	5878027	110.9	Aircore	76	21	0	-90
KM3903	495994	5878146	99.6	Aircore	76	12	0	-90
KM3904	496002	5878267	104.5	Aircore	76	9	0	-90
KM3905	495999	5878264	107.8	Aircore	76	6	0	-90
KM3906	495881	5878385	114.3	Aircore	76	6	0	-90
KM3907	495883	5878481	118	Aircore	76	9	0	-90
KM3908	495753	5878507	105.5	Aircore	76	9	0	-90
KM3909	495762	5878627	101.1	Aircore	76	6	0	-90
KM3910	495757	5878747	105.9	Aircore	76	24	0	-90
KM3911	495648	5878767	105.8	Aircore	76	12	0	-90
KM3912	495999	5878392	109.3	Aircore	76	6	0	-90
KM3913	496004	5878509	113.6	Aircore	76	6	0	-90
KM3914	495996	5878633	108.2	Aircore	76	9	0	-90
KM3915	495884	5878738	106.6	Aircore	76	6	0	-90
KM3916	495877	5878629	109.3	Aircore	76	6	0	-90
KM3917	496121	5878627	103.5	Aircore	76	6	0	-90
KM3918	496118	5878508	110.2	Aircore	76	6	0	-90
KM3919	496122	5878388	105.8	Aircore	76	9	0	-90
KM3920	496246	5878394	106.8	Aircore	76	6	0	-90
KM3921	496237	5878512	104.3	Aircore	76	12	0	-90
KM3922	496239	5878629	104	Aircore	76	6	0	-90
KM3923	496355	5878631	109.7	Aircore	76	6	0	-90
KM3924	496355	5878515	111.9	Aircore	76	6	0	-90
KM3925	496354	5878396	104.4	Aircore	76	9	0	-90
KM3926	496477	5878388	107.2	Aircore	76	9	0	-90
KM3927	496479	5878272	105.4	Aircore	76	9	0	-90
KM3928	496594	5878268	100.7	Aircore	76	6	0	-90
KM3929	496601	5878147	105.7	Aircore	76	6	0	-90
KM3930	496598	5878023	101	Aircore	76	9	0	-90
KM3931	496597	5877910	102.7	Aircore	76	12	0	-90
KM3932	496596	5877791	100.6	Aircore	76	9	0	-90
KM3933	496593	5877679	105	Aircore	76	15	0	-90
KM3934	496596	5877678	107.7	Aircore	76	15	0	-90
KM3935	496599	5877544	116.3	Aircore	76	12	0	-90
KM3936	496597	5877426	106.8	Aircore	76	6	0	-90
KM3937	496593	5877313	106.8	Aircore	76	9	0	-90
KM3938	496709	5877187	110.5	Aircore	76	9	0	-90
KM3939	496718	5877299	106.4	Aircore	76	12	0	-90
KM3940	496718	5877430	108.7	Aircore	76	24	0	-90
KM3941	496705	5877549	99	Aircore	76	12	0	-90
KM3942	496718	5877661	101.7	Aircore	76	9	0	-90
KM3943	496716	5877903	101.9	Aircore	76	12	0	-90
KM3944	496720	5878045	112.3	Aircore	76	9	0	-90
KM3945	496469	5878028	101.1	Aircore	76	15	0	-90
KM3946	496473	5877904	97.5	Aircore	76	12	0	-90
KM3947	496484	5877791	108.7	Aircore	76	9	0	-90
KM3948	496360	5878031	106	Aircore	76	9	0	-90
KM3949	496362	5877909	118.5	Aircore	76	9	0	-90
KM3950	496357	5877784	114.7	Aircore	76	9	0	-90
KM3951	496356	5877670	111.6	Aircore	76	6	0	-90
KM3952	496476	5877663	108.5	Aircore	76	6	0	-90
KM3953	496483	5877556	116.9	Aircore	76	9	0	-90
KM3954	496223	5877700	106.9	Aircore	76	9	0	-90
KM3955	496235	5877790	101.6	Aircore	76	9	0	-90
KM3956	496238	5877907	94.3	Aircore	76	9	0	-90
KM3957	496243	5878028	98.1	Aircore	76	6	0	-90
KM3958	496120	5878035	110.7	Aircore	76	9	0	-90
KM3959	496117	5877911	99.1	Aircore	76	6	0	-90

KM3960	496118	5877789	108.5	Aircore	76	9	0	-90
KM3961	497074	5876476	102	Aircore	76	6	0	-90
KM3962	497076	5876331	100.6	Aircore	76	6	0	-90
KM3963	497200	5876354	103.1	Aircore	76	12	0	-90
KM3964	497193	5876472	104.9	Aircore	76	6	0	-90
KM3965	497316	5876350	107.3	Aircore	76	12	0	-90
KM3966	497315	5876222	105.9	Aircore	76	9	0	-90
KM3967	497438	5876108	106.2	Aircore	76	6	0	-90
KM3968	497437	5876225	103.4	Aircore	76	9	0	-90
KM3969	497443	5876351	107	Aircore	76	6	0	-90
KM3970	497317	5876472	111.6	Aircore	76	6	0	-90
KM3971	497436	5876467	115.1	Aircore	76	6	0	-90
KM3972	497315	5876585	114.6	Aircore	76	6	0	-90
KM3973	497440	5876590	107	Aircore	76	9	0	-90
KM3974	497441	5876707	94.6	Aircore	76	6	0	-90
KM3975	497205	5876710	105.1	Aircore	76	9	0	-90
KM3976	497315	5876719	106.1	Aircore	76	12	0	-90
KM3977	497312	5876723	110.3	Aircore	76	12	0	-90
KM3978	497439	5876831	113.1	Aircore	76	9	0	-90
KM3979	497323	5876829	112.9	Aircore	76	3	0	-90
KM3980	497197	5876829	104.1	Aircore	76	9	0	-90
KM3981	497200	5876947	111.2	Aircore	76	9	0	-90
KM3982	497313	5876950	110.4	Aircore	76	6	0	-90
KM3983	497437	5876948	119.9	Aircore	76	6	0	-90
KM3984	497440	5877074	120	Aircore	76	6	0	-90
KM3985	497319	5877073	111.6	Aircore	76	6	0	-90
KM3986	497200	5877065	114.2	Aircore	76	6	0	-90
KM3987	497083	5877193	110	Aircore	76	6	0	-90
KM3988	497086	5877311	115.6	Aircore	76	9	0	-90
KM3989	497079	5877438	112.5	Aircore	76	12	0	-90
KM3990	497196	5877435	107.5	Aircore	76	6	0	-90
KM3991	497198	5877309	111.6	Aircore	76	18	0	-90
KM3992	497188	5877185	112.6	Aircore	76	12	0	-90
KM3993	497319	5877193	105.1	Aircore	76	12	0	-90
KM3994	497321	5877307	106.1	Aircore	76	6	0	-90
KM3995	497326	5877546	116.5	Aircore	76	3	0	-90
KM3996	497334	5877436	117.6	Aircore	76	12	0	-90
KM3997	497442	5877189	115.8	Aircore	76	6	0	-90
KM3998	497438	5877313	118.3	Aircore	76	6	0	-90
KM3999	497443	5877434	108.7	Aircore	76	9	0	-90
KM4000	497440	5877552	112.9	Aircore	76	6	0	-90
KM4001	497191	5877549	120.1	Aircore	76	12	0	-90
KM4002	497085	5877509	116.1	Aircore	76	6	0	-90
KM4003	497442	5878403	114.8	Aircore	76	15	0	-90
KM4004	497447	5878402	118.7	Aircore	76	15	0	-90
KM4005	497300	5878272	116.6	Aircore	76	9	0	-90
KM4006	497316	5878386	114.7	Aircore	76	6	0	-90
KM4007	497195	5878391	112.9	Aircore	76	12	0	-90
KM4008	497201	5878271	119.9	Aircore	76	9	0	-90
KM4009	497187	5878152	118.7	Aircore	76	6	0	-90
KM4010	497199	5878026	111.5	Aircore	76	9	0	-90
KM4011	497088	5878033	111.5	Aircore	76	9	0	-90
KM4012	497083	5878151	117	Aircore	76	3	0	-90
KM4013	497083	5878261	109.6	Aircore	76	6	0	-90
KM4014	497080	5878387	117.5	Aircore	76	11	0	-90
KM4015	497088	5878493	118.3	Aircore	76	9	0	-90
KM4016	496964	5878393	113.8	Aircore	76	9	0	-90
KM4017	496963	5878511	108.5	Aircore	76	12	0	-90
KM4018	496817	5878627	114.8	Aircore	76	15	0	-90
KM4019	496838	5878509	110.4	Aircore	76	15	0	-90



KM4020	496840	5878390	105.2	Aircore	76	15	0	-90
KM4021	496712	5878392	113.5	Aircore	76	12	0	-90
KM4022	496719	5878514	116.9	Aircore	76	6	0	-90
KM4023	496716	5878629	106.7	Aircore	76	6	0	-90
KM4024	496593	5878633	111.1	Aircore	76	3	0	-90
KM4025	496595	5878514	110.1	Aircore	76	6	0	-90
KM4026	496599	5878388	112.1	Aircore	76	6	0	-90
KM4027	496506	5878523	105	Aircore	76	15	0	-90
KM4028	496480	5878632	116.6	Aircore	76	9	0	-90
KM4029	496955	5878266	111.8	Aircore	76	9	0	-90
KM4030	496958	5878143	106.7	Aircore	76	9	0	-90
KM4031	496956	5878032	111.3	Aircore	76	7	0	-90
KM4032	496845	5878027	106.8	Aircore	76	9	0	-90
KM4033	496838	5878147	111.7	Aircore	76	9	0	-90
KM4034	496843	5878271	114.9	Aircore	76	9	0	-90
KM4035	496725	5878272	108.6	Aircore	76	6	0	-90
KM4036	496748	5878146	110.4	Aircore	76	6	0	-90
KM4037	496838	5877910	115.3	Aircore	76	9	0	-90
KM4038	496836	5877787	106.6	Aircore	76	9	0	-90
KM4039	496844	5877660	100.9	Aircore	76	9	0	-90
KM4040	496961	5877912	108	Aircore	76	9	0	-90
KM4041	496960	5877794	107.6	Aircore	76	15	0	-90
KM4042	496960	5877793	111.6	Aircore	76	15	0	-90
KM4043	497082	5877698	109.8	Aircore	76	18	0	-90
KM4044	497068	5877788	114.9	Aircore	76	9	0	-90
KM4045	497080	5877913	112.8	Aircore	76	9	0	-90
KM4046	497203	5877914	112.3	Aircore	76	6	0	-90
KM4047	497201	5877792	115.6	Aircore	76	9	0	-90
KM4048	497203	5877667	111.5	Aircore	76	6	0	-90
KM4049	496941	5877536	109.6	Aircore	76	9	0	-90
KM4050	496962	5877431	115.1	Aircore	76	12	0	-90
KM4051	496941	5877305	111.4	Aircore	76	3	0	-90
KM4052	496971	5877191	108.9	Aircore	76	9	0	-90
KM4053	496961	5877073	111.4	Aircore	76	6	0	-90
KM4054	496835	5877065	113.6	Aircore	76	6	0	-90
KM4055	496836	5877186	107.5	Aircore	76	6	0	-90
KM4056	496840	5877307	112.7	Aircore	76	15	0	-90
KM4057	496828	5877430	103.2	Aircore	76	12	0	-90
KM4058	496829	5877429	101.5	Aircore	76	12	0	-90
KM4059	496837	5877551	106.4	Aircore	76	12	0	-90
KM4060	497069	5876828	106.7	Aircore	76	6	0	-90
KM4061	496937	5876710	100.8	Aircore	76	9	0	-90
KM4062	496962	5876838	106	Aircore	76	6	0	-90
KM4063	496968	5876949	107.6	Aircore	76	6	0	-90
KM4064	496858	5876825	106.9	Aircore	76	6	0	-90
KM4065	496752	5876735	105.4	Aircore	76	9	0	-90
KM4066	496834	5876714	106.3	Aircore	76	9	0	-90
KM4067	496834	5876582	110.7	Aircore	76	9	0	-90
KM4068	496839	5876474	108.5	Aircore	76	12	0	-90
KM4069	496832	5876345	101.3	Aircore	76	15	0	-90
KM4070	496717	5876347	99.1	Aircore	76	12	0	-90
KM4071	496721	5876466	107.4	Aircore	76	15	0	-90
KM4072	496594	5876467	103.4	Aircore	76	15	0	-90
KM4073	496607	5876586	97.6	Aircore	76	12	0	-90
KM4074	496954	5876348	103.1	Aircore	76	9	0	-90
KM4075	496959	5876229	111.9	Aircore	76	12	0	-90
KM4076	496957	5876109	102	Aircore	76	18	0	-90
KM4077	496957	5875987	97.6	Aircore	76	12	0	-90
KM4078	497085	5876110	112.3	Aircore	76	12	0	-90
KM4079	497077	5876229	114.9	Aircore	76	12	0	-90

KM4080	496835	5876230	98.2	Aircore	76	6	0	-90
KM4081	496837	5876112	125.3	Aircore	76	12	0	-90
KM4082	496834	5875982	97.6	Aircore	76	6	0	-90
KM4083	496719	5875989	105.5	Aircore	76	6	0	-90
KM4084	496718	5876093	98.5	Aircore	76	6	0	-90
KM4085	496718	5876226	109.8	Aircore	76	9	0	-90
KM4086	496637	5876091	105.6	Aircore	76	6	0	-90
KM4087	496600	5876229	97.8	Aircore	76	9	0	-90
KM4088	497078	5875988	108.4	Aircore	76	15	0	-90
KM4089	497075	5875869	109.8	Aircore	76	15	0	-90
KM4090	497074	5875742	109	Aircore	76	6	0	-90
KM4091	496960	5875627	102.2	Aircore	76	27	0	-90
KM4092	496961	5875745	106.2	Aircore	76	6	0	-90
KM4093	496957	5875864	106	Aircore	76	6	0	-90
KM4094	496836	5875858	110.2	Aircore	76	9	0	-90
KM4095	496866	5875746	101.9	Aircore	76	27	0	-90
KM4096	497199	5875752	112.3	Aircore	76	15	0	-90
KM4097	497200	5875870	104.7	Aircore	76	12	0	-90
KM4098	497200	5875988	111.3	Aircore	76	9	0	-90
KM4099	497202	5876111	108.4	Aircore	76	12	0	-90
KM4100	497321	5875989	110.2	Aircore	76	6	0	-90
KM4101	497317	5875868	106.3	Aircore	76	9	0	-90
KM4102	497438	5875871	112.3	Aircore	76	6	0	-90
KM4103	497440	5875992	107.3	Aircore	76	9	0	-90
KM4104	497318	5875743	111.9	Aircore	76	9	0	-90
KM4105	497317	5875634	107.2	Aircore	76	9	0	-90
KM4106	497315	5875511	102.2	Aircore	76	6	0	-90
KM4107	497317	5875387	107.7	Aircore	76	6	0	-90
KM4108	497317	5875264	108.9	Aircore	76	9	0	-90
KM4109	497319	5875150	99.9	Aircore	76	6	0	-90
KM4110	497325	5875028	93.5	Aircore	76	6	0	-90
KM4111	497202	5875165	103.5	Aircore	76	27	0	-90
KM4112	497198	5875274	104.1	Aircore	76	15	0	-90
KM4113	497202	5875394	103.7	Aircore	76	9	0	-90
KM4114	497196	5875511	105.8	Aircore	76	9	0	-90
KM4115	497200	5875631	119.7	Aircore	76	9	0	-90
KM4116	497079	5875625	102	Aircore	76	9	0	-90
KM4117	497079	5875513	104	Aircore	76	18	0	-90
KM4118	497079	5875389	98.4	Aircore	76	21	0	-90
KM4119	497445	5875024	99	Aircore	76	12	0	-90
KM4120	497435	5875150	104.4	Aircore	76	6	0	-90
KM4121	497440	5875263	109	Aircore	76	9	0	-90
KM4122	497438	5875393	110.6	Aircore	76	9	0	-90
KM4123	497439	5875509	110.8	Aircore	76	9	0	-90
KM4124	497438	5875626	105	Aircore	76	9	0	-90
KM4125	497435	5875748	110.7	Aircore	76	15	0	-90
KM4126	497438	5875748	110.4	Aircore	76	15	0	-90
KM4127	496750	5877046	113.5	Aircore	76	6	0	-90
KM4128	496598	5877062	115.1	Aircore	76	15	0	-90
KM4129	496393	5877059	102.3	Aircore	76	6	0	-90
KM4130	496200	5877074	93.8	Aircore	76	12	0	-90
KM4131	496193	5877065	95.9	Aircore	76	12	0	-90
KM4132	496003	5877066	120.3	Aircore	76	6	0	-90
KM4133	495821	5877166	96.4	Aircore	76	18	0	-90
KM4134	495682	5877160	108.7	Aircore	76	3	0	-90
KM4135	495435	5877409	107.1	Aircore	76	3	0	-90
KM4136	495230	5877414	93.3	Aircore	76	18	0	-90
KM4137	495036	5877423	93.6	Aircore	76	15	0	-90
KM4138	494843	5877425	87.6	Aircore	76	18	0	-90
KM4139	494640	5877434	83.9	Aircore	76	18	0	-90

KM4140	494447	5877429	87.5	Aircore	76	18	0	-90
KM4141	495585	5876643	87.7	Aircore	76	18	0	-90
KM4142	495585	5876841	115.3	Aircore	76	13	0	-90
KM4143	495583	5877048	98.6	Aircore	76	21	0	-90
KM4144	495584	5877245	98.4	Aircore	76	6	0	-90
KM4145	495589	5877341	98.8	Aircore	76	12	0	-90
KM4146	495596	5877448	99.5	Aircore	76	6	0	-90
KM4147	495592	5877544	99.5	Aircore	76	9	0	-90
KM4148	495596	5877638	104.6	Aircore	76	9	0	-90
KM4149	495597	5877740	96.4	Aircore	76	12	0	-90
KM4150	495589	5877736	108.3	Aircore	76	12	0	-90
KM4151	495593	5877842	107.3	Aircore	76	6	0	-90
KM4152	495436	5877934	101.8	Aircore	76	6	0	-90
KM4153	495248	5877940	97.5	Aircore	76	12	0	-90
KM4154	495047	5877945	96.2	Aircore	76	6	0	-90
KM4155	494427	5878139	84.6	Aircore	76	15	0	-90
KM4156	494429	5877938	89.3	Aircore	76	18	0	-90
KM4157	494430	5877734	95.8	Aircore	76	18	0	-90
KM4158	494432	5877535	90.1	Aircore	76	18	0	-90
KM4159	494427	5877140	87.1	Aircore	76	18	0	-90
KM4160	494438	5876949	78.1	Aircore	76	18	0	-90
KM4161	494611	5876867	99.9	Aircore	76	18	0	-90
KM4162	494804	5876510	79.7	Aircore	76	18	0	-90
KM4163	494772	5876338	79.1	Aircore	76	18	0	-90
KM4164	494823	5876158	73.1	Aircore	76	15	0	-90
KM4165	494904	5875974	81.4	Aircore	76	18	0	-90
KM4166	494980	5875790	82.7	Aircore	76	17	0	-90
KM4167	495116	5875639	75.7	Aircore	76	15	0	-90
KM4168	496131	5876423	92.8	Aircore	76	18	0	-90
KM4169	496109	5876505	98.6	Aircore	76	27	0	-90
KM4170	496080	5876608	95.5	Aircore	76	12	0	-90
KM4171	496057	5876709	90.6	Aircore	76	9	0	-90
KM4172	495971	5876750	104	Aircore	76	3	0	-90
KM4173	495933	5876814	101.5	Aircore	76	21	0	-90
KM4174	495952	5876919	103.7	Aircore	76	9	0	-90
KM4175	495968	5877009	96.4	Aircore	76	9	0	-90
KM4176	495964	5877128	102.9	Aircore	76	6	0	-90
KM4177	495964	5877209	113.1	Aircore	76	12	0	-90
KM4178	495964	5877296	113.5	Aircore	76	9	0	-90
KM4179	495961	5877437	100.7	Aircore	76	15	0	-90
KM4180	495973	5877518	113.3	Aircore	76	12	0	-90
KM4181	495972	5877609	101	Aircore	76	6	0	-90
KM4182	495976	5877708	106.3	Aircore	76	24	0	-90
KM4183	495837	5877875	108.7	Aircore	76	9	0	-90
KM4184	495645	5877939	107	Aircore	76	6	0	-90
KM4185	495674	5877446	105.1	Aircore	76	15	0	-90
KM4186	495780	5877445	106.1	Aircore	76	12	0	-90
KM4187	495876	5877446	111.2	Aircore	76	15	0	-90
KM4188	495909	5877107	110.2	Aircore	76	6	0	-90
KM4189	495739	5877221	104.6	Aircore	76	6	0	-90
KM4190	495595	5877201	101.3	Aircore	76	6	0	-90
KM4191	495681	5876936	103.5	Aircore	76	21	0	-90
KM4192	495784	5876924	106	Aircore	76	19	0	-90
KM4193	495877	5876912	103.7	Aircore	76	6	0	-90
KM4194	496086	5877071	113	Aircore	76	6	0	-90
KM4195	496289	5877057	109.4	Aircore	76	15	0	-90
KM4196	496492	5877062	112.3	Aircore	76	6	0	-90
KM4197	496682	5877058	109.5	Aircore	76	18	0	-90
KM4198	496729	5877090	111.1	Aircore	76	9	0	-90
KM4199	496728	5877089	122	Aircore	76	12	0	-90

KM4200	496617	5877231	115.3	Aircore	76	9	0	-90
KM4201	496478	5877399	113.3	Aircore	76	6	0	-90
KM4202	496346	5877561	120.1	Aircore	76	15	0	-90
KM4203	496170	5877669	109.3	Aircore	76	9	0	-90
KM4204	496006	5877771	108.1	Aircore	76	9	0	-90
KM4205	496350	5879584	109.6	Aircore	76	12	0	-90
KM4206	496481	5879587	109.8	Aircore	76	9	0	-90
KM4207	496602	5879589	111.2	Aircore	76	9	0	-90
KM4208	496723	5879594	112	Aircore	76	9	0	-90
KM4209	496840	5879588	112.8	Aircore	76	6	0	-90
KM4210	496966	5879586	112.5	Aircore	76	6	0	-90
KM4211	497082	5879585	112	Aircore	76	12	0	-90
KM4212	497200	5879595	112.2	Aircore	76	12	0	-90
KM4213	497320	5879590	111.6	Aircore	76	12	0	-90
KM4214	497321	5879473	113.2	Aircore	76	15	0	-90
KM4215	497192	5879467	113.8	Aircore	76	18	0	-90
KM4216	497195	5879473	113.8	Aircore	76	18	0	-90
KM4217	497074	5879470	114.7	Aircore	76	6	0	-90
KM4218	496971	5879474	112.7	Aircore	76	9	0	-90
KM4219	497084	5879345	114.6	Aircore	76	9	0	-90
KM4220	497082	5879230	114	Aircore	76	6	0	-90
KM4221	497200	5879109	115	Aircore	76	12	0	-90
KM4222	497196	5879229	113.5	Aircore	76	12	0	-90
KM4223	497200	5879340	115.8	Aircore	76	6	0	-90
KM4224	497322	5879353	113.6	Aircore	76	6	0	-90
KM4225	497317	5879235	113.8	Aircore	76	9	0	-90
KM4226	497316	5879111	115.6	Aircore	76	18	0	-90
KM4227	497317	5879114	115.5	Aircore	76	18	0	-90
KM4228	497448	5878988	116.7	Aircore	76	3	0	-90
KM4229	497436	5879113	117.4	Aircore	76	6	0	-90
KM4230	497438	5879238	115.2	Aircore	76	9	0	-90
KM4231	497437	5879348	114.7	Aircore	76	3	0	-90
KM4232	497439	5879470	112.6	Aircore	76	15	0	-90
KM4233	497441	5879590	111.5	Aircore	76	12	0	-90
KM4234	496368	5879469	108.1	Aircore	76	6	0	-90
KM4235	496477	5879476	111.5	Aircore	76	3	0	-90
KM4236	496478	5879349	110.4	Aircore	76	6	0	-90
KM4237	496596	5879349	108.8	Aircore	76	6	0	-90
KM4238	496596	5879466	111.9	Aircore	76	3	0	-90
KM4239	496479	5879230	108.6	Aircore	76	15	0	-90
KM4240	496477	5879107	110.2	Aircore	76	9	0	-90
KM4241	496376	5879112	111	Aircore	76	9	0	-90
KM4242	496601	5879110	110.1	Aircore	76	3	0	-90
KM4243	496598	5879226	108.6	Aircore	76	6	0	-90
KM4244	496719	5879108	109.9	Aircore	76	12	0	-90
KM4245	496719	5879232	111.4	Aircore	76	6	0	-90
KM4246	496836	5879226	111.7	Aircore	76	3	0	-90
KM4247	496837	5879353	112.3	Aircore	76	9	0	-90
KM4248	496831	5879476	109.3	Aircore	76	15	0	-90
KM4249	496721	5879477	109.3	Aircore	76	6	0	-90
KM4250	496719	5879349	109.6	Aircore	76	6	0	-90
KM4251	496959	5879348	114.5	Aircore	76	6	0	-90
KM4252	496962	5879236	109.8	Aircore	76	18	0	-90
KM4253	496955	5879108	112.3	Aircore	76	12	0	-90
KM4254	496955	5878990	112.6	Aircore	76	6	0	-90
KM4255	497077	5879114	112.6	Aircore	76	6	0	-90
KM4256	496837	5879109	111.5	Aircore	76	6	0	-90
KM4257	496358	5878989	111.4	Aircore	76	6	0	-90
KM4258	496386	5878862	109.1	Aircore	76	6	0	-90
KM4259	496480	5878753	107	Aircore	76	12	0	-90

KM4260	496478	5878747	107.1	Aircore	76	12	0	-90
KM4261	496468	5878872	107.6	Aircore	76	15	0	-90
KM4262	496478	5878996	111.3	Aircore	76	6	0	-90
KM4263	496599	5878993	111.8	Aircore	76	8	0	-90
KM4264	496601	5878866	108.5	Aircore	76	9	0	-90
KM4265	496599	5878750	108.3	Aircore	76	9	0	-90
KM4266	496713	5878751	107.5	Aircore	76	12	0	-90
KM4267	496722	5878871	108.8	Aircore	76	12	0	-90
KM4268	496719	5878992	111.1	Aircore	76	3	0	-90
KM4269	496841	5878986	111.3	Aircore	76	6	0	-90
KM4270	496839	5878871	111	Aircore	76	15	0	-90
KM4271	496841	5878748	109	Aircore	76	6	0	-90
KM4272	496965	5878758	111.9	Aircore	76	15	0	-90
KM4273	496959	5878867	110	Aircore	76	15	0	-90
KM4274	496956	5878868	110.1	Aircore	76	15	0	-90
KM4275	497423	5878745	114.8	Aircore	76	18	0	-90
KM4276	497430	5878625	118.2	Aircore	76	15	0	-90
KM4277	497433	5878514	118.9	Aircore	76	9	0	-90
KM4278	497315	5878532	113.1	Aircore	76	6	0	-90
KM4279	497314	5878626	116.6	Aircore	76	15	0	-90
KM4280	497438	5878873	115.3	Aircore	76	15	0	-90
KM4281	514631	5904617	139	Aircore	76	12	0	-90
KM4282	514606	5904413	141.8	Aircore	76	9	0	-90
KM4283	514445	5903389	140.6	Aircore	76	9	0	-90
KM4284	514362	5902504	140.9	Aircore	76	15	0	-90
KM4285	513964	5903364	133.1	Aircore	76	15	0	-90
KM4286	514077	5899064	139.1	Aircore	76	18	0	-90
KM4287	514244	5898854	138.5	Aircore	76	18	0	-90
KM4288	514339	5898735	141.2	Aircore	76	18	0	-90
KM4289	514459	5898585	135.9	Aircore	76	18	0	-90
KM4290	514586	5898407	137	Aircore	76	18	0	-90
KM4291	514671	5898231	136.5	Aircore	76	15	0	-90
KM4292	515391	5897029	139.1	Aircore	76	18	0	-90
KM4293	515542	5896914	137.8	Aircore	76	18	0	-90
KM4294	516113	5896495	142.3	Aircore	76	18	0	-90
KM4295	516299	5896367	145.2	Aircore	76	15	0	-90
KM4296	516468	5896248	148.6	Aircore	76	18	0	-90
KM4297	516627	5896127	144.1	Aircore	76	12	0	-90
KM4298	516792	5896006	151.8	Aircore	76	11	0	-90
KM4299	516658	5894671	152.1	Aircore	76	24	0	-90
KM4300	516634	5894475	143.1	Aircore	76	24	0	-90
KM4301	516608	5894275	146.6	Aircore	76	18	0	-90
KM4302	516584	5894090	145.6	Aircore	76	15	0	-90
KM4303	516519	5893550	146.7	Aircore	76	18	0	-90
KM4304	516495	5893356	147.4	Aircore	76	21	0	-90
KM4305	516468	5893156	142.2	Aircore	76	15	0	-90
KM4306	515824	5895348	140.5	Aircore	76	27	0	-90
KM4307	515746	5895176	136.5	Aircore	76	24	0	-90
KM4308	515677	5894997	143	Aircore	76	21	0	-90
KM4309	515454	5894420	140	Aircore	76	27	0	-90
KM4310	515387	5894225	143.2	Aircore	76	24	0	-90
KM4311	515242	5893805	140	Aircore	76	27	0	-90
KM4312	515176	5893616	138.9	Aircore	76	27	0	-90
KM4313	515137	5893427	142.4	Aircore	76	30	0	-90
KM4314	515071	5893232	140.5	Aircore	76	27	0	-90
KM4315	514948	5892851	139.2	Aircore	76	21	0	-90
KM4316	514884	5892612	141.4	Aircore	76	13	0	-90
KM4317	514835	5892471	139.7	Aircore	76	21	0	-90
KM4318	514763	5892256	139.4	Aircore	76	18	0	-90
KM4319	514666	5891899	138.8	Aircore	76	17	0	-90

KM4320	510678	5894223	127.9	Aircore	76	18	0	-90
KM4321	510648	5893920	118.1	Aircore	76	18	0	-90
KM4322	510650	5893922	116.9	Aircore	76	18	0	-90
KM4323	510631	5893729	119.2	Aircore	76	18	0	-90
KM4324	510618	5893552	128.2	Aircore	76	18	0	-90
KM4325	510599	5893346	126.2	Aircore	76	18	0	-90
KM4326	510584	5893158	127.6	Aircore	76	18	0	-90
KM4327	510566	5892985	120.8	Aircore	76	15	0	-90
KM4328	510562	5892980	118.8	Aircore	76	18	0	-90
KM4329	510551	5892787	124.6	Aircore	76	18	0	-90
KM4330	510533	5892589	124.1	Aircore	76	18	0	-90
KM4331	510513	5892417	124.2	Aircore	76	15	0	-90
KM4332	510499	5892217	119.1	Aircore	76	14	0	-90
KM4333	510480	5892004	120.8	Aircore	76	18	0	-90
KM4334	510444	5891544	121.5	Aircore	76	18	0	-90
KM4335	510415	5891382	124.5	Aircore	76	30	0	-90
KM4336	510769	5892111	129.8	Aircore	76	18	0	-90
KM4337	510997	5892062	121.8	Aircore	76	21	0	-90
KM4338	511181	5892033	125.1	Aircore	76	22	0	-90
KM4339	511386	5892020	125.3	Aircore	76	21	0	-90
KM4340	511598	5891992	126.2	Aircore	76	21	0	-90
KM4341	511787	5891964	127.3	Aircore	76	21	0	-90
KM4342	511910	5891951	128.6	Aircore	76	21	0	-90
KM4343	510446	5897325	120.8	Aircore	76	18	0	-90
KM4344	510462	5897448	125.9	Aircore	76	18	0	-90
KM4345	510485	5897653	122.3	Aircore	76	21	0	-90
KM4346	509712	5898781	123.3	Aircore	76	21	0	-90
KM4347	509517	5898806	123.5	Aircore	76	21	0	-90
KM4348	509330	5898830	123.9	Aircore	76	18	0	-90
KM4349	509113	5898861	121.6	Aircore	76	18	0	-90
KM4350	508671	5898917	123	Aircore	76	15	0	-90
KM4351	508313	5898956	117	Aircore	76	12	0	-90
KM4352	506774	5899148	112.4	Aircore	76	12	0	-90
KM4353	506351	5899198	112.9	Aircore	76	12	0	-90
KM4354	504858	5899400	108.5	Aircore	76	9	0	-90
KM4355	504672	5899423	110.9	Aircore	76	9	0	-90
KM4356	506718	5894265	124	Aircore	76	15	0	-90
KM4357	506584	5893253	113	Aircore	76	12	0	-90
KM4358	506539	5904081	117.8	Aircore	76	12	0	-90
KM4359	506930	5904031	118.7	Aircore	76	12	0	-90
KM4360	507580	5903944	121.2	Aircore	76	12	0	-90
KM4361	508016	5903891	119.7	Aircore	76	9	0	-90
KM4362	507971	5903503	122.2	Aircore	76	15	0	-90
KM4363	507918	5903099	122.1	Aircore	76	12	0	-90
KM4364	508202	5903075	122.9	Aircore	76	12	0	-90
KM4365	508603	5903021	127.1	Aircore	76	15	0	-90
KM4366	508533	5907966	121.6	Aircore	76	15	0	-90
KM4367	508484	5907619	122.5	Aircore	76	18	0	-90
KM4368	508460	5907375	127.5	Aircore	76	18	0	-90
KM4369	508423	5907083	117.2	Aircore	76	15	0	-90
KM4370	508391	5906803	121.9	Aircore	76	18	0	-90
KM4371	508363	5906619	116.2	Aircore	76	18	0	-90
KM4372	508338	5906374	129.9	Aircore	76	15	0	-90
KM4373	508271	5905837	133.9	Aircore	76	18	0	-90
KM4374	508247	5905703	124.1	Aircore	76	15	0	-90
KM4375	513610	5905582	134.3	Aircore	76	30	0	-90
KM4376	513678	5906131	138.8	Aircore	76	30	0	-90
KM4377	513763	5906807	139.5	Aircore	76	21	0	-90
KM4378	500617	5909871	104.9	Aircore	76	12	0	-90
KM4379	500630	5909971	113.9	Aircore	76	12	0	-90

KM4380	500657	5910181	107.7	Aircore	76	12	0	-90
KM4381	500680	5910372	113.7	Aircore	76	12	0	-90
KM4382	500680	5910369	112	Aircore	76	12	0	-90
KM4383	500706	5910565	109.6	Aircore	76	15	0	-90
KM4384	500725	5910724	109.6	Aircore	76	12	0	-90
KM4385	500755	5910955	112.4	Aircore	76	15	0	-90
KM4386	500786	5911232	112.4	Aircore	76	12	0	-90
KM4387	500811	5911433	113.5	Aircore	76	17	0	-90
KM4388	500839	5911662	114.6	Aircore	76	18	0	-90
KM4389	500839	5911864	113.4	Aircore	76	15	0	-90
KM4390	500678	5911886	112.5	Aircore	76	18	0	-90
KM4391	500454	5911914	115.1	Aircore	76	18	0	-90
KM4392	500329	5911930	115.3	Aircore	76	12	0	-90
KM4393	500161	5912046	116.7	Aircore	76	18	0	-90
KM4394	500159	5912260	112.1	Aircore	76	15	0	-90
KM4395	500156	5912444	117.1	Aircore	76	18	0	-90
KM4396	500157	5912648	115.5	Aircore	76	21	0	-90
KM4397	500843	5908652	113.2	Aircore	76	12	0	-90
KM4398	500816	5908466	110	Aircore	76	15	0	-90
KM4399	500818	5908471	111.9	Aircore	76	15	0	-90
KM4400	500789	5908247	105.3	Aircore	76	12	0	-90
KM4401	500765	5908068	107.4	Aircore	76	9	0	-90
KM4402	500761	5908015	105	Aircore	76	9	0	-90
KM4403	500714	5907660	106.4	Aircore	76	9	0	-90
KM4404	500692	5907469	104.9	Aircore	76	9	0	-90
KM4405	500652	5907172	106	Aircore	76	6	0	-90
KM4406	500634	5906980	97.8	Aircore	76	6	0	-90
KM4407	500601	5906769	105.2	Aircore	76	9	0	-90
KM4408	500198	5905817	104.1	Aircore	76	12	0	-90
KM4409	500030	5905685	102.9	Aircore	76	9	0	-90
KM4410	499863	5905571	103.6	Aircore	76	18	0	-90
KM4411	499872	5905579	102.4	Aircore	76	18	0	-90
KM4412	499650	5905418	109.2	Aircore	76	12	0	-90
KM4413	499506	5905318	110.4	Aircore	76	9	0	-90
KM4414	498228	5904396	108.3	Aircore	76	9	0	-90
KM4415	498040	5904357	104.2	Aircore	76	6	0	-90
KM4416	497869	5904378	105.2	Aircore	76	9	0	-90
KM4417	497466	5903946	102.8	Aircore	76	6	0	-90
KM4418	497468	5903751	101.3	Aircore	76	9	0	-90
KM4419	497466	5903568	102.4	Aircore	76	9	0	-90
KM4420	497471	5903344	104.6	Aircore	76	9	0	-90
KM4421	497471	5903155	106.1	Aircore	76	3	0	-90
KM4422	497909	5902738	100.4	Aircore	76	6	0	-90
KM4423	498096	5902717	104.1	Aircore	76	9	0	-90
KM4424	500614	5902396	107.8	Aircore	76	6	0	-90
KM4425	500793	5902378	107.2	Aircore	76	9	0	-90
KM4426	501020	5902346	104.7	Aircore	76	9	0	-90
KM4427	501839	5902245	107.4	Aircore	76	7	0	-90
KM4428	501998	5902227	109.8	Aircore	76	9	0	-90
KM4429	502209	5902199	107.3	Aircore	76	9	0	-90
KM4430	502395	5902181	109.5	Aircore	76	6	0	-90
KM4431	502606	5902156	111.5	Aircore	76	9	0	-90
KM4432	502860	5902121	111.4	Aircore	76	9	0	-90
KM4433	503269	5902068	105.9	Aircore	76	9	0	-90
KM4434	503070	5902091	109.3	Aircore	76	9	0	-90
KM4435	503449	5902040	105.1	Aircore	76	8	0	-90
KM4436	503654	5902018	105.2	Aircore	76	6	0	-90
KM4437	503854	5901990	115.6	Aircore	76	9	0	-90
KM4438	504119	5901961	110.8	Aircore	76	10	0	-90
KM4439	504317	5901935	116	Aircore	76	9	0	-90

KM4440	503534	5896976	110.3	Aircore	76	11	0	-90
KM4441	503326	5897000	119.7	Aircore	76	9	0	-90
KM4442	503117	5897024	114.4	Aircore	76	12	0	-90
KM4443	502937	5897043	116.2	Aircore	76	12	0	-90
KM4444	502742	5897062	110	Aircore	76	10	0	-90
KM4445	502539	5897092	111.5	Aircore	76	9	0	-90
KM4446	502425	5897107	113.8	Aircore	76	12	0	-90
KM4447	501521	5897207	113.5	Aircore	76	7	0	-90
KM4448	501308	5897244	111.1	Aircore	76	12	0	-90
KM4449	501099	5897261	111	Aircore	76	12	0	-90
KM4450	499637	5897442	102.8	Aircore	76	9	0	-90
KM4451	499483	5897464	106.9	Aircore	76	5	0	-90
KM4452	499310	5897487	104.9	Aircore	76	12	0	-90
KM4453	499109	5897509	109.2	Aircore	76	6	0	-90
KM4454	498918	5897537	97.2	Aircore	76	21	0	-90
KM4455	498692	5897562	110	Aircore	76	12	0	-90
KM4456	498512	5897581	115.9	Aircore	76	12	0	-90
KM4457	498326	5897595	106.6	Aircore	76	12	0	-90
KM4458	498118	5897633	111.3	Aircore	76	5	0	-90
KM4459	497941	5897654	107.4	Aircore	76	9	0	-90
KM4460	500521	5897344	116.1	Aircore	76	12	0	-90
KM4461	500787	5897303	106.5	Aircore	76	12	0	-90
KM4462	501728	5897194	108.5	Aircore	76	9	0	-90
KM4463	502142	5897143	109.6	Aircore	76	9	0	-90
KM4464	502251	5897133	108.9	Aircore	76	9	0	-90
KM4465	515598	5886102	135.5	Aircore	76	21	0	-90
KM4466	515620	5886299	140.9	Aircore	76	18	0	-90
KM4467	515622	5886294	134.9	Aircore	76	18	0	-90
KM4468	515670	5886689	139.9	Aircore	76	18	0	-90
KM4469	515723	5887101	143.7	Aircore	76	21	0	-90
KM4470	515890	5888439	147	Aircore	76	16	0	-90
KM4471	515940	5888838	148.4	Aircore	76	18	0	-90
KM4472	515988	5889230	145.5	Aircore	76	21	0	-90
KM4473	507521	5909313	113.9	Aircore	76	12	0	-90
KM4474	507535	5909435	113.2	Aircore	76	18	0	-90
KM4475	507544	5909512	112.8	Aircore	76	18	0	-90
KM4476	507563	5909678	117.4	Aircore	76	13	0	-90
KM4477	507379	5909948	121.2	Aircore	76	15	0	-90
KM4478	507401	5910136	123.3	Aircore	76	18	0	-90
KM4479	507456	5910633	117.8	Aircore	76	18	0	-90
KM4480	507478	5910816	116.2	Aircore	76	18	0	-90
KM4481	507493	5910991	113.8	Aircore	76	21	0	-90
KM4482	507575	5911479	113	Aircore	76	21	0	-90
KM4483	507625	5911633	119.4	Aircore	76	21	0	-90
KM4484	507692	5911836	116.9	Aircore	76	18	0	-90
KM4485	507934	5916962	119.5	Aircore	76	15	0	-90
KM4486	507819	5916971	122.6	Aircore	76	21	0	-90
KM4487	507511	5917012	126.2	Aircore	76	21	0	-90
KM4488	507298	5917041	120	Aircore	76	15	0	-90
KM4489	507112	5917063	117.1	Aircore	76	18	0	-90
KM4490	506864	5917087	119.2	Aircore	76	21	0	-90
KM4491	506616	5917115	116.2	Aircore	76	21	0	-90
KM4492	506098	5917181	116.6	Aircore	76	21	0	-90
KM4493	505682	5917240	113.8	Aircore	76	21	0	-90
KM4494	504415	5917398	115.9	Aircore	76	18	0	-90
KM4495	503913	5917455	115.7	Aircore	76	18	0	-90
KM4496	503549	5917508	113	Aircore	76	21	0	-90
KM4497	503202	5917445	110.7	Aircore	76	30	0	-90
KM4498	503163	5917145	111.5	Aircore	76	21	0	-90
KM4499	503132	5916859	112.7	Aircore	76	24	0	-90



KM4500	503080	5916490	117.6	Aircore	76	21	0	-90
KM4501	499513	5919201	106	Aircore	76	9	0	-90
KM4502	499489	5918990	107.1	Aircore	76	9	0	-90
KM4503	499449	5918649	107.4	Aircore	76	12	0	-90
KM4504	498965	5918302	108.7	Aircore	76	12	0	-90
KM4505	498963	5918308	107	Aircore	76	12	0	-90
KM4506	498519	5918363	107.8	Aircore	76	12	0	-90
KM4507	498292	5918390	108.5	Aircore	76	12	0	-90
KM4508	498101	5918415	107.3	Aircore	76	12	0	-90
KM4509	498104	5918414	110.9	Aircore	76	12	0	-90
KM4510	502954	5920803	110.1	Aircore	76	18	0	-90
KM4511	503137	5920779	112.7	Aircore	76	21	0	-90
KM4512	503293	5920758	111.8	Aircore	76	17	0	-90
KM4513	500798	5922722	101.3	Aircore	76	21	0	-90
KM4514	501101	5922689	102.8	Aircore	76	18	0	-90
KM4515	501320	5922658	99.5	Aircore	76	12	0	-90
KM4516	501521	5922635	102.6	Aircore	76	15	0	-90
KM4517	501720	5922601	106	Aircore	76	21	0	-90
KM4518	500500	5922492	106.4	Aircore	76	15	0	-90
KM4519	500331	5922508	103	Aircore	76	12	0	-90
KM4520	500140	5922533	103.6	Aircore	76	27	0	-90
KM4521	499504	5922610	106.4	Aircore	76	15	0	-90
KM4522	499371	5922514	101.9	Aircore	76	15	0	-90
KM4523	502098	5924181	109.1	Aircore	76	9	0	-90
KM4524	502591	5924124	99.7	Aircore	76	27	0	-90
KM4525	502773	5924095	102.5	Aircore	76	15	0	-90
KM4526	503133	5924065	102.8	Aircore	76	15	0	-90
KM4527	503686	5923996	105	Aircore	76	12	0	-90
KM4528	503837	5923982	104.8	Aircore	76	15	0	-90
KM4529	504270	5923928	106.4	Aircore	76	18	0	-90
KM4530	504494	5923898	100.3	Aircore	76	18	0	-90
KM4531	502945	5924248	102.1	Aircore	76	21	0	-90
KM4532	502971	5924403	101.7	Aircore	76	17	0	-90
KM4533	503045	5925014	108.5	Aircore	76	15	0	-90
KM4534	503076	5925215	101.3	Aircore	76	12	0	-90
KM4535	500386	5926115	110.6	Aircore	76	18	0	-90
KM4536	500200	5926026	107.4	Aircore	76	15	0	-90
KM4537	500206	5926025	106.7	Aircore	76	15	0	-90
KM4538	499775	5925752	107.1	Aircore	76	18	0	-90
KM4539	499281	5925450	105.8	Aircore	76	15	0	-90
KM4540	498898	5925278	101.5	Aircore	76	12	0	-90
KM4541	498696	5925196	103.8	Aircore	76	12	0	-90
KM4542	498694	5925192	103.3	Aircore	76	12	0	-90
KM4543	498530	5925123	99.5	Aircore	76	12	0	-90
KM4544	498244	5924998	101.1	Aircore	76	12	0	-90
KM4545	497880	5924839	104.8	Aircore	76	15	0	-90
KM4546	498075	5924915	105.6	Aircore	76	18	0	-90
KM4547	499091	5925367	109.1	Aircore	76	12	0	-90
KM4548	502275	5917748	115.3	Aircore	76	21	0	-90
KM4549	503176	5915911	114.5	Aircore	76	24	0	-90
KM4550	503255	5915711	127	Aircore	76	24	0	-90
KM4551	503360	5915464	117.7	Aircore	76	20	0	-90
KM4552	503570	5914762	116.5	Aircore	76	21	0	-90
KM4553	503689	5914398	124.7	Aircore	76	18	0	-90
KM4554	503851	5914203	112.8	Aircore	76	22	0	-90
KM4555	503948	5914181	112.7	Aircore	76	21	0	-90
KM4556	504347	5914147	113.4	Aircore	76	18	0	-90
KM4557	504097	5913012	110.6	Aircore	76	24	0	-90
KM4558	502385	5914240	114.3	Aircore	76	19	0	-90
KM4559	502385	5914239	117.4	Aircore	76	18	0	-90

KM4560	503032	5913751	110.4	Aircore	76	18	0	-90
KM4561	503356	5913528	111.5	Aircore	76	21	0	-90
KM4562	503524	5913351	110.5	Aircore	76	18	0	-90
KM4563	504258	5912411	110.7	Aircore	76	18	0	-90
KM4564	504259	5912411	110.8	Aircore	76	18	0	-90
KM4565	504314	5912213	114.4	Aircore	76	18	0	-90
KM4566	504526	5911530	113.3	Aircore	76	17	0	-90
KM4567	504652	5911306	120	Aircore	76	15	0	-90
KM4568	504784	5911156	116.8	Aircore	76	18	0	-90
KM4569	504906	5911005	118.9	Aircore	76	21	0	-90
KM4570	505226	5910623	113.1	Aircore	76	18	0	-90
KM4571	505337	5910482	116.3	Aircore	76	27	0	-90
KM4572	505464	5910321	113.5	Aircore	76	24	0	-90
KM4573	505599	5910161	116.8	Aircore	76	18	0	-90
KM4574	505729	5910015	117.8	Aircore	76	18	0	-90
KM4575	505956	5909790	123.6	Aircore	76	18	0	-90
KM4576	506100	5909672	115.8	Aircore	76	18	0	-90
KM4577	504445	5911408	117.7	Aircore	76	15	0	-90
KM4578	504221	5911431	111.5	Aircore	76	21	0	-90
KM4579	504048	5911454	123.1	Aircore	76	18	0	-90
KM4580	501579	5919326	114.3	Aircore	76	18	0	-90
KM4581	501483	5919541	109.9	Aircore	76	15	0	-90
KM4582	501243	5920114	102.5	Aircore	76	18	0	-90
KM4583	501138	5920339	106.7	Aircore	76	18	0	-90
KM4584	500983	5920687	103.3	Aircore	76	21	0	-90
KM4585	500744	5921219	106.8	Aircore	76	15	0	-90
KM4586	500666	5921413	104.8	Aircore	76	15	0	-90
KM4587	500582	5921607	107.3	Aircore	76	15	0	-90
KM4588	500481	5921839	99.1	Aircore	76	15	0	-90
KM4589	500482	5921835	109.4	Aircore	76	15	0	-90
KM4590	500500	5922000	105.9	Aircore	76	12	0	-90
KM4591	500550	5922373	104.1	Aircore	76	12	0	-90
KM4592	500532	5922559	103.6	Aircore	76	18	0	-90
KM4593	500498	5922888	101.4	Aircore	76	21	0	-90
KM4594	500523	5923081	101.8	Aircore	76	15	0	-90
KM4595	498208	5927974	105	Aircore	76	18	0	-90
KM4596	498135	5927973	103.1	Aircore	76	18	0	-90
KM4597	498037	5927996	99.9	Aircore	76	15	0	-90
KM4598	497842	5928021	102.3	Aircore	76	18	0	-90
KM4599	497943	5928009	107.6	Aircore	76	18	0	-90
KM4600	497747	5928033	108.5	Aircore	76	18	0	-90
KM4601	497654	5928045	107.5	Aircore	76	18	0	-90
KM4602	497547	5928059	108.3	Aircore	76	18	0	-90
KM4603	497450	5928072	105.1	Aircore	76	18	0	-90
KM4604	497351	5928088	105.3	Aircore	76	18	0	-90
KM4605	498760	5938415	109.8	Aircore	76	21	0	-90
KM4606	499044	5938650	108	Aircore	76	17	0	-90
KM4607	499219	5938794	108.1	Aircore	76	6	0	-90
KM4608	499789	5938920	107.4	Aircore	76	20	0	-90
KM4609	499962	5938897	107.4	Aircore	76	21	0	-90
KM4610	500180	5938871	108.8	Aircore	76	27	0	-90
KM4611	500369	5938846	107.6	Aircore	76	27	0	-90
KM4612	499882	5939225	110.5	Aircore	76	27	0	-90
KM4613	499878	5940038	114.6	Aircore	76	27	0	-90
KM4614	499873	5940631	112.3	Aircore	76	27	0	-90
KM4615	499916	5941133	118.3	Aircore	76	27	0	-90
KM4616	499993	5941728	114.4	Aircore	76	27	0	-90
KM4617	501452	5938706	115.4	Aircore	76	26	0	-90
KM4618	502111	5938624	113.3	Aircore	76	27	0	-90
KM4619	502521	5939072	120.9	Aircore	76	27	0	-90

KM4620	502521	5939074	122.2	Aircore	76	27	0	-90
KM4621	503496	5938437	119	Aircore	76	27	0	-90
KM4622	504312	5938329	110.9	Aircore	76	27	0	-90
KM4623	505073	5938239	122.3	Aircore	76	27	0	-90
KM4624	506181	5938080	119.9	Aircore	76	27	0	-90
KM4625	507024	5937986	122.5	Aircore	76	12	0	-90
KM4626	508506	5937786	125.1	Aircore	76	27	0	-90
KM4627	509335	5937681	124.5	Aircore	76	27	0	-90
KM4628	510125	5937577	131.8	Aircore	76	27	0	-90
KM4629	511005	5937469	128.2	Aircore	76	26	0	-90
KM4630	511846	5937383	129.7	Aircore	76	27	0	-90
KM4631	512828	5937254	130.7	Aircore	76	27	0	-90
KM4632	513496	5937180	126.6	Aircore	76	27	0	-90
KM4633	502416	5938472	118.1	Aircore	76	27	0	-90
KM4634	502174	5937818	118.3	Aircore	76	24	0	-90
KM4635	502173	5937819	115.5	Aircore	76	27	0	-90
KM4636	501637	5936335	111.6	Aircore	76	27	0	-90
KM4637	501526	5935529	109.7	Aircore	76	22	0	-90
KM4638	501524	5935523	112.5	Aircore	76	21	0	-90
KM4639	502675	5931809	105.7	Aircore	76	21	0	-90
KM4640	514967	5924595	125.2	Aircore	76	24	0	-90
KM4641	518561	5927768	139.6	Aircore	76	27	0	-90
KM4642	513175	5921370	133.7	Aircore	76	24	0	-90
KM4643	511837	5919200	127.9	Aircore	76	26	0	-90
KM4644	514519	5903707	132.4	Aircore	76	12	0	-90
KM4645	514497	5903548	134.2	Aircore	76	9	0	-90
KM4646	514442	5903185	139.6	Aircore	76	9	0	-90
KM4647	514408	5902956	136.6	Aircore	76	9	0	-90
KM4648	514398	5902802	139.1	Aircore	76	9	0	-90
KM4649	514371	5902397	136.9	Aircore	76	12	0	-90
KM4650	514351	5902418	140.9	Aircore	76	9	0	-90
KM4651	514319	5901767	134.4	Aircore	76	9	0	-90
KM4652	514375	5901604	132.1	Aircore	76	15	0	-90
KM4653	514249	5901615	138.3	Aircore	76	12	0	-90
KM4654	514168	5900951	133.4	Aircore	76	18	0	-90
KM4655	500504	5909016	103.8	Aircore	76	12	0	-90
KM4656	500531	5909190	108.1	Aircore	76	12	0	-90
KM4657	500525	5909196	111.6	Aircore	76	12	0	-90
KM4658	500589	5909646	105.9	Aircore	76	12	0	-90
KM4659	500482	5908804	107.9	Aircore	76	12	0	-90
KM4660	500832	5908588	106	Aircore	76	18	0	-90
KM4661	500806	5908363	106.2	Aircore	76	9	0	-90
KM4662	500784	5908174	109.3	Aircore	76	12	0	-90
KM4663	500757	5907982	107.9	Aircore	76	3	0	-90
KM4664	500732	5907776	109	Aircore	76	12	0	-90
KM4665	500731	5907779	110.9	Aircore	76	9	0	-90
KM4666	500671	5907303	103	Aircore	76	9	0	-90
KM4667	500647	5907090	103.4	Aircore	76	9	0	-90
KM4668	500620	5906894	104.9	Aircore	76	9	0	-90
KM4669	499245	5905030	102.6	Aircore	76	6	0	-90
KM4670	498884	5904862	99	Aircore	76	6	0	-90
KM4671	498288	5902688	103.7	Aircore	76	6	0	-90
KM4672	498675	5902642	107.3	Aircore	76	6	0	-90
KM4673	498881	5902616	104.6	Aircore	76	9	0	-90
KM4674	499196	5902579	102	Aircore	76	6	0	-90
KM4675	499117	5902587	105.3	Aircore	76	9	0	-90
KM4676	501251	5902321	111.2	Aircore	76	9	0	-90
KM4677	481484	5932988	96.2	Aircore	76	18	0	-90
KM4678	481492	5933231	89.1	Aircore	76	27	0	-90
KM4679	481485	5933470	93.8	Aircore	76	24	0	-90

KM4680	481717	5933472	93.2	Aircore	76	12	0	-90
KM4681	481714	5933232	92.3	Aircore	76	15	0	-90
KM4682	481716	5932994	90.7	Aircore	76	27	0	-90
KM4683	481960	5932988	95.4	Aircore	76	15	0	-90
KM4684	481966	5933211	93.4	Aircore	76	12	0	-90
KM4685	481959	5933468	92.9	Aircore	76	12	0	-90
KM4686	482201	5933473	93.1	Aircore	76	15	0	-90
KM4687	482199	5933229	94.1	Aircore	76	12	0	-90
KM4688	482197	5932985	94.6	Aircore	76	12	0	-90
KM4689	482441	5933464	94.3	Aircore	76	12	0	-90
KM4690	482441	5933232	96.6	Aircore	76	15	0	-90
KM4691	482435	5932992	99	Aircore	76	27	0	-90
KM4692	482692	5932992	95.9	Aircore	76	12	0	-90
KM4693	482670	5933235	95.2	Aircore	76	12	0	-90
KM4694	482676	5933473	93.7	Aircore	76	12	0	-90
KM4695	482919	5933469	96.5	Aircore	76	12	0	-90
KM4696	482912	5933193	96.2	Aircore	76	9	0	-90
KM4697	482912	5932992	96.1	Aircore	76	15	0	-90
KM4698	482179	5933705	94.7	Aircore	76	9	0	-90
KM4699	482165	5933955	95.7	Aircore	76	12	0	-90
KM4700	481970	5933941	93.9	Aircore	76	12	0	-90
KM4701	481950	5933707	95.4	Aircore	76	12	0	-90
KM4702	481719	5933709	91.4	Aircore	76	27	0	-90
KM4703	481479	5933709	92.3	Aircore	76	18	0	-90
KM4704	482916	5933713	95.2	Aircore	76	12	0	-90
KM4705	482919	5933949	95.7	Aircore	76	12	0	-90
KM4706	482680	5933951	94.2	Aircore	76	15	0	-90
KM4707	482671	5933711	91.9	Aircore	76	15	0	-90
KM4708	482444	5933707	90.5	Aircore	76	15	0	-90
KM4709	482440	5933951	93.1	Aircore	76	12	0	-90
KM4710	482926	5934191	94.4	Aircore	76	27	0	-90
KM4711	482797	5934433	96.5	Aircore	76	12	0	-90
KM4712	482681	5934424	91.3	Aircore	76	12	0	-90
KM4713	489997	5887985	81.2	Aircore	76	11	0	-90
KM4714	490113	5887890	81.9	Aircore	76	13	0	-90
KM4715	490225	5887851	82.4	Aircore	76	10	0	-90
KM4716	490363	5887817	83.7	Aircore	76	6	0	-90
KM4717	490468	5887789	84.5	Aircore	76	9	0	-90
KM4718	490594	5887758	84.6	Aircore	76	9	0	-90
KM4719	491298	5887504	87.6	Aircore	76	6	0	-90
KM4720	491305	5887260	85.5	Aircore	76	6	0	-90
KM4721	491083	5887265	85.3	Aircore	76	6	0	-90
KM4722	491073	5887503	86	Aircore	76	18	0	-90
KM4723	490839	5887510	85.6	Aircore	76	6	0	-90
KM4724	490847	5887271	83.6	Aircore	76	18	0	-90
KM4725	490668	5887267	84	Aircore	76	9	0	-90
KM4726	490612	5887530	84.8	Aircore	76	9	0	-90
KM4727	490357	5887513	83	Aircore	76	15	0	-90
KM4728	490116	5887752	81.9	Aircore	76	9	0	-90
KM4729	489879	5887731	83.5	Aircore	76	6	0	-90
KM4730	489637	5887738	81.2	Aircore	76	18	0	-90
KM4731	490604	5888478	84.6	Aircore	76	6	0	-90
KM4732	490596	5888716	83.8	Aircore	76	18	0	-90
KM4733	490834	5888709	85.5	Aircore	76	7	0	-90
KM4734	490834	5888481	85.3	Aircore	76	8	0	-90
KM4735	491078	5888716	84.2	Aircore	76	18	0	-90
KM4736	492040	5888227	88.9	Aircore	76	12	0	-90
KM4737	491556	5888228	86	Aircore	76	7	0	-90
KM4738	491340	5888225	86.9	Aircore	76	12	0	-90
KM4739	492281	5888240	88.2	Aircore	76	10	0	-90

KM4740	492518	5888229	90.1	Aircore	76	18	0	-90
KM4741	492518	5888471	89.8	Aircore	76	6	0	-90
KM4742	492658	5888475	90.8	Aircore	76	6	0	-90
KM4743	492631	5888231	90	Aircore	76	9	0	-90
KM4744	492758	5888232	91.2	Aircore	76	14	0	-90
KM4745	492759	5888472	92.2	Aircore	76	6	0	-90
KM4746	492996	5888228	92	Aircore	76	9	0	-90
KM4747	492998	5888472	92	Aircore	76	6	0	-90
KM4748	492998	5888707	91.8	Aircore	76	18	0	-90
KM4749	492758	5888949	90.7	Aircore	76	12	0	-90
KM4750	492523	5889198	89.8	Aircore	76	6	0	-90
KM4751	492520	5888953	89.8	Aircore	76	6	0	-90
KM4752	492278	5888954	88.9	Aircore	76	12	0	-90
KM4753	492277	5889184	89.2	Aircore	76	9	0	-90
KM4754	492040	5889193	87.9	Aircore	76	18	0	-90
KM4755	492039	5888949	88.5	Aircore	76	9	0	-90
KM4756	491800	5888948	89.1	Aircore	76	9	0	-90
KM4757	491798	5889188	87.9	Aircore	76	8	0	-90
KM4758	491538	5888943	85.9	Aircore	76	5	0	-90
KM4759	491683	5889191	88	Aircore	76	9	0	-90
KM4760	491555	5889426	87.4	Aircore	76	6	0	-90
KM4761	491351	5888952	85.4	Aircore	76	6	0	-90
KM4762	491201	5889181	84.1	Aircore	76	6	0	-90
KM4763	490837	5888896	84.8	Aircore	76	6	0	-90
KM4764	491023	5888809	83.6	Aircore	76	11	0	-90
KM4765	491326	5888707	85.8	Aircore	76	7	0	-90
KM4766	491507	5888777	86.5	Aircore	76	9	0	-90
KM4767	491870	5888780	89.3	Aircore	76	9	0	-90
KM4768	492031	5888778	89	Aircore	76	8	0	-90
KM4769	492036	5888465	89.4	Aircore	76	9	0	-90
KM4770	491862	5888458	87.9	Aircore	76	9	0	-90
KM4771	492251	5888791	88.6	Aircore	76	9	0	-90
KM4772	492520	5888800	89	Aircore	76	6	0	-90
KM4773	490595	5888943	84.2	Aircore	76	12	0	-90
KM4774	490362	5889071	83.1	Aircore	76	11	0	-90
KM4775	490124	5889071	82.4	Aircore	76	9	0	-90
KM4776	490119	5889209	81.7	Aircore	76	9	0	-90
KM4777	490362	5889188	82.4	Aircore	76	9	0	-90
KM4778	490600	5889081	84	Aircore	76	6	0	-90
KM4779	490341	5889345	81.5	Aircore	76	6	0	-90
KM4780	490119	5889419	81.6	Aircore	76	6	0	-90
KM4781	490120	5889661	81.2	Aircore	76	9	0	-90
KM4782	494438	5891827	97.8	Aircore	76	15	0	-90
KM4783	494438	5892067	97.4	Aircore	76	15	0	-90
KM4784	493720	5892069	94	Aircore	76	9	0	-90
KM4785	493719	5892305	93.6	Aircore	76	18	0	-90
KM4786	493473	5892069	92.9	Aircore	76	15	0	-90
KM4787	493470	5892286	92.5	Aircore	76	14	0	-90
KM4788	493238	5892305	91.5	Aircore	76	15	0	-90
KM4789	493244	5892077	91.9	Aircore	76	15	0	-90
KM4790	493003	5892071	91.2	Aircore	76	9	0	-90
KM4791	492998	5892301	91	Aircore	76	15	0	-90
KM4792	492768	5892307	90.7	Aircore	76	18	0	-90
KM4793	492754	5892427	89.9	Aircore	76	18	0	-90
KM4794	492521	5892544	88	Aircore	76	15	0	-90
KM4795	492518	5892304	87.2	Aircore	76	18	0	-90
KM4796	492524	5892074	88.1	Aircore	76	18	0	-90
KM4797	492762	5892058	90.4	Aircore	76	12	0	-90
KM4798	492528	5891224	85.9	Aircore	76	12	0	-90
KM4799	492523	5891104	87.2	Aircore	76	9	0	-90

KM4800	492520	5890997	87.9	Aircore	76	6	0	-90
KM4801	492294	5891099	85.8	Aircore	76	9	0	-90
KM4802	492748	5891004	88.9	Aircore	76	12	0	-90
KM4803	492841	5891399	89	Aircore	76	9	0	-90
KM4804	492888	5891597	90.6	Aircore	76	15	0	-90
KM4805	492942	5891841	90.9	Aircore	76	17	0	-90
KM4806	493255	5891947	91.8	Aircore	76	14	0	-90
KM4807	493477	5891896	92.8	Aircore	76	12	0	-90
KM4808	493712	5891842	93.7	Aircore	76	12	0	-90
KM4809	493980	5891769	96.1	Aircore	76	6	0	-90
KM4810	494207	5891729	96.6	Aircore	76	12	0	-90
KM4811	494207	5891593	97	Aircore	76	15	0	-90
KM4812	494197	5891350	95.2	Aircore	76	15	0	-90
KM4813	493957	5891355	94	Aircore	76	12	0	-90
KM4814	493967	5891586	95.8	Aircore	76	12	0	-90
KM4815	493721	5891586	94	Aircore	76	12	0	-90
KM4816	493720	5891354	93.9	Aircore	76	9	0	-90
KM4817	494439	5891106	96.6	Aircore	76	18	0	-90
KM4818	494195	5890883	94.9	Aircore	76	9	0	-90
KM4819	494209	5891112	94.3	Aircore	76	15	0	-90
KM4820	493963	5891110	92.9	Aircore	76	9	0	-90
KM4821	493958	5890869	93	Aircore	76	12	0	-90
KM4822	493716	5890867	92.4	Aircore	76	12	0	-90
KM4823	493719	5891107	92.2	Aircore	76	15	0	-90
KM4824	493482	5890838	92.2	Aircore	76	12	0	-90
KM4825	493215	5890622	92.4	Aircore	76	12	0	-90
KM4826	493715	5890608	93.2	Aircore	76	12	0	-90
KM4827	493962	5890606	94.1	Aircore	76	15	0	-90
KM4828	493705	5890376	94.4	Aircore	76	12	0	-90
KM4829	493716	5890153	94.1	Aircore	76	12	0	-90
KM4830	493962	5890394	95.4	Aircore	76	12	0	-90
KM4831	493967	5890151	96.6	Aircore	76	12	0	-90
KM4832	494198	5890390	96.5	Aircore	76	18	0	-90
KM4833	494438	5890392	97.6	Aircore	76	12	0	-90
KM4834	494549	5890269	98.9	Aircore	76	14	0	-90
KM4835	494441	5890095	99.6	Aircore	76	18	0	-90
KM4836	494441	5889674	101.5	Aircore	76	9	0	-90
KM4837	494199	5889921	99.1	Aircore	76	9	0	-90
KM4838	493960	5889892	97	Aircore	76	9	0	-90
KM4839	494442	5889431	102.5	Aircore	76	6	0	-90
KM4840	494662	5889431	104.8	Aircore	76	15	0	-90
KM4841	494917	5889431	106.1	Aircore	76	9	0	-90
KM4842	494623	5890395	99.8	Aircore	76	12	0	-90
KM4843	494918	5890511	100.4	Aircore	76	9	0	-90
KM4844	495158	5890513	102	Aircore	76	12	0	-90
KM4845	494923	5890609	100.2	Aircore	76	18	0	-90
KM4846	494437	5890609	96.6	Aircore	76	18	0	-90
KM4847	494206	5890609	95.5	Aircore	76	15	0	-90
KM4848	494625	5890632	97.7	Aircore	76	12	0	-90
KM4849	494617	5890879	97.9	Aircore	76	18	0	-90
KM4850	494614	5891069	98.2	Aircore	76	12	0	-90
KM4851	492999	5891110	89.9	Aircore	76	9	0	-90
KM4852	493986	5883117	100.1	Aircore	76	6	0	-90
KM4853	493893	5883119	100.5	Aircore	76	6	0	-90
KM4854	493781	5883117	97.6	Aircore	76	18.5	0	-90
KM4855	493681	5883115	101.3	Aircore	76	6	0	-90
KM4856	493487	5883121	100.1	Aircore	76	6	0	-90
KM4857	493589	5884320	97.9	Aircore	76	8	0	-90
KM4858	493391	5884337	94.5	Aircore	76	6	0	-90
KM4859	493795	5884519	97.3	Aircore	76	9	0	-90

KM4860	493990	5884519	101.7	Aircore	76	6	0	-90
KM4861	494184	5884516	105.5	Aircore	76	9	0	-90
KM4862	494388	5884307	101	Aircore	76	6	0	-90
KM4863	496209	5878758	107.4	Aircore	76	13	0	-90
KM4864	496095	5878784	104.1	Aircore	76	9	0	-90
KM4865	496006	5878784	105.5	Aircore	76	9	0	-90
KM4866	495702	5878873	105.8	Aircore	76	12	0	-90
KM4867	495448	5878896	105.5	Aircore	76	6	0	-90
KM4868	495202	5878876	101.2	Aircore	76	9	0	-90
KM4869	495640	5891824	108.3	Aircore	76	18	0	-90
KM4870	495653	5891597	106.3	Aircore	76	12	0	-90
KM4871	495638	5891356	105.6	Aircore	76	15	0	-90
KM4872	495400	5891350	105.5	Aircore	76	17	0	-90
KM4873	496120	5891826	103.8	Aircore	76	12	0	-90
KM4874	496123	5891588	105.9	Aircore	76	18	0	-90
KM4875	496351	5891595	105.6	Aircore	76	15	0	-90
KM4876	496831	5891586	104.9	Aircore	76	17	0	-90
KM4877	497323	5891594	106.7	Aircore	76	18	0	-90
KM4878	496839	5891118	107.3	Aircore	76	15	0	-90
KM4879	496602	5891120	106.7	Aircore	76	18	0	-90
KM4880	496366	5891190	108.3	Aircore	76	18	0	-90
KM4881	496116	5891347	109.5	Aircore	76	6	0	-90
KM4882	495886	5891599	106.1	Aircore	76	18	0	-90
KM4883	495873	5891827	106.4	Aircore	76	6	0	-90
KM4884	496596	5891588	105.3	Aircore	76	18	0	-90
KM4885	494579	5889184	103.4	Aircore	76	12	0	-90
KM4886	494304	5889084	100	Aircore	76	12	0	-90
KM4887	495946	5884903	110	Aircore	76	3	0	-90
KM4888	496146	5884921	109.4	Aircore	76	6	0	-90
KM4889	496256	5884921	111.1	Aircore	76	6	0	-90
KM4890	496548	5884915	109.2	Aircore	76	3	0	-90
KM4891	496742	5884916	106.1	Aircore	76	7	0	-90
KM4892	496948	5885317	111.5	Aircore	76	14	0	-90
KM4893	490285	5915369	94.5	Aircore	76	15	0	-90
KM4894	490954	5915234	88.5	Aircore	76	9	0	-90
KM4895	491686	5915296	100.6	Aircore	76	12	0	-90
KM4896	492084	5915326	102	Aircore	76	18	0	-90
KM4897	492185	5915335	102.4	Aircore	76	15	0	-90
KM4898	492297	5915348	108.7	Aircore	76	22	0	-90
KM4899	494300	5880364	100	Aircore	76	28	0	-90
KM4900	494481	5880375	101.7	Aircore	76	9	0	-90
KM4901	496947	5885314	111.4	Aircore	76	21	0	-90
KM4902	497251	5885316	114.2	Aircore	76	12	0	-90
KM4903	496647	5885315	109.6	Aircore	76	9	0	-90
KM4904	496552	5885320	107.1	Aircore	76	14	0	-90
KM4905	496519	5882212	110.1	Aircore	76	12	0	-90
KM4906	496730	5882221	110.1	Aircore	76	12	0	-90
KM4907	496917	5882214	111.6	Aircore	76	15	0	-90
KM4908	497113	5882219	114.7	Aircore	76	12	0	-90
KM4909	493354	5889188	94.9	Aircore	76	6	0	-90
KM4910	491276	5889469	84.3	Aircore	76	5	0	-90
KM4911	491078	5889290	84.1	Aircore	76	9	0	-90