

# Technical Summary of Historical Exploration on the Stavely-Stawell Copper Gold Project

Battery Minerals Limited (ASX: BAT) (“Battery Minerals” or “the Company”) is pleased to advise it has completed a validated summary compilation of historical exploration results at its 100% owned Stavely-Stawell Copper-Gold Project in Victoria which the Company acquired in October 2020.

The validated database comprises 1,179 drill holes and 2,137 combined soil and rock chip samples contained within the project area. The company has used this data to define areas of exploration focus for the Company.

The original unvalidated information is freely available in the public domain through Earth Resources Victoria. This summary report is presented as the basis and context for future references to historical exploration results, as the Company provides further updates of exploration areas of focus and new exploration results.

## Introduction

The Stavely-Stawell Project comprises the 721sqkm tenement EL6871 in Western Victoria, (figure 1) granted for a five-year term on October 16th, 2020. The project area is prospective for orogenic gold deposits, volcanic-hosted massive sulphide base metal deposits, and copper-gold ‘Cadia style’ porphyry systems.

Battery Minerals acquired the 100%-owned Stavely-Stawell Project on October 22<sup>nd</sup>, 2020 and has rapidly and actively developed and refined its exploration strategy through the acquisition of historical exploration data, high-resolution geophysics, satellite imagery, surface mapping and sampling campaigns, and low-impact aircore drilling.

The project contains numerous shallow workings along the Moyston Fault, which is considered the western boundary of the Stawell Gold Corridor, with over 67km of strike within the tenement. In addition, over 40km of strike, or 117sqkm of Mt Stavely Volcanics are also contained within the tenement.

The project area has been subject to only sporadic exploration since the 1970s, with the only sustained effort on a regional scale conducted in the 1990s (figure 2). Previous drilling was clustered and generally shallow by nature averaging 36 metres depth (figure 3 and 4), focused in particular around mine workings such as Moyston, Coxs Find and Cosmopolitan located proximal to the Moyston Fault. The Stavely Volcanics has been subjected to virtually no previous exploration on the tenement and is considered virgin exploration ground. Recent exploration success on the Stavely Volcanics within the Western Victorian Region by Stavely Minerals (ASX:SVY) and Navarre Minerals (ASX:NML) reinforces the Company’s view of the prospectivity.

## Social Licence to Operate Considerations

Priority prospects for exploration are identified through collation and review of all datasets, including historic drilling and surface geochemical data. Once priority prospects for exploration are identified, community engagement begins; specific landholders are identified and

approached, with the intention of building good relationships and securing equitable land access agreements.

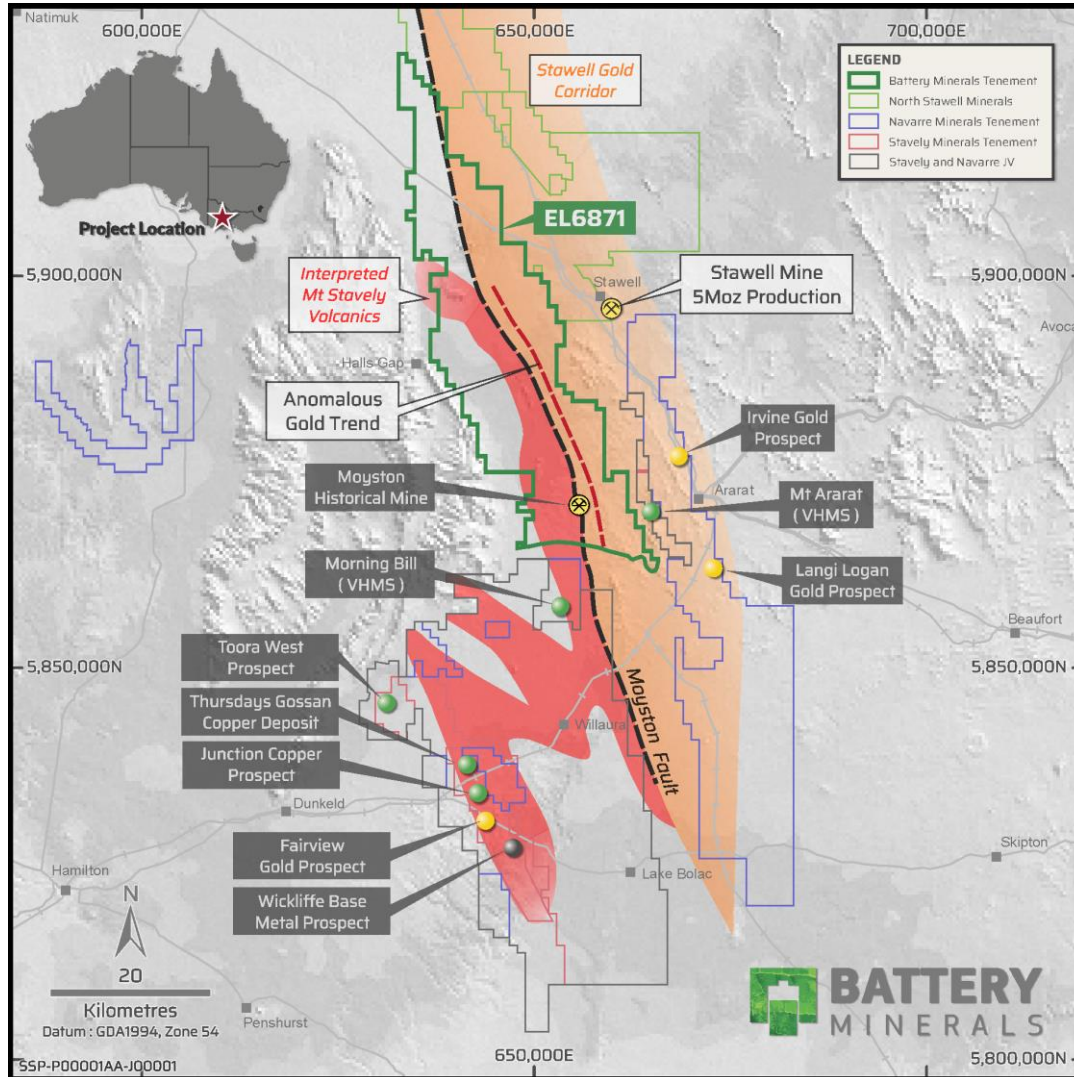

Figure 1: Stavelly-Stawell Copper-Gold Project Regional Location

Battery Minerals is aware of its obligations to the community. Without community support and trust, the Company would find it difficult to conduct exploration activities in the region. Land Access is staged, with the initial agreement covering low-impact mapping, reconnaissance, and surface sampling, which also is an avenue to demonstrate the ability to work with and earn the respect of the landholder should the Company wish to progress to the next stage of exploration.

The commercial agreement permits drilling and related earthworks and acts as a mechanism for compensation to the landholder. On signing a commercial agreement, the Company issues a nominal amount of Battery Minerals ordinary shares to the Landholders.

The Company works with landholders to minimise disturbances to key farming activities, such as lambing, cropping and harvesting. The very short period of seven months between finalising acquisition and commencement of drilling is a significant achievement, and testimony to Battery Minerals' acceptance within the community and demonstrates a strong social license to operate.

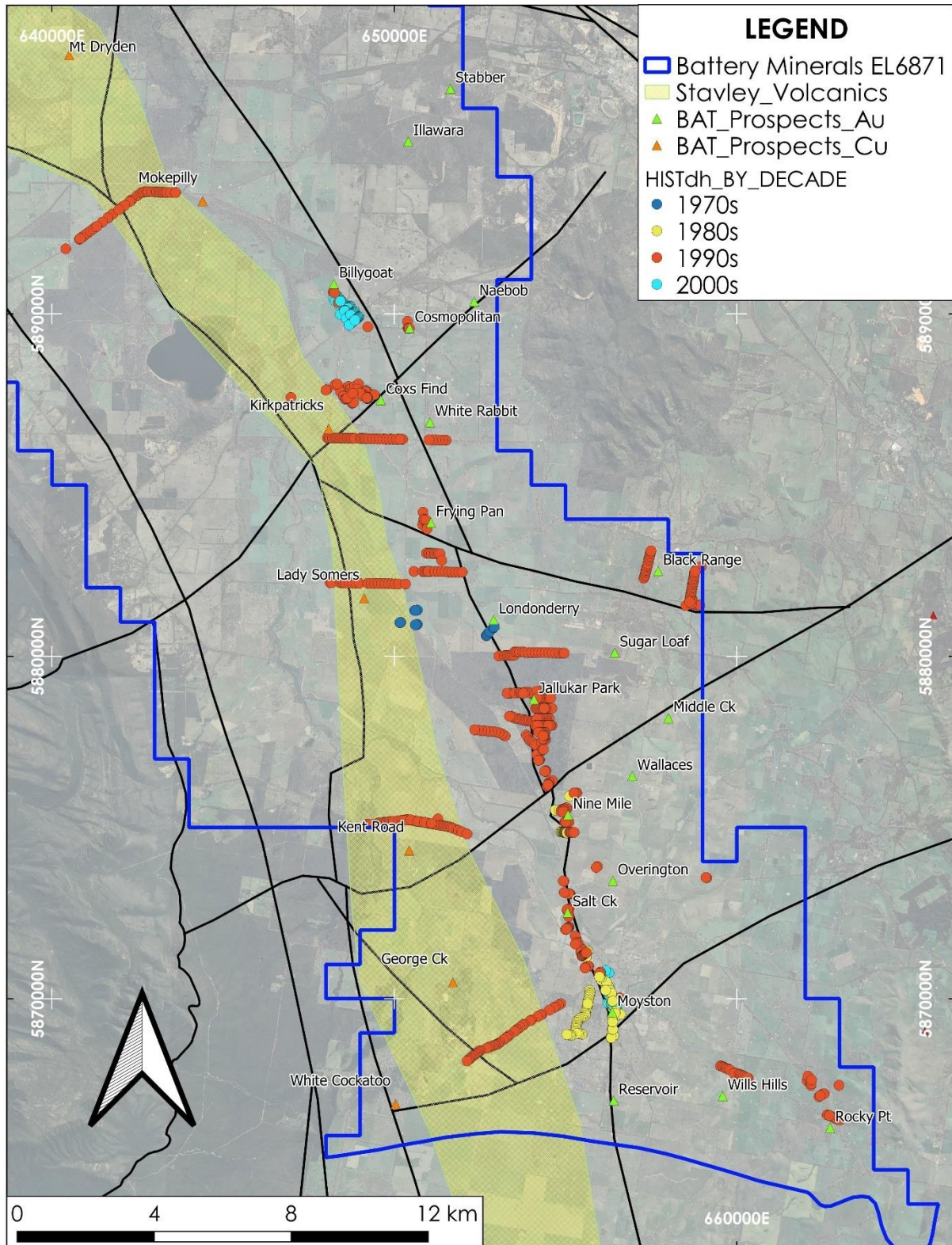

Figure 2: Drilling by Decade

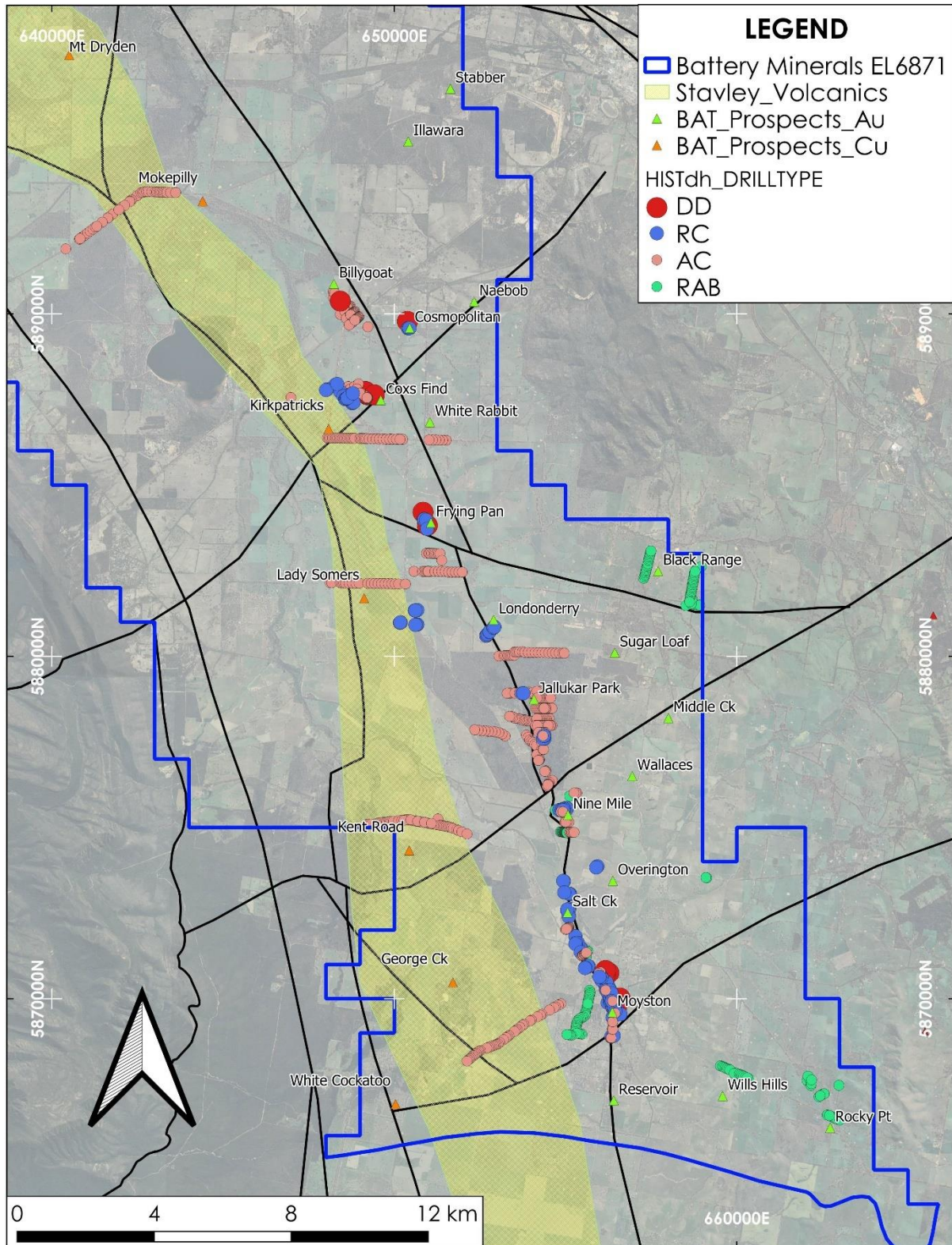

Figure 3: Drilling by Drill Type

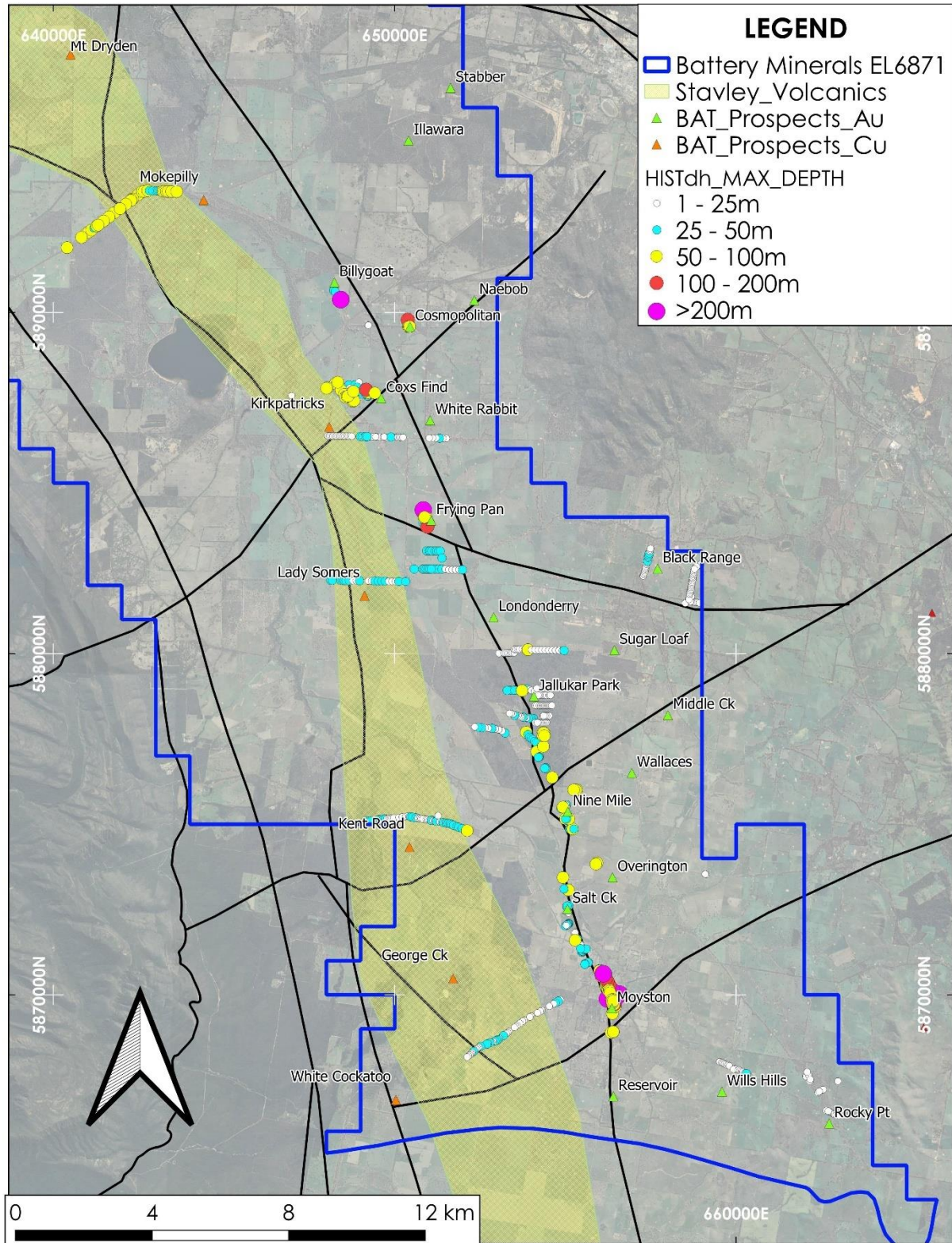

Figure 4: Drilling by end of hole depth

## Summary of Work

This report presents a summary of the work completed by the Company and its consultants in collating, validating, and reviewing historical data from drilling and surface geochemical sampling, considered in combination with other data sets, to develop a robust exploration strategy.

The Company recognises that while the actual data quality for this historical period cannot be fully assessed in contemporary terms and reported in accordance with the JORC Code, the Company is satisfied that historical data outlined in this report is fit for purposes of exploration planning and budgeting.

The geology of the region, adjacent operating and profitable mining operations, nearby gold and copper discoveries combined with the historical data compiled by the Company, collectively provides a reasonable basis to conduct sustained mineral exploration on the project.

## Historic Data Overview

The data package received on acquisition of the project contained 1,179 drillholes and 2,137 surface soil and rockchip geochemical sample points within the tenement area (tables 1 and 2). The drilling dataset is not complete.

Many holes have incomplete assays, geology, downhole survey and in some cases collar information is considered low confidence see Figure 5.

The focus of the Company has been to validate this data to a point where it can be publicly discussed in an appropriate context in an ASX release, as the basis for the Company's exploration strategy and planning.

<b>Historic Drillhole Status Oct 2020</b>		
<b>Drillhole Status</b>	<b>#DHs</b>	<b>%DHs</b>
Collars with Assays (+/- logging)	769	65%
Collars with no assays (+/- logging)	243	21%
Collars with no assays no EOH depths	167	14%
<b>TOTAL</b>	<b>1179</b>	<b>100%</b>

**Table 1: Historical Drillhole Status Oct 2020**

<b>Historic Geochem Status Oct 2020</b>		
<b>Geochem Sample Type</b>	<b>#Samp</b>	<b>%Samp</b>
Soil Samples	1372	64%
Rockchip Samples	765	36%
<b>TOTAL</b>	<b>2137</b>	<b>100%</b>

**Table 2: Historical Geochem Sample Data**

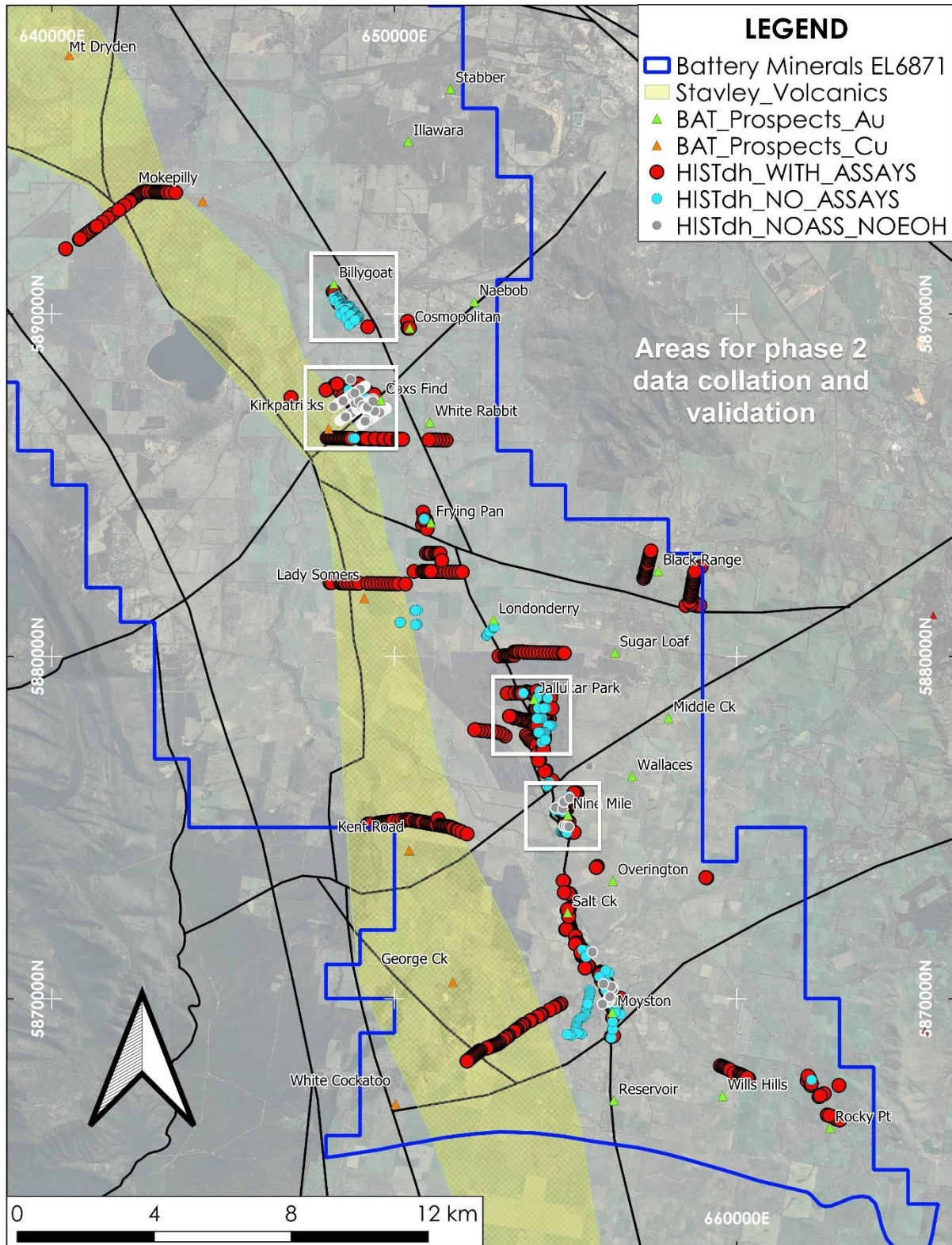

Figure 5: Historic Drilling by data completeness

Battery Minerals confirms the historical nature of the dataset, ranging from the 1970's to the mid-1990's and early 2000's. And as shown in Table3 all the historical drilling was reported in accordance with previous versions of the JORC Code, with 14% pre-dating the JORC Code entirely.

Historic Drilling Recovered		
JORC Edition	#DHs	%DHs
pre-JORC	164	14%
JORC 1989 Edition	926	79%
JORC 2004 Edition	89	8%
JORC 2012 Edition	0	0%
<b>TOTAL</b>	<b>1179</b>	<b>100%</b>

**Table 3: Historical Drilling Date vs JORC Edition**

### Validation Work Completed

Several campaigns of data compilation and validation work have been completed (table 4) by external consultants and Battery Minerals employees, all considered competent persons under JORC 2012 guidelines. The Company continues to acquire additional data to accompany and validate already imported historical datasets. The Company also continues to acquire additional historical datasets not previously identified.

Historic Data Validation Work Summary		
Validation Stage	Date	Comments
1	Oct-19	Initial data compilation and digitisation by Force Consulting from Geological Survey of Victoria reports and data (pre-Battery Minerals' acquisition).
2	Jan-21	Data validation and importation into a SQL database by Pivot ExIMS.
3	Feb-21	Acquisition of high-resolution LiDAR dataset by Battery Minerals, utilised by Pivot ExIMS for elevation control of all drilling and geochemistry data sets.
4	Mar-21	Internal review of dataset by Battery Minerals, including ascertain missing components such as surveys, assays, collar coordinates, geology logging etc. Visual validation of data, metadata corrections, interrogating potential data entry errors.
5	Aug-21	Review of the historic Moyston Mne drilling data by Anomali Consulting.
6	Sep-21	Commissioned a second round of historic data compilation, focusing on missing drill hole (collars, assays, surveys, geological logging data) by Expedio, the results of which are pending.

**Table 4: Historical Data Validation Stage Summary**

### Initial Data Compilation Stage

Work was commissioned by the vendors Gippsland Prospecting Ltd in July 2019, completed in November 2019. Work focused on the acquisition and digitisation of all available drillholes, surface samples, geophysical surveys, petrological samples, and historical prospects from open file sources. In the context of this work, a "prospect" is a geographical area that the Company considers to be worthy of exploration focus.

The work was conducted by Force Consulting Principal, Allyce Zehnder who specialized in research, compilation, and analysis of regional geoscientific data, including historical and current exploration data to aid in the generation of prospects for asset-level Joint Ventures, license acquisitions and direct investments.



## Methodology

Initial data compilation was completed by Force Consulting (2019), 51 historical exploration licenses were investigated, with an associated ~400 reports. All open file tables and reports were downloaded from the Geological Survey of Victoria database. Data is open source and free to the public through the link: <http://gsv.vic.gov.au/>

Open file historical tenements were queried within Gippsland tenement area and surrounding area, and then queried on the Geological Survey of Victoria database. This query highlighted the associated reports, which were then individually downloaded. It was found that numerous historical tenements had complicated histories, with reapplication of licenses which created defunct license numbers which could no longer be queried in open file tables.

Previous explorers also reported on groups of tenements as single entities. Data capture was also made complicated by the introduction of numerous joint venture partners throughout license lives. These combined occurrences often created a disjointed presentation of exploration data, with many licenses failing to fully report on undertaken exploration, resulting in the loss of data and the failure to draw conclusions on exploration findings. However, 91 reports contained data that was digitised.

The initial investigation concentrated on the open file historical tenements with drillhole collars, assays, surveys, lithology, as well as surface geochemical points and assays, petrological samples, and geophysical surveys.

The data was copied to Excel tables via OCR of PDF files, or if reports were poorly reproduced or handwritten, results were copied manually. These have been copied into individual files. When raw data was not available, geophysical rasters were registered in MapInfo.

Where readily available, exploration prospects were digitised from maps, drillholes or surface sample points. A master Excel table was created listing all historical prospect names, exploration companies, project names, dates tenements were acquired and relinquished, reports for each tenement, tenement numbers and commodities explored for. For each generated prospect, prospect type (what prospect was initially based on), prospect style and type, work done, results, conclusions and comments were noted. The comments column are authors' notes regarding missing data etc.

It should be noted in older reports, drill hole coordinates were often recorded in local grid only. Where possible, multiple geo-referencing points were used to gain a regional reference and locate exploration points. This is effective in a small area, but not as effective in a large area - particularly when referencing at a large scale and a relatively low level of accuracy, a note was recorded to indicate the coordinates were approximate. In some cases, coordinates were only available from open file because location data was completely absent from reports. In these instances, a note has been made indicating this is the case.

Once digitising data from the open file historical tenements was completed, the acquired data was checked against the open file drillhole collars and surface geochem. From the comparison, it was noted a number of drillhole collars and geochem in the open file data set were absent from the data set.

In total, 2,078 drillhole collars were digitised with an associated 31,480 downhole assays and 6,777 downhole lithology points. This included 899 holes that were not drilled on EL 6871.

7,632 surface geochemical points were digitised. This number includes 1,521 rock chip samples, 2,322 soil samples, 1,724 stream sediment samples and 2,065 unknown/other surface samples.

## Battery Minerals Commentary

The Force Consulting data compilation also included 1,589 downhole survey measurements for 308 drill holes. Battery Minerals sourced a further 234 downhole survey readings for an additional 171 drill holes. There is no metadata to support the type of survey instrument, given the age of drilling, the assumption is a magnetic single shot instrument with adjustments for magnetic declination, this has been in part verified by Battery Minerals.

Limited information was collated from the historical reports regarding drill hole sample assaying methodology. Of the 31,480 assay readings collated, 4,542 assays (14%) noted as 'Fire Assay' (variable charge weights), 2,421 assays (8%) noted as 'Aqua Regia' (variable charge weights), 6,286 assays (20%) noted as 'XRF' (assuming portable XRF), and 5,717 assays (18%) noted as various multi-element, some with fire assay or aqua regia gold analysis, and 12,514 assays (40%) with no recorded assay method, as tabulated in table 5.

Historic Drillhole Sample Assaying Methodology		
#Assay Values	% Values	Methodology Description
4,542	14%	Fire Assay - variable charge weights
2,421	8%	Aqua Regia - variable charge weights
6,286	20%	XRF - assuming portable XRF
5,717	18%	Various Multi-element, some with FA or AR gold analysis
12,514	40%	No recorded assay method
<b>31,480</b>	<b>100%</b>	<b>TOTAL</b>

**Table 5: Historical Drillhole Sample Assaying Methodology**

There is no recorded QAQC data, Battery Minerals recognises the actual data management and control standards for this period cannot be assessed or validated quantitatively but they are likely to be of an adequate standard for the period.

Of the 7,632 historic surface geochemical samples collated by Force Consulting, 1,372 soil samples (18%) and 765 rock chip samples (10%) are located within tenement EL6871 boundary, applicable to exploration prospecting with limited information on assaying methodology. As a collective, 8% have been assayed by aqua regia, 9% by fire assay, 4% by BLEG, 5% by various 'multi-element' methods, and 72% with no recorded method, as tabulated in table 6.

Historic Surface Geochemical Sample Assaying Methodology		
#Assay Values	% Values	Methodology Description
192	9%	Fire Assay - variable charge weights
171	8%	Aqua Regia - variable charge weights
86	4%	BLEG method
106	5%	Various Multi-element, some with FA or AR gold analysis
1,582	72%	No recorded assay method
<b>2,137</b>	<b>100%</b>	<b>TOTAL</b>

**Table 6: Historical Surface Geochemistry Sample Assaying Methodology**

For all historic assay values, assays for gold were reported in parts per million (PPM) or parts per billion (PPB). During the data compilation phase completed by Pivot ExIMS, calculations were made to allow for gold assay values in both PPM and PPB for review purposes so like for like comparisons could be made.

For drilling results where 1m interval re-splits from original composite sampling was encountered, priority was given to re-split values when exporting data from the database.

### Moyston Mine Drilling Data Review by Anomali Consulting

As part of building an exploration model for gold mineralisation within the project, Battery Minerals commissioned Anomali Consulting Principal Chris Ramsay to review the drilling data associated with the Moyston Mine area and build a 3D geological model.

Key issues noted are potential RC duplicate holes, from the report:

Each 'paired' hole (say MMRxx and MMR0xx) have either similar or the same N and E locations in many cases, but varying RL (usually 10-15m). The downhole information is different – i.e., assay results but broadly comparable. The 'duplicate' hole could be resampling of the initial hole (and entered as a new hole) or perhaps redrills using essentially the same hole ID (with a zero added to the numeric suffix). What has happened cannot be determined at this stage. In terms of the extra assays results at each location – both resampling or redrilling seems plausible (however near identical Hole ID poses more questions than answers). The potentially alternate piece of information is generally of very similar mineralised thickness and comparable grades. Although the locations vary the information presented is very similar.

The holes have the same number (MMR49 and MMR'0'49) & depth (60m) and equivalent mineralised intervals but vary in assay results. Most other examples have very similar if not equivalent location and depth and comparable grades. It seems unlikely to get such similar profile (mineralised intervals) in holes apparently 70 m apart in some cases. This is a critical issue which needs resolving. What actually happened is not clear.

This situation was handled in this work by using a single set of RC holes (not both), for modelling (this was done prior to setting the collars to a new topography survey provided by the Company). The set selected was the data that had the most consistent RL's to the local non-RC drilling. This assumes that the other set was adjusted to a different datum resulting in the different RL. The Company should investigate the datums and projections used in the area over time to resolve this.

There is apparent downhole smearing on some of the RC drilling. Anomalous tails below narrow high-grade intervals appear to show contamination – possibly from wet sampling or poor cleaning of sampling equipment. Low-grade halos or tails are not expected in this style of deposit (although cannot be discounted entirely).

### Battery Minerals Commentary

Another consideration for grade tails or smearing could be the interception of backfilled stope material, noting Battery Minerals currently has no information related to mine voids.

Battery Minerals considers all historical drilling data to be of low confidence. The data in its current format is not considered sufficiently robust to be able to estimate and report in accordance with the JORC Code, however the data is fit for the purposes of internal planning and budgeting and for defining ongoing areas for exploration focus

For the reporting of significant intercepts, due to the potential duplication issue between drill hole series MMR39 – MMR50 and series MMR039 – MMR050, only the later series have been selected.

## Historical Data Significant Intercepts

Note, there is no available drilling data at the northern extent of the tenement, likely due to the presence of deep cover associated with Murray River sediments which are reported to be up to 80 metre depth. Magnetic and gravity data highlight prospective structural targets at the northern end, hence the prospectivity remains high.

### Drilling Data

Drilling data has been reviewed in terms of length-weighted grade (au PPM, cu PPM) and using various cut off grades (COG) for evaluation. For the purpose of summarising drilling gold values in this report, drilling has been sub-divided into AC/RAB and RC/DDH.

With AC/RAB being the initial sub-surface drilling tool, a 0.1gpt Au (or 100 ppb Au) COG has been selected. In relation to RC/DDH drilling data the Company has applied a 0.5 gpt Au COG

Gold grades range from 0.41gpt to 26.5gpt Au, with interval thickness from 0.5 metres to 22 metres. As noted in the Anomali Consulting review, gold smearing downhole appears likely in some cases, therefore results should be considered in this context.

Intercept ranges for gold are shown in table 7, historical gold assays are presented spatially in figures 6-9.

Drill Type	COG (g/t Au)	Intercept count	Min thickness (m/ downhole)	Max thickness (m/ downhole)	Min Grade (g/t Au)	Max Grade (g/t Au)
AC/RAB	0.1	49	1.00	11.00	0.10	3.00
RC/DDH	0.5	87	0.50	22.00	0.41	26.50

**Table 7: Intercept Ranges for Gold Values**

For Copper values, due to the limited data set available, all drilling types have been combined. Copper anomalism is generally low tenor across the project, ranging from 100 – 689 ppm Cu, however the data can range over considerable thicknesses up to 36 metres.

Intercept ranges for copper are shown in table 8, historical copper assays are presented spatially in figure 10.

Drill Type	COG (ppm Cu)	Intercept count	Min thickness (m/ downhole)	Max thickness (m/ downhole)	Min Grade (ppm Cu)	Max Grade (ppm Cu)
AC/RAB	100	49	0.20	36.00	100.00	689.00

**Table 8: Intercept Ranges for Copper Values**

### Surface Geochemical Data

Figure 11 demonstrates the distribution of surface geochemical data within the tenement.

Rockchip samples are the most widespread where the basement is sub-cropping or outcropping, or exposed by streams. Figures 12 and 13 highlight gold values, while figure 14 highlights copper values.

Soil sampling has a small and localized distribution, anecdotally previous explorers considered the transported White Hills Gravels masked the effectiveness of this technique, combined with contamination from nearby workings, hence the preference for rockchip sampling.

Battery Minerals has completed trial/orientation soil sampling in selected areas with varying success. With detection limits now below 1ppb gold, the method has its place as a first pass screening tool.

As noted earlier in the report, 1,724 stream sediment samples were included in the original data compilation. The majority of the project area is a low relief catchment, bound by the Grampian Ranges to the west, and the Black Ranges/Napoleon Hills to the east. Stream sediment data highlight gold being shed into the project. The Company views stream sediment data as having limited usefulness as a vectoring tool, and has excluded its inclusion in this report.

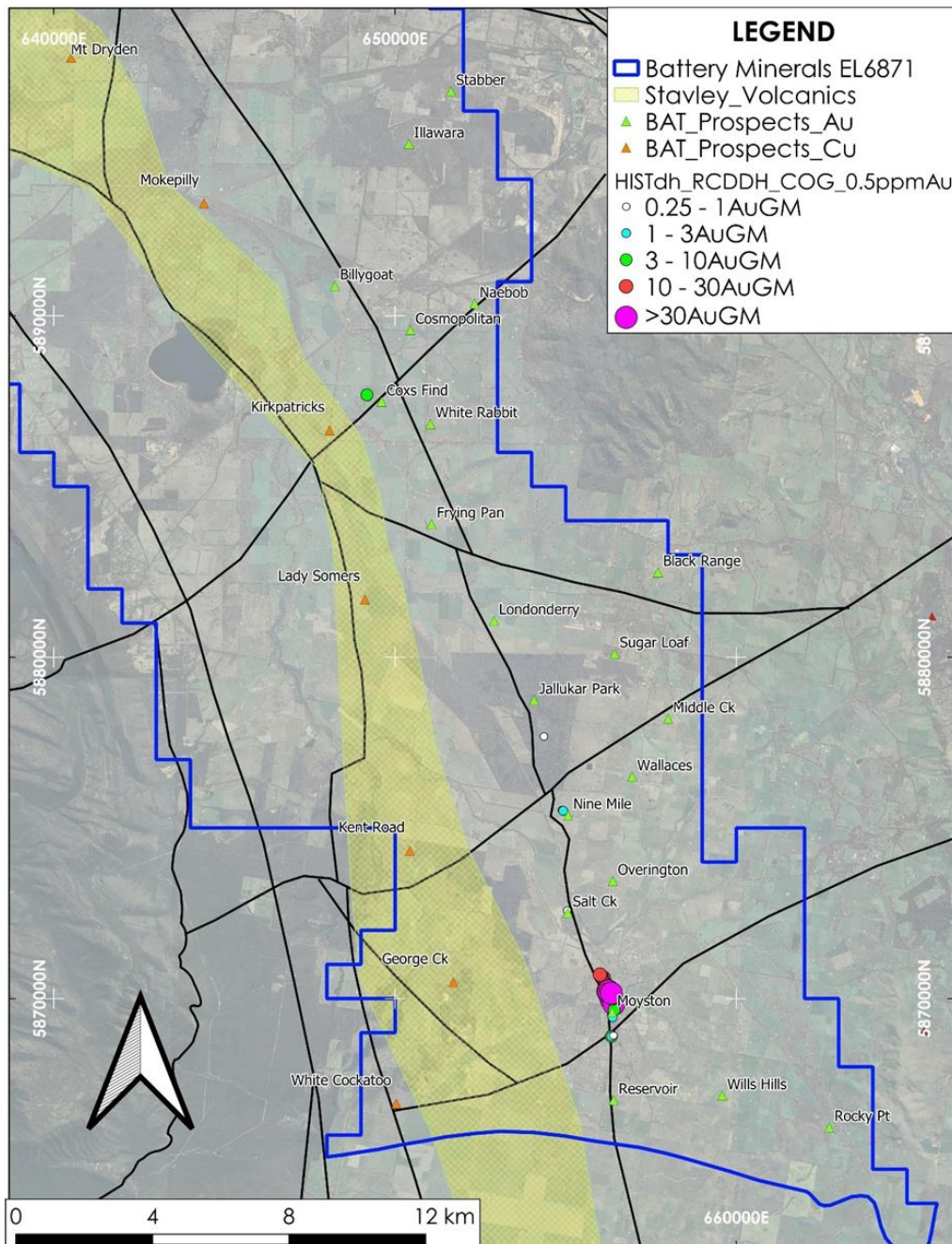

Figure 6: Historical Drilling RC/DDH Au Gram x Metre Intersections

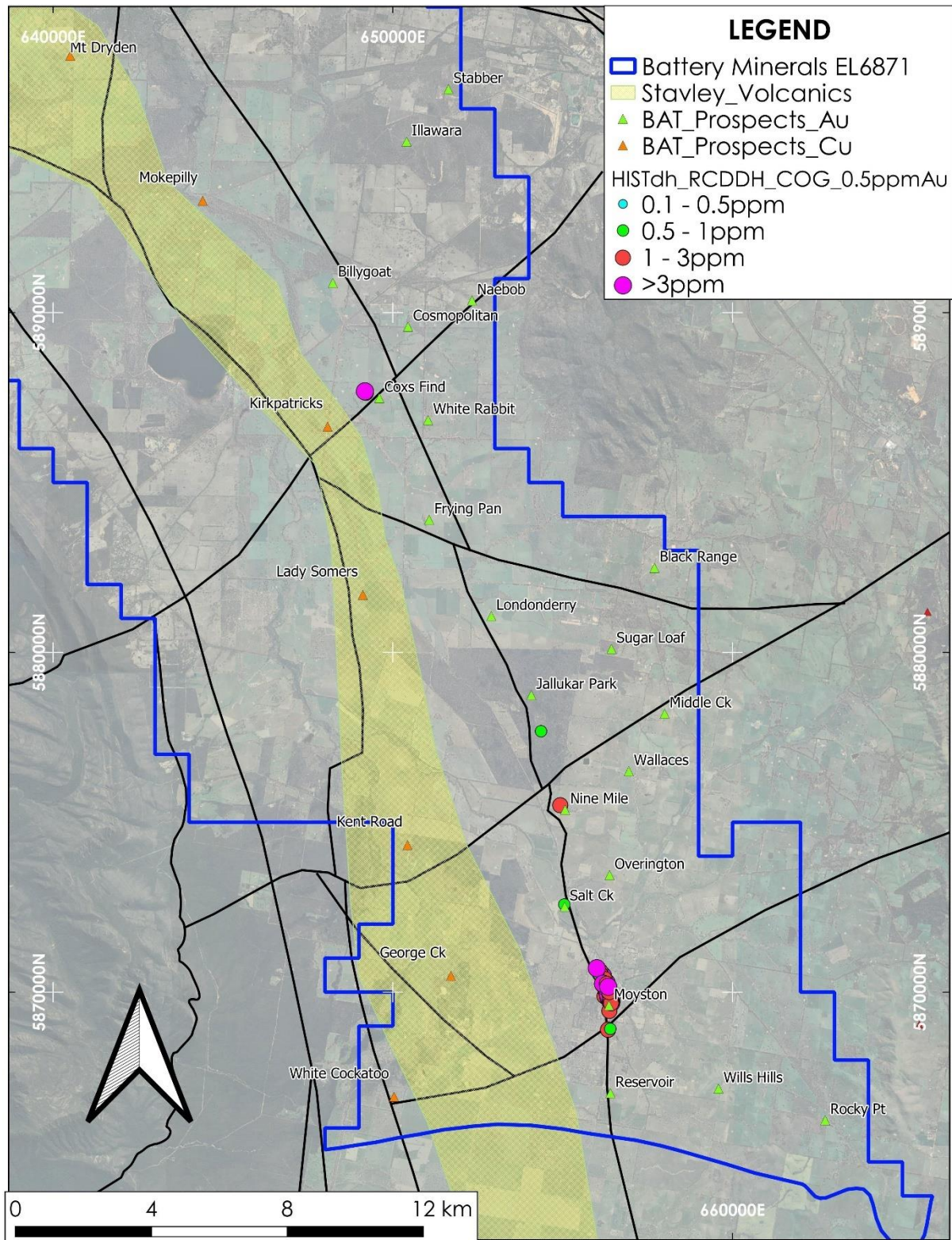

Figure 7: Historical Drilling RC/DDH Au gpt length-weighted grade Intersections

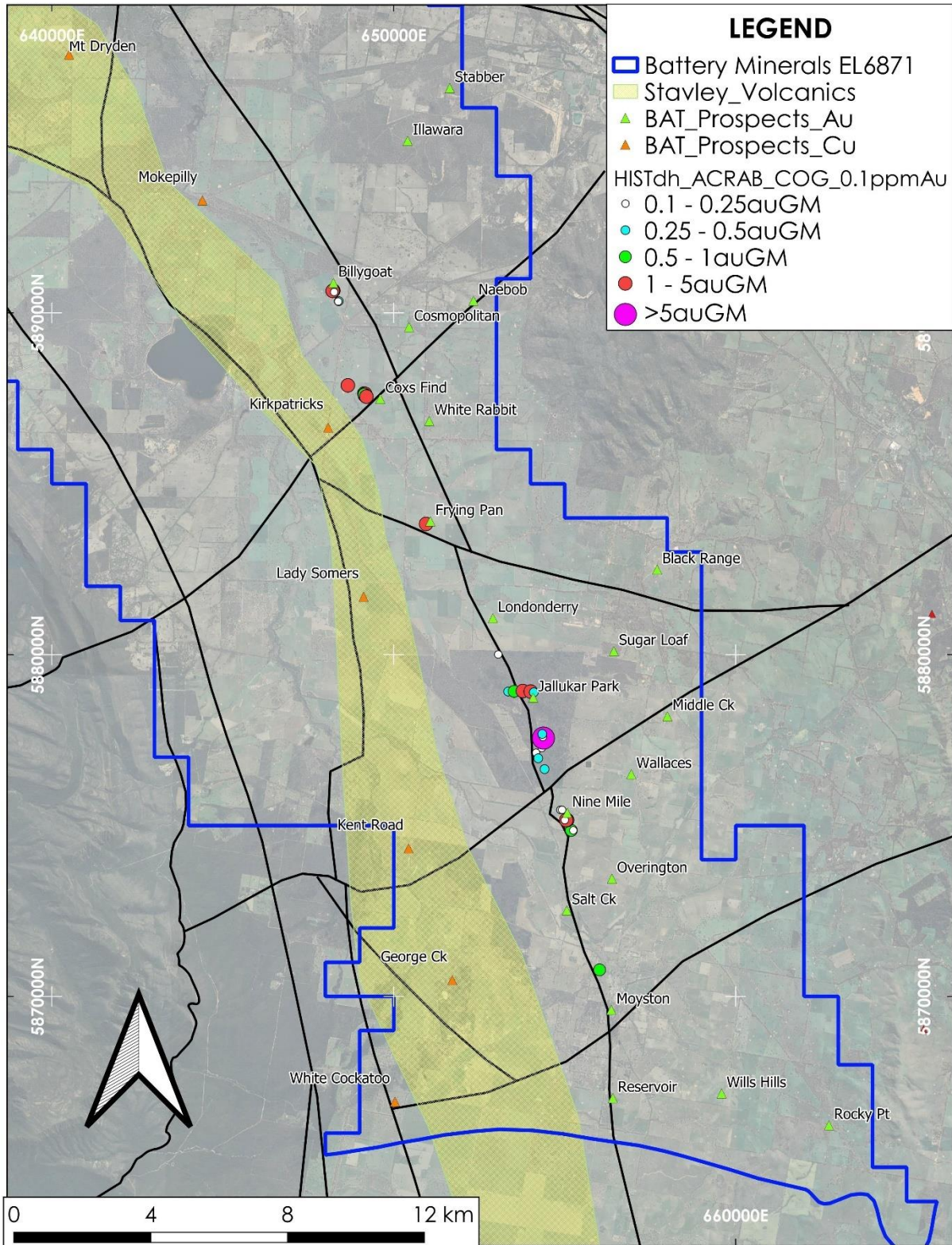

Figure 8: Historical Drilling AC/RAB Au Gram x Metre Intersections

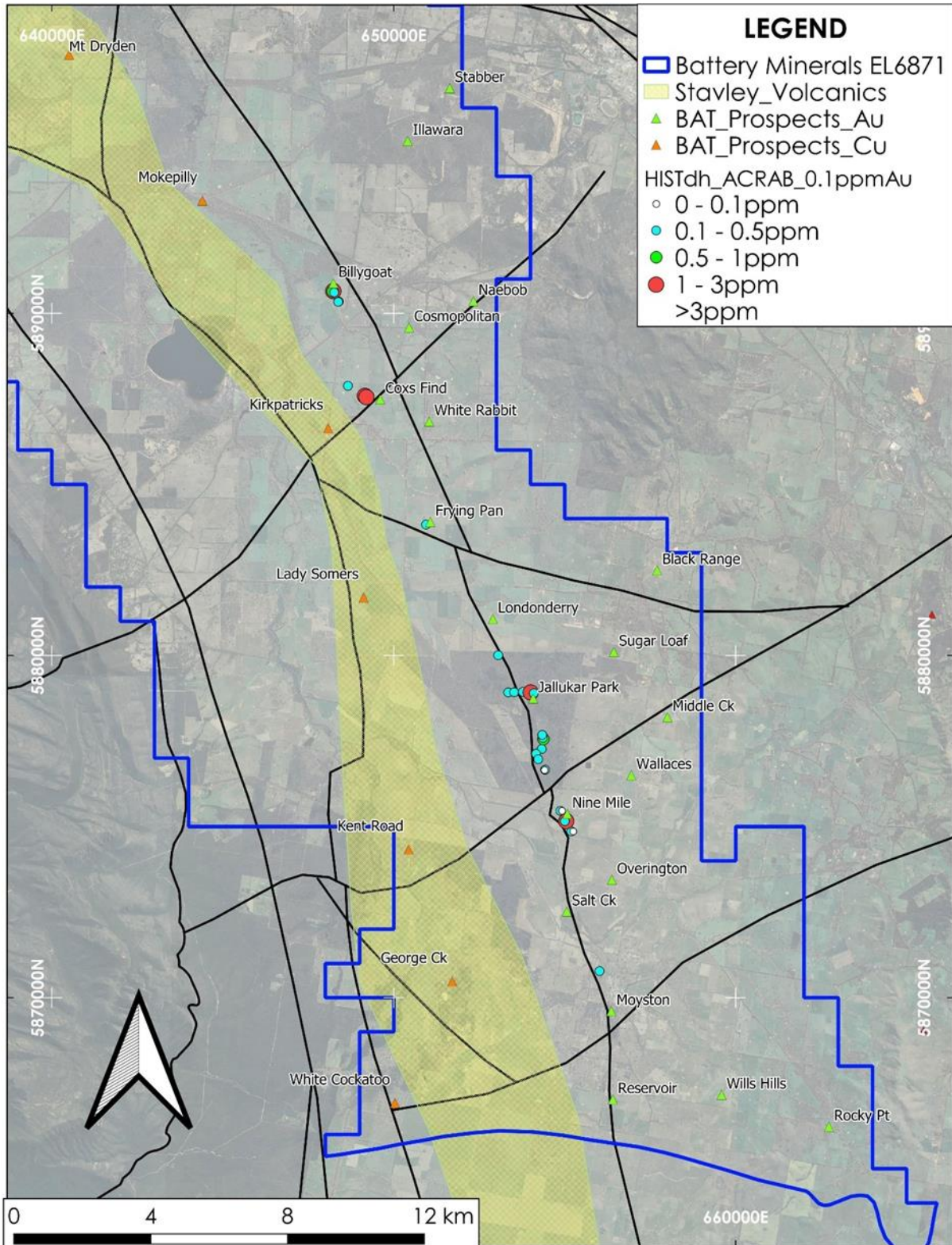

Figure 9: Historical Drilling RC/DDH Au gpt length-weighted grade Intersections



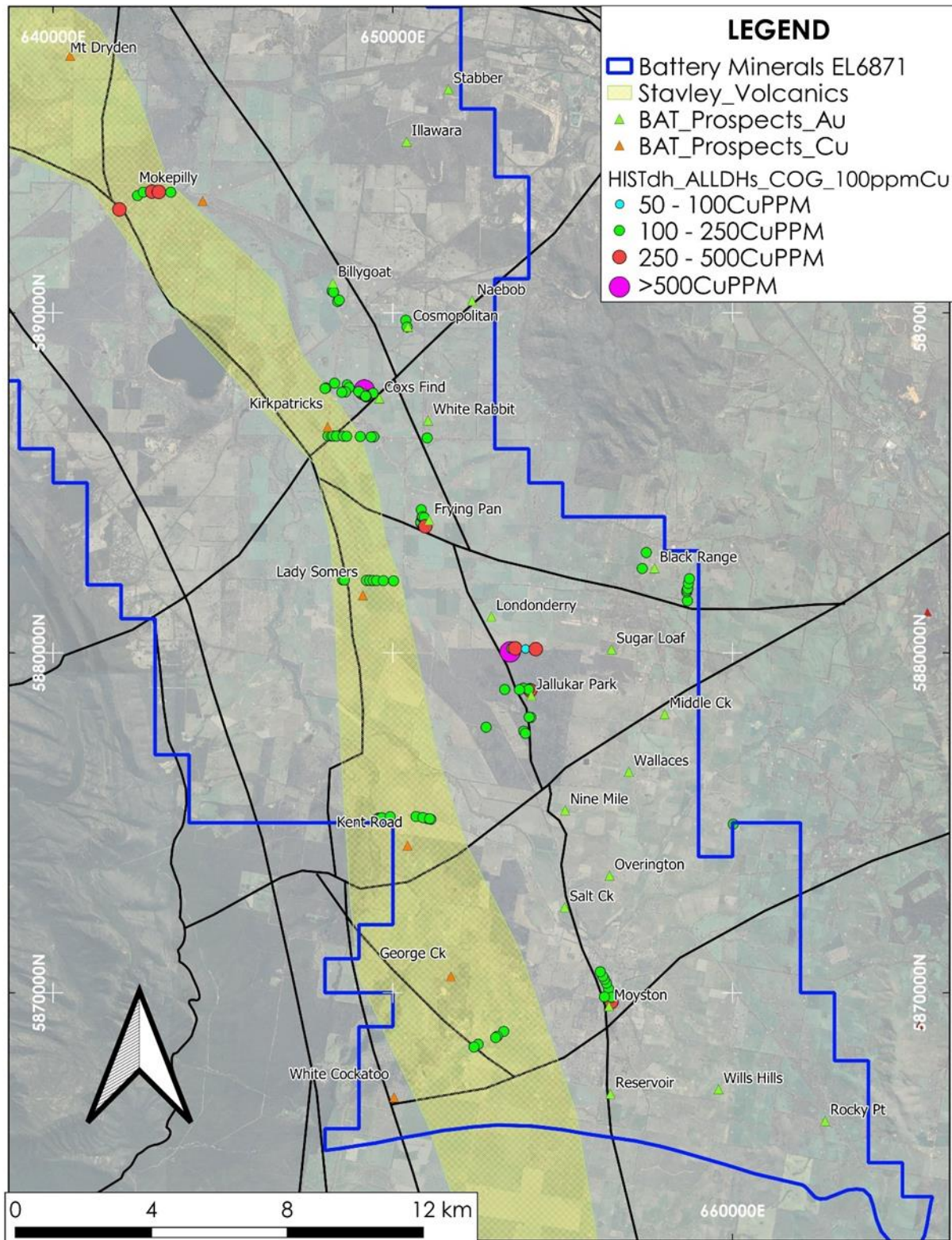

Figure 10: Historical Drilling CuPPM length-weighted grade Intersections

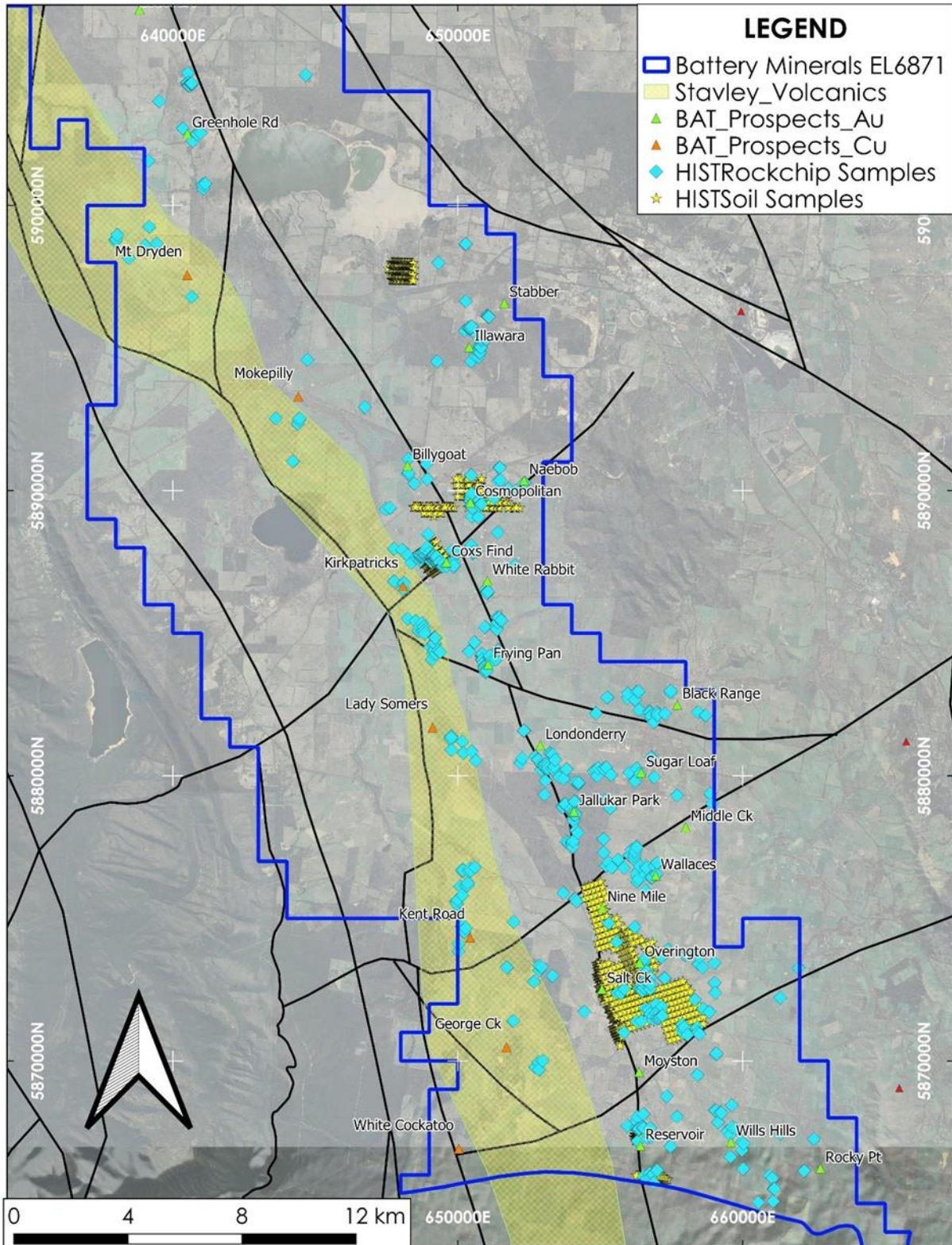

Figure 11: Historical Geochem Data by Type

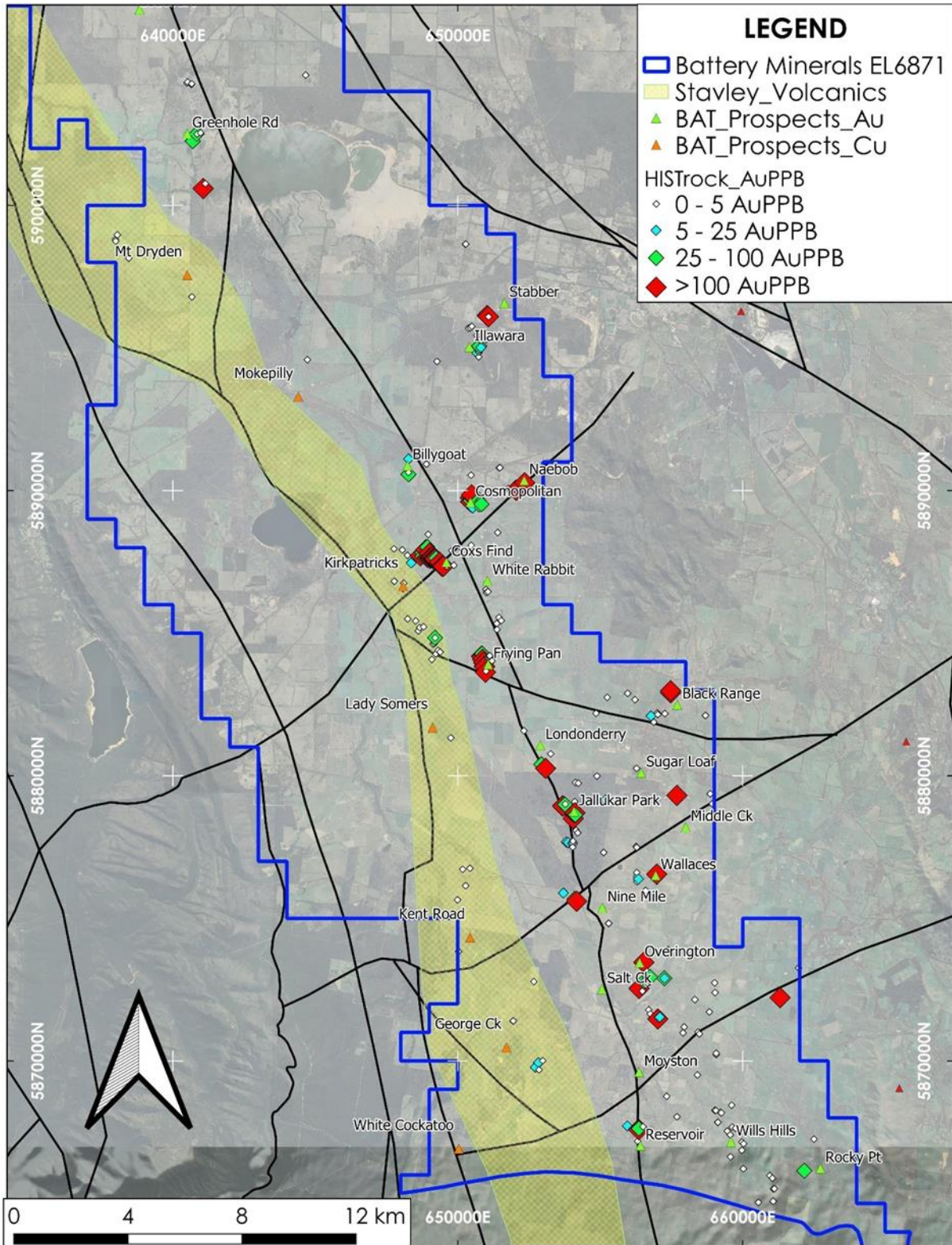

Figure 12: Historical Rockchip Samples AuPPB

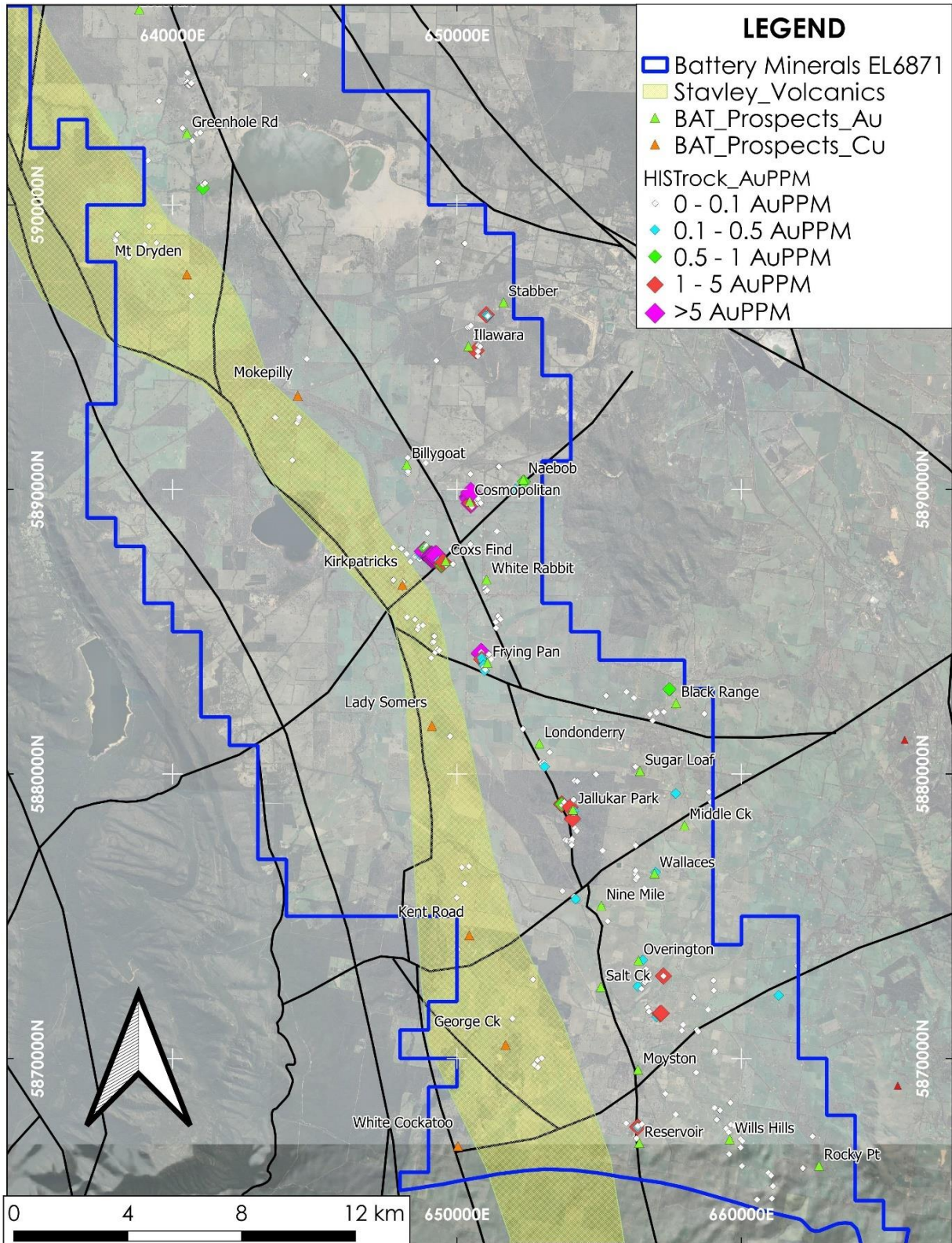

Figure 13: Historical Rockchip Samples AuPPM

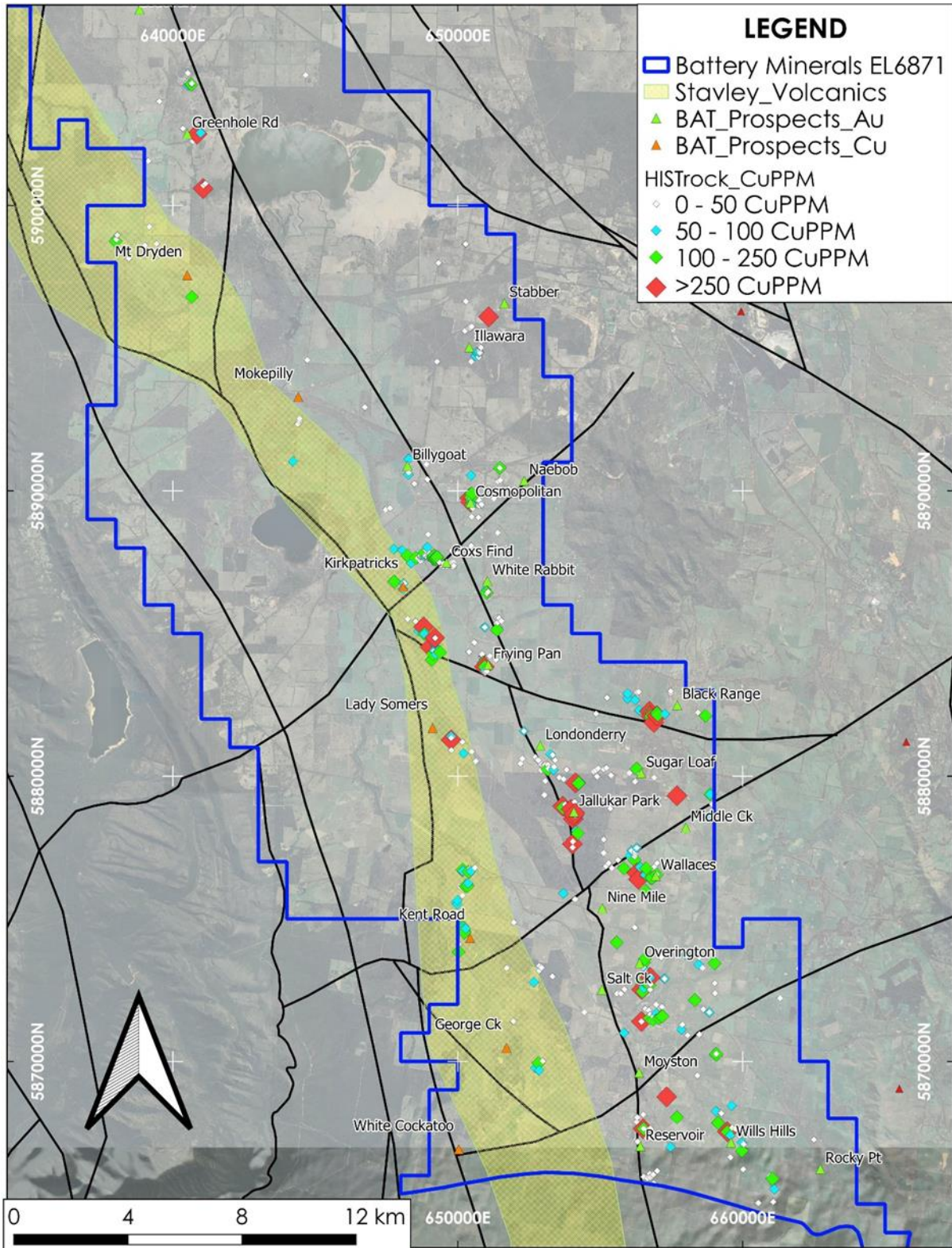

Figure 14: Historical Rockchip Samples CuPPM

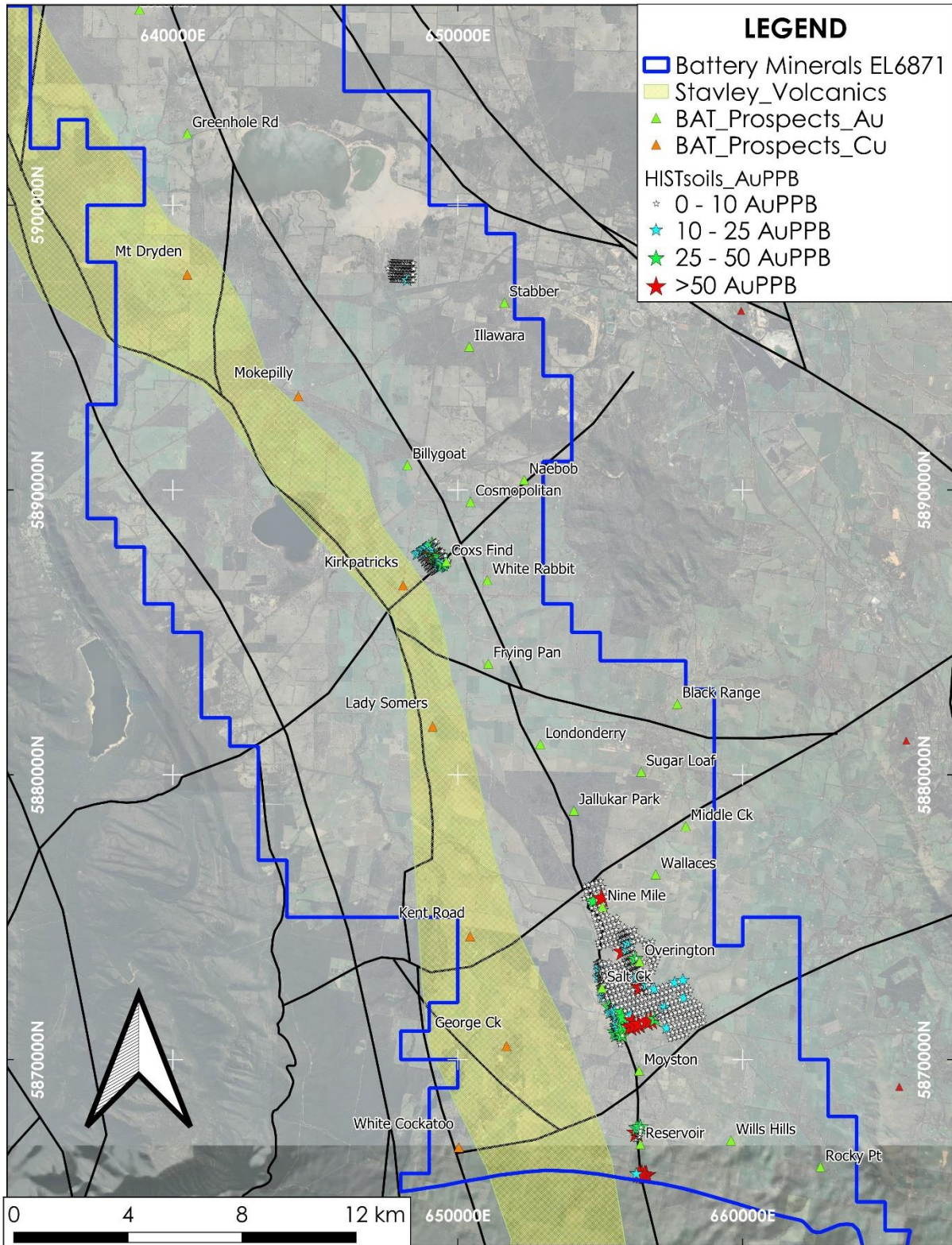

Figure 15: Historical Soil Samples AuPPB

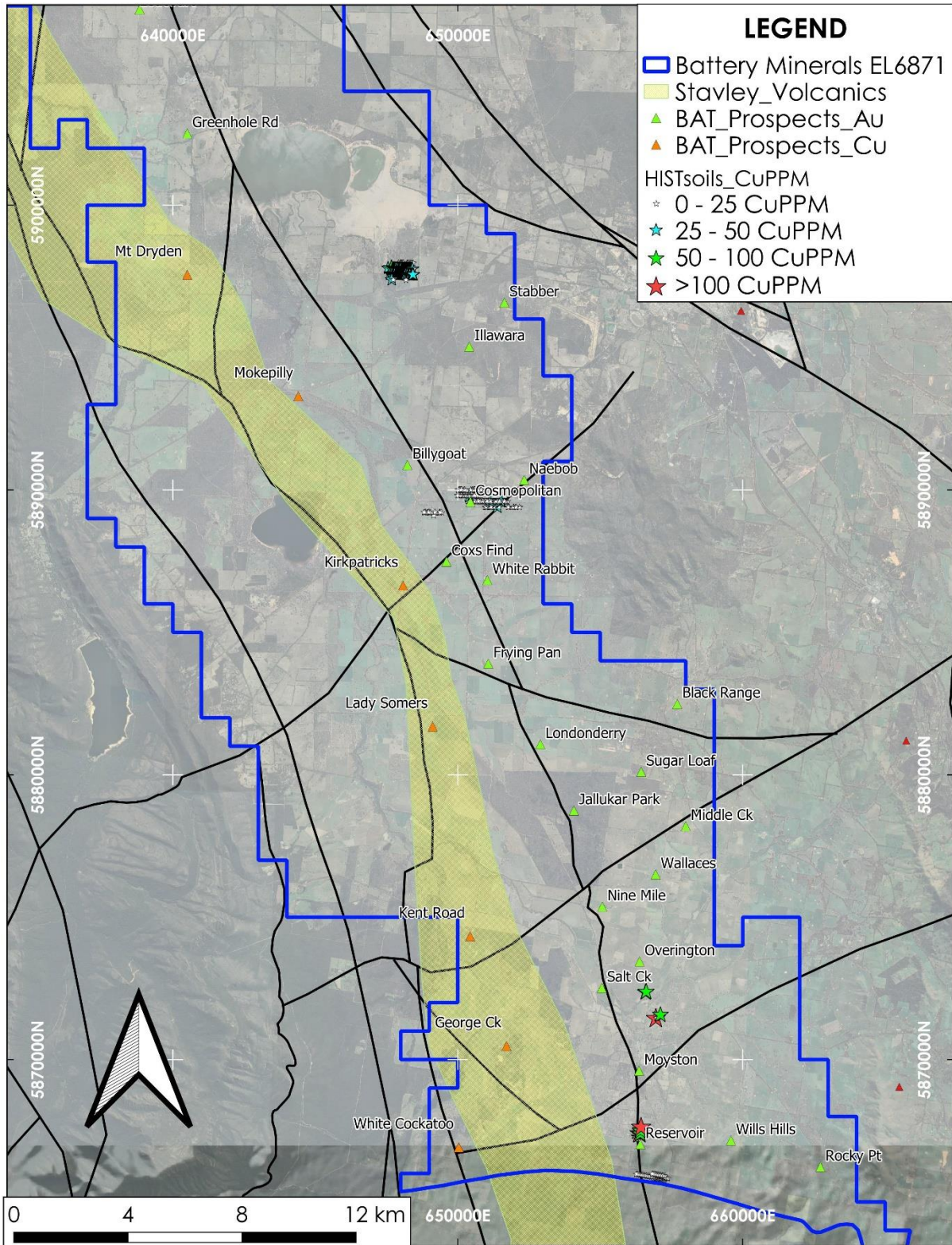

Figure 16: Historical Soil Samples CuPPM

Authorised for release by Battery Minerals

---

**Investor Enquiries:**

---

**David Flanagan**

Chairman, Battery Minerals Limited

Tel: +61 8 6148 1000

Email: [info@batteryminerals.com](mailto:info@batteryminerals.com)

---

**Tony Walsh**

Company Secretary, Battery Minerals Limited

Tel: +61 408 289 476

---

**Contact Details (Australian Office):**

---

Ground Floor, 10 Ord Street

West Perth, WA 6005

Australia

Tel: +61 408 289 476

---

**Battery Minerals' Competent Person's Statement**

The information in this announcement that relates to Exploration Targets, Exploration Results or Mineral Resources is based on information compiled by Nicholas Jolly, who is a Member of The Australasian Institute of Mining and Metallurgy and is currently General Manager Exploration for Battery Minerals Limited. Mr Jolly has sufficient experience which is relevant to the style of mineralisation and type of deposit under consideration, and to the activity which he is undertaking, to qualify as a Competent Person as defined in the 2012 Edition of the 'Australasian Code for Reporting of Exploration Results, Mineral Resources and Ore Reserves'. Mr Jolly consents to the inclusion in the announcement of the matters based on his information in the form and context in which it appears.

**Important Notice**

This ASX Announcement does not constitute an offer to acquire or sell or a solicitation of an offer to sell or purchase any securities in any jurisdiction. In particular, this ASX Announcement does not constitute an offer, solicitation, or sale to any U.S. person or in the United States or any state or jurisdiction in which such an offer, tender offer, solicitation, or sale would be unlawful. The securities referred to herein have not been and will not be registered under the United States Securities Act of 1933, as amended (the "Securities Act"), and neither such securities nor any interest or participation therein may not be offered, or sold, pledged or otherwise transferred, directly or indirectly, in the United States or to any U.S. person absent registration or an available exemption from, or a transaction not subject to, registration under the United States Securities Act of 1933.

**Forward-Looking Statements**

This announcement contains "forward-looking statements" within the meaning of securities laws of applicable jurisdictions. Forward-looking statements can generally be identified by the use of forward-looking words such as "may", "will", "expect", "intend", "plan", "estimate", "anticipate", "believe", "continue", "objectives", "outlook", "guidance" or other similar words, and include statements regarding certain plans, strategies and objectives of management and expected financial performance. These forward-looking statements involve known and unknown risks, uncertainties, and other factors, many of which are outside the control of Gippsland Prospecting and any of its officers, employees, agents, or associates. Actual results, performance or achievements may vary materially from any projections and forward-looking statements and the assumptions on which those statements are based. Exploration potential is conceptual in nature, there has been insufficient exploration to define a Mineral Resource and it is uncertain if further exploration will result in the determination of a Mineral Resource. Readers are cautioned not to place undue reliance on forward-looking statements and Gippsland Prospecting assumes no obligation to update such information.



**Appendix 1: Table 1 of JORC Code**  
 JORC Code, 2012 Edition Table 1 Appendix 1  
**Section 1 Sampling Techniques and Data**

Criteria	Commentary
Sampling techniques	<p><i>Drill hole sampling includes diamond core, and percussion chips for reverse-circulation (RC), rotary air blast (RAB) and air core (AC of historic drilling from 1970s through to the early 2005.</i></p> <p><i>Surface geochemistry sampling includes soil sampling and rockchip sampling of outcropping stratigraphy.</i></p> <p><i>Sampling is rock chips of outcropping stratigraphy using a standard geological hammer.</i></p> <p><i>Soil sampling techniques have not been highlighted in the reporting, however anecdotally the process within the region involves collecting 25-50g of material from the 'B-horizon' located 30-80cm below surface.</i></p>
Drilling techniques	<p><i>Drill hole sampling includes diamond core, and percussion chips for reverse-circulation (RC), rotary air blast (RAB) and air core (AC of historic drilling from 1970s through to the early 2005)</i></p> <p><i>Unknown whether diamond drill core was orientated, no structural measurements have been recovered to date.</i></p>
Drill sample recovery	<p><i>Sampling is historic in nature, with no details of practices available, however can assume best practices and industry standard at the time of collection.</i></p> <p><i>Cannot quantify relationship between sample recovery and grade, however the style of orogenic gold deposit is known to have minimal to no grade halo, some drilling has indicated potential smearing issues downhole.</i></p>
Logging	<p><i>Many samples collected have detailed geological descriptions (qualitative)</i></p> <p><i>A significant portion of drillholes have no logging information, those that have are more descriptive or qualitative than quantitative.</i></p> <p><i>Only two drillholes have core photography.</i></p> <p><i>The Company does not believe the level of logging, or quality of data is enough to support an appropriate Mineral Resource estimation, mining or metallurgical study.</i></p>
Sub-sampling techniques and sample preparation	<p><i>The quality control measures (if any) taken to ensure representivity of the samples were not recorded.</i></p> <p><i>The sample size was not recorded. The sample preparation techniques were not recorded</i></p> <p><i>No field duplicated has been noted within the collated historic data set.</i></p>
Quality of assay data and laboratory tests	<p><i>The sample preparation and laboratory procedures and techniques have not been verified at this time, however, can be considered best practice by the Companies undertaking the sample collection at the time.</i></p> <p><i>To date, no QAQC data have been found for this data.</i></p>
Verification of sampling and assaying	<p><i>The data has gone through a number of phases of validation by external experts and internal personnel, all qualified as Competent Persons under JORC.</i></p> <p><i>Data was recovered from various hard copy documents, compiled into a SQL database with high level validations conducted. Meta data is limited.</i></p> <p><i>Due to varying assaying techniques, assay data for gold values have been adjusted from parts per million (ppm) to parts per billion (ppb) and vice versa to maintain standardised formats.</i></p>

Criteria	Commentary
Location of data points	<p>The sample locations survey method is unknown</p> <p>The accuracy of the collar locations is unknown; however, most can be verified using available GIS data against sample geological descriptions providing a reasonable degree of accuracy.</p> <p>High resolution LiDAR data has been purchased to provide vertical control for all historic data, both drilling and geochem.</p> <p>The collars were surveyed using AMG and converted to MGA94 zone 54</p>
Data spacing and distribution	<p>Sample spacing is variable based on available outcrop for surface geochemical sampling.</p> <p>For drilling, all percussion methods use a combination of composite, and 1m interval sampling. Where evidence exists for both, the 1m intervals are flagged for priority with exports from the database.</p> <p>Diamond drilling intervals appear to be largely controlled by geological, or alteration boundaries, with 1m intervals or parts thereof in between these zones. Of note is the lack of logging data recovered to verify.</p>
Orientation of data in relation to geological structure	<p>For surface sampling, there is a bias to available outcrop; orientation of mineralisation is assumed to be parallel to stratigraphy.</p> <p>The lack of recovered logging data to date prevents making clear assumptions on sample bias, hence the Company places a low-medium confidence level on historical data and is reviewed in the context of other foundation datasets when developing the exploration strategy.</p>
Sample security	The measures (if any) taken to ensure sample security were not recorded.
Audits or reviews	The data has not been audited. This is because the projects are at an early stage of assessment and because it is possible that further data may be recovered from the archives resulting in a change to the assessment of the quality of the base data.

## Section 2 Reporting of Exploration Results

Criteria	Commentary
Mineral tenement and land tenure status	<p>The data reported on are located on tenement EL6874 located in the Grampian Region of western Victoria.</p> <p>All tenements are 100% owned by Battery Minerals through its subsidiary Gippsland Prospecting.</p> <p>There are no known impediments to development of a mining operation on this lease other than the usual consulting with community and landholders, and the granting of a mining licence and the various permits required to operate.</p>
Exploration done by other parties	<p>Previous explorers over EL6874 region include:</p> <p>Janmex/Forwood/BHP (1989 – 1990, 1994)</p> <p>Stawell Gold Mines Pty Ltd (1991 – 1994)</p> <p>Rio Tinto Exploration (1990 - 1995)</p> <p>Poseidon Gold (1994)</p> <p>Highlake Resources (2010)</p>
Geology	<p>EL6871 has potential for at least three distinct styles of mineralisation.</p> <p>Structurally controlled orogenic gold deposits associated with the Moyston fault.</p> <p>Volcanic-hosted massive sulphide deposits, similar to the Mt Ararat Cu-Au-Zn deposit</p> <p>Copper-gold 'Cadia-Style' porphyry deposits associated with the Stavely Volcanic belt</p>

<p><i>Drill hole information</i></p>	<p><i>The data is historical in nature with no supporting information on the quality or accuracy. The assay methodology has not been recorded, and various assay suites are recorded as per the attached report.</i></p> <p><i>Many samples are gold only, without multi-element data – these have been screened out where relevant.</i></p> <p><i>The Company views the data as indicative of prospectivity, with areas of interest to be ground truthed and validated using current QAQC and assaying techniques - either by surface sampling or drilling.</i></p>
<p><i>Data aggregation methods</i></p>	<p><i>For drilling results, length weighted averages have been calculated. A maximum internal dilution of 2m has been included in the calculation to aid continuity.</i></p> <p><i>Only results that are economically significant due to their grade and or geological setting are reported.</i></p> <p><i>The grade cutoff applied to intercepts varies dependent on element reported and drilling methods.</i></p> <p><i>No metal equivalents are reported.</i></p>
<p><i>Relationship between mineralisation widths and intercept lengths</i></p>	<p><i>All drilling results shown in the attached report are down-hole length, the true width are not known.</i></p> <p><i>The geometry of the Moyston Gold deposit is steeply dipping &gt;75 degrees to the east at the southern end, switching to &gt;75 degrees to the west at the northern end.</i></p> <p><i>Due to potential gold smearing downhole, and the apparent supergene gold distribution near surface, which could also be contamination from mining activities, the true width cannot be assessed with confidence.</i></p>
<p><i>Diagrams</i></p>	<p><i>Diagrams are included in the report.</i></p>
<p><i>Balanced Reporting</i></p>	<p><i>For drillholes, only significant exploration results are reported as outlined in the report, as shown in Appendix 1-3.</i></p> <p><i>For surface geochem, all soil and rock chip sample data within the tenement are reported in Appendix 4-5.</i></p>
<p><i>Other substantive exploration data</i></p>	<p><i>This work summarised in the announcement focusses on historic drilling and surface geochemical data recovered from reports submitted to the Geological Survey of Victoria, for the purpose of permitting Battery Minerals to refer to historical exploration results when describing our areas of pending exploration focus.</i></p>
<p><i>Further work</i></p>	<p><i>Further work is planned, which includes verification sampling (both soil and rock chip surface methods) and ongoing drilling campaigns.</i></p> <p><i>Refer to ASX:BAT announcements:</i></p> <p><i>10 Sept 2021: Drilling to resume next week at Stavely-Stawell Project</i></p> <p><i>20 Sep 2021: Aircore Drilling underway at Nine Mile, Stavely-Stawell</i></p>

## Appendix 2: Historic Drilling Significant Intercepts – RC & DDH using a 0.5gptAu COG

HOLE	DRILLTYPE	GDA94_E	GDA94_N	RL	mFROM	mTO	INTERVAL (m)	auppm	Prospect
DD93AA63	DDH	649,178.77	5,887,683.24	213.74	28.45	30.20	1.75	3.28	Coxs Find
DD93AA61	DDH	649,205.78	5,887,640.23	214.36	5.17	6.00	0.83	1.65	Coxs Find
LONR21	RC	654,361.79	5,877,678.23	251.56	29.00	30.00	1.00	0.54	Jallukar Park
MNR9	RC	654,928.27	5,875,499.62	251.19	24.00	26.00	2.00	1.21	Nine Mile
MMR10	RC	656,401.96	5,869,764.32	271.74	20.00	22.00	2.00	0.84	Nine Mile
MNR23	RC	655,046.43	5,872,579.49	242.80	9.00	10.00	1.00	0.52	Salt Creek
MMR31	RC	656,272.45	5,870,144.89	258.49	8.00	10.00	2.00	26.50	Moyston Mine
MMR031	RC	656,237.78	5,870,216.76	255.94	8.00	10.00	2.00	25.70	Moyston Mine
MMR79	RC	656,341.32	5,870,157.57	259.75	134.00	145.00	11.00	3.68	Moyston Mine
MMR69	RC	656,253.85	5,870,219.60	256.24	62.00	80.00	18.00	1.97	Moyston Mine
MMR70	RC	656,411.66	5,869,838.18	271.57	79.00	92.00	13.00	2.69	Moyston Mine
MMR039	RC	656,330.99	5,869,984.97	263.10	16.00	34.00	18.00	1.94	Moyston Mine
MMR070	RC	656,411.66	5,869,838.18	271.57	82.00	93.00	11.00	2.15	Moyston Mine
MMR67	RC	656,021.90	5,870,666.78	258.69	52.00	69.00	17.00	1.35	Moyston Mine
MMR079	RC	656,341.32	5,870,157.57	259.75	135.00	148.00	13.00	1.33	Moyston Mine
MMR045	RC	656,349.00	5,869,826.24	269.46	34.00	35.00	1.00	15.80	Moyston Mine
MMR76	RC	656,369.51	5,870,003.23	264.36	140.00	146.00	6.00	2.56	Moyston Mine
MDH87	RC	656,107.01	5,870,616.21	255.91	179.00	185.00	6.00	2.52	Moyston Mine
MDH81	RC	656,434.88	5,869,727.19	272.53	72.00	77.00	5.00	3.02	Moyston Mine
MMR13	RC	656,381.22	5,869,809.81	271.47	2.00	24.00	22.00	0.67	Moyston Mine
MMR025	RC	656,296.40	5,870,029.01	261.14	-	1.00	1.00	14.00	Moyston Mine
MMR013	RC	656,357.57	5,869,885.80	267.90	2.00	22.00	20.00	0.69	Moyston Mine
MMR66	RC	656,053.07	5,870,626.24	258.11	22.00	42.00	20.00	0.69	Moyston Mine
MMR25	RC	656,326.03	5,869,955.00	263.94	-	1.00	1.00	13.27	Moyston Mine
MMR74	RC	656,186.99	5,870,247.48	257.21	25.00	28.00	3.00	3.64	Moyston Mine
MMR68	RC	656,003.95	5,870,702.63	259.12	4.00	6.00	2.00	5.33	Moyston Mine
MMR35	RC	656,422.70	5,869,718.82	272.64	28.00	37.00	9.00	1.16	Moyston Mine
MMR071	RC	656,424.54	5,869,673.67	273.47	66.00	69.00	3.00	3.20	Moyston Mine
MMR51	RC	656,099.29	5,870,537.70	257.40	15.00	22.00	7.00	1.36	Moyston Mine
MMR035	RC	656,402.00	5,869,796.18	271.54	28.00	37.00	9.00	1.04	Moyston Mine
MMR074	RC	656,186.99	5,870,247.48	257.21	24.00	28.00	4.00	2.19	Moyston Mine
MMR1	RC	656,414.01	5,869,713.76	272.70	8.00	10.00	2.00	4.32	Moyston Mine
MMR051	RC	656,099.29	5,870,537.70	257.40	16.00	20.00	4.00	2.11	Moyston Mine
MMR001	RC	656,393.04	5,869,790.80	271.51	8.00	10.00	2.00	4.20	Moyston Mine
MDH84	RC	656,290.07	5,870,281.70	255.54	60.00	62.00	2.00	3.90	Moyston Mine
MDH86	RC	656,181.42	5,870,482.46	253.73	157.00	159.00	2.00	3.84	Moyston Mine
MMR15	RC	656,355.40	5,869,962.89	265.13	20.00	24.00	4.00	1.86	Moyston Mine
MMR29	RC	656,254.25	5,870,136.59	258.28	2.00	8.00	6.00	1.14	Moyston Mine
MMR57	RC	656,209.50	5,870,313.66	257.16	48.00	50.00	2.00	3.42	Moyston Mine
MMR055	RC	656,180.13	5,870,355.27	256.89	-	10.00	10.00	0.63	Moyston Mine
MMR015	RC	656,325.82	5,870,037.35	261.67	22.00	24.00	2.00	2.90	Moyston Mine
MMR050	RC	656,379.96	5,869,897.60	268.64	54.00	57.00	3.00	1.74	Moyston Mine
MMR041	RC	656,215.11	5,870,205.96	255.95	16.00	17.00	1.00	5.20	Moyston Mine
MMR049	RC	656,340.57	5,869,877.24	267.32	26.00	27.00	1.00	5.20	Moyston Mine
MMR057	RC	656,209.50	5,870,313.66	257.16	48.00	50.00	2.00	2.60	Moyston Mine
MMR072	RC	656,335.50	5,868,892.84	265.75	8.00	10.00	2.00	2.60	Moyston Mine
MMR78	RC	656,297.74	5,870,243.21	256.66	54.00	56.00	2.00	2.60	Moyston Mine
MMR36	RC	656,403.97	5,869,820.19	271.54	56.00	60.00	4.00	1.16	Moyston Mine
MMR046	RC	656,359.52	5,869,942.37	266.08	53.00	54.00	1.00	4.50	Moyston Mine
MMR71	RC	656,424.54	5,869,673.67	273.47	66.00	69.00	3.00	1.12	Moyston Mine
MMR24	RC	656,333.47	5,869,962.79	264.03	15.00	18.00	3.00	1.06	Moyston Mine
MMR069	RC	656,253.85	5,870,219.60	256.24	-	3.00	3.00	1.05	Moyston Mine
MMR62	RC	656,428.71	5,869,754.62	272.01	55.00	58.00	3.00	1.03	Moyston Mine
MDH85	RC	656,231.28	5,870,395.12	254.39	22.00	24.00	2.00	1.27	Moyston Mine
MMR19	RC	656,350.32	5,870,070.48	261.66	12.00	15.00	3.00	0.83	Moyston Mine
MMR067	RC	656,021.90	5,870,666.78	258.69	63.00	64.00	1.00	2.30	Moyston Mine
MMR64	RC	656,375.12	5,869,448.17	269.33	52.00	54.00	2.00	1.13	Moyston Mine
MMR72	RC	656,335.50	5,868,892.84	265.75	7.00	9.00	2.00	1.07	Moyston Mine
MMR043	RC	656,261.99	5,870,180.60	257.38	54.00	58.00	4.00	0.53	Moyston Mine

HOLE	DRILLTYPE	GDA94_E	GDA94_N	RL	mFROM	mTO	INTERVAL (m)	auppm	Prospect
MMR036	RC	656,384.43	5,869,899.73	268.80	57.00	60.00	3.00	0.70	Moyston Mine
MMR062	RC	656,428.71	5,869,754.62	272.01	55.00	60.00	5.00	0.41	Moyston Mine
MMR55	RC	656,180.13	5,870,355.27	256.89	-	1.00	1.00	1.90	Moyston Mine
MMR61	RC	656,401.85	5,869,740.69	272.17	6.00	7.00	1.00	1.90	Moyston Mine
MDH83	RC	656,439.07	5,869,869.14	271.66	176.90	177.40	0.50	3.70	Moyston Mine
MMR044	RC	656,281.33	5,870,123.18	259.17	12.00	13.00	1.00	1.74	Moyston Mine
MMR006	RC	656,436.92	5,869,814.39	271.65	6.00	8.00	2.00	0.84	Moyston Mine
MMR078	RC	656,297.74	5,870,243.21	256.66	147.00	149.00	2.00	0.84	Moyston Mine
MMR019	RC	656,325.25	5,870,149.45	259.58	14.00	15.00	1.00	1.65	Moyston Mine
MMR029	RC	656,219.78	5,870,208.12	255.85	-	2.00	2.00	0.80	Moyston Mine
MMR042	RC	656,244.26	5,870,220.00	256.01	51.00	53.00	2.00	0.80	Moyston Mine
MMR59	RC	656,047.00	5,870,538.67	261.50	20.00	22.00	2.00	0.79	Moyston Mine
MMR010	RC	656,379.79	5,869,840.99	270.53	20.00	22.00	2.00	0.75	Moyston Mine
MMR77	RC	656,286.11	5,870,237.87	256.52	-	2.00	2.00	0.73	Moyston Mine
MMR059	RC	656,047.00	5,870,538.67	261.50	37.00	39.00	2.00	0.70	Moyston Mine
MMR024	RC	656,303.64	5,870,036.65	261.18	1.00	2.00	1.00	1.38	Moyston Mine
MMR58	RC	656,236.51	5,870,383.08	254.56	-	1.00	1.00	1.32	Moyston Mine
MMR26	RC	656,316.47	5,870,000.10	262.10	16.00	18.00	2.00	0.60	Moyston Mine
MMR040	RC	656,311.52	5,870,078.68	260.63	65.00	66.00	1.00	1.14	Moyston Mine
MDH88	RC	656,230.25	5,869,879.71	260.34	242.00	243.00	1.00	1.08	Moyston Mine
MMR038	RC	656,356.99	5,869,996.81	263.97	7.00	8.00	1.00	1.08	Moyston Mine
MMR38	RC	656,385.24	5,869,921.55	268.11	7.00	8.00	1.00	1.06	Moyston Mine
MMR047	RC	656,330.00	5,869,928.49	265.06	-	2.00	2.00	0.52	Moyston Mine
MNR10	RC	654,889.64	5,875,521.42	249.87	18.00	19.00	1.00	0.97	Moyston Mine
MMR73	RC	656,400.69	5,868,918.26	269.61	31.00	32.00	1.00	0.86	Moyston Mine
MMR54	RC	656,162.38	5,870,402.22	256.15	37.00	38.00	1.00	0.81	Moyston Mine
MMR030	RC	656,228.79	5,870,212.44	255.84	16.00	17.00	1.00	0.56	Moyston Mine
MMR30	RC	656,263.35	5,870,140.74	258.39	16.00	17.00	1.00	0.53	Moyston Mine

### Appendix 3: Historic Drilling Significant Intercepts – AC & RAB using a 0.1gptAu COG

HOLE	DRILLTYPE	GDA94_E	GDA94_N	RL	mFROM	mTO	INTERVAL (m)	auppm	Prospect
AC93AA114	AC	648,230.77	5,890,648.24	205.11	6.00	7.00	1.00	3.00	Billygoat
AC93AA115	AC	648,212.77	5,890,642.24	204.89	7.00	10.00	3.00	0.67	Billygoat
AC93AA117	AC	648,391.77	5,890,341.24	204.22	30.00	32.00	2.00	0.20	Billygoat
AC93AA118	AC	648,373.77	5,890,332.25	203.68	19.00	21.00	2.00	0.12	Billygoat
AC93AA116	AC	648,254.78	5,890,608.24	204.81	39.00	40.00	1.00	0.13	Billygoat
MOYI-19	AC	649,155.29	5,887,586.86	217.61	7.00	9.00	2.00	1.44	Coxs Find
AC92AA46	AC	649,161.77	5,887,628.24	215.63	4.00	6.00	2.00	0.77	Coxs Find
MOYI-24	AC	648,657.87	5,887,878.76	219.72	24.00	34.00	10.00	0.15	Coxs Find
MOYI-9	AC	649,198.12	5,887,549.75	217.20	4.00	5.00	1.00	1.47	Coxs Find
AC92AA39	AC	649,126.77	5,887,663.24	215.15	7.00	11.00	4.00	0.24	Coxs Find
MOYI-20	AC	649,131.98	5,887,616.15	217.71	24.00	29.00	5.00	0.19	Coxs Find
AC92AA38	AC	649,112.77	5,887,649.23	216.19	8.00	10.00	2.00	0.44	Coxs Find
MOYI-17	AC	649,177.50	5,887,571.52	217.24	8.00	11.00	3.00	0.23	Coxs Find
MOYI-14	AC	649,191.48	5,887,571.12	216.80	21.00	24.00	3.00	0.15	Coxs Find
MOYI-16	AC	649,184.26	5,887,575.88	216.90	21.00	25.00	4.00	0.11	Coxs Find
MOYI-18	AC	649,178.12	5,887,583.96	216.80	16.00	18.00	2.00	0.19	Coxs Find
MOYI-7	AC	649,205.86	5,887,538.17	217.40	14.00	15.00	1.00	0.25	Coxs Find
AC92AA56	AC	649,168.77	5,887,635.24	215.23	5.00	6.00	1.00	0.19	Coxs Find
MOYI-8	AC	649,203.72	5,887,554.19	216.96	3.00	4.00	1.00	0.18	Coxs Find
MOYI-6	AC	649,212.03	5,887,547.84	216.95	3.00	4.00	1.00	0.17	Coxs Find
MOYI-11	AC	649,200.74	5,887,562.67	216.82	6.00	7.00	1.00	0.14	Coxs Find
MOYI-21	AC	649,126.11	5,887,606.20	217.51	9.00	10.00	1.00	0.12	Coxs Find
AC92AA45	AC	649,175.77	5,887,642.23	214.68	5.00	6.00	1.00	0.11	Coxs Find
AC92AA58	AC	650,942.78	5,883,824.24	231.18	31.00	38.00	7.00	0.15	Frying Pan
LONI15	AC	654,376.09	5,877,557.37	254.36	24.00	35.00	11.00	0.90	Jallukar Park
AC93AA98	AC	654,003.79	5,878,919.23	246.23	15.00	17.00	2.00	2.09	Jallukar Park
AC93AA94	AC	653,773.79	5,878,935.23	245.30	22.00	30.00	8.00	0.24	Jallukar Park
AC93AA91	AC	653,518.79	5,878,926.23	248.42	21.00	26.00	5.00	0.20	Jallukar Park
AC93AA100	AC	654,044.78	5,878,895.22	247.09	19.00	20.00	1.00	0.46	Jallukar Park

HOLE	DRILLTYPE	Easting	Northing	RL	mFROM	mTO	INTERVAL (m)	auppm	Prospect
LONI2	AC	654,409.09	5,876,649.94	249.85	26.00	30.00	4.00	0.10	Jallukar Park
LONI6	AC	654,224.40	5,876,968.16	243.67	28.00	29.00	1.00	0.31	Jallukar Park
AC93AA99	AC	654,094.79	5,878,896.22	248.25	16.00	18.00	2.00	0.15	Jallukar Park
LONR22	AC	654,341.78	5,877,678.23	251.40	36.00	37.00	1.00	0.29	Jallukar Park
AC93AA88	AC	653,343.79	5,878,920.23	244.07	13.00	14.00	1.00	0.27	Jallukar Park
AC93AA101	AC	653,054.78	5,880,006.23	229.18	7.00	8.00	1.00	0.16	Jallukar Park
LONI14	AC	654,161.17	5,877,127.86	241.30	7.00	8.00	1.00	0.16	Jallukar Park
LONR18	AC	654,361.79	5,877,593.23	253.97	62.00	63.00	1.00	0.15	Jallukar Park
LONI10	AC	654,329.22	5,877,267.62	245.57	15.00	16.00	1.00	0.14	Jallukar Park
LONI1	AC	654,426.43	5,876,659.93	250.33	26.00	27.00	1.00	0.13	Jallukar Park
AC93AA97	AC	653,943.79	5,878,941.23	244.72	19.00	20.00	1.00	0.10	Jallukar Park
mo12	AC	656,018.80	5,870,777.22	257.84	6.00	12.00	6.00	0.14	Moyston Mine
nm6	AC	655,041.79	5,875,158.23	251.81	32.00	34.00	2.00	1.72	Nine Mile
nm4	AC	655,069.79	5,875,158.23	253.09	22.00	30.00	8.00	0.25	Nine Mile
nm13	AC	655,190.79	5,874,858.22	250.78	16.00	20.00	4.00	0.16	Nine Mile
nm2	AC	655,001.79	5,875,158.23	249.47	20.00	22.00	2.00	0.15	Nine Mile
nm7	AC	655,001.79	5,875,158.23	249.47	12.00	14.00	2.00	0.11	Nine Mile
nm8	AC	654,871.79	5,875,458.22	248.48	20.00	22.00	2.00	0.11	Nine Mile
nm15	AC	655,248.79	5,874,858.22	252.81	10.00	12.00	2.00	0.10	Nine Mile
nm9	AC	654,921.79	5,875,458.22	250.31	16.00	18.00	2.00	0.10	Nine Mile

#### Appendix 4: Historic Drilling Significant Intercepts –All Drill Types using a 100ppm Cu COG

HOLE	DRILLTYPE	GDA94_E	GDA94_N	RL	mFROM	mTO	INTERVAL (m)	cuppm	Prospect
AC93AA116	AC	648,254.78	5,890,608.24	204.81	13.00	45.00	32.00	213	Billygoat
AC93AA114	AC	648,230.77	5,890,648.24	205.11	16.00	42.00	26.00	208	Billygoat
AC93AA115	AC	648,212.77	5,890,642.24	204.89	12.00	38.00	26.00	213	Billygoat
AC93AA117	AC	648,391.77	5,890,341.24	204.22	14.00	39.00	25.00	207	Billygoat
AC93AA118	AC	648,373.77	5,890,332.25	203.68	17.00	21.00	4.00	194	Billygoat
BGD01	DDH	648,420.01	5,890,372.00	205.28	113.75	114.85	1.10	116	Billygoat
SH07-350-N	RAB	658,681.79	5,881,888.24	265.40	10.00	18.00	8.00	105	Black Range
SH04-300-N	RAB	657,341.79	5,882,478.24	271.87	2.00	6.00	4.00	158	Black Range
SH04-800-N	RAB	657,461.79	5,882,948.24	263.41	10.00	12.00	2.00	105	Black Range
SH07-250-N	RAB	658,651.80	5,881,788.24	262.39	10.00	12.00	2.00	130	Black Range
SH07-300-N	RAB	658,661.79	5,881,838.24	264.78	10.00	12.00	2.00	140	Black Range
SH06-50-E	RAB	658,671.79	5,881,528.24	254.95	8.00	9.00	1.00	120	Black Range
SH07-500-N	RAB	658,701.79	5,882,038.23	266.64	14.00	15.00	1.00	140	Black Range
SH07-650-N	RAB	658,731.80	5,882,178.24	271.50	14.00	15.00	1.00	150	Black Range
DD94AA149	DDH	650,382.77	5,889,779.24	224.32	110.00	112.00	2.00	105	Cosmopolitan
RC94AA157	RC	650,418.77	5,889,580.24	221.14	42.00	44.00	2.00	135	Cosmopolitan
MOYI-35	AC	648,994.43	5,887,683.75	217.53	19.00	27.00	8.00	113	Coxs Find
MOYI-8	AC	649,203.72	5,887,554.19	216.96	15.00	20.00	5.00	158	Coxs Find
MOYI-28	AC	648,709.92	5,887,799.03	220.40	18.00	22.50	4.50	131	Coxs Find
DD93AA86	DDH	649,415.77	5,887,635.24	215.16	11.20	15.50	4.30	159	Coxs Find
MOYI-32	AC	648,606.93	5,887,672.70	215.20	19.00	23.20	4.20	159	Coxs Find
DD93AA85	DDH	649,160.77	5,887,730.24	213.13	95.50	99.50	4.00	689	Coxs Find
MOYI-14	AC	649,191.48	5,887,571.12	216.80	21.00	25.00	4.00	136	Coxs Find
MOYI-9	AC	649,198.12	5,887,549.75	217.20	9.00	13.00	4.00	113	Coxs Find
MOYI-12	AC	649,193.28	5,887,557.83	217.22	10.00	13.00	3.00	112	Coxs Find
MOYI-15	AC	649,190.06	5,887,579.55	216.62	33.00	36.00	3.00	137	Coxs Find
MOYI-16	AC	649,184.26	5,887,575.88	216.90	21.00	24.00	3.00	163	Coxs Find
MOYI-17	AC	649,177.50	5,887,571.52	217.24	9.00	12.00	3.00	122	Coxs Find
DD93AA61	DDH	649,205.78	5,887,640.23	214.36	27.80	29.80	2.00	125	Coxs Find
MOYI-18	AC	649,178.12	5,887,583.96	216.80	28.00	30.00	2.00	150	Coxs Find
MOYI-24	AC	648,657.87	5,887,878.76	219.72	24.00	26.00	2.00	135	Coxs Find
MOYI-33	AC	648,498.94	5,887,662.86	214.49	11.00	13.00	2.00	145	Coxs Find
MOYI-6	AC	649,212.03	5,887,547.84	216.95	18.00	20.00	2.00	105	Coxs Find
RC93AA130	RC	648,031.77	5,887,789.23	216.60	54.00	56.00	2.00	108	Coxs Find
MOYI-1	AC	649,217.37	5,887,525.40	217.28	8.00	9.00	1.00	115	Coxs Find
MOYI-20	AC	649,131.98	5,887,616.15	217.71	28.00	29.00	1.00	125	Coxs Find
MOYI-25	AC	648,583.28	5,887,717.25	215.46	28.00	29.00	1.00	100	Coxs Find
MOYI-7	AC	649,205.86	5,887,538.17	217.40	8.00	9.00	1.00	105	Coxs Find

HOLE	DRILLTYPE	GDA94_E	GDA94_N	RL	mFROM	mTO	INTERVAL (m)	cuppm	Prospect
RC93AA128	RC	648,285.77	5,887,929.24	219.93	62.00	63.00	1.00	120	Coxs Find
RC93AA131	RC	648,002.77	5,887,774.24	217.97	77.00	78.00	1.00	130	Coxs Find
DD93AA62	DDH	649,223.78	5,887,650.23	213.83	40.50	41.10	0.60	175	Coxs Find
DD93AA63	DDH	649,178.77	5,887,683.24	213.74	28.45	28.65	0.20	110	Coxs Find
RC99AA74	RC	650,926.78	5,883,978.24	233.84	21.00	40.00	19.00	117	Frying Pan
DD93AA73	DDH	650,962.78	5,883,821.24	231.54	76.50	81.65	5.15	152	Frying Pan
DD94AA150	DDH	650,837.78	5,884,207.23	229.39	100.00	104.00	4.00	123	Frying Pan
RC94AA153	RC	650,872.78	5,884,000.24	232.07	28.00	30.00	2.00	110	Frying Pan
RC99AA75	RC	650,956.78	5,883,720.23	229.13	71.00	72.00	1.00	140	Frying Pan
AC92AA58	AC	650,942.78	5,883,824.24	231.18	41.00	48.00	7.00	157	Frying Pan
AC92AA59	AC	650,873.78	5,883,835.24	229.23	20.00	25.00	5.00	270	Frying Pan
AC92AA60	AC	650,824.78	5,883,842.24	228.12	28.00	31.00	3.00	157	Fryingpan
AA469	AC	653,026.79	5,868,682.21	269.61	9.00	27.00	18.00	178	George Ck
AA480	AC	652,389.79	5,868,403.21	256.97	12.00	15.00	3.00	145	George Ck
AA466	AC	653,265.79	5,868,863.22	262.09	21.00	23.00	2.00	120	George Ck
AA477	AC	652,512.79	5,868,485.21	263.98	24.00	26.00	2.00	135	George Ck
AA468	AC	653,074.78	5,868,718.22	268.86	24.00	25.00	1.00	115	George Ck
AC94AA234	AC	651,011.78	5,886,318.24	226.04	12.00	24.00	12.00	175	White Rabbit
AC94AA171	AC	654,013.79	5,878,105.23	241.36	10.00	39.00	29.00	249	Jallukar Park
AC94AA170	AC	654,063.78	5,878,099.23	241.83	20.00	42.00	22.00	185	Jallukar Park
RC94AA154	RC	653,728.79	5,878,914.23	247.17	54.00	70.00	16.00	166	Jallukar Park
AC94AA199	AC	654,207.79	5,880,106.23	248.35	20.00	24.00	4.00	383	Jallukar Park
AC93AA95	AC	653,842.79	5,878,958.22	242.69	22.00	24.00	2.00	218	Jallukar Park
AC94AA163	AC	653,853.79	5,877,695.23	250.28	40.00	42.00	2.00	140	Jallukar Park
AC94AA164	AC	653,902.78	5,877,629.23	251.56	10.00	12.00	2.00	115	Jallukar Park
AC94AA190	AC	652,746.78	5,877,810.23	235.63	18.00	20.00	2.00	110	Jallukar Park
AC94AA196	AC	653,905.78	5,880,113.24	248.42	42.00	44.00	2.00	100	Jallukar Park
AC93AA100	AC	654,044.78	5,878,895.22	247.09	23.00	24.00	1.00	260	Jallukar Park
AC93AA104	AC	653,310.79	5,880,020.24	234.21	10.00	11.00	1.00	130	Jallukar Park
AC93AA105	AC	653,354.79	5,880,021.24	234.80	17.00	18.00	1.00	470	Jallukar Park
AC93AA106	AC	653,404.78	5,880,023.23	235.40	10.00	11.00	1.00	105	Jallukar Park
AC93AA107	AC	653,452.79	5,880,025.23	236.75	14.00	15.00	1.00	510	Jallukar Park
AC93AA109	AC	653,501.79	5,880,125.23	241.10	20.00	21.00	1.00	185	Jallukar Park
AC93AA111	AC	653,600.79	5,880,129.23	241.94	17.00	18.00	1.00	430	Jallukar Park
AC93AA89	AC	653,293.79	5,878,919.23	243.68	41.00	42.00	1.00	155	Jallukar Park
AC93AA98	AC	654,003.79	5,878,919.23	246.23	20.00	21.00	1.00	150	Jallukar Park
AC94AA249	AC	651,081.79	5,875,118.22	236.49	20.00	38.00	18.00	187	Kent Road
AC94AA247	AC	650,681.78	5,875,183.22	239.14	9.00	23.00	14.00	114	Kent Road
AC94AA248	AC	650,881.78	5,875,153.22	235.14	8.00	12.00	4.00	193	Kent Road
AA406	AC	649,571.79	5,875,134.22	229.47	42.00	45.00	3.00	110	Kent Road
AA407	AC	649,621.79	5,875,140.22	229.94	30.00	33.00	3.00	110	Kent Road
AA413	AC	649,921.78	5,875,177.22	241.96	6.00	9.00	3.00	110	Kent Road
AA408	AC	649,671.78	5,875,146.22	230.71	27.00	29.00	2.00	105	Kent Road
AA429	AC	651,021.78	5,875,119.22	235.48	21.00	22.00	1.00	105	Kent Road
AA431	AC	651,121.79	5,875,101.22	237.44	21.00	22.00	1.00	130	Kent Road
AA349	AC	648,241.77	5,886,374.24	206.50	12.00	15.00	3.00	110	Kirkpatricks
AA357	AC	648,641.77	5,886,367.24	209.36	12.00	15.00	3.00	125	Kirkpatricks
AA367	AC	649,441.78	5,886,353.24	209.56	21.00	24.00	3.00	130	Kirkpatricks
AC94AA236	AC	649,361.78	5,886,348.24	209.14	8.00	11.00	3.00	163	Kirkpatricks
AA348	AC	648,191.78	5,886,375.24	206.04	12.00	14.00	2.00	105	Kirkpatricks
AA351	AC	648,341.77	5,886,373.24	206.82	15.00	17.00	2.00	150	Kirkpatricks
AA346	AC	648,091.77	5,886,377.24	205.52	15.00	16.50	1.50	115	Kirkpatricks
AA355	AC	648,541.77	5,886,369.24	208.61	10.00	11.00	1.00	150	Kirkpatricks
AA363	AC	649,041.78	5,886,360.23	211.67	30.00	31.00	1.00	105	Kirkpatricks
AA386	AC	648,571.78	5,882,140.23	214.60	30.00	33.00	3.00	195	Lady Somers
AA399	AC	650,021.78	5,882,115.24	215.83	18.00	21.00	3.00	110	Lady Somers
AA393	AC	649,421.78	5,882,125.24	215.98	24.00	26.00	2.00	115	Lady Somers
AA394	AC	649,521.77	5,882,124.24	216.49	39.00	41.00	2.00	155	Lady Somers
AA396	AC	649,721.78	5,882,120.24	215.26	24.00	26.00	2.00	120	Lady Somers
AA385	AC	648,521.78	5,882,141.23	214.43	36.00	37.00	1.00	110	Lady Somers

HOLE	DRILLTYPE	GDA94_E	GDA94_N	RL	mFROM	mTO	INTERVAL (m)	cupppm	Prospect
AA391	AC	649,221.78	5,882,129.24	215.21	18.00	19.00	1.00	140	Lady Somers
AA392	AC	649,321.78	5,882,127.24	215.78	18.00	19.00	1.00	160	Lady Somers
AA337	AC	643,111.76	5,893,556.24	193.36	36.00	39.00	3.00	260	Mokepilly
AA343	AC	643,461.76	5,893,544.24	192.33	60.00	63.00	3.00	160	Mokepilly
AA330	AC	642,654.76	5,893,546.24	194.41	69.00	71.00	2.00	190	Mokepilly
AA496	AC	641,951.76	5,893,038.24	196.14	60.00	62.00	2.00	340	Mokepilly
AA326	AC	642,484.76	5,893,447.24	195.45	59.00	60.00	1.00	125	Mokepilly
AA334	AC	642,911.76	5,893,563.25	194.10	41.00	42.00	1.00	320	Mokepilly
AA336	AC	643,061.76	5,893,558.24	193.60	45.00	46.00	1.00	150	Mokepilly
MDH83	RC	656,439.07	5,869,869.14	271.66	95.00	131.00	36.00	192	Moyston Mine
MDH84	RC	656,290.07	5,870,281.70	255.54	46.00	66.00	20.00	232	Moyston Mine
MDH87	RC	656,107.01	5,870,616.21	255.91	103.00	117.00	14.00	106	Moyston Mine
MDH84	RC	656,290.07	5,870,281.70	255.54	143.80	153.00	9.20	119	Moyston Mine
MDH85	RC	656,231.28	5,870,395.12	254.39	18.00	22.00	4.00	135	Moyston Mine
MDH88	RC	656,230.25	5,869,879.71	260.34	292.00	296.00	4.00	108	Moyston Mine
MDH83	RC	656,439.07	5,869,869.14	271.66	47.00	49.00	2.00	104	Moyston Mine
MDH86	RC	656,181.42	5,870,482.46	253.73	149.00	151.00	2.00	176	Moyston Mine
MDH81	RC	656,434.88	5,869,727.19	272.53	10.00	11.00	1.00	278	Moyston Mine
MDH82	RC	656,350.50	5,870,117.74	260.85	10.00	11.00	1.00	234	Moyston Mine

#### Appendix 5: Historic Rockchip Samples (LD = Less than detection limit, NA = Not assayed)

Sample ID	Sample Date	GDA94_E	GDA94_N	RL	Ag-ppm	As-ppm	Au-ppb	Au-ppm	Cu-ppm	Cu-pct
3188539	8/09/89	659,131.80	5,867,848.21	330.11	0.2	4	20	0.020	170	0.0170
3188540	8/09/89	659,131.80	5,867,848.21	330.11	0.05	2	20	0.020	18	0.0018
3188541	8/09/89	659,131.80	5,867,848.21	330.11	0.1	5	5	0.005	180	0.0180
3188542	8/09/89	659,131.80	5,867,848.21	330.11	0.2	20	5	0.005	135	0.0135
3188543	8/09/89	659,131.80	5,867,848.21	330.11	0.2	8	20	0.020	195	0.0195
3188544	8/09/89	659,251.80	5,868,178.22	324.16	0.1	0.5	10	0.010	28	0.0028
3188545	8/09/89	659,221.80	5,868,198.21	321.86	0.1	0.5	10	0.010	17	0.0017
3188546	8/09/89	660,951.80	5,865,978.21	367.69	0.1	0.5	5	0.005	9	0.0009
3188547	8/09/89	661,111.80	5,865,518.22	366.94	0.1	0.5	10	0.010	78	0.0078
3188548	8/09/89	661,081.81	5,865,508.21	371.12	0.1	0.5	10	0.010	12	0.0012
3188549	8/09/89	659,571.80	5,866,638.22	331.49	0.2	32	20	0.020	35	0.0035
3188550	8/09/89	659,631.80	5,867,678.22	338.58	0.2	2	10	0.010	5	0.0005
3188551	8/09/89	661,041.80	5,865,888.21	373.90	0.1	0.5	10	0.010	125	0.0125
3188552	8/09/89	660,021.80	5,866,218.21	323.32	0.1	6	10	0.010	6	0.0006
3188553	8/09/89	659,971.81	5,866,868.22	371.12	0.1	0.5	10	0.010	110	0.0110
3188554	8/09/89	660,031.80	5,867,098.22	371.24	0.1	0.5	10	0.010	44	0.0044
3188555	8/09/89	659,971.81	5,867,158.21	363.02	0.1	0.5	5	0.005	68	0.0068
3188556	8/09/89	659,561.80	5,867,408.21	340.38	0.2	16	20	0.020	90	0.0090
3188557	8/09/89	659,461.80	5,867,538.22	337.58	0.1	9	20	0.020	270	0.0270
3188558	8/09/89	659,461.80	5,867,538.22	337.58	0.1	0.5	10	0.010	120	0.0120
3188559	8/09/89	659,611.80	5,868,448.22	331.38	0.1	0.5	10	0.010	92	0.0092
MEX36	31/12/89	656,875.48	5,865,733.39	293.35	LD	62	LD	LD	4	0.0004
MEX37	31/12/89	656,740.15	5,866,061.65	291.23	LD	44	LD	LD	5	0.0005
MEX38	31/12/89	656,861.09	5,866,035.73	292.19	LD	22	LD	LD	3	0.0003
MEX39	31/12/89	656,815.02	5,865,992.54	292.52	LD	44	LD	LD	4	0.0004
MEX40	31/12/89	656,754.55	5,865,937.83	292.55	LD	7	LD	LD	9	0.0009
MEX41	31/12/89	656,653.77	5,865,903.28	291.52	LD	52	LD	LD	4	0.0004
MEX42	31/12/89	656,527.07	5,865,952.23	290.19	LD	30	LD	LD	17	0.0017
MEX43	31/12/89	656,999.30	5,866,162.43	290.17	LD	60	LD	LD	7	0.0007
MEX44	31/12/89	657,465.77	5,867,003.23	320.63	LD	LD	LD	LD	64	0.0064
MEX45	31/12/89	655,576.85	5,874,173.02	273.47	LD	21	LD	LD	120	0.0120
MEX46	31/12/89	655,836.01	5,870,999.88	259.84	LD	LD	LD	LD	56	0.0056
MEX47	31/12/89	655,847.52	5,872,525.97	269.15	LD	LD	LD	LD	4	0.0004
MEX48	31/12/89	655,588.38	5,872,382.00	256.09	LD	LD	LD	LD	3	0.0003
MEX50	31/12/89	655,720.84	5,872,376.24	257.52	LD	LD	LD	LD	3	0.0003
3891112	1/06/90	656,401.79	5,872,528.22	268.99	LD	115	LD	LD	85	0.0085
3891113	1/06/90	656,351.79	5,872,538.22	269.84	LD	230	LD	LD	35	0.0035
3891114	1/06/90	656,456.79	5,872,518.22	263.48	LD	530	LD	LD	340	0.0340
3891115	1/06/90	656,441.79	5,872,668.22	283.84	LD	6	LD	LD	105	0.0105



Sample ID	Sample Date	GDA94_E	GDA94_N	RL	Ag-ppm	As-ppm	Au-ppb	Au-ppm	Cu-ppm	Cu-pct
3891116	1/06/90	656,361.79	5,872,538.22	269.89	LD	250	200	0.200	30	0.0030
3891117	1/06/90	656,961.79	5,871,988.22	256.54	LD	LD	LD	LD	3	0.0003
3891118	1/06/90	657,171.80	5,871,908.22	265.56	LD	LD	LD	LD	15	0.0015
3891119	1/06/90	658,451.79	5,873,398.22	291.62	LD	LD	LD	LD	85	0.0085
3891120	1/06/90	658,591.79	5,873,278.23	277.41	LD	LD	LD	LD	10	0.0010
3891121	1/06/90	659,011.80	5,873,438.23	265.31	LD	LD	LD	LD	110	0.0110
3891122	1/06/90	659,016.80	5,872,738.23	273.70	LD	LD	10	0.010	5	0.0005
3891123	1/06/90	659,031.80	5,872,393.22	265.25	LD	LD	20	0.020	4	0.0004
3891124	1/06/90	656,591.79	5,875,978.23	296.88	LD	25	10	0.010	115	0.0115
3891125	1/06/90	656,281.79	5,876,468.23	298.56	LD	18	20	0.020	120	0.0120
3891126	1/06/90	656,291.79	5,876,288.23	291.05	LD	16	20	0.020	35	0.0035
3891127	1/06/90	656,341.80	5,876,378.23	297.36	LD	55	30	0.030	330	0.0330
3991007	4/03/91	649,171.78	5,884,398.23	230.45	1	2	LD	LD	100	0.0100
3991008	4/03/91	649,171.78	5,884,398.23	230.45	1	3	LD	LD	90	0.0090
3991009	4/03/91	649,171.78	5,884,398.23	230.45	0.5	LD	LD	LD	7	0.0007
3991010	4/03/91	649,231.78	5,884,273.24	239.19	1	5	10	0.010	100	0.0100
3991011	4/03/91	649,131.78	5,884,288.24	237.42	1	LD	LD	LD	110	0.0110
3991012	4/03/91	649,026.78	5,884,518.24	229.00	1	LD	LD	LD	310	0.0310
3991013	4/03/91	648,831.77	5,884,983.24	256.22	1	1	LD	LD	105	0.0105
3991014	4/03/91	648,831.77	5,884,983.24	256.22	1	LD	LD	LD	95	0.0095
3991015	4/03/91	648,816.77	5,885,093.23	263.72	1	LD	LD	LD	12	0.0012
3991016	4/03/91	648,801.77	5,885,223.24	262.21	1	LD	20	0.020	400	0.0400
3991017	4/03/91	648,751.77	5,885,353.23	258.01	1	2	LD	LD	9	0.0009
3991018	4/03/91	651,721.78	5,873,278.22	257.54	0.5	4	LD	LD	4	0.0004
3991019	4/03/91	651,721.78	5,873,278.22	257.54	0.5	3	LD	LD	4	0.0004
3991020	4/03/91	651,721.78	5,873,278.22	257.54	0.5	2	LD	LD	3	0.0003
3991038	4/03/91	650,281.79	5,874,658.22	268.92	LD	25	LD	LD	65	0.0065
3991039	4/03/91	650,156.79	5,874,733.22	263.92	LD	LD	LD	LD	115	0.0115
3991040	4/03/91	650,181.78	5,874,733.22	264.93	LD	2	LD	LD	55	0.0055
3991041	4/03/91	650,151.78	5,874,713.23	264.15	LD	LD	LD	LD	90	0.0090
3991042	4/03/91	650,176.78	5,874,658.22	266.59	LD	LD	LD	LD	65	0.0065
3991043	4/03/91	650,201.78	5,874,588.22	268.73	LD	LD	LD	LD	135	0.0135
3991044	4/03/91	650,231.78	5,874,518.23	267.83	LD	6	LD	LD	110	0.0110
3991045	4/03/91	650,191.78	5,874,533.22	266.15	LD	LD	LD	LD	100	0.0100
3991046	4/03/91	651,961.79	5,874,873.22	235.00	0.5	25	LD	LD	45	0.0045
3991047	4/03/91	650,346.78	5,876,153.22	247.30	0.5	3	LD	LD	110	0.0110
3991048	4/03/91	650,461.78	5,876,668.23	251.26	0.5	3	LD	LD	95	0.0095
SC30356	4/03/91	649,090.51	5,887,663.62	216.14	LD	LD	5980	5.98	29	0.0029
SC30360	4/03/91	649,054.61	5,887,659.12	217.15	LD	9	220000	220.00	46	0.0046
SC30361	4/03/91	649,079.34	5,887,605.91	218.92	LD	7	47200	47.20	27	0.0027
SC30362	4/03/91	649,099.88	5,887,592.84	219.79	LD	18	100000	100.00	99	0.0099
SC30363	4/03/91	649,123.09	5,887,595.45	218.24	LD	9	20000	20.00	56	0.0056
SC30365	4/03/91	649,107.70	5,887,636.80	216.95	LD	8	81500	81.50	31	0.0031
SC30366	4/03/91	649,140.68	5,887,652.95	215.37	LD	LD	10300	10.30	14	0.0014
SC30367	4/03/91	649,145.33	5,887,584.66	218.29	LD	16	31400	31.40	52	0.0052
SC30368	4/03/91	649,134.23	5,887,567.62	219.45	LD	8	35600	35.60	94	0.0094
SC30369	4/03/91	649,138.13	5,887,603.72	217.76	LD	27	63000	63.00	55	0.0055
SC30371	4/03/91	649,171.37	5,887,591.03	216.81	LD	20	22100	22.10	39	0.0039
3309931	21/05/91	651,031.77	5,896,138.25	196.51	1	2	2820	2.82	17	0.0017
3309932	21/05/91	651,033.77	5,896,143.25	196.65	LD	3	10	0.010	30	0.0030
SC30357	21/05/91	648,993.27	5,887,642.50	218.92	LD	4	70	0.070	17	0.0017
SC30359	21/05/91	649,071.52	5,887,637.19	217.85	LD	11	150	0.150	40	0.0040
SC30364	21/05/91	649,124.12	5,887,617.16	217.25	LD	14	200	0.200	17	0.0017
SC30370	21/05/91	649,156.48	5,887,575.10	218.34	LD	20	4100	4.100	89	0.0089
2769015	8/09/91	657,471.79	5,882,908.23	266.34	LD	LD	300	0.300	25	0.0025
2769016	8/09/91	657,471.79	5,882,978.24	261.98	LD	LD	900	0.900	15	0.0015
2774682	8/03/92	658,931.79	5,879,018.24	296.18	0.5	1.5	10	0.010	17	0.0017
2774684	8/03/92	658,841.80	5,878,538.23	325.54	0.5	34	5	0.005	90	0.0090
2766769	1/04/92	659,071.80	5,870,218.22	300.02	LD	5	LD	LD	230	0.0230
2766770	1/04/92	659,071.80	5,870,218.22	300.02	LD	LD	10	0.010	25	0.0025
2766773	1/04/92	660,551.80	5,865,038.22	355.49	LD	LD	10	0.010	10	0.0010
2768272	12/12/92	653,681.79	5,878,938.23	248.04	2	22	3060	3.060	690	0.0690
2768273	12/12/92	653,681.79	5,878,938.23	248.04	3	17	1200	1.200	650	0.0650
2768274	12/12/92	653,681.79	5,878,938.23	248.04	LD	8	540	0.540	22	0.0022

Sample ID	Sample Date	GDA94_E	GDA94_N	RL	Ag-ppm	As-ppm	Au-ppb	Au-ppm	Cu-ppm	Cu-pct
2768275	12/12/92	653,681.79	5,878,938.23	248.04	LD	6	680	0.680	24	0.0024
2768276	12/12/92	653,681.79	5,878,938.23	248.04	LD	LD	440	0.440	15	0.0015
2768277	12/12/92	653,681.79	5,878,938.23	248.04	LD	4	30	0.030	120	0.0120
2772059	12/12/92	653,061.78	5,880,398.23	239.40	LD	4	LD	LD	4	0.0004
2772060	12/12/92	653,061.78	5,880,398.23	239.40	LD	4	30	0.030	11	0.0011
2772061	12/12/92	652,931.78	5,880,398.23	235.87	LD	20	80	0.080	6	0.0006
2772113	12/12/92	653,161.78	5,880,398.23	239.64	LD	6	LD	LD	8	0.0008
2772114	12/12/92	653,681.79	5,878,938.23	248.04	LD	30	3980	3.980	420	0.0420
2772115	12/12/92	653,681.79	5,878,938.23	248.04	LD	10	540	0.540	22	0.0022
2772116	12/12/92	650,991.78	5,883,668.23	228.70	LD	8	10	0.010	20	0.0020
2772117	12/12/92	650,911.78	5,883,968.24	232.82	LD	110	290	0.290	150	0.0150
2772118	12/12/92	650,911.78	5,883,968.24	232.82	LD	150	250	0.250	150	0.0150
2772119	12/12/92	650,911.78	5,883,968.24	232.82	LD	100	220	0.220	100	0.0100
2772120	12/12/92	652,721.79	5,869,778.22	269.21	LD	55	30	0.030	90	0.0090
2772121	12/12/92	652,851.79	5,869,688.22	276.29	LD	26	10	0.010	55	0.0055
2772122	12/12/92	652,831.79	5,869,938.22	271.42	LD	30	40	0.040	120	0.0120
2772123	12/12/92	652,981.79	5,870,008.21	276.91	LD	26	10	0.010	40	0.0040
3184132	12/12/92	657,691.79	5,879,310.23	287.82	2	11	140	0.140	510	0.0510
3189030	12/12/92	655,121.79	5,877,778.23	259.58	LD	14	LD	LD	4	0.0004
3189031	12/12/92	650,751.77	5,889,478.24	224.06	LD	3	LD	LD	4	0.0004
3189083	12/12/92	651,021.78	5,883,678.23	229.19	0.1	4	LD	LD	6	0.0006
3189084	12/12/92	653,821.78	5,880,228.23	245.34	LD	12	LD	LD	3	0.0003
3189085	12/12/92	652,321.78	5,881,578.24	221.58	LD	8	LD	LD	11	0.0011
3189086	12/12/92	652,321.78	5,881,578.24	221.58	0.2	40	5	0.005	65	0.0065
3189087	12/12/92	652,321.78	5,881,578.24	221.58	0.1	12	LD	LD	24	0.0024
3189088	12/12/92	652,321.78	5,881,578.24	221.58	0.2	30	LD	LD	48	0.0048
3189089	12/12/92	653,071.78	5,879,828.23	231.20	LD	3	LD	LD	9	0.0009
3189090	12/12/92	652,921.78	5,880,213.24	227.87	LD	24	LD	LD	5	0.0005
3189091	12/12/92	652,721.78	5,880,668.23	229.43	0.1	12	LD	LD	9	0.0009
3189092	12/12/92	652,801.78	5,880,568.23	235.01	LD	4	LD	LD	3	0.0003
3189093	12/12/92	652,801.78	5,880,568.23	235.01	LD	2	LD	LD	8	0.0008
3189094	12/12/92	652,831.78	5,880,548.23	235.57	LD	LD	LD	LD	3	0.0003
3189095	12/12/92	652,801.78	5,880,568.23	235.01	LD	4	LD	LD	12	0.0012
3189096	12/12/92	652,991.78	5,880,356.23	237.97	LD	44	20	0.020	10	0.0010
3189097	12/12/92	652,991.78	5,880,356.23	237.97	0.1	10	LD	LD	4	0.0004
3189098	12/12/92	653,041.78	5,880,298.23	236.78	0.3	8	LD	LD	4	0.0004
3189099	12/12/92	653,046.78	5,880,298.23	236.96	LD	LD	LD	LD	3	0.0003
3189100	12/12/92	653,051.78	5,880,328.23	238.59	LD	20	LD	LD	8	0.0008
3309901	12/12/92	653,081.78	5,880,258.23	237.12	0.2	8	115	0.110	5	0.0005
3309902	12/12/92	653,211.78	5,880,798.23	239.49	LD	1	LD	LD	3	0.0003
3309903	12/12/92	653,261.78	5,880,768.23	239.94	0.1	4	5	0.005	65	0.0065
3309904	12/12/92	653,321.79	5,880,738.23	240.98	0.2	2	LD	LD	4	0.0004
3309905	12/12/92	653,326.79	5,880,738.23	241.13	LD	10	LD	LD	5	0.0005
3309906	12/12/92	653,416.79	5,880,558.23	243.05	0.1	36	LD	LD	1	0.0001
3309907	12/12/92	653,381.79	5,880,318.23	242.61	LD	2	LD	LD	34	0.0034
3309908	12/12/92	653,361.79	5,880,223.23	240.55	0.1	3	LD	LD	95	0.0095
3309909	12/12/92	653,321.79	5,880,278.23	241.35	LD	2	LD	LD	34	0.0034
3309910	12/12/92	653,181.78	5,880,268.23	241.57	0.1	2	LD	LD	32	0.0032
3309911	12/12/92	653,151.78	5,880,238.23	240.32	LD	2	LD	LD	3	0.0003
3309912	12/12/92	653,131.78	5,880,218.24	238.66	LD	3	LD	LD	4	0.0004
3309913	12/12/92	652,261.79	5,880,608.23	224.30	LD	6	LD	LD	4	0.0004
3309914	12/12/92	652,201.78	5,880,443.23	228.53	0.2	4	LD	LD	2	0.0002
3309915	12/12/92	653,041.78	5,879,338.22	244.51	1.2	4	LD	LD	2	0.0002
3309916	12/12/92	653,561.78	5,879,953.23	235.79	LD	4	LD	LD	3	0.0003
3309917	12/12/92	653,561.78	5,879,953.23	235.79	LD	4	LD	LD	3	0.0003
3309918	12/12/92	653,716.79	5,879,898.23	242.01	LD	6	LD	LD	3	0.0003
3309919	12/12/92	654,131.79	5,879,763.24	237.55	LD	4	5	0.005	660	0.0660
3309920	12/12/92	654,221.78	5,879,698.23	245.19	LD	2	LD	LD	8	0.0008
3309921	12/12/92	654,231.78	5,879,738.23	243.63	0.1	6	10	0.010	110	0.0110
3309922	12/12/92	654,241.79	5,879,758.23	243.41	LD	6	LD	LD	180	0.0180
3309923	12/12/92	653,151.78	5,880,238.23	240.32	LD	LD	LD	LD	11	0.0011
3309924	12/12/92	652,321.78	5,881,578.24	221.58	LD	17	LD	LD	18	0.0018
3309925	12/12/92	653,151.78	5,880,238.23	240.32	LD	LD	LD	LD	190	0.0190
3309948	12/12/92	652,671.79	5,872,778.22	248.53	0.1	3	20	0.020	54	0.0054

Sample ID	Sample Date	GDA94_E	GDA94_N	RL	Ag-ppm	As-ppm	Au-ppb	Au-ppm	Cu-ppm	Cu-pct
3309949	12/12/92	653,691.79	5,878,893.22	248.33	0.1	52	10	0.010	30	0.0030
3309950	12/12/92	653,691.79	5,878,893.22	248.33	0.2	11	LD	LD	160	0.0160
3309951	12/12/92	653,771.79	5,879,008.22	243.31	0.8	1	20	0.020	17	0.0017
3309952	12/12/92	653,975.78	5,878,833.23	247.65	1	92	1320	1.320	840	0.0840
3309953	12/12/92	653,761.79	5,878,988.23	244.19	0.2	15	90	0.090	22	0.0022
3309954	12/12/92	654,101.79	5,879,093.22	238.64	0.2	1	10	0.010	48	0.0048
3309955	12/12/92	654,102.79	5,879,094.22	238.55	0.1	2	LD	LD	8	0.0008
3309956	12/12/92	654,061.79	5,878,738.23	248.89	0.2	LD	10	0.010	45	0.0045
3309957	12/12/92	654,121.78	5,878,628.23	250.91	0.2	1	60	0.060	15	0.0015
3309958	12/12/92	649,841.78	5,887,328.24	230.49	LD	LD	LD	LD	6	0.0006
3309959	12/12/92	649,861.78	5,887,378.24	230.47	0.1	3	10	0.010	5	0.0005
3309960	12/12/92	649,781.77	5,887,488.24	228.02	0.8	4	LD	LD	5	0.0005
3309961	12/12/92	649,851.77	5,887,493.23	231.23	0.3	10	LD	LD	10	0.0010
3309962	12/12/92	648,121.77	5,886,763.24	217.47	0.2	LD	LD	LD	18	0.0018
3309966	12/12/92	651,941.78	5,871,398.21	243.28	0.1	28	10	0.010	40	0.0040
3309967	12/12/92	651,948.78	5,871,403.21	243.88	LD	22	20	0.020	16	0.0016
3309968	12/12/92	649,486.78	5,887,358.23	218.98	LD	4	600	0.600	5	0.0005
3309969	12/12/92	649,356.78	5,887,488.24	215.23	LD	13	20	0.020	34	0.0034
3309970	12/12/92	649,361.78	5,887,488.24	215.26	LD	8	180	0.180	48	0.0048
3309971	12/12/92	649,256.78	5,887,618.24	213.99	LD	155	1180	1.18	165	0.0165
3309972	12/12/92	649,226.78	5,887,658.23	213.67	LD	15	212000	212.00	68	0.0068
3309973	12/12/92	649,021.77	5,887,628.24	218.71	LD	LD	940	0.940	3	0.0003
3309974	12/12/92	648,936.77	5,887,663.24	219.68	LD	3	310	0.310	4	0.0004
3309975	12/12/92	648,936.77	5,887,663.24	219.68	LD	18	100	0.100	30	0.0030
3309976	12/12/92	648,531.77	5,887,648.23	214.07	LD	LD	20	0.020	170	0.0170
3309977	12/12/92	648,601.77	5,887,648.23	214.77	0.3	105	20	0.020	9	0.0009
3309978	12/12/92	648,811.77	5,887,748.23	222.13	LD	5	10	0.010	3	0.0003
3309979	12/12/92	649,071.77	5,887,513.24	223.15	LD	LD	10	0.010	4	0.0004
3309980	12/12/92	648,871.77	5,887,703.23	220.38	LD	LD	20	0.020	3	0.0003
3309981	12/12/92	648,686.78	5,887,718.24	218.14	LD	24	40	0.040	12	0.0012
3309982	12/12/92	648,686.78	5,887,715.24	218.11	0.2	500	120	0.120	28	0.0028
3309983	12/12/92	648,686.78	5,887,703.23	217.94	0.1	145	40	0.040	34	0.0034
3309984	12/12/92	648,686.78	5,887,688.23	217.95	0.1	48	30	0.030	14	0.0014
3309985	12/12/92	648,686.78	5,887,638.23	217.24	LD	24	30	0.030	16	0.0016
3309986	12/12/92	648,686.78	5,887,548.23	214.46	LD	165	20	0.020	22	0.0022
3309987	12/12/92	648,761.77	5,887,698.23	220.68	0.2	50	80	0.080	13	0.0013
3309988	12/12/92	648,806.77	5,887,678.24	221.68	LD	6	50	0.050	5	0.0005
3309989	12/12/92	648,821.77	5,887,713.24	222.11	LD	2	20	0.020	88	0.0088
3309990	12/12/92	648,856.77	5,887,738.23	220.85	LD	8	20	0.020	4	0.0004
3309991	12/12/92	650,831.78	5,889,523.24	228.82	LD	18	60	0.060	10	0.0010
3309992	12/12/92	650,816.78	5,889,528.24	229.41	LD	1	20	0.020	5	0.0005
3309993	12/12/92	650,741.77	5,889,513.24	225.74	LD	5	70	0.070	12	0.0012
3309997	12/12/92	652,851.79	5,873,178.22	259.12	0.1	6	LD	LD	3	0.0003
3309998	12/12/92	652,861.79	5,873,343.21	261.77	0.1	5	LD	LD	2	0.0002
3309999	12/12/92	652,941.79	5,873,283.22	262.65	LD	LD	LD	LD	2	0.0002
3310000	12/12/92	650,486.78	5,889,848.24	227.86	2.7	230	17700	17.700	22	0.0022
3310001	12/12/92	650,486.78	5,889,848.24	227.86	0.8	440	140	0.140	62	0.0062
3310002	12/12/92	650,489.77	5,889,898.23	228.41	0.7	830	7160	7.160	120	0.0120
3310003	12/12/92	650,471.77	5,889,748.24	226.19	0.2	400	65	0.060	38	0.0038
3310004	12/12/92	650,446.78	5,889,748.24	226.11	5.8	1140	520	0.520	95	0.0095
3310005	12/12/92	650,431.78	5,889,723.24	224.87	1.6	370	16900	16.900	30	0.0030
3310006	12/12/92	650,431.78	5,889,728.24	224.92	LD	500	1400	1.400	58	0.0058
3310007	12/12/92	650,466.77	5,889,768.24	226.18	0.5	1980	1000	1.000	230	0.0230
3310008	12/12/92	650,461.78	5,889,778.24	226.38	LD	50	35	0.030	26	0.0026
3310009	12/12/92	650,446.78	5,889,663.24	223.92	0.2	135	55	0.050	40	0.0040
3310010	12/12/92	650,446.78	5,889,663.24	223.92	1.3	2300	19400	19.400	250	0.0250
3310011	12/12/92	650,451.77	5,889,653.23	224.47	0.1	98	85	0.080	62	0.0062
3310012	12/12/92	650,443.78	5,889,660.23	223.78	0.1	5	100	0.100	22	0.0022
3310013	12/12/92	650,521.77	5,889,388.24	219.33	LD	LD	15	0.010	14	0.0014
3310014	12/12/92	650,521.77	5,889,388.24	219.33	LD	230	45	0.040	15	0.0015
3310015	12/12/92	650,486.78	5,889,508.23	220.45	0.1	1340	6260	6.260	155	0.0155
3310016	12/12/92	650,486.78	5,889,514.24	220.50	0.3	420	2480	2.480	92	0.0092
3310017	12/12/92	650,721.78	5,889,653.23	230.67	LD	18	70	0.070	9	0.0009
3310018	12/12/92	650,756.77	5,889,668.24	231.95	LD	LD	15	0.010	5	0.0005

Sample ID	Sample Date	GDA94_E	GDA94_N	RL	Ag-ppm	As-ppm	Au-ppb	Au-ppm	Cu-ppm	Cu-pct
3310020	12/12/92	650,491.77	5,889,088.24	218.42	LD	5	LD	LD	2	0.0002
3310021	12/12/92	650,726.77	5,889,063.24	218.74	LD	15	LD	LD	2	0.0002
3310024	12/12/92	649,451.78	5,887,348.23	217.43	0.4	LD	60	0.060	9	0.0009
3310025	12/12/92	649,446.78	5,887,348.23	217.33	0.2	1	170	0.170	6	0.0006
3310026	12/12/92	649,448.77	5,887,350.23	217.36	0.2	1	120	0.120	8	0.0008
3310027	12/12/92	649,446.78	5,887,353.23	217.36	0.2	1	60	0.060	7	0.0007
3310028	12/12/92	649,241.78	5,887,678.24	213.12	0.3	17	430000	430.000	54	0.0054
3310029	12/12/92	649,244.78	5,887,628.24	213.98	0.2	9	24500	24.500	58	0.0058
3310030	12/12/92	649,241.78	5,887,628.24	214.02	0.5	34	100	0.100	110	0.0110
3310031	12/12/92	649,452.78	5,887,340.24	217.43	0.1	1	580	0.580	5	0.0005
3310032	12/12/92	649,242.78	5,887,679.24	213.05	0.2	4	240000	240.000	30	0.0030
3310033	12/12/92	649,243.78	5,887,629.24	213.93	0.3	50	21000	21.000	100	0.0100
3310034	12/12/92	649,244.78	5,887,627.24	214.01	0.3	6	9540	9.540	25	0.0025
3310035	12/12/92	649,449.78	5,887,349.23	217.38	0.1	1	2180	2.180	7	0.0007
3310036	12/12/92	649,236.78	5,887,618.24	214.31	0.2	1	20	0.020	5	0.0005
3310037	12/12/92	649,444.78	5,887,343.23	217.20	LD	2	60	0.060	4	0.0004
3310047	12/12/92	651,461.78	5,890,798.24	231.19	0.2	1	20	0.020	6	0.0006
3310048	12/12/92	651,471.78	5,890,803.24	230.69	0.1	2	20	0.020	2	0.0002
3310049	12/12/92	651,476.78	5,890,801.24	230.77	0.2	6	20	0.020	5	0.0005
3310050	12/12/92	651,474.78	5,890,802.24	230.74	0.1	165	20	0.020	110	0.0110
3310051	12/12/92	650,451.77	5,889,608.23	222.20	0.7	340	180	0.180	270	0.0270
3310052	12/12/92	650,450.78	5,889,608.23	222.16	1.1	2050	360	0.360	240	0.0240
3310053	12/12/92	649,611.78	5,887,348.23	223.57	LD	4	20	0.020	1	0.0001
3310054	12/12/92	650,851.78	5,884,223.24	229.63	LD	14	9420	9.420	18	0.0018
3310055	12/12/92	650,851.78	5,884,278.24	227.98	LD	2	60	0.060	5	0.0005
3310056	12/12/92	650,851.78	5,884,228.24	229.52	0.1	4	28000	28.000	7	0.0007
3310057	12/12/92	650,851.78	5,884,238.24	229.13	LD	3	90	0.090	6	0.0006
3310058	12/12/92	650,851.78	5,884,248.23	228.68	0.1	4	6320	6.320	4	0.0004
3310059	12/12/92	651,121.78	5,884,138.24	236.29	LD	2	20	0.020	1	0.0001
3310060	12/12/92	651,120.78	5,884,138.24	236.27	LD	2	40	0.040	1	0.0001
3310062	12/12/92	650,871.78	5,884,038.24	232.38	LD	5	50	0.050	6	0.0006
3310063	12/12/92	650,931.78	5,883,833.24	231.11	0.4	105	310	0.310	92	0.0092
3310064	12/12/92	650,933.78	5,883,833.24	231.14	0.6	185	370	0.370	210	0.0210
3310065	12/12/92	650,936.78	5,883,830.24	231.06	0.3	195	260	0.260	260	0.0260
3310066	12/12/92	650,871.78	5,884,033.24	232.23	0.1	48	1520	1.520	30	0.0030
3310067	12/12/92	650,941.78	5,883,828.24	231.06	1.3	19	150	0.150	240	0.0240
3310068	12/12/92	649,381.78	5,884,338.24	244.76	0.3	4	20	0.020	185	0.0185
3310069	12/12/92	649,311.78	5,884,393.24	240.97	0.3	LD	20	0.020	94	0.0094
3310070	12/12/92	649,091.78	5,884,078.24	262.58	0.3	4	20	0.020	105	0.0105
3310071	12/12/92	650,671.77	5,887,848.23	242.77	0.2	74	20	0.020	20	0.0020
3310072	12/12/92	650,536.77	5,887,847.23	243.86	0.1	990	10	0.010	12	0.0012
3310073	12/12/92	650,521.77	5,887,808.23	244.96	0.2	38	10	0.010	22	0.0022
3310074	12/12/92	650,471.77	5,888,078.25	242.86	LD	3	20	0.020	4	0.0004
3310075	12/12/92	648,366.77	5,887,463.24	214.46	0.2	4	40	0.040	54	0.0054
3310076	12/12/92	648,241.77	5,885,503.23	233.95	0.1	4	20	0.020	16	0.0016
3310077	12/12/92	648,521.78	5,885,428.23	267.89	0.2	2	20	0.020	12	0.0012
3310078	12/12/92	649,191.78	5,884,848.23	234.57	0.1	5	20	0.020	260	0.0260
3310079	12/12/92	649,201.78	5,884,838.23	235.15	0.1	7	70	0.070	35	0.0035
3310080	12/12/92	649,206.78	5,884,838.23	235.10	LD	LD	20	0.020	12	0.0012
3310081	12/12/92	649,181.78	5,884,638.24	240.29	0.1	3	10	0.010	96	0.0096
3310082	12/12/92	649,131.78	5,884,618.24	238.84	LD	LD	10	0.010	24	0.0024
3310089	12/12/92	648,751.77	5,887,818.24	221.63	LD	50	80	0.080	50	0.0050
3310090	12/12/92	648,791.77	5,887,823.24	221.61	LD	2	1060	1.060	3	0.0003
3310091	12/12/92	648,841.77	5,887,820.24	220.44	0.3	230	16400	16.400	200	0.0200
3310092	12/12/92	649,011.77	5,887,808.23	214.70	LD	4	840	0.840	6	0.0006
3310093	12/12/92	648,931.77	5,888,018.24	212.74	0.3	5	90	0.090	84	0.0084
3310094	12/12/92	650,421.78	5,889,738.24	224.70	4.7	810	24500	24.500	530	0.0530
3310095	12/12/92	649,491.78	5,887,348.23	219.06	0.3	5	660	0.660	4	0.0004
3310096	12/12/92	650,841.78	5,884,198.24	229.65	0.1	2	110	0.110	3	0.0003
3310097	12/12/92	650,846.78	5,884,178.24	230.04	0.1	2	180	0.180	5	0.0005
3311808	12/12/92	649,121.77	5,887,653.23	215.55	0.2	18	83500	83.500	88	0.0088
3311809	12/12/92	649,201.78	5,887,598.23	215.48	0.3	18	240	0.240	58	0.0058
3311810	12/12/92	649,201.78	5,887,598.23	215.48	0.2	22	190	0.190	54	0.0054
3311811	12/12/92	649,193.78	5,887,620.24	214.86	0.3	28	12200	12.200	74	0.0074

Sample ID	Sample Date	GDA94_E	GDA94_N	RL	Ag-ppm	As-ppm	Au-ppb	Au-ppm	Cu-ppm	Cu-pct
3311812	12/12/92	649,203.78	5,887,595.23	215.58	0.4	82	74500	74.500	145	0.0145
3311813	12/12/92	649,506.78	5,887,448.23	219.31	0.2	12	1120	1.120	5	0.0005
3311814	12/12/92	648,881.77	5,887,923.24	216.55	0.2	310	820	0.820	48	0.0048
3311815	12/12/92	648,881.77	5,887,923.24	216.55	LD	4	30	0.030	9	0.0009
3311816	12/12/92	649,086.77	5,887,598.23	218.97	0.1	2	10	0.010	19	0.0019
3311817	12/12/92	649,071.77	5,887,668.24	216.34	0.1	13	450	0.450	68	0.0068
3311818	12/12/92	649,116.77	5,887,693.23	214.47	0.2	42	520	0.520	78	0.0078
3311819	12/12/92	649,166.77	5,887,598.23	216.73	0.3	22	19600	19.600	72	0.0072
3311820	12/12/92	649,166.77	5,887,598.23	216.73	0.4	34	115000	115.000	80	0.0080
3311821	12/12/92	649,166.77	5,887,598.23	216.73	0.4	19	94000	94.000	68	0.0068
3311823	12/12/92	649,166.77	5,887,598.23	216.73	0.1	3	3080	3.080	20	0.0020
3311824	12/12/92	652,346.78	5,890,273.25	235.86	LD	9	700	0.700	3	0.0003
3311825	12/12/92	652,051.77	5,890,013.25	249.25	0.2	10	230	0.230	5	0.0005
3311826	12/12/92	652,048.78	5,890,016.25	249.33	0.1	40	200	0.200	13	0.0013
3311827	12/12/92	652,048.78	5,890,016.25	249.33	0.2	290	60	0.060	34	0.0034
3311828	12/12/92	651,376.78	5,885,128.24	242.34	0.5	38	10	0.010	115	0.0115
3311829	12/12/92	651,366.78	5,885,338.23	249.84	0.1	8	10	0.010	13	0.0013
3311830	12/12/92	651,391.78	5,885,378.23	251.16	0.1	22	LD	LD	7	0.0007
3311831	12/12/92	651,526.78	5,885,438.23	242.33	LD	2	10	0.010	2	0.0002
3311832	12/12/92	651,446.78	5,885,548.23	248.23	LD	9	10	0.010	16	0.0016
3311833	12/12/92	650,586.78	5,884,678.24	219.91	0.4	24	LD	LD	16	0.0016
3311834	12/12/92	650,586.78	5,884,678.24	219.91	LD	1	LD	LD	5	0.0005
3311835	12/12/92	650,586.78	5,884,678.24	219.91	LD	1	LD	LD	5	0.0005
3311836	12/12/92	650,396.77	5,884,358.23	227.78	LD	6	LD	LD	5	0.0005
3311837	12/12/92	651,486.78	5,890,366.25	239.81	0.1	40	LD	LD	3	0.0003
3311838	12/12/92	651,411.78	5,890,338.25	240.68	LD	3	LD	LD	2	0.0002
3311839	12/12/92	651,271.78	5,889,723.24	224.97	LD	3	LD	LD	1	0.0001
3311840	12/12/92	650,466.77	5,890,538.24	228.79	LD	15	LD	LD	45	0.0045
3311841	12/12/92	650,466.77	5,890,538.24	228.79	0.1	13	10	0.010	58	0.0058
3311842	12/12/92	648,961.77	5,888,463.25	207.73	LD	2	10	0.010	4	0.0004
3311843	12/12/92	649,791.78	5,887,898.23	219.64	LD	2	10	0.010	4	0.0004
3311844	12/12/92	649,981.78	5,887,803.23	225.29	LD	4	LD	LD	11	0.0011
3311845	12/12/92	649,981.78	5,887,798.23	225.29	0.1	9	LD	LD	22	0.0022
3311846	12/12/92	648,931.77	5,890,398.24	220.34	LD	1	LD	LD	3	0.0003
3311847	12/12/92	648,901.77	5,890,928.25	206.16	LD	3	10	0.010	2	0.0002
3311864	12/12/92	649,166.77	5,887,607.23	216.30	0.2	175	980	0.980	135	0.0135
3311865	12/12/92	653,706.79	5,875,888.23	248.88	LD	10	48	0.040	70	0.0070
3311866	12/12/92	654,111.78	5,878,698.22	249.62	0.1	30	410	0.410	580	0.0580
3311867	12/12/92	654,071.78	5,878,628.23	247.80	0.3	32	24	0.020	680	0.0680
3311868	12/12/92	654,071.78	5,878,628.23	247.80	LD	LD	85	0.080	28	0.0028
3311869	12/12/92	654,051.79	5,878,498.23	245.69	0.2	LD	190	0.190	890	0.0890
3311870	12/12/92	654,061.79	5,878,418.23	247.51	LD	LD	1420	1.420	30	0.0030
3311871	12/12/92	653,806.79	5,877,678.23	250.71	LD	LD	34	0.030	9	0.0009
3311872	12/12/92	654,031.79	5,877,498.23	254.12	LD	2	4	0.004	7	0.0007
3311873	12/12/92	653,870.79	5,877,658.23	250.88	LD	LD	32	0.030	6	0.0006
3311874	12/12/92	654,001.78	5,877,593.23	253.04	LD	LD	5	0.005	6	0.0006
3311875	12/12/92	654,026.78	5,877,623.23	252.57	LD	LD	50	0.050	115	0.0115
3311876	12/12/92	654,028.79	5,877,625.23	252.46	LD	25	34	0.030	180	0.0180
3311877	12/12/92	654,028.79	5,877,626.23	252.42	LD	20	12	0.010	270	0.0270
3311878	12/12/92	654,021.79	5,877,663.24	251.57	LD	LD	17	0.010	5	0.0005
3311879	12/12/92	654,001.78	5,877,678.23	251.28	LD	LD	15	0.010	4	0.0004
3311880	12/12/92	654,041.78	5,877,708.23	250.78	LD	LD	12	0.010	34	0.0034
3311881	12/12/92	652,011.78	5,887,378.24	228.99	LD	LD	20	0.020	2	0.0002
3311882	12/12/92	651,401.78	5,888,528.24	242.82	0.1	2050	10	0.010	50	0.0050
3311883	12/12/92	651,778.78	5,890,066.25	238.46	LD	35	10	0.010	14	0.0014
3311884	12/12/92	651,781.78	5,890,068.25	238.50	LD	960	10	0.010	24	0.0024
3311885	12/12/92	650,946.78	5,883,753.23	229.55	LD	13	20	0.020	5	0.0005
3311886	12/12/92	650,941.78	5,883,748.23	229.28	LD	13	40	0.040	4	0.0004
3311887	12/12/92	650,871.78	5,884,078.24	231.92	LD	5	180	0.180	3	0.0003
3311888	12/12/92	650,961.78	5,883,678.23	228.18	LD	1	20	0.020	60	0.0060
3311889	12/12/92	650,971.78	5,883,628.23	227.03	0.1	LD	200	0.200	10	0.0010
3311890	12/12/92	647,771.78	5,886,818.24	250.05	LD	3	20	0.020	78	0.0078
3311891	12/12/92	647,771.78	5,886,818.24	250.05	0.1	LD	10	0.010	130	0.0130
3311892	12/12/92	654,101.79	5,875,678.23	254.20	0.1	2	60	0.060	4	0.0004

Sample ID	Sample Date	GDA94_E	GDA94_N	RL	Ag-ppm	As-ppm	Au-ppb	Au-ppm	Cu-ppm	Cu-pct
3311893	12/12/92	654,101.79	5,875,678.23	254.20	LD	LD	100	0.100	2	0.0002
3311894	12/12/92	654,121.78	5,875,678.23	254.04	LD	LD	40	0.040	2	0.0002
3311895	12/12/92	654,121.78	5,875,678.23	254.04	LD	LD	20	0.020	1	0.0001
3311897	12/12/92	654,151.78	5,878,088.23	242.74	LD	260	20	0.020	88	0.0088
3311898	12/12/92	654,211.79	5,877,998.23	243.48	LD	30	10	0.010	145	0.0145
3311899	12/12/92	651,121.78	5,884,208.23	233.66	LD	12	20	0.020	9	0.0009
3311900	12/12/92	649,116.77	5,887,693.23	214.47	0.1	38	3060	3.060	130	0.0130
3311901	12/12/92	650,426.78	5,876,753.22	253.13	LD	LD	10	0.010	34	0.0034
3311905	12/12/92	650,161.78	5,876,653.22	279.70	0.5	5	LD	LD	58	0.0058
3311908	12/12/92	650,601.78	5,876,788.22	230.58	0.3	8	LD	LD	32	0.0032
3311909	12/12/92	650,381.78	5,876,643.22	268.15	0.9	8	LD	LD	130	0.0130
3311914	12/12/92	650,276.78	5,876,143.22	249.13	0.6	11	10	0.010	125	0.0125
3311915	12/12/92	650,086.78	5,876,118.23	243.43	0.2	2	LD	LD	13	0.0013
3311916	12/12/92	650,166.78	5,875,813.23	278.39	0.2	2	LD	LD	15	0.0015
3311920	12/12/92	650,171.79	5,876,718.23	287.11	0.6	8	20	0.020	180	0.0180
3311922	12/12/92	650,181.78	5,876,678.23	286.60	0.4	7	LD	LD	62	0.0062
3311929	12/12/92	650,356.78	5,876,243.22	245.13	0.3	2	LD	LD	75	0.0075
3311932	12/12/92	649,976.78	5,875,233.22	238.88	0.5	2	LD	LD	42	0.0042
3311933	12/12/92	649,976.78	5,875,503.21	263.94	0.2	13	LD	LD	78	0.0078
3311934	12/12/92	649,931.78	5,875,588.22	265.30	0.5	2	LD	LD	54	0.0054
3311935	12/12/92	649,966.79	5,875,618.22	271.85	0.1	3	LD	LD	9	0.0009
3311936	12/12/92	649,991.79	5,875,648.22	276.49	0.2	2	10	0.010	60	0.0060
3311942	12/12/92	650,631.78	5,880,528.23	228.76	LD	2	LD	LD	6	0.0006
3311943	12/12/92	650,491.78	5,880,858.22	226.68	0.3	3	LD	LD	45	0.0045
3311944	12/12/92	650,161.78	5,881,198.23	220.69	0.1	2	LD	LD	5	0.0005
3311945	12/12/92	649,761.78	5,881,348.23	225.06	0.1	3	LD	LD	22	0.0022
3311946	12/12/92	649,746.78	5,881,338.23	225.22	0.4	9	LD	LD	74	0.0074
3311947	12/12/92	649,771.78	5,881,338.23	225.00	LD	LD	LD	LD	4	0.0004
3311948	12/12/92	649,766.78	5,881,388.23	225.03	0.3	6	LD	LD	74	0.0074
3311949	12/12/92	649,756.77	5,881,328.23	225.05	0.2	3	10	0.010	32	0.0032
3311951	12/12/92	649,761.78	5,881,268.23	224.93	0.1	32	LD	LD	340	0.0340
3311952	12/12/92	649,771.78	5,880,908.22	225.66	0.2	17	LD	LD	38	0.0038
3311953	12/12/92	650,201.78	5,880,798.23	226.55	0.2	4	LD	LD	100	0.0100
3311959	12/12/92	650,031.78	5,874,098.22	259.48	0.4	2	LD	LD	26	0.0026
3311960	12/12/92	650,026.78	5,873,838.22	251.64	0.2	4	10	0.010	165	0.0165
3891063	15/02/93	656,546.80	5,872,798.22	278.34	LD	2100	60	0.060	60	0.0060
3891064	15/02/93	656,546.80	5,872,813.22	276.68	LD	480	10	0.010	120	0.0120
3891065	15/02/93	656,651.79	5,872,788.22	272.07	LD	2550	10	0.010	60	0.0060
3891066	15/02/93	656,651.79	5,872,788.22	272.07	LD	1650	LD	LD	85	0.0085
3891067	15/02/93	656,751.79	5,872,938.23	261.90	LD	20	LD	LD	6	0.0006
3891068	15/02/93	656,751.91	5,872,937.87	261.90	LD	2450	80	0.080	75	0.0075
3891069	15/02/93	656,751.79	5,872,938.23	261.90	0.5	165	20	0.020	270	0.0270
3891070	15/02/93	656,751.79	5,872,938.23	261.90	LD	110	10	0.010	80	0.0080
3891071	15/02/93	657,181.80	5,871,588.22	271.32	LD	25	2350	2.350	110	0.0110
3891072	15/02/93	657,141.80	5,871,578.22	269.40	LD	6	2980	2.980	195	0.0195
3891073	15/02/93	657,091.79	5,871,538.22	265.99	LD	LD	30	0.030	8	0.0008
3891074	15/02/93	657,061.79	5,871,518.23	264.29	LD	3	40	0.040	175	0.0175
3891075	16/02/93	657,046.79	5,871,488.22	263.60	LD	19	LD	LD	45	0.0045
3891076	16/02/93	657,021.79	5,871,468.23	262.06	LD	4	240	0.240	45	0.0045
3891077	16/02/93	656,586.79	5,871,838.22	248.50	LD	LD	LD	LD	8	0.0008
3891078	16/02/93	656,446.79	5,871,398.22	251.87	LD	25	LD	LD	260	0.0260
3891079	16/02/93	656,446.79	5,871,398.22	251.87	LD	LD	LD	LD	14	0.0014
3891080	16/02/93	656,276.80	5,871,388.22	249.60	LD	2	LD	LD	8	0.0008
3891081	16/02/93	657,086.79	5,871,678.22	274.48	LD	LD	LD	LD	5	0.0005
3891082	16/02/93	656,966.79	5,871,688.22	265.06	LD	4	LD	LD	17	0.0017
3891083	16/02/93	656,966.79	5,871,688.22	265.06	LD	6	LD	LD	65	0.0065
3891084	16/02/93	656,756.79	5,871,648.22	258.66	LD	2	10	0.010	50	0.0050
3891085	16/02/93	656,701.79	5,871,788.22	252.46	LD	35	20	0.020	30	0.0030
3891086	16/02/93	656,351.79	5,867,588.22	273.36	LD	LD	20	0.020	35	0.0035
3891087	16/02/93	656,351.79	5,867,588.22	273.36	LD	LD	LD	LD	14	0.0014
3891088	16/02/93	656,351.79	5,867,588.22	273.36	LD	2	LD	LD	6	0.0006
3891089	16/02/93	656,351.79	5,867,588.22	273.36	LD	5	LD	LD	8	0.0008
3307571	4/03/93	650,721.78	5,894,928.25	213.34	LD	7	LD	LD	3	0.0003
3307572	4/03/93	650,721.78	5,894,928.25	213.34	LD	15	LD	LD	44	0.0044

Sample ID	Sample Date	GDA94_E	GDA94_N	RL	Ag-ppm	As-ppm	Au-ppb	Au-ppm	Cu-ppm	Cu-pct
3307573	4/03/93	650,721.78	5,894,878.25	214.99	LD	7	20	0.020	3	0.0003
3307574	4/03/93	650,671.77	5,894,878.25	216.70	LD	100	4380	4.380	80	0.0080
3307575	4/03/93	650,671.77	5,894,828.25	218.21	LD	26	30	0.030	80	0.0080
3307576	4/03/93	650,621.77	5,894,728.25	221.96	LD	140	LD	LD	70	0.0070
3307577	4/03/93	649,271.77	5,894,528.25	196.61	LD	15	20	0.020	14	0.0014
3307578	4/03/93	650,421.78	5,895,678.25	202.62	LD	2	LD	LD	LD	LD
3307579	4/03/93	650,971.77	5,895,353.24	203.14	LD	LD	20	0.020	2	0.0002
3307580	4/03/93	650,971.77	5,895,378.25	203.00	LD	LD	LD	LD	3	0.0003
3307581	4/03/93	650,971.77	5,895,378.25	203.00	LD	1	LD	LD	2	0.0002
3307582	4/03/93	651,071.77	5,896,128.26	197.64	LD	9	LD	LD	120	0.0120
3309926	4/03/93	650,281.77	5,898,643.25	199.76	1	4	20	0.020	9	0.0009
3309927	4/03/93	650,281.77	5,898,648.25	199.67	LD	7	LD	LD	11	0.0011
3309928	4/03/93	650,281.77	5,896,638.25	195.05	LD	10	LD	LD	7	0.0007
3309929	4/03/93	650,271.77	5,898,638.26	199.29	LD	80	20	0.020	3	0.0003
3309933	4/03/93	651,032.77	5,896,136.26	196.57	LD	70	260	0.260	64	0.0064
3309934	4/03/93	651,071.77	5,896,098.25	196.54	LD	1	10	0.010	4	0.0004
3309935	4/03/93	651,073.77	5,896,096.25	196.15	LD	28	20	0.020	105	0.0105
3309936	4/03/93	651,076.77	5,896,100.25	197.06	LD	7	10	0.010	64	0.0064
3309937	4/03/93	651,076.77	5,896,098.25	196.56	LD	7	170	0.170	50	0.0050
3309938	4/03/93	651,079.77	5,896,097.25	196.85	LD	1	LD	LD	7	0.0007
3309939	4/03/93	651,077.77	5,896,101.25	197.31	LD	96	10	0.010	220	0.0220
3309940	4/03/93	651,081.77	5,896,096.25	197.12	LD	1	10	0.010	4	0.0004
3309941	4/03/93	651,083.77	5,896,095.25	197.40	LD	84	LD	LD	450	0.0450
3309942	4/03/93	651,071.77	5,896,093.25	196.49	LD	8	10	0.010	35	0.0035
3311855	4/03/93	650,471.77	5,894,523.25	218.74	1	9	LD	LD	15	0.0015
3891090	1/04/93	656,351.79	5,867,588.22	273.36	LD	5	10	0.010	10	0.0010
3891091	1/04/93	656,351.79	5,867,588.22	273.36	LD	6	1440	1.440	14	0.0014
3891092	1/04/93	656,351.79	5,867,588.22	273.36	LD	1	390	0.390	8	0.0008
3891093	1/04/93	656,351.79	5,867,588.22	273.36	LD	4	20	0.020	9	0.0009
3891094	1/04/93	656,351.79	5,867,588.22	273.36	1.5	45	20	0.020	20	0.0020
3891095	1/04/93	656,281.79	5,877,488.23	274.36	LD	15	LD	LD	90	0.0090
3891096	1/04/93	656,281.79	5,877,488.23	274.36	LD	LD	LD	LD	6	0.0006
2139302	1/05/93	661,071.80	5,865,078.22	402.74	0.5	18	5	0.005	30	0.0030
MEX1	31/12/89	657,948.10	5,871,191.32	295.60	NA	NA	20	0.020	NA	NA
MEX2	31/12/89	657,942.30	5,871,104.92	289.70	NA	NA	LD	LD	NA	NA
MEX3	31/12/89	657,907.70	5,870,984.02	277.47	NA	NA	10	0.010	NA	NA
2139309	1/05/93	658,321.80	5,872,148.22	252.18	0.5	24	5	0.005	220	0.0220
2139310	1/05/93	661,961.80	5,873,258.22	292.55	0.5	17	5	0.005	2.5	0.0003
2139311	1/05/93	662,501.81	5,867,258.21	298.64	0.5	24	5	0.005	5	0.0005
2766169	1/05/93	659,071.80	5,870,268.22	300.98	LD	5	LD	LD	230	0.0230
MEX4	31/12/89	658,437.59	5,871,012.83	292.93	NA	NA	10	0.010	NA	NA
2766170	1/05/93	659,071.80	5,870,268.22	300.98	LD	LD	10	0.010	25	0.0025
2766795	1/05/93	661,311.80	5,872,218.22	302.27	LD	10	150	0.150	5	0.0005
3891097	20/10/93	656,281.79	5,877,488.23	274.36	LD	LD	10	0.010	3	0.0003
3891098	20/10/93	656,261.80	5,877,518.23	272.80	LD	LD	10	0.010	5	0.0005
3891099	20/10/93	656,641.79	5,873,138.23	274.77	LD	430	10	0.010	55	0.0055
3891100	20/10/93	656,641.79	5,873,138.23	274.77	LD	600	LD	LD	50	0.0050
3891101	20/10/93	656,561.80	5,873,238.23	280.29	LD	240	LD	LD	20	0.0020
3891102	20/10/93	656,531.79	5,873,458.22	283.94	LD	2650	130	0.130	115	0.0115
3891103	20/10/93	656,561.80	5,873,588.22	273.10	LD	300	LD	LD	170	0.0170
MEX5	31/12/89	658,397.30	5,871,179.82	294.07	NA	NA	LD	LD	NA	NA
3891104	20/10/93	657,141.79	5,873,638.22	270.14	LD	30	LD	LD	25	0.0025
3891105	20/10/93	656,861.79	5,871,568.23	263.59	LD	4	LD	LD	10	0.0010
3891109	20/10/93	656,851.79	5,871,458.22	258.63	LD	LD	LD	LD	55	0.0055
3891106	21/10/93	656,981.79	5,871,518.23	263.91	LD	LD	LD	LD	5	0.0005
3891107	21/10/93	656,981.79	5,871,518.23	263.91	LD	LD	LD	LD	4	0.0004
3891108	21/10/93	656,981.79	5,871,518.23	263.91	LD	LD	LD	LD	5	0.0005
3891110	5/11/93	656,851.79	5,871,458.22	258.63	LD	30	LD	LD	165	0.0165
3891111	5/11/93	656,741.79	5,871,518.23	258.15	LD	LD	LD	LD	120	0.0120
3311856	4/03/94	651,001.77	5,895,298.25	203.44	LD	4	LD	LD	10	0.0010
3311857	4/03/94	651,001.77	5,895,298.25	203.44	LD	LD	20	0.020	9	0.0009
3311858	4/03/94	651,001.77	5,895,298.25	203.44	LD	1	LD	LD	28	0.0028
3311859	4/03/94	650,991.77	5,895,300.25	203.46	LD	1	LD	LD	4	0.0004
3311860	4/03/94	650,251.77	5,895,608.24	200.69	LD	17	LD	LD	6	0.0006

Sample ID	Sample Date	GDA94_E	GDA94_N	RL	Ag-ppm	As-ppm	Au-ppb	Au-ppm	Cu-ppm	Cu-pct
3311861	4/03/94	646,736.77	5,892,928.25	195.53	LD	28	LD	LD	2	0.0002
3311862	4/03/94	647,621.77	5,889,388.24	203.81	2	13	LD	LD	1	0.0001
3311863	4/03/94	647,471.77	5,889,338.24	200.57	LD	2	LD	LD	2	0.0002
3909701	4/03/94	650,475.78	5,895,727.25	201.95	LD	LD	LD	LD	4	0.0004
3891128	1/06/90	655,951.79	5,867,718.22	279.69	NA	NA	30	0.030	NA	NA
3891129	1/06/90	656,356.80	5,867,628.22	273.58	NA	NA	60	0.060	NA	NA
3891130	1/06/90	656,348.80	5,867,623.22	271.67	NA	NA	70	0.070	NA	NA
3891131	1/06/90	656,341.80	5,867,618.22	270.77	NA	NA	60	0.060	NA	NA
3891132	1/06/90	656,342.79	5,867,613.22	271.94	NA	NA	60	0.060	NA	NA
3891133	1/06/90	656,344.79	5,867,608.21	272.91	NA	NA	40	0.040	NA	NA
3891134	1/06/90	656,345.80	5,867,603.21	272.43	NA	NA	30	0.030	NA	NA
3891135	1/06/90	656,346.79	5,867,598.21	272.42	NA	NA	920	0.920	NA	NA
3891136	1/06/90	656,341.80	5,867,608.21	271.86	NA	NA	70	0.070	NA	NA
3891137	1/06/90	656,331.79	5,867,618.22	271.38	NA	NA	20	0.020	NA	NA
3909702	4/03/94	650,491.77	5,895,757.24	200.76	LD	20	10	0.010	28	0.0028
3909703	4/03/94	650,434.77	5,895,691.25	202.50	LD	10	LD	LD	8	0.0008
3909704	4/03/94	650,377.78	5,895,692.25	200.85	LD	4	LD	LD	5	0.0005
3909705	4/03/94	650,374.77	5,895,696.24	200.66	LD	LD	10	0.010	3	0.0003
3909706	4/03/94	650,440.77	5,895,711.24	201.80	LD	9	10	0.010	6	0.0006
3909707	4/03/94	650,431.78	5,895,743.25	200.26	LD	LD	LD	LD	4	0.0004
3909708	4/03/94	650,845.77	5,895,441.25	204.95	LD	LD	10	0.010	2	0.0002
3909709	4/03/94	650,670.78	5,895,441.25	211.14	LD	2	10	0.010	3	0.0003
3909710	4/03/94	650,838.78	5,895,336.25	205.94	LD	1	LD	LD	4	0.0004
3909711	4/03/94	650,782.77	5,895,263.25	207.92	LD	19	10	0.010	22	0.0022
3909712	4/03/94	650,829.77	5,895,263.25	206.21	LD	12	10	0.010	17	0.0017
3909713	4/03/94	650,813.77	5,895,019.25	209.93	LD	4	40	0.040	24	0.0024
3909714	4/03/94	650,783.78	5,895,040.25	209.51	LD	3	LD	LD	10	0.0010
3909715	4/03/94	650,783.78	5,895,040.25	209.51	LD	15	LD	LD	26	0.0026
3182099	8/03/94	658,861.79	5,879,368.24	294.44	2	85	5	0.005	200	0.0200
3182100	8/03/94	658,861.79	5,879,368.24	294.44	0.5	50	5	0.005	100	0.0100
191701	6/06/94	654,171.79	5,875,598.23	253.88	NA	NA	53	0.050	NA	NA
191702	6/06/94	654,171.79	5,875,598.23	253.88	NA	NA	132	0.130	NA	NA
191703	6/06/94	662,161.80	5,866,148.22	308.65	NA	NA	12	0.010	NA	NA
191704	6/06/94	662,161.80	5,866,148.22	308.65	NA	NA	6	0.006	NA	NA
191705	6/06/94	662,161.80	5,866,148.22	308.65	NA	NA	67	0.060	NA	NA
191739	6/06/94	655,296.79	5,874,824.22	254.18	NA	NA	3	0.003	NA	NA
191740	6/06/94	655,296.79	5,874,824.22	254.18	NA	NA	2	0.002	NA	NA
191741	6/06/94	655,296.79	5,874,824.22	254.18	NA	NA	3	0.003	NA	NA
191742	6/06/94	655,296.79	5,874,824.22	254.18	NA	NA	8	0.008	NA	NA
191743	6/06/94	655,296.79	5,874,824.22	254.18	NA	NA	18	0.010	NA	NA
191754	6/06/94	661,326.80	5,867,448.21	294.34	NA	NA	15	0.010	NA	NA
3991005	13/12/94	648,766.77	5,885,088.23	270.22	1	1	LD	LD	13	0.0013
3991006	13/12/94	648,766.77	5,885,088.23	270.22	1	LD	LD	LD	12	0.0012
3188501	1/01/95	658,431.79	5,882,228.24	285.05	0.6	1	LD	LD	13	0.0013
3188502	1/01/95	656,371.79	5,882,308.23	261.23	LD	LD	LD	LD	64	0.0064
3188503	1/01/95	656,351.78	5,882,948.23	264.45	0.7	10	LD	LD	17	0.0017
3188504	1/01/95	657,001.79	5,882,198.23	251.69	0.2	150	20	0.020	155	0.0155
3188505	1/01/95	657,021.79	5,882,148.23	250.67	0.3	110	20	0.020	210	0.0210
3188506	1/01/95	656,881.79	5,881,878.24	241.46	0.6	2	LD	LD	3	0.0003
3188507	1/01/95	656,881.79	5,881,878.24	241.46	0.3	140	20	0.020	350	0.0350
3188508	1/01/95	656,781.79	5,882,098.23	254.11	0.3	145	30	0.030	280	0.0280
3188509	1/01/95	656,221.79	5,882,668.24	273.17	0.3	10	10	0.010	70	0.0070
3188510	1/01/95	655,961.79	5,882,718.24	272.97	0.7	7	LD	LD	35	0.0035
3188511	1/01/95	655,961.79	5,882,718.24	272.97	0.1	1	LD	LD	86	0.0086
3188512	1/01/95	655,961.79	5,882,888.23	270.48	0.1	2	10	0.010	100	0.0100
3188513	1/01/95	656,291.79	5,882,948.23	264.56	0.2	1	LD	LD	2	0.0002
3188514	1/01/95	656,891.79	5,879,948.23	285.37	0.2	LD	LD	LD	3	0.0003
3188515	1/01/95	655,121.79	5,877,308.23	258.18	0.1	4	10	0.010	20	0.0020
3188516	1/01/95	655,121.79	5,877,308.23	258.18	LD	1	LD	LD	6	0.0006
3188517	1/01/95	657,271.79	5,882,178.24	263.93	0.4	4	10	0.010	82	0.0082
3188518	1/01/95	657,381.79	5,873,898.22	260.31	0.5	3	10	0.010	40	0.0040
3188519	1/01/95	657,381.79	5,873,898.22	260.31	0.1	1	10	0.010	10	0.0010
3188520	1/01/95	657,261.79	5,872,898.23	250.96	LD	3	10	0.010	5	0.0005
3188521	1/01/95	657,261.79	5,872,898.23	250.96	0.3	125	3820	3.820	74	0.0074



Sample ID	Sample Date	GDA94_E	GDA94_N	RL	Ag-ppm	As-ppm	Au-ppb	Au-ppm	Cu-ppm	Cu-pct
3188522	1/01/95	657,261.79	5,872,898.23	250.96	0.8	8	10	0.010	14	0.0014
3188523	1/01/95	657,261.79	5,872,898.23	250.96	0.4	13	30	0.030	45	0.0045
3188524	1/01/95	658,411.79	5,869,508.22	294.08	0.2	1	20	0.020	14	0.0014
3188525	1/01/95	658,481.79	5,870,948.22	292.13	0.1	LD	20	0.020	42	0.0042
3188526	1/01/95	658,471.80	5,870,938.22	291.72	LD	LD	LD	LD	5	0.0005
3188527	1/01/95	657,881.80	5,871,288.22	290.82	0.2	16	LD	LD	42	0.0042
3188528	1/01/95	657,851.79	5,871,118.23	290.60	0.4	15	LD	LD	72	0.0072
3188529	1/01/95	658,071.79	5,870,918.23	286.27	0.4	5	LD	LD	7	0.0007
3188530	1/01/95	658,621.80	5,871,828.22	263.20	0.3	3	LD	LD	42	0.0042
3188531	1/01/95	658,831.93	5,871,717.86	264.89	0.1	1	LD	LD	50	0.0050
3188532	1/01/95	658,831.80	5,871,718.23	264.89	0.8	LD	10	0.010	54	0.0054
3188533	1/01/95	656,301.80	5,868,038.21	266.86	1.5	5	LD	LD	18	0.0018
3188534	1/01/95	656,311.79	5,867,188.22	281.38	1.3	15	10	0.010	7	0.0007
3188535	1/01/95	657,691.80	5,868,038.21	274.85	LD	3	10	0.010	105	0.0105
3188536	1/01/95	659,021.80	5,868,268.22	302.71	0.5	LD	10	0.010	12	0.0012
3188537	1/01/95	659,061.80	5,868,258.21	305.68	0.1	LD	10	0.010	53	0.0053
3188538	1/01/95	657,331.80	5,868,758.22	270.23	0.3	50	10	0.010	490	0.0490
3754561	1/01/95	654,771.78	5,880,168.24	249.38	1	32	LD	LD	40	0.0040
3754562	1/01/95	654,841.78	5,880,213.24	250.60	0.5	12	LD	LD	18	0.0018
3754563	1/01/95	654,931.79	5,880,268.23	252.19	LD	5	LD	LD	10	0.0010
3754564	1/01/95	655,116.79	5,880,238.23	247.97	2	46	LD	LD	32	0.0032
3754565	1/01/95	655,216.79	5,880,283.23	248.21	LD	4	LD	LD	10	0.0010
3754566	1/01/95	655,217.79	5,880,283.23	248.24	LD	6	LD	LD	8	0.0008
3754567	1/01/95	655,218.79	5,880,283.23	248.27	LD	2	LD	LD	7	0.0007
3754568	1/01/95	656,276.79	5,880,258.23	285.07	1	10	10	0.010	250	0.0250
3754569	1/01/95	656,786.79	5,880,648.23	258.82	LD	4	LD	LD	7	0.0007
3754570	1/01/95	656,391.78	5,880,078.23	285.03	LD	11	LD	LD	6	0.0006
3754571	1/01/95	656,021.78	5,880,108.23	273.38	2	35	LD	LD	3	0.0003
3754572	1/01/95	655,381.79	5,880,028.23	253.90	LD	LD	LD	LD	5	0.0005
3754573	1/01/95	654,886.79	5,879,988.23	251.83	LD	LD	10	0.010	2	0.0002
3754574	1/01/95	655,181.79	5,879,148.22	259.17	LD	11	LD	LD	26	0.0026
3754576	1/01/95	655,181.79	5,879,148.22	259.17	LD	LD	30	0.030	8	0.0008
3754577	1/01/95	656,221.79	5,879,808.23	275.57	LD	LD	LD	LD	1	0.0001
3754578	1/01/95	655,291.79	5,876,948.22	269.46	LD	LD	LD	LD	2	0.0002
3754579	1/01/95	655,356.79	5,878,863.23	252.54	LD	LD	LD	LD	4	0.0004
3754580	1/01/95	655,411.79	5,876,773.23	275.57	1	7	LD	LD	13	0.0013
3754581	1/01/95	655,201.79	5,876,843.22	267.59	2	9	LD	LD	14	0.0014
3891021	1/01/95	656,606.79	5,876,848.22	296.74	LD	13	LD	LD	40	0.0040
3891022	1/01/95	656,396.80	5,876,813.23	295.82	LD	1300	LD	LD	75	0.0075
3891023	1/01/95	656,206.80	5,877,058.23	294.98	LD	20	LD	LD	160	0.0160
3891024	1/01/95	656,191.80	5,877,118.24	293.92	LD	19	LD	LD	35	0.0035
3891025	1/01/95	656,206.80	5,877,188.23	290.23	LD	50	LD	LD	19	0.0019
3891026	1/01/95	656,221.80	5,877,278.23	285.26	LD	115	LD	LD	15	0.0015
3891027	1/01/95	656,231.80	5,877,358.23	281.13	LD	160	LD	LD	7	0.0007
3891028	1/01/95	656,101.79	5,877,393.23	281.20	LD	16	LD	LD	95	0.0095
3891029	1/01/95	656,101.79	5,877,393.23	281.20	LD	6	LD	LD	20	0.0020
3891030	1/01/95	656,281.79	5,876,603.22	300.79	LD	75	10	0.010	340	0.0340
3891031	1/01/95	656,816.91	5,876,427.88	290.43	LD	75	LD	LD	145	0.0145
3891032	1/01/95	656,816.79	5,876,428.23	290.43	LD	320	LD	LD	160	0.0160
3891033	1/01/95	656,766.80	5,876,438.22	292.39	LD	95	LD	LD	160	0.0160
3891034	1/01/95	656,766.80	5,876,438.22	292.39	LD	190	LD	LD	145	0.0145
3891035	1/01/95	656,816.79	5,876,428.23	290.43	LD	LD	LD	LD	4	0.0004
3891036	1/01/95	656,816.79	5,876,428.23	290.43	LD	30	LD	LD	15	0.0015
3891037	1/01/95	656,816.79	5,876,428.23	290.43	LD	760	LD	LD	150	0.0150
3891049	1/01/95	656,761.79	5,872,708.21	267.22	LD	25	LD	LD	25	0.0025
3891050	1/01/95	656,761.79	5,872,708.21	267.22	LD	7	LD	LD	12	0.0012
3891051	1/01/95	656,731.79	5,872,678.22	264.18	LD	7	LD	LD	6	0.0006
3891052	1/01/95	656,731.79	5,872,678.22	264.18	LD	50	LD	LD	55	0.0055
3891053	1/01/95	656,731.79	5,872,678.22	264.18	LD	300	LD	LD	135	0.0135
3891054	1/01/95	656,731.79	5,872,678.22	264.18	LD	40	LD	LD	9	0.0009
3891055	1/01/95	656,531.79	5,872,678.22	285.55	LD	10	LD	LD	14	0.0014
3891056	1/01/95	656,611.79	5,872,668.22	281.24	LD	9	20	0.020	17	0.0017
3891057	1/01/95	656,656.80	5,872,728.22	272.03	LD	1600	20	0.020	180	0.0180
3891058	1/01/95	656,751.79	5,872,518.22	255.56	LD	7	LD	LD	25	0.0025

Sample ID	Sample Date	GDA94_E	GDA94_N	RL	Ag-ppm	As-ppm	Au-ppb	Au-ppm	Cu-ppm	Cu-pct
3891059	1/01/95	656,481.80	5,872,448.22	258.08	LD	LD	20	0.020	10	0.0010
3891060	1/01/95	656,481.80	5,872,448.22	258.08	0.5	5	20	0.020	125	0.0125
3891061	1/01/95	656,536.79	5,872,568.22	271.66	LD	6	LD	LD	80	0.0080
3891062	1/01/95	656,511.79	5,872,608.21	273.42	LD	12	LD	LD	85	0.0085
3986825	1/01/95	657,971.79	5,873,718.23	262.54	LD	4	LD	LD	45	0.0045
3986826	1/01/95	657,971.79	5,873,718.23	262.54	LD	1	LD	LD	45	0.0045
3986827	1/01/95	658,021.80	5,873,728.23	263.52	LD	1	LD	LD	80	0.0080
3986828	1/01/95	658,481.79	5,873,648.22	290.47	0.5	LD	LD	LD	7	0.0007
3986829	1/01/95	656,211.79	5,874,693.22	268.16	0.5	5	LD	LD	13	0.0013
3986830	1/01/95	656,786.78	5,882,028.24	249.13	LD	LD	LD	LD	120	0.0120
3986847	1/01/95	656,981.79	5,876,548.22	287.72	1.5	790	230	0.230	190	0.0190
3986848	1/01/95	656,981.79	5,876,548.22	287.72	LD	LD	LD	LD	5	0.0005
3986849	1/01/95	656,981.79	5,876,548.22	287.72	LD	25	LD	LD	25	0.0025
3986850	1/01/95	656,911.79	5,876,828.23	305.55	LD	1	LD	LD	11	0.0011
3986851	1/01/95	656,911.79	5,876,828.23	305.55	LD	5	LD	LD	20	0.0020
3986852	1/01/95	656,991.79	5,876,948.23	306.65	LD	LD	LD	LD	20	0.0020
3986853	1/01/95	656,991.79	5,876,948.23	306.65	LD	7	LD	LD	25	0.0025
3986854	1/01/95	656,641.80	5,867,308.21	287.51	LD	LD	LD	LD	11	0.0011
3986855	1/01/95	656,641.80	5,867,308.21	287.51	1.5	25	LD	LD	7	0.0007
3986856	1/01/95	656,771.80	5,867,333.22	286.91	1.5	30	LD	LD	10	0.0010
3986857	1/01/95	656,256.79	5,867,648.21	275.17	LD	4	40	0.040	9	0.0009
3986858	1/01/95	656,271.80	5,867,883.22	271.16	LD	30	LD	LD	20	0.0020
3986859	1/01/95	656,271.80	5,867,883.22	271.16	1	160	LD	LD	30	0.0030
3986860	1/01/95	656,516.79	5,868,138.21	271.87	LD	LD	LD	LD	25	0.0025
3986861	1/01/95	656,516.79	5,868,138.21	271.87	0.5	2	LD	LD	3	0.0003
3986862	1/01/95	656,521.80	5,867,648.21	277.01	LD	LD	LD	LD	8	0.0008
3986863	1/01/95	656,501.79	5,867,693.21	278.09	LD	LD	20	0.020	4	0.0004
3986864	1/01/95	656,501.79	5,867,693.21	278.09	LD	LD	LD	LD	6	0.0006
3986865	1/01/95	656,521.80	5,867,638.22	276.33	LD	9	LD	LD	210	0.0210
3986866	1/01/95	656,511.79	5,867,638.22	276.91	LD	5	LD	LD	680	0.0680
3986867	1/01/95	656,761.80	5,867,648.21	289.61	LD	LD	LD	LD	3	0.0003
3986868	1/01/95	656,571.79	5,876,538.22	306.63	LD	195	LD	LD	90	0.0090
3986869	1/01/95	656,611.79	5,876,768.23	294.76	LD	5	LD	LD	75	0.0075
3986870	1/01/95	656,611.79	5,876,768.23	294.76	0.5	16	LD	LD	115	0.0115
3986871	1/01/95	656,611.79	5,876,768.23	294.76	1.5	25	LD	LD	190	0.0190
3986872	1/01/95	655,831.78	5,876,768.23	282.13	1	40	LD	LD	210	0.0210
3986873	1/01/95	655,626.79	5,877,058.22	274.26	LD	LD	LD	LD	9	0.0009
3986874	1/01/95	656,031.79	5,877,208.23	292.68	0.5	7	LD	LD	65	0.0065
3986875	1/01/95	656,991.79	5,882,113.24	249.86	1.5	720	LD	LD	660	0.0660
3986876	1/01/95	657,001.79	5,882,208.23	252.28	1	60	LD	LD	80	0.0080
3986877	1/01/95	657,001.79	5,882,208.23	252.28	1.5	110	LD	LD	100	0.0100
3986878	1/01/95	657,001.79	5,882,208.23	252.28	0.5	165	LD	LD	120	0.0120
3986879	1/01/95	656,786.78	5,882,098.23	254.20	1.5	120	LD	LD	200	0.0200
3986880	1/01/95	656,786.78	5,882,098.23	254.20	1.5	125	LD	LD	180	0.0180
3986881	1/01/95	656,731.78	5,882,268.24	259.87	2	30	LD	LD	260	0.0260
3986882	1/01/95	656,741.79	5,882,228.24	258.03	1	50	LD	LD	190	0.0190
3986883	1/01/95	656,701.79	5,882,078.24	249.33	LD	40	LD	LD	96	0.0096
3986896	1/01/95	657,251.79	5,872,898.23	250.95	LD	5	LD	LD	30	0.0030
3986897	1/01/95	657,251.79	5,872,898.23	250.95	LD	19	LD	LD	20	0.0020
3986898	1/01/95	657,251.79	5,872,898.23	250.95	LD	2	20	0.020	20	0.0020
3986899	1/01/95	657,251.79	5,872,898.23	250.95	0.5	3	20	0.020	11	0.0011
3986900	1/01/95	657,251.79	5,872,898.23	250.95	0.5	4	60	0.060	20	0.0020
3311961	1/09/95	651,061.78	5,886,453.24	230.39	LD	2	10	0.010	3	0.0003
3311962	1/09/95	651,061.78	5,886,453.24	230.39	LD	20	LD	LD	9	0.0009
3311963	1/09/95	651,011.78	5,886,428.24	229.11	LD	8	10	0.010	LD	LD
3311964	1/09/95	651,011.78	5,886,428.24	229.11	LD	48	10	0.010	170	0.0170
3311965	1/09/95	651,011.78	5,886,428.24	229.11	LD	370	10	0.010	60	0.0060
3311966	1/09/95	651,011.78	5,886,428.24	229.11	LD	52	LD	LD	70	0.0070
3311967	1/09/95	651,011.78	5,886,428.24	229.11	0.1	52	10	0.010	18	0.0018
3311968	1/09/95	651,011.78	5,886,428.24	229.11	LD	38	LD	LD	180	0.0180
3311969	1/09/95	650,991.78	5,886,528.24	226.93	LD	35	LD	LD	55	0.0055
3311970	1/09/95	650,991.78	5,886,528.24	226.93	LD	185	10	0.010	60	0.0060
3311971	1/09/95	650,991.78	5,886,528.24	226.93	0.1	210	LD	LD	30	0.0030
3311972	1/09/95	651,031.78	5,886,398.24	229.50	1.4	19	LD	LD	10	0.0010

Sample ID	Sample Date	GDA94_E	GDA94_N	RL	Ag-ppm	As-ppm	Au-ppb	Au-ppm	Cu-ppm	Cu-pct
3311989	1/09/95	649,272.77	5,887,674.24	212.95	0.3	48	36000	36.000	60	0.0060
3311990	1/09/95	649,272.77	5,887,674.24	212.95	0.2	170	8860	8.860	150	0.0150
3310019	12/12/92	650,701.77	5,889,608.23	229.64	LD	19	5	0.005	LD	LD
3311991	1/09/95	649,272.77	5,887,674.24	212.95	0.1	145	3220	3.220	185	0.0185
3311992	1/09/95	649,272.77	5,887,674.24	212.95	LD	94	16800	16.800	115	0.0115
3310022	12/12/92	649,226.78	5,887,658.23	213.67	NA	NA	34500	34.500	NA	NA
3310023	12/12/92	649,226.78	5,887,658.23	213.67	NA	NA	LD	LD	NA	NA
3311993	1/09/95	649,272.77	5,887,674.24	212.95	LD	22	11100	11.100	110	0.0110
3311994	1/09/95	649,272.77	5,887,674.24	212.95	0.1	45	10000	10.000	140	0.0140
3751611	1/09/95	649,160.77	5,887,730.24	213.14	0.1	36	30	0.030	180	0.0180
3751612	1/09/95	649,160.77	5,887,730.24	213.14	0.1	35	LD	LD	150	0.0150
3751613	1/09/95	649,216.78	5,887,628.24	214.36	0.6	40	61100	61.100	40	0.0040
3751614	1/09/95	649,216.78	5,887,628.24	214.36	0.6	10	300000	300.000	42	0.0042
3751615	1/09/95	649,272.77	5,887,674.24	212.95	0.3	48	36000	36.000	60	0.0060
3751616	1/09/95	649,226.78	5,887,658.23	213.67	NA	NA	LD	LD	NA	NA
3751617	1/09/95	649,216.78	5,887,628.24	214.36	0.5	6	33000	33.000	41	0.0041
3751618	1/09/95	649,491.78	5,887,348.23	219.06	0.3	5	700	0.700	4	0.0004
3751619	1/09/95	649,241.78	5,887,628.24	214.02	NA	NA	88000	88.000	NA	NA
3751620	1/09/95	649,216.78	5,887,628.24	214.36	0.5	56	12800	12.800	175	0.0175
3751621	1/09/95	650,851.78	5,884,278.24	227.98	0.2	6	80	0.080	10	0.0010
3751622	1/09/95	649,611.78	5,887,348.23	223.57	0.2	1	14	0.010	LD	LD
3310038	12/12/92	649,241.78	5,887,628.24	214.02	NA	NA	64500	64.500	NA	NA
3310039	12/12/92	649,241.78	5,887,628.24	214.02	NA	NA	88000	88.000	NA	NA
3310040	12/12/92	649,241.78	5,887,628.24	214.02	NA	NA	56000	56.000	NA	NA
3310041	12/12/92	649,241.78	5,887,628.24	214.02	NA	NA	18800	18.800	NA	NA
3751623	1/09/95	650,851.78	5,884,078.24	231.23	LD	3	90	0.090	6	0.0006
3751624	1/09/95	649,178.77	5,887,683.24	213.74	LD	14	3000	3.000	110	0.0110
3751625	1/09/95	649,178.77	5,887,683.24	213.74	LD	4	55	0.050	68	0.0068
3754585	1/09/95	653,321.79	5,872,978.22	262.73	0.5	6	LD	LD	5	0.0005
3986884	1/09/95	654,441.79	5,871,728.22	276.43	LD	3	LD	LD	13	0.0013
3986885	1/09/95	650,951.78	5,885,218.24	224.07	LD	19	LD	LD	75	0.0075
3986886	1/09/95	650,951.78	5,885,218.24	224.07	LD	15	LD	LD	50	0.0050
3986887	1/09/95	650,951.78	5,885,218.24	224.07	LD	25	LD	LD	35	0.0035
3986888	1/09/95	650,951.78	5,885,218.24	224.07	LD	25	LD	LD	25	0.0025
3986889	1/09/95	651,361.78	5,885,188.23	244.95	LD	2	LD	LD	6	0.0006
3986890	1/09/95	651,361.78	5,885,188.23	244.95	0.5	70	LD	LD	90	0.0090
3986891	1/09/95	651,371.78	5,885,548.23	251.04	1.5	25	LD	LD	7	0.0007
3986892	1/09/95	651,421.78	5,885,533.23	249.86	1	19	LD	LD	19	0.0019
3986893	1/09/95	651,421.78	5,885,533.23	249.86	1	16	LD	LD	12	0.0012
3310061	12/12/92	651,201.78	5,884,028.24	240.86	LD	LD	20	0.020	LD	LD
3986894	1/09/95	651,421.78	5,885,533.23	249.86	LD	45	LD	LD	6	0.0006
3986895	1/09/95	651,531.78	5,885,448.23	241.77	LD	1	LD	LD	LD	LD
3991001	1/09/95	651,121.78	5,884,193.24	234.40	LD	1	10	0.010	3	0.0003
3991002	1/09/95	651,421.78	5,884,408.23	225.11	LD	LD	LD	LD	8	0.0008
3991003	1/09/95	651,421.78	5,884,408.23	225.11	LD	4	LD	LD	9	0.0009
3991004	1/09/95	651,341.78	5,884,078.24	236.26	LD	2	LD	LD	12	0.0012
2766050	9/08/10	640,699.75	5,902,253.25	197.48	LD	20	80	0.080	44	0.0044
2766051	9/08/10	643,611.76	5,892,528.24	193.00	LD	210	LD	LD	LD	LD
2766052	9/08/10	644,216.76	5,891,028.24	205.16	LD	18	LD	LD	92	0.0092
2766053	9/08/10	644,441.77	5,892,463.24	196.29	LD	8	LD	LD	4	0.0004
2766054	9/08/10	644,381.76	5,892,338.24	196.48	LD	LD	LD	LD	5	0.0005
2766055	9/08/10	644,446.76	5,892,533.24	196.10	LD	LD	LD	LD	50	0.0050
2766059	9/08/10	649,321.77	5,897,986.25	195.11	LD	32	LD	LD	3	0.0003
2766062	9/08/10	640,639.76	5,904,283.26	257.25	LD	34	LD	LD	30	0.0030
2766063	9/08/10	640,526.75	5,904,638.25	234.77	LD	25	LD	LD	13	0.0013
2766064	9/08/10	640,538.75	5,904,207.25	272.89	LD	10	LD	LD	94	0.0094
2766065	9/08/10	640,662.75	5,904,251.25	275.16	LD	LD	LD	LD	30	0.0030
2766066	9/08/10	640,651.75	5,904,241.26	275.90	LD	5	10	0.010	120	0.0120
2766067	9/08/10	640,592.75	5,904,199.25	280.70	LD	12	LD	LD	22	0.0022
2766068	9/08/10	640,547.76	5,904,204.25	273.90	LD	5	LD	LD	44	0.0044
2766069	9/08/10	640,552.75	5,904,201.25	275.23	LD	310	LD	LD	36	0.0036
2766070	9/08/10	640,667.75	5,904,274.26	256.95	LD	8	LD	LD	14	0.0014
2766071	9/08/10	640,663.75	5,904,267.26	260.47	LD	5	10	0.010	30	0.0030
2766072	9/08/10	640,624.76	5,904,275.26	257.25	LD	4	LD	LD	44	0.0044

Sample ID	Sample Date	GDA94_E	GDA94_N	RL	Ag-ppm	As-ppm	Au-ppb	Au-ppm	Cu-ppm	Cu-pct
2772191	9/08/10	641,071.76	5,900,708.24	184.45	LD	8	LD	LD	45	0.0045
2772192	9/08/10	641,051.76	5,900,753.25	192.59	LD	25	LD	LD	45	0.0045
2772193	9/08/10	639,431.76	5,898,663.25	204.98	LD	25	LD	LD	24	0.0024
2772194	9/08/10	639,021.76	5,898,603.24	207.20	LD	12	LD	LD	32	0.0032
2772195	9/08/10	639,171.76	5,899,248.24	189.60	LD	12	LD	LD	26	0.0026
2772198	9/08/10	639,141.76	5,901,560.24	180.59	LD	LD	LD	LD	16	0.0016
2772199	9/08/10	640,351.75	5,902,698.25	211.08	LD	55	LD	LD	3	0.0003
2772200	9/08/10	639,521.76	5,903,648.25	206.38	LD	6	LD	LD	17	0.0017
3182087	9/08/10	644,661.76	5,904,568.26	196.93	0.5	10	20	0.020	34	0.0034
3182088	9/08/10	647,761.77	5,887,958.23	208.86	0.5	1.5	5	0.005	90	0.0090
3182089	9/08/10	648,051.77	5,887,918.24	218.85	0.5	18	5	0.005	75	0.0075
3182090	9/08/10	648,051.77	5,887,918.24	218.85	0.5	6	5	0.005	100	0.0100
3182091	9/08/10	648,071.78	5,886,558.23	210.44	0.5	1.5	5	0.005	65	0.0065
3182092	9/08/10	648,071.78	5,886,558.23	210.44	0.5	8	10	0.010	75	0.0075
3189042	9/08/10	640,491.75	5,904,298.25	256.18	0.5	4	20	0.020	9	0.0009
3189043	9/08/10	640,491.75	5,904,288.26	256.58	LD	7	LD	LD	11	0.0011
3189044	9/08/10	640,531.75	5,904,298.25	252.62	LD	10	LD	LD	7	0.0007
3189045	9/08/10	640,521.75	5,904,328.26	257.07	0.2	80	20	0.020	3	0.0003
3309930	9/08/10	644,721.76	5,894,588.24	191.64	LD	1	10	0.010	4	0.0004
3310083	9/08/10	648,271.77	5,890,568.25	204.42	0.3	5	80	0.080	84	0.0084
3310084	9/08/10	648,273.77	5,891,110.24	202.57	0.1	16	30	0.030	57	0.0057
3310085	9/08/10	648,261.78	5,890,623.25	205.01	1	9	LD	LD	15	0.0015
3310086	9/08/10	648,266.77	5,890,628.25	205.13	0.2	4	LD	LD	10	0.0010
3310087	9/08/10	648,271.77	5,890,638.24	205.23	0.1	LD	20	0.020	9	0.0009
3310088	9/08/10	648,471.77	5,890,248.24	205.03	LD	1	LD	LD	28	0.0028
3909716	9/08/10	650,753.77	5,895,065.25	209.96	LD	9	60	0.060	15	0.0015
3909717	9/08/10	650,774.77	5,894,837.25	214.31	LD	8	LD	LD	20	0.0020
3909718	9/08/10	650,774.77	5,894,837.25	214.31	LD	7	LD	LD	35	0.0035
3909719	9/08/10	650,743.78	5,894,854.25	214.76	LD	24	LD	LD	24	0.0024
3909720	9/08/10	650,741.77	5,894,862.24	214.58	LD	4	10	0.010	18	0.0018
3909721	9/08/10	650,756.77	5,894,897.25	213.13	LD	2	LD	LD	42	0.0042
3909722	9/08/10	650,734.77	5,894,687.25	219.82	LD	10	10	0.010	32	0.0032
3909723	9/08/10	650,743.78	5,894,854.25	214.76	LD	38	10	0.010	80	0.0080
124352	8/02/13	640,667.01	5,896,791.98	193.27	0.07	1.1	3	0.003	112.5	0.0113
124353	8/02/13	641,141.00	5,900,762.99	185.17	0.12	18.3	9	0.009	48.7	0.0049
124354	8/02/13	641,065.00	5,900,591.00	183.29	0.18	177.5	6	0.006	221	0.0221
124355	8/02/13	641,065.00	5,900,591.00	183.29	0.14	5.1	65	0.060	192	0.0192
124356	8/02/13	641,065.00	5,900,591.00	183.29	0.34	5.7	751	0.750	430	0.0430
124357	8/02/13	640,852.00	5,902,503.00	212.67	0.01	274	12	0.010	416	0.0416
124358	8/02/13	640,837.00	5,902,509.00	212.75	0.01	78.6	80	0.080	242	0.0242
124359	8/02/13	640,974.00	5,902,546.00	211.44	0.06	57.1	3	0.003	74.2	0.0074
124360	8/02/13	648,233.01	5,887,729.99	226.07	0.01	12.5	16	0.010	202	0.0202
124361	8/02/13	648,101.01	5,886,751.00	218.46	0.01	4.7	7	0.007	60.2	0.0060
124362	8/02/13	648,619.99	5,885,079.00	285.57	0.05	2.9	2	0.002	92.8	0.0093
124363	8/02/13	648,663.99	5,885,194.99	280.69	0.06	2.7	2	0.002	7.8	0.0008
124364	8/02/13	655,246.01	5,882,745.98	247.67	0.01	1.3	1	0.001	2.4	0.0002
124365	8/02/13	654,855.00	5,882,189.99	231.75	0.04	22.8	5	0.005	20.9	0.0021
124367	8/02/13	658,696.00	5,882,113.00	267.91	0.01	25	1	0.001	43.5	0.0044
124368	8/02/13	658,696.00	5,882,113.00	267.91	0.01	1.2	1	0.001	12.9	0.0013
124369	8/02/13	658,696.00	5,882,113.00	267.91	0.01	7.9	5	0.005	23.3	0.0023
124374	8/02/13	659,746.99	5,867,640.00	342.08	0.01	9.8	1	0.001	5.8	0.0006
124382	8/02/13	658,696.00	5,882,113.00	267.91	LD	0.7	1	0.001	115	0.0115
124387	8/02/13	637,986.00	5,898,807.99	233.98	0.25	30.3	9	0.009	88.5	0.0089
124388	8/02/13	638,011.00	5,898,809.99	236.37	LD	1.2	LD	LD	16.4	0.0016
124389	8/02/13	638,051.00	5,898,964.00	228.46	0.02	15.1	1	0.001	21.9	0.0022
124390	8/02/13	637,996.00	5,898,747.99	238.29	0.09	2.3	1	0.001	160	0.0160
124391	8/02/13	638,454.99	5,898,150.99	248.96	0.12	6.1	1	0.001	35.8	0.0036

Appendix 6: Historic Soil Samples (LD = Less than detection limit, NA = Not assayed)

Sample ID	Sample Date	GDA94_E	GDA94_N	RL	As-ppm	Au-ppb	Au-ppm	Cu-ppm
1801	31/12/89	654,873.79	5,874,749.22	241.13	1.6	0.10	0.0001	NA
1802	31/12/89	655,014.79	5,874,794.22	242.56	0.6	0.15	0.0002	NA
1803	31/12/89	655,156.79	5,874,845.22	249.12	0.6	0.20	0.0002	NA
1804	31/12/89	655,299.79	5,874,892.22	257.19	1	0.10	0.0001	NA
1805	31/12/89	655,437.79	5,874,944.22	262.32	0.6	0.15	0.0002	NA
1806	31/12/89	655,579.79	5,874,991.22	261.55	0.3	0.05	0.0001	NA
1807	31/12/89	654,938.79	5,874,562.23	241.77	0.6	0.05	0.0001	NA
1808	31/12/89	655,076.79	5,874,603.22	243.89	2	0.05	0.0001	NA
1809	31/12/89	655,218.79	5,874,651.22	244.94	2	0.10	0.0001	NA
1810	31/12/89	655,359.79	5,874,700.22	247.73	0.3	0.03	0.0000	NA
1811	31/12/89	655,503.79	5,874,752.22	251.72	0.3	0.10	0.0001	NA
1812	31/12/89	655,641.79	5,874,807.22	256.71	2	0.05	0.0001	NA
200505	1/06/90	656,268.17	5,865,979.77	289.59	NA	20.00	0.020	4
200509	1/06/90	656,317.66	5,865,972.19	290.01	NA	NA	NA	2
200517	1/06/90	656,367.12	5,865,963.50	290.22	NA	60.00	0.060	4
200529	1/06/90	656,416.59	5,865,954.80	290.22	5	NA	NA	3
200549	1/06/90	656,466.07	5,865,947.22	289.80	3	60.00	0.060	5
200564	1/06/90	656,514.65	5,865,938.54	289.36	NA	NA	NA	3
200579	1/06/90	656,564.11	5,865,929.84	290.70	5	280.00	0.280	4
200594	1/06/90	656,613.60	5,865,922.26	291.18	6	840.00	0.840	7
200622	1/06/90	656,663.06	5,865,913.57	291.72	5	NA	NA	12
200639	1/06/90	656,712.53	5,865,904.87	292.20	2	NA	NA	4
200657	1/06/90	656,761.13	5,865,897.30	292.68	5	NA	NA	3
200671	1/06/90	656,810.60	5,865,888.60	292.91	6	NA	NA	8
200674	1/06/90	656,827.51	5,865,987.06	292.78	7	NA	NA	3
200700	1/06/90	656,852.06	5,865,831.21	293.01	NA	NA	NA	3
200702	1/06/90	656,860.06	5,865,879.90	293.11	26	NA	NA	5
200705	1/06/90	656,876.97	5,865,978.36	293.41	15	NA	NA	2
200720	1/06/90	656,900.63	5,865,822.54	293.40	5	NA	NA	2
200722	1/06/90	656,909.55	5,865,872.32	293.53	12	NA	NA	3
200725	1/06/90	656,917.55	5,865,921.01	293.55	NA	NA	NA	4
200726	1/06/90	656,925.57	5,865,970.80	293.82	2	NA	NA	5
200738	1/06/90	656,950.10	5,865,813.84	293.61	5	NA	NA	3
200740	1/06/90	656,959.01	5,865,863.62	293.83	44	NA	NA	4
200743	1/06/90	656,967.01	5,865,912.31	293.94	NA	NA	NA	5
200744	1/06/90	656,975.04	5,865,962.10	294.04	3	NA	NA	2
200756	1/06/90	656,999.58	5,865,806.25	294.08	6	NA	NA	3
200758	1/06/90	657,007.58	5,865,854.94	294.25	8	NA	NA	3
200761	1/06/90	657,016.50	5,865,904.72	294.38	3	NA	NA	2
200762	1/06/90	657,024.50	5,865,953.40	294.35	13	NA	NA	3
200786	1/06/90	657,049.04	5,865,797.55	294.62	7	NA	NA	3
200788	1/06/90	657,057.05	5,865,846.24	294.47	7	NA	NA	7
200791	1/06/90	657,065.96	5,865,896.02	294.52	NA	NA	NA	4
200792	1/06/90	657,073.99	5,865,945.81	294.70	5	NA	NA	3
200806	1/06/90	657,098.51	5,865,788.85	295.17	3	NA	NA	12
200808	1/06/90	657,106.53	5,865,838.65	295.00	8	NA	NA	5
200811	1/06/90	657,114.54	5,865,887.33	295.03	3	NA	NA	4
200812	1/06/90	657,123.45	5,865,937.11	295.02	NA	NA	NA	2
200827	1/06/90	657,147.11	5,865,781.28	296.12	16	NA	NA	3
200829	1/06/90	657,156.00	5,865,829.95	295.62	33	NA	NA	4
200832	1/06/90	657,164.02	5,865,879.74	295.59	NA	NA	NA	2
200833	1/06/90	657,172.91	5,865,928.41	295.48	9	NA	NA	3
200848	1/06/90	657,196.57	5,865,772.59	297.11	16	NA	NA	3
200850	1/06/90	657,205.46	5,865,821.26	296.71	13	NA	NA	3
200853	1/06/90	657,213.49	5,865,871.05	296.26	NA	NA	NA	2
200854	1/06/90	657,221.51	5,865,920.85	296.01	6	NA	NA	3
200907	1/06/90	657,246.04	5,865,763.88	297.62	10	NA	NA	3
200909	1/06/90	657,254.06	5,865,813.68	297.29	11	NA	NA	4
200914	1/06/90	657,262.81	5,865,854.58	297.13	3	NA	NA	4

Sample ID	Sample Date	GDA94_E	GDA94_N	RL	As-ppm	Au-ppb	Au-ppm	Cu-ppm
200915	1/06/90	657,270.98	5,865,912.15	296.63	5	NA	NA	3
200983	1/06/90	657,312.27	5,865,845.88	297.72	NA	NA	NA	5
201049	1/06/90	657,361.73	5,865,837.18	298.74	NA	NA	NA	3
203603	1/06/90	651,269.56	5,889,597.56	227.77	5	NA	NA	20
203757	1/06/90	651,649.85	5,889,594.06	232.83	NA	NA	NA	10
203817	1/06/90	647,961.41	5,897,373.95	188.90	10	3.00	0.003	NA
203953	1/06/90	650,015.82	5,890,405.73	226.86	NA	NA	NA	NA
203970	1/06/90	647,967.59	5,897,574.72	188.76	15	2.00	0.002	35
204082	1/06/90	649,768.78	5,889,406.82	213.60	NA	NA	NA	NA
204114	1/06/90	648,446.77	5,897,560.78	189.54	10	4.00	0.004	35
204343	1/06/90	651,449.05	5,889,596.56	229.86	NA	NA	NA	15
204531	1/06/90	648,093.76	5,897,770.06	188.58	10	2.00	0.002	35
204587	1/06/90	650,729.33	5,889,601.69	230.40	5	NA	NA	10
204605	1/06/90	650,793.34	5,890,199.85	226.92	NA	NA	NA	NA
204664	1/06/90	650,571.17	5,889,802.06	228.74	NA	NA	NA	5
204810	1/06/90	647,847.56	5,897,577.93	188.60	10	2.00	0.002	45
205023	1/06/90	650,074.46	5,890,204.91	227.30	NA	NA	NA	NA
205369	1/06/90	650,054.03	5,890,205.27	226.75	NA	NA	NA	NA
205376	1/06/90	650,713.39	5,890,201.28	225.43	NA	NA	NA	NA
205479	1/06/90	650,580.09	5,890,002.78	229.82	NA	NA	NA	5
205561	1/06/90	648,161.43	5,897,368.23	189.31	10	2.00	0.002	NA
205603	1/06/90	648,167.60	5,897,567.89	189.00	10	1.00	0.001	40
205620	1/06/90	650,055.80	5,890,005.47	222.61	20	NA	NA	20
205693	1/06/90	651,029.66	5,889,599.64	224.18	NA	NA	NA	15
206026	1/06/90	649,608.86	5,889,408.55	212.31	NA	NA	NA	NA
206255	1/06/90	647,793.28	5,897,779.76	188.24	5	1.00	0.001	35
206311	1/06/90	650,161.52	5,889,803.82	219.69	5	NA	NA	10
206479	1/06/90	648,509.75	5,889,415.78	204.51	NA	NA	NA	NA
206552	1/06/90	649,308.54	5,889,410.55	209.98	NA	NA	NA	NA
207039	1/06/90	651,389.51	5,889,596.52	229.23	NA	NA	NA	10
207060	1/06/90	647,861.84	5,897,376.81	188.75	10	3.00	0.003	NA
207178	1/06/90	648,609.26	5,889,415.14	205.34	NA	NA	NA	NA
207530	1/06/90	649,197.49	5,889,211.63	207.97	NA	NA	NA	10
207574	1/06/90	651,589.44	5,889,595.14	231.78	NA	NA	NA	15
207701	1/06/90	648,928.25	5,889,412.84	206.81	560	NA	NA	NA
207970	1/06/90	648,372.03	5,897,761.85	189.02	5	3.00	0.003	40
207990	1/06/90	647,667.09	5,897,583.31	188.45	5	1.00	0.001	30
208225	1/06/90	649,548.45	5,889,409.62	211.63	NA	NA	NA	NA
208368	1/06/90	648,440.58	5,897,360.01	189.87	NA	1.00	0.001	NA
208539	1/06/90	647,779.87	5,897,979.76	188.05	NA	1.00	0.001	NA
208572	1/06/90	651,428.57	5,889,396.04	230.24	NA	NA	NA	15
208604	1/06/90	649,377.86	5,889,210.66	208.86	NA	NA	NA	10
208640	1/06/90	650,494.77	5,890,201.86	227.83	NA	NA	NA	NA
208836	1/06/90	648,318.66	5,897,964.77	188.55	5	4.00	0.004	5
208846	1/06/90	650,394.37	5,890,203.65	229.91	NA	NA	NA	NA
208922	1/06/90	651,069.62	5,889,597.82	225.39	NA	NA	NA	10
209087	1/06/90	651,948.35	5,889,392.24	239.09	NA	NA	NA	10
209135	1/06/90	649,954.50	5,890,205.94	223.50	NA	NA	NA	NA
209203	1/06/90	648,098.15	5,897,969.75	188.25	5	2.00	0.002	5
209224	1/06/90	648,041.43	5,897,372.55	189.06	10	1.00	0.001	NA
209284	1/06/90	651,609.87	5,889,594.78	232.16	NA	NA	NA	15
209329	1/06/90	647,921.41	5,897,375.77	188.80	10	2.00	0.002	NA
209343	1/06/90	651,768.88	5,889,394.36	235.65	NA	NA	NA	25
209413	1/06/90	652,028.32	5,889,391.90	240.16	NA	NA	NA	10
209476	1/06/90	649,868.31	5,889,407.27	214.23	NA	NA	NA	NA
209484	1/06/90	647,987.13	5,897,573.27	188.78	10	2.00	0.002	40
209503	1/06/90	647,679.43	5,897,983.74	188.05	5	2.00	0.002	NA
209556	1/06/90	648,218.20	5,897,967.65	188.36	5	2.00	0.002	5
209632	1/06/90	650,183.75	5,889,804.53	219.43	10	NA	NA	5

Sample ID	Sample Date	GDA94_E	GDA94_N	RL	As-ppm	Au-ppb	Au-ppm	Cu-ppm
209762	1/06/90	649,188.59	5,889,411.56	209.22	NA	NA	NA	NA
209806	1/06/90	650,968.29	5,889,398.75	222.74	NA	NA	NA	5
210160	1/06/90	647,978.14	5,897,974.07	188.07	NA	3.00	0.003	5
210173	1/06/90	648,078.60	5,897,971.20	188.14	5	3.00	0.003	5
210211	1/06/90	650,593.40	5,889,802.77	229.03	NA	NA	NA	5
210215	1/06/90	649,328.08	5,889,410.20	209.99	NA	NA	NA	NA
210297	1/06/90	647,801.39	5,897,378.98	188.65	5	3.00	0.003	NA
210318	1/06/90	647,901.85	5,897,376.11	188.83	10	1.00	0.001	NA
210475	1/06/90	648,267.18	5,897,565.03	189.24	10	1.00	0.001	40
210657	1/06/90	651,549.44	5,889,594.75	231.27	NA	NA	NA	10
210685	1/06/90	648,301.91	5,897,364.67	189.58	5	1.00	0.001	NA
210829	1/06/90	650,055.80	5,889,805.70	218.66	NA	NA	NA	5
210903	1/06/90	649,108.62	5,889,411.87	208.33	5	NA	NA	NA
211025	1/06/90	650,449.43	5,889,603.35	221.98	NA	NA	NA	5
211045	1/06/90	648,087.59	5,897,570.40	188.94	10	2.00	0.002	40
211565	1/06/90	650,792.44	5,890,000.10	230.63	NA	NA	NA	5
211620	1/06/90	648,192.45	5,897,767.22	188.77	10	3.00	0.003	40
211720	1/06/90	651,288.18	5,889,397.45	228.31	NA	NA	NA	5
211761	1/06/90	647,993.30	5,897,772.93	188.46	5	1.00	0.001	35
211821	1/06/90	647,681.37	5,897,382.18	188.60	5	2.00	0.002	45
211877	1/06/90	648,489.32	5,889,416.14	204.31	NA	NA	NA	NA
211939	1/06/90	647,939.01	5,897,974.76	188.07	5	3.00	0.003	NA
212055	1/06/90	650,414.81	5,890,203.28	229.64	NA	NA	NA	NA
212059	1/06/90	648,321.45	5,897,363.21	189.64	5	1.00	0.001	NA
212467	1/06/90	648,201.45	5,897,367.53	189.40	5	4.00	0.004	NA
212585	1/06/90	651,529.00	5,889,595.12	230.85	NA	NA	NA	30
212628	1/06/90	649,528.89	5,889,408.86	211.43	NA	NA	NA	NA
212845	1/06/90	648,406.76	5,897,561.47	189.52	10	3.00	0.003	35
212870	1/06/90	648,398.66	5,897,961.15	188.67	5	3.00	0.003	5
212939	1/06/90	647,893.72	5,897,775.78	188.34	10	1.00	0.001	35
213165	1/06/90	651,788.41	5,889,392.90	235.88	NA	NA	NA	20
213217	1/06/90	650,529.38	5,889,601.93	222.94	NA	NA	NA	5
213501	1/06/90	652,048.78	5,889,392.65	240.41	NA	NA	NA	10
213505	1/06/90	648,326.73	5,897,562.88	189.33	10	2.00	0.002	40
213562	1/06/90	651,489.03	5,889,595.84	230.38	NA	NA	NA	10
213587	1/06/90	648,709.67	5,889,414.48	205.84	NA	NA	NA	NA
213715	1/06/90	648,469.78	5,889,416.49	203.94	NA	NA	NA	NA
213729	1/06/90	647,841.40	5,897,378.28	188.80	10	2.00	0.002	NA
213755	1/06/90	650,034.46	5,890,004.74	222.26	NA	NA	NA	5
213830	1/06/90	648,061.86	5,897,371.09	189.12	10	4.00	0.004	NA
213909	1/06/90	648,172.90	5,897,768.67	188.66	10	3.00	0.003	40
213954	1/06/90	648,392.48	5,897,761.49	188.99	5	5.00	0.005	40
214058	1/06/90	648,127.61	5,897,569.70	189.10	10	2.00	0.002	40
214109	1/06/90	650,673.39	5,890,200.89	224.72	NA	NA	NA	NA
214120	1/06/90	651,629.43	5,889,595.53	232.41	NA	NA	NA	10
214144	1/06/90	649,508.46	5,889,409.22	211.11	NA	NA	NA	NA
214296	1/06/90	648,292.02	5,897,764.36	188.90	5	2.00	0.002	45
214338	1/06/90	650,689.33	5,889,601.29	228.72	NA	NA	NA	5
214368	1/06/90	650,076.23	5,889,805.34	218.88	NA	NA	NA	5
214411	1/06/90	647,773.71	5,897,780.10	188.18	15	1.00	0.001	40
214543	1/06/90	648,361.46	5,897,362.51	189.68	5	1.00	0.001	NA
214595	1/06/90	650,295.73	5,890,402.96	237.55	NA	NA	NA	NA
214606	1/06/90	647,713.27	5,897,782.27	188.05	5	1.00	0.001	35
214744	1/06/90	647,739.88	5,897,981.57	187.98	NA	1.00	0.001	NA
214995	1/06/90	648,198.61	5,897,966.88	188.30	5	2.00	0.002	NA
215060	1/06/90	651,308.62	5,889,397.09	228.46	NA	NA	NA	15
215135	1/06/90	647,867.13	5,897,577.59	188.56	10	2.00	0.002	40
215476	1/06/90	648,107.16	5,897,570.06	188.96	15	2.00	0.002	45
215711	1/06/90	650,368.54	5,889,402.81	218.39	NA	NA	NA	NA

Sample ID	Sample Date	GDA94_E	GDA94_N	RL	As-ppm	Au-ppb	Au-ppm	Cu-ppm
215759	1/06/90	650,454.79	5,890,202.57	228.77	NA	NA	NA	NA
216117	1/06/90	647,859.89	5,897,977.25	188.09	5	2.00	0.002	NA
216166	1/06/90	647,647.55	5,897,584.76	188.36	5	2.00	0.002	35
216237	1/06/90	649,955.41	5,890,406.80	224.04	NA	NA	NA	NA
216271	1/06/90	651,369.06	5,889,595.77	228.87	5	NA	NA	5
216277	1/06/90	647,959.47	5,897,974.40	188.04	NA	2.00	0.002	NA
216298	1/06/90	650,649.34	5,889,600.90	226.23	NA	NA	NA	5
216355	1/06/90	651,229.56	5,889,597.17	227.19	NA	NA	NA	5
216429	1/06/90	650,094.03	5,890,205.67	227.96	NA	NA	NA	NA
216643	1/06/90	648,141.89	5,897,369.68	189.29	10	3.00	0.003	NA
216649	1/06/90	648,997.56	5,889,211.84	207.96	NA	NA	NA	20
216667	1/06/90	648,401.48	5,897,361.81	189.82	5	1.00	0.001	NA
216730	1/06/90	647,761.40	5,897,380.79	188.67	10	4.00	0.004	NA
216838	1/06/90	648,281.46	5,897,365.01	189.57	5	1.00	0.001	NA
216867	1/06/90	649,628.40	5,889,408.20	212.47	NA	NA	NA	NA
216887	1/06/90	650,988.75	5,889,399.49	223.29	NA	NA	NA	5
217145	1/06/90	652,168.72	5,889,391.59	242.72	NA	NA	NA	5
217296	1/06/90	648,306.30	5,897,564.35	189.29	10	1.00	0.001	40
217523	1/06/90	648,013.77	5,897,773.68	188.44	10	1.00	0.001	35
217573	1/06/90	648,007.58	5,897,572.91	188.75	15	2.00	0.002	40
217623	1/06/90	650,753.37	5,890,200.57	226.06	NA	NA	NA	NA
217720	1/06/90	650,869.71	5,889,600.29	230.03	5	NA	NA	20
217781	1/06/90	647,767.56	5,897,580.44	188.38	10	1.00	0.001	35
217988	1/06/90	648,241.44	5,897,365.72	189.52	5	1.00	0.001	NA
217992	1/06/90	650,709.76	5,889,600.93	229.63	5	NA	NA	10
218116	1/06/90	648,187.18	5,897,568.66	189.10	10	2.00	0.002	40
218230	1/06/90	650,454.78	5,890,002.80	228.58	NA	NA	NA	5
218275	1/06/90	650,629.79	5,889,601.25	225.24	5	NA	NA	5
218353	1/06/90	650,355.27	5,890,403.01	234.36	NA	NA	NA	NA
218596	1/06/90	650,509.84	5,889,602.28	222.79	NA	NA	NA	5
218635	1/06/90	648,118.62	5,897,970.50	188.23	5	3.00	0.003	NA
218755	1/06/90	648,358.66	5,897,962.96	188.54	5	3.00	0.003	5
218801	1/06/90	648,426.31	5,897,560.03	189.52	10	3.00	0.003	40
218875	1/06/90	650,829.71	5,889,599.89	232.06	NA	NA	NA	10
218905	1/06/90	649,788.35	5,889,407.58	213.68	NA	NA	NA	NA
218959	1/06/90	650,013.14	5,890,005.12	221.92	NA	NA	NA	15
219022	1/06/90	647,759.42	5,897,980.12	188.07	NA	1.00	0.001	NA
219217	1/06/90	651,409.05	5,889,596.17	229.45	NA	NA	NA	10
219220	1/06/90	650,334.80	5,889,802.95	223.12	190	NA	NA	20
219223	1/06/90	648,272.46	5,897,764.71	188.83	5	2.00	0.002	45
219295	1/06/90	650,613.84	5,890,200.84	225.64	NA	NA	NA	NA
219529	1/06/90	650,375.73	5,890,403.75	233.28	NA	NA	NA	NA
219622	1/06/90	651,388.58	5,889,396.76	229.57	NA	NA	NA	50
219631	1/06/90	651,168.24	5,889,398.50	226.46	NA	NA	NA	5
219712	1/06/90	649,995.37	5,890,404.98	225.90	10	NA	NA	NA
219800	1/06/90	650,034.46	5,889,804.97	218.50	5	NA	NA	5
219815	1/06/90	648,001.42	5,897,373.25	188.96	10	2.00	0.002	NA
220040	1/06/90	649,488.02	5,889,409.59	210.75	NA	NA	NA	NA
220197	1/06/90	651,028.73	5,889,398.78	224.08	NA	NA	NA	5
220383	1/06/90	651,349.52	5,889,596.13	228.71	NA	NA	NA	10
220436	1/06/90	648,258.20	5,897,965.83	188.43	5	5.00	0.005	5
220492	1/06/90	648,877.62	5,889,212.85	207.35	NA	NA	NA	20
220576	1/06/90	650,134.00	5,890,204.96	228.92	5	NA	NA	NA
220579	1/06/90	648,121.42	5,897,368.93	189.20	10	2.00	0.002	NA
220608	1/06/90	650,773.80	5,890,200.20	226.40	NA	NA	NA	NA
220721	1/06/90	650,097.56	5,889,804.96	219.04	NA	NA	NA	5
220723	1/06/90	649,008.22	5,889,412.53	207.23	NA	NA	NA	NA
220748	1/06/90	648,038.59	5,897,971.90	188.17	NA	2.00	0.002	5
220787	1/06/90	648,589.72	5,889,415.48	205.29	NA	NA	NA	NA



Sample ID	Sample Date	GDA94_E	GDA94_N	RL	As-ppm	Au-ppb	Au-ppm	Cu-ppm
220856	1/06/90	650,349.01	5,889,602.92	220.63	NA	NA	NA	5
220889	1/06/90	648,977.14	5,889,213.31	207.87	NA	NA	NA	15
220955	1/06/90	648,286.74	5,897,564.69	189.29	10	1.00	0.001	40
221253	1/06/90	651,329.10	5,889,597.60	228.48	NA	NA	NA	5
221278	1/06/90	649,648.83	5,889,407.84	212.73	NA	NA	NA	NA
221545	1/06/90	650,226.39	5,889,803.77	219.55	5	NA	NA	5
221546	1/06/90	647,879.45	5,897,976.91	188.03	5	1.00	0.001	NA
221627	1/06/90	648,346.31	5,897,563.64	189.35	10	6.00	0.006	40
221688	1/06/90	648,101.88	5,897,370.38	189.20	10	3.00	0.003	NA
221704	1/06/90	648,449.33	5,889,415.74	203.96	10	NA	NA	NA
222018	1/06/90	650,889.26	5,889,599.94	228.65	NA	NA	NA	20
222147	1/06/90	647,819.89	5,897,979.06	188.02	NA	2.00	0.002	NA
222340	1/06/90	649,668.39	5,889,408.60	212.85	NA	NA	NA	NA
222366	1/06/90	647,947.14	5,897,575.08	188.73	15	4.00	0.004	30
222430	1/06/90	647,727.54	5,897,581.14	188.37	10	2.00	0.002	40
222602	1/06/90	651,089.18	5,889,598.58	225.66	5	NA	NA	10
222829	1/06/90	648,221.88	5,897,366.06	189.53	5	17.00	0.017	NA
222880	1/06/90	648,113.33	5,897,769.72	188.63	10	2.00	0.002	35
222897	1/06/90	650,831.53	5,889,800.73	231.02	NA	NA	NA	NA
222899	1/06/90	650,489.41	5,889,602.64	222.57	NA	NA	NA	5
222940	1/06/90	649,468.46	5,889,408.82	210.34	NA	NA	NA	NA
223015	1/06/90	647,919.47	5,897,976.21	188.07	5	2.00	0.002	5
223075	1/06/90	649,748.35	5,889,407.18	213.42	NA	NA	NA	NA
223118	1/06/90	650,609.36	5,889,601.61	224.08	NA	NA	NA	5
223152	1/06/90	647,741.84	5,897,381.13	188.66	NA	3.00	0.003	10
223164	1/06/90	648,058.15	5,897,971.56	188.18	5	3.00	0.003	5
223377	1/06/90	648,041.43	5,897,372.55	189.06	10	2.00	0.002	NA
223457	1/06/90	651,129.15	5,889,597.86	226.08	NA	NA	NA	30
223514	1/06/90	650,075.37	5,890,405.78	229.37	5	NA	NA	NA
223527	1/06/90	650,118.02	5,890,005.47	224.03	NA	NA	NA	5
223529	1/06/90	648,669.70	5,889,415.18	205.69	NA	NA	NA	NA
223597	1/06/90	649,828.32	5,889,406.87	213.95	NA	NA	NA	NA
223693	1/06/90	648,132.89	5,897,769.37	188.62	10	2.00	0.002	35
223821	1/06/90	650,034.48	5,890,205.62	226.11	NA	NA	NA	NA
223875	1/06/90	647,881.42	5,897,377.58	188.77	10	2.00	0.002	NA
223876	1/06/90	650,559.63	5,890,002.04	229.98	NA	NA	NA	5
223882	1/06/90	651,729.82	5,889,593.73	233.73	5	NA	NA	15
224027	1/06/90	648,147.17	5,897,569.36	189.04	10	3.00	0.003	40
224123	1/06/90	647,733.70	5,897,780.80	188.08	5	1.00	0.001	35
224157	1/06/90	648,412.05	5,897,761.15	189.02	5	6.00	0.006	40
224450	1/06/90	649,357.41	5,889,209.91	209.84	NA	NA	NA	5
224457	1/06/90	651,149.61	5,889,598.60	226.28	5	NA	NA	20
224475	1/06/90	650,420.30	5,889,763.69	225.16	5	NA	NA	5
224609	1/06/90	648,227.16	5,897,565.73	189.13	10	1.00	0.001	45
224853	1/06/90	650,657.37	5,889,801.63	230.10	NA	NA	NA	5
224891	1/06/90	651,268.64	5,889,397.80	228.00	NA	NA	NA	5
224902	1/06/90	650,749.78	5,889,999.75	230.13	NA	NA	NA	5
224910	1/06/90	651,108.70	5,889,398.45	225.40	NA	NA	NA	5
225312	1/06/90	648,386.31	5,897,561.83	189.48	10	3.00	0.003	35
225440	1/06/90	647,887.56	5,897,576.12	188.60	10	2.00	0.002	45
225492	1/06/90	650,909.69	5,889,599.57	227.29	NA	NA	NA	15
225512	1/06/90	649,048.19	5,889,411.83	207.77	NA	NA	NA	NA
225523	1/06/90	651,968.79	5,889,391.87	239.52	NA	NA	NA	10
225616	1/06/90	648,152.45	5,897,769.03	188.67	10	3.00	0.003	35
225681	1/06/90	648,033.32	5,897,772.23	188.54	10	1.00	0.001	35
225683	1/06/90	650,389.89	5,889,603.30	221.38	NA	NA	NA	10
226032	1/06/90	651,109.61	5,889,598.21	225.92	NA	NA	NA	15
226230	1/06/90	648,027.15	5,897,572.57	188.85	10	3.00	0.003	40
226263	1/06/90	650,202.41	5,890,003.97	224.32	10	NA	NA	5

Sample ID	Sample Date	GDA94_E	GDA94_N	RL	As-ppm	Au-ppb	Au-ppm	Cu-ppm
226334	1/06/90	649,037.55	5,889,212.24	208.13	NA	NA	NA	20
226390	1/06/90	650,789.74	5,889,600.61	232.06	5	NA	NA	5
226428	1/06/90	647,839.46	5,897,978.72	188.03	NA	1.00	0.001	NA
226446	1/06/90	650,315.29	5,890,403.72	236.69	NA	NA	NA	NA
226513	1/06/90	647,981.88	5,897,374.71	188.93	10	5.00	0.005	NA
226566	1/06/90	651,669.40	5,889,594.81	233.04	5	NA	NA	10
226614	1/06/90	649,568.88	5,889,409.26	211.86	NA	NA	NA	NA
226682	1/06/90	651,249.11	5,889,596.82	227.48	5	NA	NA	10
226819	1/06/90	650,097.56	5,890,004.73	223.44	NA	NA	NA	5
226823	1/06/90	647,998.59	5,897,973.71	188.21	5	2.00	0.002	5
226957	1/06/90	647,821.84	5,897,378.62	188.70	5	2.00	0.002	NA
227077	1/06/90	650,749.74	5,889,600.21	231.04	10	NA	NA	5
227131	1/06/90	649,153.81	5,889,103.65	209.43	NA	NA	NA	1
227134	1/06/90	648,047.60	5,897,572.21	188.81	10	1.00	0.001	40
227154	1/06/90	648,432.50	5,897,760.79	189.06	10	6.00	0.006	15
227168	1/06/90	648,053.77	5,897,771.87	188.55	10	1.00	0.001	40
227211	1/06/90	648,158.62	5,897,968.69	188.21	5	1.00	0.001	NA
227435	1/06/90	648,948.70	5,889,413.59	206.87	10	NA	NA	NA
227615	1/06/90	650,441.62	5,889,763.31	225.42	5	NA	NA	5
227689	1/06/90	647,699.86	5,897,982.27	188.06	NA	2.00	0.002	NA
227887	1/06/90	648,381.03	5,897,362.17	189.75	5	3.00	0.003	NA
227992	1/06/90	650,809.28	5,889,600.26	232.21	10	NA	NA	15
228007	1/06/90	647,553.23	5,897,786.18	188.10	NA	1.00	0.001	50
228148	1/06/90	649,991.82	5,889,805.73	218.01	5	NA	NA	5
228185	1/06/90	649,357.41	5,889,209.91	209.84	NA	NA	NA	15
228288	1/06/90	648,207.62	5,897,567.19	189.13	10	2.00	0.002	45
228309	1/06/90	650,139.33	5,890,005.09	224.39	NA	NA	NA	5
228316	1/06/90	650,035.37	5,890,405.38	227.52	NA	NA	NA	NA
228551	1/06/90	651,009.20	5,889,598.90	223.69	NA	NA	NA	10
228562	1/06/90	649,248.13	5,889,411.62	209.66	NA	NA	NA	NA
228597	1/06/90	650,809.30	5,889,800.02	231.63	NA	NA	NA	5
228642	1/06/90	647,873.29	5,897,777.25	188.31	10	1.00	0.001	35
228686	1/06/90	650,601.39	5,890,001.29	229.84	NA	NA	NA	5
228844	1/06/90	650,118.90	5,889,805.69	219.11	NA	NA	NA	5
228894	1/06/90	647,627.09	5,897,584.01	188.28	5	1.00	0.001	35
228954	1/06/90	647,753.26	5,897,780.46	188.16	10	1.00	0.001	35
229027	1/06/90	649,934.07	5,890,206.30	222.84	NA	NA	NA	NA
229087	1/06/90	650,969.23	5,889,599.62	223.68	NA	NA	NA	20
229131	1/06/90	647,907.12	5,897,575.78	188.62	10	2.00	0.002	40
229257	1/06/90	648,252.02	5,897,766.18	188.87	5	3.00	0.003	45
229274	1/06/90	649,808.78	5,889,407.22	213.83	NA	NA	NA	NA
229278	1/06/90	651,189.59	5,889,597.89	226.76	5	NA	NA	10
229317	1/06/90	650,469.84	5,889,601.89	222.45	NA	NA	NA	5
229354	1/06/90	651,749.38	5,889,594.49	233.80	NA	NA	NA	10
229422	1/06/90	648,438.67	5,897,960.45	188.77	5	3.00	0.003	5
229594	1/06/90	649,688.83	5,889,408.24	213.10	NA	NA	NA	NA
229604	1/06/90	650,312.58	5,889,803.34	222.47	20	NA	NA	10
229698	1/06/90	647,719.43	5,897,981.93	188.09	NA	1.00	0.001	NA
230028	1/06/90	650,770.23	5,890,000.49	230.36	NA	NA	NA	5
230307	1/06/90	651,509.46	5,889,595.47	230.63	NA	NA	NA	30
230451	1/06/90	647,787.10	5,897,578.99	188.49	10	1.00	0.001	45
230734	1/06/90	648,689.24	5,889,414.84	205.77	NA	NA	NA	NA
230804	1/06/90	649,448.02	5,889,409.19	210.08	NA	NA	NA	NA
230911	1/06/90	650,115.35	5,890,405.06	231.26	NA	NA	NA	NA
231061	1/06/90	651,689.84	5,889,594.45	233.30	5	NA	NA	15
231067	1/06/90	649,068.64	5,889,412.57	208.07	NA	NA	NA	NA
231102	1/06/90	648,018.15	5,897,973.37	188.22	NA	2.00	0.002	5
231104	1/06/90	647,913.31	5,897,776.55	188.34	10	1.00	0.001	35

Sample ID	Sample Date	GDA94_E	GDA94_N	RL	As-ppm	Au-ppb	Au-ppm	Cu-ppm
231384	1/06/90	650,829.71	5,889,599.89	232.06	NA	NA	NA	15
231637	1/06/90	647,721.39	5,897,381.48	188.67	5	2.00	0.002	NA
231702	1/06/90	647,807.57	5,897,579.74	188.47	10	1.00	0.001	40
231715	1/06/90	648,868.70	5,889,412.78	206.43	NA	NA	NA	NA
231733	1/06/90	648,937.15	5,889,212.91	207.75	NA	NA	NA	20
231917	1/06/90	647,687.53	5,897,581.84	188.39	5	2.00	0.002	35
231984	1/06/90	651,049.19	5,889,598.18	224.81	5	NA	NA	10
231985	1/06/90	650,076.23	5,890,005.11	222.94	NA	NA	NA	5
232064	1/06/90	648,138.16	5,897,969.05	188.20	5	4.00	0.004	NA
232214	1/06/90	650,174.87	5,890,204.23	229.80	NA	NA	NA	NA
232241	1/06/90	648,298.19	5,897,964.02	188.51	5	4.00	0.004	NA
232364	1/06/90	648,312.47	5,897,764.00	188.93	5	2.00	0.002	40
232487	1/06/90	650,835.14	5,890,399.99	221.94	NA	NA	NA	NA
232555	1/06/90	648,261.89	5,897,365.36	189.49	5	1.00	0.001	NA
232624	1/06/90	648,452.06	5,897,760.44	189.08	10	5.00	0.005	10
232648	1/06/90	648,338.21	5,897,963.32	188.60	10	6.00	0.006	5
232665	1/06/90	651,309.54	5,889,596.84	228.27	NA	NA	NA	10
232748	1/06/90	650,569.38	5,889,602.33	223.49	15	NA	NA	5
232807	1/06/90	650,745.32	5,889,800.06	231.64	NA	NA	NA	5
232862	1/06/90	649,708.37	5,889,407.89	213.11	NA	NA	NA	NA
232873	1/06/90	651,429.48	5,889,595.80	229.65	NA	NA	NA	15
232886	1/06/90	647,933.74	5,897,775.08	188.42	5	1.00	0.001	35
232893	1/06/90	647,693.70	5,897,782.61	187.94	10	1.00	0.001	3
233097	1/06/90	651,448.13	5,889,396.80	230.55	NA	NA	NA	15
233280	1/06/90	648,081.43	5,897,370.74	189.05	10	2.00	0.002	NA
233320	1/06/90	650,549.85	5,889,802.44	228.39	NA	NA	NA	5
233396	1/06/90	650,377.46	5,889,803.30	224.47	NA	NA	NA	20
233675	1/06/90	648,332.04	5,897,763.66	188.97	NA	2.00	0.002	40
233736	1/06/90	648,178.18	5,897,968.35	188.34	5	2.00	0.002	NA
233984	1/06/90	649,088.18	5,889,412.23	207.95	15	NA	NA	NA
233998	1/06/90	650,434.36	5,890,202.94	229.23	NA	NA	NA	NA
234293	1/06/90	647,953.30	5,897,774.74	188.44	5	1.00	0.001	35
234318	1/06/90	650,949.67	5,889,598.86	224.26	NA	NA	NA	15
234335	1/06/90	647,941.86	5,897,375.41	188.78	10	3.00	0.003	NA
234532	1/06/90	651,188.67	5,889,398.13	226.77	NA	NA	NA	5
234551	1/06/90	650,669.79	5,889,601.64	227.85	NA	NA	NA	5
234726	1/06/90	650,818.22	5,890,000.74	231.10	5	NA	NA	5
234852	1/06/90	650,244.18	5,890,004.34	223.93	NA	NA	NA	5
235000	1/06/90	647,799.44	5,897,979.42	188.02	NA	2.00	0.002	NA
235003	1/06/90	647,813.73	5,897,779.40	188.20	10	1.00	0.001	35
235011	1/06/90	650,929.23	5,889,599.22	225.91	NA	NA	NA	15
235119	1/06/90	647,927.57	5,897,575.42	188.76	10	2.00	0.002	40
235336	1/06/90	648,232.46	5,897,766.52	188.84	5	3.00	0.003	45
235434	1/06/90	648,378.22	5,897,962.62	188.65	5	3.00	0.003	NA
235487	1/06/90	651,569.89	5,889,595.50	231.51	NA	NA	NA	15
235535	1/06/90	647,701.83	5,897,381.83	188.60	5	3.00	0.003	10
235733	1/06/90	651,289.11	5,889,597.21	227.99	NA	NA	NA	10
235783	1/06/90	648,341.01	5,897,362.87	189.62	5	1.00	0.001	NA
235964	1/06/90	647,747.10	5,897,580.80	188.42	10	1.00	0.001	40
236059	1/06/90	650,154.44	5,890,204.60	229.49	NA	NA	NA	NA
236091	1/06/90	648,768.32	5,889,414.55	206.06	NA	NA	NA	NA
236131	1/06/90	647,673.25	5,897,782.97	188.17	10	1.00	0.001	60
236142	1/06/90	650,409.43	5,889,602.95	221.67	NA	NA	NA	10
236147	1/06/90	650,693.84	5,890,201.63	225.06	NA	NA	NA	NA
236270	1/06/90	651,469.48	5,889,596.19	230.09	NA	NA	NA	10
236485	1/06/90	648,418.22	5,897,960.81	188.72	5	2.00	0.002	10
236489	1/06/90	650,496.53	5,890,002.05	229.29	NA	NA	NA	5
236533	1/06/90	649,268.56	5,889,411.26	209.73	NA	NA	NA	NA
236664	1/06/90	647,853.75	5,897,778.70	188.28	10	1.00	0.001	35

Sample ID	Sample Date	GDA94_E	GDA94_N	RL	As-ppm	Au-ppb	Au-ppm	Cu-ppm
236905	1/06/90	648,247.64	5,897,566.49	189.16	10	3.00	0.003	45
237168	1/06/90	651,169.15	5,889,598.25	226.54	5	NA	NA	10
237251	1/06/90	648,181.88	5,897,367.87	189.40	10	4.00	0.004	5
237529	1/06/90	648,073.33	5,897,771.53	188.64	10	3.00	0.003	35
237663	1/06/90	647,827.11	5,897,578.29	188.52	10	2.00	0.002	45
237734	1/06/90	650,014.03	5,890,204.88	225.43	NA	NA	NA	NA
237936	1/06/90	647,973.76	5,897,774.38	188.45	10	1.00	0.001	35
237959	1/06/90	648,212.01	5,897,766.88	188.76	10	3.00	0.003	40
238041	1/06/90	648,817.21	5,889,213.92	206.96	NA	NA	NA	20
238200	1/06/90	651,008.29	5,889,399.14	223.77	NA	NA	NA	5
238235	1/06/90	649,288.09	5,889,409.80	209.88	NA	NA	NA	NA
238277	1/06/90	650,269.05	5,889,804.12	220.98	5	NA	NA	5
238331	1/06/90	648,649.27	5,889,415.54	205.67	NA	NA	NA	NA
238353	1/06/90	650,989.66	5,889,599.25	222.86	NA	NA	NA	15
238450	1/06/90	647,659.85	5,897,982.97	188.05	5	2.00	0.002	NA
238768	1/06/90	650,334.83	5,890,203.60	229.90	NA	NA	NA	NA
238829	1/06/90	648,857.18	5,889,213.21	207.20	NA	NA	NA	20
238834	1/06/90	650,140.22	5,889,805.31	219.25	5	NA	NA	10
238940	1/06/90	648,908.70	5,889,413.18	206.63	5	NA	NA	NA
239056	1/06/90	651,209.13	5,889,597.54	227.01	5	NA	NA	5
239064	1/06/90	650,399.84	5,889,762.95	224.66	NA	NA	NA	35
239074	1/06/90	648,238.63	5,897,966.18	188.33	5	3.00	0.003	5
239203	1/06/90	648,352.49	5,897,763.30	188.97	NA	2.00	0.002	40
239318	1/06/90	649,437.38	5,889,209.60	209.65	NA	NA	NA	5
239377	1/06/90	649,728.80	5,889,407.53	213.32	NA	NA	NA	NA
239727	1/06/90	647,707.11	5,897,582.61	188.33	5	1.00	0.001	35
239739	1/06/90	647,899.91	5,897,976.55	188.05	NA	2.00	0.002	NA
239745	1/06/90	648,067.14	5,897,570.76	188.86	10	3.00	0.003	40
239754	1/06/90	650,247.73	5,889,804.50	220.27	10	NA	NA	10
239759	1/06/90	647,833.27	5,897,777.95	188.30	10	1.00	0.001	40
239762	1/06/90	649,994.50	5,890,206.33	224.80	NA	NA	NA	NA
239776	1/06/90	647,781.83	5,897,379.32	188.59	10	2.00	0.002	NA
239804	1/06/90	648,366.75	5,897,562.17	189.41	10	5.00	0.005	35
239875	1/06/90	648,529.31	5,889,416.55	204.68	NA	NA	NA	NA
240102	1/06/90	651,709.39	5,889,594.10	233.63	5	NA	NA	10
4140601	1/06/90	656,221.79	5,867,208.24	278.13	6	4.00	0.004	11
4140602	1/06/90	656,186.79	5,867,318.22	275.49	4	5.00	0.005	9
4140603	1/06/90	656,211.79	5,867,316.22	276.88	4	1.00	0.001	12
4140604	1/06/90	656,236.79	5,867,311.22	277.46	LD	1.00	0.001	15
4140605	1/06/90	656,261.80	5,867,308.21	277.17	LD	2.00	0.002	9
4140606	1/06/90	656,281.79	5,867,306.21	278.43	12	2.00	0.002	11
4140607	1/06/90	656,306.79	5,867,301.21	279.04	LD	3.00	0.003	5
4140608	1/06/90	656,331.79	5,867,298.21	279.28	LD	3.00	0.003	5
4140609	1/06/90	656,353.79	5,867,296.22	279.99	LD	9.00	0.009	4
4140610	1/06/90	656,371.80	5,867,291.22	280.42	LD	8.00	0.008	4
4140611	1/06/90	656,401.79	5,867,388.22	277.61	28	1.00	0.001	70
4140612	1/06/90	656,376.79	5,867,392.22	277.67	55	1.00	0.001	170
4140613	1/06/90	656,351.79	5,867,396.22	277.72	LD	3.00	0.003	4
4140614	1/06/90	656,326.80	5,867,401.21	277.20	26	1.60	0.002	10
4140615	1/06/90	656,299.79	5,867,405.21	276.27	LD	2.00	0.002	4
4140616	1/06/90	656,271.80	5,867,408.21	275.57	4	200.00	0.200	3
4140617	1/06/90	656,248.79	5,867,412.22	275.27	4	21.00	0.021	4
4140618	1/06/90	656,226.79	5,867,415.22	275.12	LD	5.00	0.005	3
4140619	1/06/90	656,201.79	5,867,418.22	274.72	6	2.00	0.002	9
4140620	1/06/90	656,266.78	5,867,510.24	274.70	4	3.00	0.003	12
4140621	1/06/90	656,363.80	5,867,493.22	277.17	4	5.00	0.005	30
4140622	1/06/90	656,388.79	5,867,490.22	276.46	8	1.00	0.001	20
4140623	1/06/90	656,411.80	5,867,488.22	276.19	LD	3.00	0.003	65
4140624	1/06/90	656,231.80	5,867,583.22	274.45	LD	8.00	0.008	4

Sample ID	Sample Date	GDA94_E	GDA94_N	RL	As-ppm	Au-ppb	Au-ppm	Cu-ppm
4140625	1/06/90	656,256.79	5,867,587.22	274.57	8	3.00	0.003	6
4140626	1/06/90	656,281.79	5,867,592.22	274.18	LD	28.00	0.028	5
4140627	1/06/90	656,306.79	5,867,596.21	273.47	LD	4.00	0.004	5
4140628	1/06/90	656,331.79	5,867,601.21	273.35	12	20.00	0.020	15
4140629	1/06/90	656,356.80	5,867,605.21	274.77	LD	3.00	0.003	6
4140630	1/06/90	656,381.80	5,867,610.22	277.00	16	8.00	0.008	22
4140631	1/06/90	656,406.79	5,867,614.22	277.94	8	34.00	0.034	20
4140632	1/06/90	656,431.79	5,867,618.22	278.06	190	7.00	0.007	220
4140633	1/06/90	656,261.80	5,867,203.21	279.98	6	3.00	0.003	6
4140634	1/06/90	656,611.79	5,872,378.22	249.84	LD	1.00	0.001	95
4140635	1/06/90	656,591.79	5,872,358.22	249.63	4	4.00	0.004	70
4140636	1/06/90	656,951.79	5,871,438.22	258.46	LD	4.00	0.004	190
4140637	1/06/90	656,971.79	5,871,453.22	259.60	LD	2.00	0.002	7
4140638	1/06/90	656,996.79	5,871,468.23	260.73	LD	1.00	0.001	4
4140639	1/06/90	657,036.79	5,871,503.22	262.74	LD	LD	LD	7
4140640	1/06/90	657,056.79	5,871,518.23	263.99	LD	5.00	0.005	14
4140641	1/06/90	657,086.79	5,871,543.22	265.92	LD	1.00	0.001	24
4140642	1/06/90	657,111.79	5,871,568.23	268.30	4	1.00	0.001	75
1405	26/06/90	654,436.79	5,875,660.22	245.80	5	0.40	0.0004	NA
1439	26/06/90	655,108.79	5,872,099.22	243.91	14	0.75	0.001	NA
1440	26/06/90	656,543.80	5,873,421.23	282.11	13	0.35	0.0004	NA
1455	26/06/90	655,211.79	5,875,716.23	264.00	0.05	2.00	0.002	NA
1456	26/06/90	655,146.79	5,875,892.23	270.94	0.05	2.60	0.003	NA
1457	26/06/90	655,089.79	5,876,077.23	258.65	0.05	0.30	0.0003	NA
1458	26/06/90	655,015.79	5,876,274.23	264.89	0.05	1.35	0.001	NA
1741	26/06/90	655,495.80	5,871,027.23	262.13	0.05	2.00	0.002	NA
1742	26/06/90	655,533.80	5,871,048.22	260.63	0.05	2.00	0.002	NA
1743	26/06/90	655,573.80	5,871,068.23	259.78	0.05	2.00	0.002	NA
1744	26/06/90	655,609.80	5,871,081.22	258.71	0.05	4.00	0.004	NA
1745	26/06/90	655,646.80	5,871,098.22	257.22	0.05	6.00	0.006	NA
1746	26/06/90	655,679.80	5,871,115.23	255.54	0.05	2.00	0.002	NA
1747	26/06/90	655,717.79	5,871,128.23	253.97	0.05	4.00	0.004	NA
1748	26/06/90	655,749.79	5,871,147.22	252.33	0.05	4.00	0.004	NA
1749	26/06/90	655,784.80	5,871,164.23	250.13	0.05	30.00	0.030	NA
1750	26/06/90	655,822.80	5,871,183.22	250.12	0.05	6.00	0.006	NA
1813	26/06/90	654,999.79	5,874,368.23	243.89	1.6	0.05	0.0001	NA
1814	26/06/90	655,139.79	5,874,414.23	247.51	0.3	0.15	0.0002	NA
1815	26/06/90	655,282.79	5,874,461.23	252.13	3.6	0.20	0.0002	NA
1816	26/06/90	655,417.79	5,874,508.22	252.76	6	0.10	0.0001	NA
1817	26/06/90	655,563.79	5,874,564.23	251.25	14	0.15	0.0002	NA
1818	26/06/90	655,845.78	5,874,654.22	260.19	3	0.03	0.0000	NA
1819	26/06/90	654,925.79	5,874,130.22	241.68	1.6	0.10	0.0001	NA
1820	26/06/90	655,065.79	5,874,172.23	246.27	3	1.00	0.001	NA
1821	26/06/90	655,203.79	5,874,223.23	252.69	3	0.05	0.0001	NA
1822	26/06/90	655,348.79	5,874,276.22	258.07	3.6	0.05	0.0001	NA
1823	26/06/90	654,976.79	5,873,935.22	243.43	2.6	0.15	0.0002	NA
1824	26/06/90	655,119.79	5,873,986.22	248.34	1.6	0.10	0.0001	NA
1825	26/06/90	655,259.79	5,874,031.22	254.41	2.6	0.03	0.0000	NA
1826	26/06/90	655,400.79	5,874,075.23	259.87	1	0.25	0.0003	NA
1827	26/06/90	655,094.79	5,873,129.23	245.58	3	1.45	0.001	NA
1828	26/06/90	655,228.79	5,873,176.23	252.66	2	0.10	0.0001	NA
1829	26/06/90	655,372.79	5,873,225.23	257.11	0.3	0.15	0.0002	NA
1830	26/06/90	655,510.79	5,873,272.23	258.78	0.6	0.50	0.001	NA
1831	26/06/90	655,650.79	5,873,322.23	259.96	1	0.40	0.0004	NA
1832	26/06/90	655,781.80	5,873,364.23	263.41	1	0.45	0.0005	NA
1833	26/06/90	655,925.79	5,873,415.23	268.60	1	0.20	0.0002	NA
1834	26/06/90	656,073.80	5,873,469.23	275.26	10	0.85	0.001	NA
1835	26/06/90	656,207.79	5,873,513.23	279.07	4.6	0.35	0.0004	NA
1836	26/06/90	655,025.79	5,873,321.23	246.55	1	0.15	0.0002	NA

Sample ID	Sample Date	GDA94_E	GDA94_N	RL	As-ppm	Au-ppb	Au-ppm	Cu-ppm
1837	26/06/90	655,165.79	5,873,369.23	252.60	0.6	0.05	0.0001	NA
1838	26/06/90	655,304.79	5,873,417.23	258.47	0.6	1.35	0.001	NA
1839	26/06/90	655,007.79	5,872,890.22	241.81	0.6	1.80	0.002	NA
1840	26/06/90	655,144.79	5,872,937.22	242.45	2.6	0.55	0.001	NA
1841	26/06/90	655,283.79	5,872,986.22	245.45	0.6	0.95	0.001	NA
1842	26/06/90	655,431.79	5,873,035.23	248.94	0.6	0.35	0.0004	NA
1843	26/06/90	655,574.79	5,873,085.23	255.99	2	0.05	0.0001	NA
1844	26/06/90	655,710.79	5,873,131.23	261.42	0.3	0.80	0.001	NA
1845	26/06/90	655,849.79	5,873,177.23	265.35	0.6	0.60	0.001	NA
1846	26/06/90	655,995.79	5,873,231.23	270.16	1	0.30	0.0003	NA
1847	26/06/90	656,132.80	5,873,278.23	273.68	2.6	0.85	0.001	NA
1848	26/06/90	656,275.80	5,873,324.23	275.65	2	0.35	0.0004	NA
1849	26/06/90	655,762.80	5,872,942.22	264.31	2	0.10	0.0001	NA
1850	26/06/90	655,894.80	5,872,985.23	267.90	0.6	0.15	0.0002	NA
1851	26/06/90	656,046.79	5,873,034.23	269.99	2.6	0.35	0.0004	NA
1852	26/06/90	656,186.79	5,873,082.23	277.12	0.3	2.50	0.003	NA
1853	26/06/90	656,332.79	5,873,139.23	282.42	1	0.15	0.0002	NA
1854	26/06/90	655,622.78	5,872,898.22	258.36	3	0.03	0.0000	NA
1855	26/06/90	655,487.79	5,872,850.21	249.82	2	0.15	0.0002	NA
1856	26/06/90	655,340.79	5,872,798.22	245.51	2	0.20	0.0002	NA
1857	26/06/90	655,203.79	5,872,751.22	242.80	3.6	3.20	0.003	NA
1858	26/06/90	655,070.79	5,872,710.22	242.33	3	1.05	0.001	NA
1859	26/06/90	655,699.79	5,872,701.22	259.27	2	0.15	0.0002	NA
1860	26/06/90	655,561.79	5,872,654.21	256.39	5	0.20	0.0002	NA
1861	26/06/90	655,417.79	5,872,612.22	250.99	2	0.35	0.0004	NA
1862	26/06/90	655,275.79	5,872,565.22	243.00	4.6	0.65	0.001	NA
1863	26/06/90	655,132.79	5,872,524.22	242.70	2.6	1.05	0.001	NA
1864	26/06/90	655,843.80	5,872,758.21	259.97	3	0.20	0.0002	NA
1865	26/06/90	655,977.79	5,872,803.21	264.47	3.6	0.35	0.0004	NA
1866	26/06/90	656,129.80	5,872,852.21	273.60	2.6	0.35	0.0004	NA
1867	26/06/90	656,269.79	5,872,898.22	281.02	2	0.40	0.0004	NA
1868	26/06/90	656,412.79	5,872,944.23	287.06	2.6	0.45	0.0005	NA
1869	26/06/90	655,757.79	5,872,516.22	267.77	1	0.20	0.0002	NA
1870	26/06/90	655,611.79	5,872,472.22	256.69	6	0.40	0.0004	NA
1871	26/06/90	655,467.79	5,872,422.22	247.86	2	0.15	0.0002	NA
1872	26/06/90	655,333.79	5,872,377.22	243.70	1	0.30	0.0003	NA
1873	26/06/90	655,200.79	5,872,331.22	243.52	3	0.50	0.001	NA
1874	26/06/90	655,896.79	5,872,559.21	271.97	1.6	0.10	0.0001	NA
1875	26/06/90	656,040.80	5,872,615.22	270.60	3.6	0.50	0.001	NA
1876	26/06/90	656,183.80	5,872,663.22	272.46	1	0.40	0.0004	NA
1877	26/06/90	656,323.80	5,872,713.22	276.97	11	0.03	0.0000	NA
1878	26/06/90	656,461.79	5,872,751.22	288.43	2	0.55	0.001	NA
1879	26/06/90	656,608.79	5,872,808.21	273.30	3	0.30	0.0003	NA
1880	26/06/90	655,812.79	5,872,326.22	259.77	11	0.10	0.0001	NA
1881	26/06/90	655,676.79	5,872,285.22	253.86	2.6	1.20	0.001	NA
1882	26/06/90	655,537.79	5,872,232.22	248.24	4.6	0.45	0.0005	NA
1883	26/06/90	655,393.79	5,872,185.22	244.47	4	0.80	0.001	NA
1884	26/06/90	655,255.79	5,872,145.22	244.01	4	0.15	0.0002	NA
1885	26/06/90	655,998.79	5,872,390.22	267.41	4.6	0.10	0.0001	NA
1886	26/06/90	656,149.79	5,872,444.22	280.07	4	0.10	0.0001	NA
1887	26/06/90	656,290.80	5,872,485.22	265.36	11	0.05	0.0001	NA
1888	26/06/90	656,433.80	5,872,530.22	266.48	5	0.30	0.0003	NA
1889	26/06/90	656,573.79	5,872,581.22	277.09	1	0.15	0.0002	NA
1890	26/06/90	656,709.79	5,872,632.22	265.19	3	0.10	0.0001	NA
1891	26/06/90	655,875.79	5,872,130.22	263.43	1	0.03	0.0000	NA
1892	26/06/90	655,737.80	5,872,091.22	257.14	2.6	0.05	0.0001	NA
1893	26/06/90	655,593.80	5,872,045.22	246.24	4	0.65	0.001	NA
1894	26/06/90	655,452.79	5,871,994.22	244.87	5	0.55	0.001	NA
1895	26/06/90	655,311.79	5,871,949.22	244.50	5	0.55	0.001	NA

Sample ID	Sample Date	GDA94_E	GDA94_N	RL	As-ppm	Au-ppb	Au-ppm	Cu-ppm
1896	26/06/90	656,026.80	5,872,181.22	274.27	6.6	0.10	0.0001	NA
1897	26/06/90	656,168.79	5,872,230.22	261.70	5.6	0.40	0.0004	NA
1898	26/06/90	656,311.79	5,872,279.22	249.94	10	0.20	0.0002	NA
1899	26/06/90	656,459.80	5,872,331.22	251.83	5	0.15	0.0002	NA
1900	26/06/90	656,593.79	5,872,377.22	250.68	6.6	0.60	0.001	NA
1901	26/06/90	656,734.79	5,872,429.22	249.55	4.6	0.35	0.0004	NA
2169	26/06/90	656,948.79	5,871,835.22	262.29	2	4.00	0.004	NA
2170	26/06/90	656,803.80	5,871,792.22	254.09	2	10.00	0.010	NA
2171	26/06/90	656,655.79	5,871,740.22	253.08	2	8.00	0.008	NA
2172	26/06/90	656,514.79	5,871,700.22	248.81	2	10.00	0.010	NA
2173	26/06/90	656,369.79	5,871,651.22	246.79	2	2.00	0.002	NA
2174	26/06/90	656,225.79	5,871,606.22	246.12	2	8.00	0.008	NA
2175	26/06/90	656,073.80	5,871,563.23	246.79	2	12.00	0.012	NA
2176	26/06/90	655,936.79	5,871,513.23	243.09	2	4.00	0.004	NA
2177	26/06/90	655,791.80	5,871,467.23	245.77	2	32.00	0.032	NA
2178	26/06/90	656,999.79	5,871,649.22	268.07	2	6.00	0.006	NA
2179	26/06/90	656,858.80	5,871,601.22	262.75	2	2.00	0.002	NA
2180	26/06/90	656,713.79	5,871,552.22	259.07	2	2.00	0.002	NA
2181	26/06/90	656,571.79	5,871,511.23	253.47	2	2.00	0.002	NA
2182	26/06/90	656,431.79	5,871,465.23	251.57	2	2.00	0.002	NA
2183	26/06/90	656,289.79	5,871,418.23	250.40	2	2.00	0.002	NA
2184	26/06/90	656,144.80	5,871,368.23	247.31	2	60.00	0.060	NA
2185	26/06/90	656,007.79	5,871,326.23	247.02	2	1,100.00	1.100	NA
2186	26/06/90	657,059.79	5,871,458.22	264.21	2	2.00	0.002	NA
2187	26/06/90	656,916.79	5,871,408.22	256.53	2	26.00	0.026	NA
2188	26/06/90	656,778.79	5,871,365.23	252.25	2	95.00	0.095	NA
2189	26/06/90	656,631.80	5,871,317.23	249.57	2	85.00	0.085	NA
2190	26/06/90	656,487.79	5,871,268.23	248.15	2	4.00	0.004	NA
2191	26/06/90	656,348.80	5,871,225.23	248.29	2	210.00	0.210	NA
2192	26/06/90	656,200.79	5,871,175.23	246.97	2	290.00	0.290	NA
2193	26/06/90	656,058.79	5,871,132.22	248.60	2	320.00	0.320	NA
2194	26/06/90	655,590.80	5,870,765.22	278.52	NA	4.00	0.004	NA
2195	26/06/90	655,612.80	5,870,772.22	278.64	NA	6.00	0.006	NA
2196	26/06/90	655,627.80	5,870,783.22	278.75	NA	6.00	0.006	NA
2197	26/06/90	655,649.80	5,870,788.21	278.92	NA	8.00	0.008	NA
2198	26/06/90	655,665.79	5,870,797.21	279.05	NA	8.00	0.008	NA
2199	26/06/90	655,687.79	5,870,808.21	278.91	NA	6.00	0.006	NA
2200	26/06/90	655,707.80	5,870,815.22	278.46	NA	6.00	0.006	NA
2201	26/06/90	655,721.79	5,870,820.22	278.19	NA	24.00	0.024	NA
2202	26/06/90	655,743.79	5,870,827.22	277.32	NA	14.00	0.014	NA
2203	26/06/90	655,761.79	5,870,836.21	276.38	NA	36.00	0.036	NA
2204	26/06/90	655,778.80	5,870,842.21	275.07	NA	6.00	0.006	NA
2205	26/06/90	655,555.79	5,870,855.21	276.75	NA	4.00	0.004	NA
2206	26/06/90	655,570.79	5,870,863.22	276.31	NA	26.00	0.026	NA
2207	26/06/90	655,592.79	5,870,869.22	275.54	NA	10.00	0.010	NA
2208	26/06/90	655,611.79	5,870,880.22	276.05	NA	18.00	0.018	NA
2209	26/06/90	655,626.80	5,870,885.21	276.70	NA	6.00	0.006	NA
2210	26/06/90	655,648.80	5,870,899.21	275.82	NA	10.00	0.010	NA
2211	26/06/90	655,667.80	5,870,901.21	275.32	NA	22.00	0.022	NA
2212	26/06/90	655,682.80	5,870,913.22	273.62	NA	4.00	0.004	NA
2213	26/06/90	655,702.79	5,870,917.22	272.02	NA	2.00	0.002	NA
2214	26/06/90	655,723.80	5,870,926.22	269.61	NA	20.00	0.020	NA
2215	26/06/90	655,739.79	5,870,936.21	267.75	NA	34.00	0.034	NA
2216	26/06/90	655,513.80	5,870,957.21	265.39	NA	8.00	0.008	NA
2217	26/06/90	655,530.79	5,870,963.22	265.65	NA	40.00	0.040	NA
2218	26/06/90	655,552.79	5,870,971.22	265.91	NA	8.00	0.008	NA
2219	26/06/90	655,568.80	5,870,978.22	265.94	NA	6.00	0.006	NA
2220	26/06/90	655,586.80	5,870,984.22	265.87	NA	6.00	0.006	NA
2221	26/06/90	655,604.80	5,870,993.22	265.52	NA	6.00	0.006	NA

Sample ID	Sample Date	GDA94_E	GDA94_N	RL	As-ppm	Au-ppb	Au-ppm	Cu-ppm
2222	26/06/90	655,621.79	5,871,000.22	265.13	NA	20.00	0.020	NA
2223	26/06/90	655,642.80	5,871,005.22	264.53	NA	14.00	0.014	NA
2224	26/06/90	655,656.80	5,871,015.23	263.76	NA	12.00	0.012	NA
2225	26/06/90	655,680.79	5,871,023.23	262.55	NA	12.00	0.012	NA
2226	26/06/90	655,698.79	5,870,530.22	278.42	NA	4.00	0.004	NA
2227	26/06/90	655,475.79	5,871,050.22	263.13	NA	2.00	0.002	NA
2228	26/06/90	655,499.80	5,871,057.22	261.12	NA	8.00	0.008	NA
2229	26/06/90	655,517.80	5,871,062.23	260.21	NA	4.00	0.004	NA
2230	26/06/90	655,532.80	5,871,069.23	259.74	NA	2.00	0.002	NA
2231	26/06/90	655,550.80	5,871,076.23	259.45	NA	2.00	0.002	NA
2232	26/06/90	655,567.79	5,871,084.22	258.79	NA	6.00	0.006	NA
2233	26/06/90	655,590.80	5,871,092.22	258.28	NA	12.00	0.012	NA
2234	26/06/90	655,609.80	5,871,101.22	257.47	NA	2.00	0.002	NA
2235	26/06/90	655,628.80	5,871,107.22	256.74	NA	6.00	0.006	NA
2236	26/06/90	655,647.79	5,871,116.23	255.93	NA	12.00	0.012	NA
2237	26/06/90	655,666.79	5,871,123.23	255.26	NA	4.00	0.004	NA
2238	26/06/90	655,441.80	5,871,138.22	261.10	NA	4.00	0.004	NA
2239	26/06/90	655,461.80	5,871,147.22	259.64	NA	2.00	0.002	NA
2240	26/06/90	655,479.79	5,871,154.22	258.57	NA	2.00	0.002	NA
2241	26/06/90	655,496.80	5,871,165.23	257.30	NA	2.00	0.002	NA
2242	26/06/90	655,517.80	5,871,170.23	256.50	NA	2.00	0.002	NA
2243	26/06/90	655,534.79	5,871,181.22	255.78	NA	14.00	0.014	NA
2244	26/06/90	655,555.79	5,871,187.22	255.29	NA	10.00	0.010	NA
2245	26/06/90	655,570.79	5,871,192.22	254.93	NA	14.00	0.014	NA
2246	26/06/90	655,588.79	5,871,200.22	253.73	NA	14.00	0.014	NA
2247	26/06/90	655,604.80	5,871,208.22	252.96	NA	12.00	0.012	NA
2248	26/06/90	655,628.80	5,871,218.23	252.84	NA	10.00	0.010	NA
2249	26/06/90	654,964.79	5,872,783.22	241.87	NA	8.00	0.008	NA
2250	26/06/90	654,980.79	5,872,788.22	241.80	NA	2.00	0.002	NA
2251	26/06/90	654,999.79	5,872,796.22	242.13	NA	4.00	0.004	NA
2252	26/06/90	655,017.79	5,872,805.21	242.32	NA	2.00	0.002	NA
2253	26/06/90	655,035.79	5,872,814.22	242.14	NA	2.00	0.002	NA
2254	26/06/90	655,055.79	5,872,823.22	241.80	NA	2.00	0.002	NA
2255	26/06/90	655,074.79	5,872,830.22	241.20	NA	2.00	0.002	NA
2256	26/06/90	655,090.79	5,872,837.22	240.81	NA	2.00	0.002	NA
2257	26/06/90	655,110.79	5,872,846.22	241.86	NA	2.00	0.002	NA
2258	26/06/90	655,128.79	5,872,856.21	242.03	NA	2.00	0.002	NA
2259	26/06/90	655,972.80	5,873,216.23	269.50	NA	2.00	0.002	NA
2260	26/06/90	656,008.80	5,873,230.23	270.71	NA	2.00	0.002	NA
2261	26/06/90	656,050.79	5,873,247.22	270.54	NA	2.00	0.002	NA
2262	26/06/90	656,086.79	5,873,260.23	271.19	NA	2.00	0.002	NA
2263	26/06/90	656,123.79	5,873,276.23	273.46	NA	2.00	0.002	NA
2264	26/06/90	656,157.79	5,873,292.22	274.28	NA	2.00	0.002	NA
2265	26/06/90	656,194.80	5,873,307.22	275.28	NA	2.00	0.002	NA
2266	26/06/90	656,232.80	5,873,323.23	275.67	NA	2.00	0.002	NA
2267	26/06/90	656,269.79	5,873,340.23	274.91	NA	2.00	0.002	NA
2268	26/06/90	656,302.79	5,873,349.22	277.21	NA	2.00	0.002	NA
2269	26/06/90	656,333.79	5,873,365.23	278.90	NA	2.00	0.002	NA
2270	26/06/90	656,054.79	5,873,027.23	270.70	NA	2.00	0.002	NA
2271	26/06/90	656,097.79	5,873,042.23	272.83	NA	8.00	0.008	NA
2272	26/06/90	656,136.80	5,873,057.22	274.14	NA	2.00	0.002	NA
2273	26/06/90	656,171.79	5,873,075.23	275.84	NA	2.00	0.002	NA
2274	26/06/90	656,209.80	5,873,090.23	278.75	NA	2.00	0.002	NA
2275	26/06/90	656,244.79	5,873,105.22	281.18	NA	2.00	0.002	NA
2276	26/06/90	656,284.79	5,873,116.23	283.47	NA	2.00	0.002	NA
2277	26/06/90	656,319.80	5,873,132.23	282.93	NA	8.00	0.008	NA
2278	26/06/90	656,353.79	5,873,147.22	282.33	NA	2.00	0.002	NA
2279	26/06/90	656,384.79	5,873,159.22	284.34	NA	2.00	0.002	NA
2280	26/06/90	656,417.79	5,873,174.23	285.84	NA	4.00	0.004	NA



Sample ID	Sample Date	GDA94_E	GDA94_N	RL	As-ppm	Au-ppb	Au-ppm	Cu-ppm
2281	26/06/90	656,132.80	5,872,846.22	273.49	NA	2.00	0.002	NA
2282	26/06/90	656,175.79	5,872,860.22	276.51	NA	2.00	0.002	NA
2283	26/06/90	656,214.79	5,872,878.22	278.79	NA	2.00	0.002	NA
2284	26/06/90	656,250.80	5,872,893.22	280.54	NA	4.00	0.004	NA
2285	26/06/90	656,284.79	5,872,905.21	282.53	NA	12.00	0.012	NA
2286	26/06/90	656,325.79	5,872,917.23	286.54	NA	2.00	0.002	NA
2287	26/06/90	656,357.79	5,872,936.23	289.80	NA	2.00	0.002	NA
2288	26/06/90	656,396.80	5,872,951.22	288.53	NA	2.00	0.002	NA
2289	26/06/90	656,436.80	5,872,966.23	285.00	NA	2.00	0.002	NA
2290	26/06/90	656,468.79	5,872,983.23	280.45	NA	2.00	0.002	NA
2291	26/06/90	656,496.79	5,872,993.23	279.24	NA	4.00	0.004	NA
2292	26/06/90	656,210.80	5,872,655.21	273.88	NA	2.00	0.002	NA
2293	26/06/90	656,248.79	5,872,670.22	275.21	NA	2.00	0.002	NA
2294	26/06/90	656,287.80	5,872,684.22	276.07	NA	2.00	0.002	NA
2295	26/06/90	656,321.79	5,872,694.22	277.29	NA	2.00	0.002	NA
2296	26/06/90	656,360.80	5,872,713.22	279.43	NA	2.00	0.002	NA
2297	26/06/90	656,397.79	5,872,729.22	282.15	NA	2.00	0.002	NA
2298	26/06/90	656,436.80	5,872,744.22	286.32	NA	2.00	0.002	NA
2299	26/06/90	656,473.80	5,872,759.21	288.50	NA	2.00	0.002	NA
2300	26/06/90	656,512.79	5,872,772.22	284.79	NA	2.00	0.002	NA
2301	26/06/90	656,545.79	5,872,787.22	279.72	NA	2.00	0.002	NA
2302	26/06/90	656,579.80	5,872,799.22	275.86	NA	2.00	0.002	NA
2303	26/06/90	655,261.79	5,871,824.22	244.17	NA	4.00	0.004	NA
2304	26/06/90	655,280.79	5,871,832.22	244.31	NA	2.00	0.002	NA
2305	26/06/90	655,297.79	5,871,839.22	244.43	NA	2.00	0.002	NA
2306	26/06/90	655,315.79	5,871,847.22	244.40	NA	46.00	0.046	NA
2307	26/06/90	655,337.79	5,871,854.22	244.18	NA	4.00	0.004	NA
2308	26/06/90	655,353.79	5,871,864.23	243.79	NA	2.00	0.002	NA
2309	26/06/90	655,373.79	5,871,872.22	240.71	NA	6.00	0.006	NA
2310	26/06/90	655,391.79	5,871,878.22	240.65	NA	6.00	0.006	NA
2311	26/06/90	655,409.79	5,871,883.22	240.65	NA	2.00	0.002	NA
2312	26/06/90	655,426.79	5,871,893.22	240.74	NA	2.00	0.002	NA
2313	26/06/90	655,451.79	5,871,905.22	240.90	NA	2.00	0.002	NA
2314	26/06/90	655,449.79	5,871,903.22	241.39	NA	4.00	0.004	NA
2315	26/06/90	655,342.79	5,871,635.22	244.38	NA	12.00	0.012	NA
2316	26/06/90	655,360.79	5,871,645.22	244.37	NA	6.00	0.006	NA
2317	26/06/90	655,378.79	5,871,649.22	244.46	NA	10.00	0.010	NA
2318	26/06/90	655,397.79	5,871,658.22	244.49	NA	12.00	0.012	NA
2319	26/06/90	655,416.79	5,871,664.23	244.61	NA	8.00	0.008	NA
2320	26/06/90	655,432.79	5,871,673.22	244.55	NA	20.00	0.020	NA
2321	26/06/90	655,452.79	5,871,681.22	244.70	NA	8.00	0.008	NA
2322	26/06/90	655,471.79	5,871,691.22	244.48	NA	12.00	0.012	NA
2323	26/06/90	655,488.80	5,871,699.22	244.45	NA	20.00	0.020	NA
2324	26/06/90	655,509.80	5,871,706.22	244.50	NA	10.00	0.010	NA
2325	26/06/90	655,528.80	5,871,715.23	244.12	NA	14.00	0.014	NA
2326	26/06/90	655,416.79	5,871,456.22	248.26	NA	4.00	0.004	NA
2327	26/06/90	655,436.79	5,871,461.23	247.51	NA	4.00	0.004	NA
2328	26/06/90	655,455.79	5,871,471.23	246.41	NA	4.00	0.004	NA
2329	26/06/90	655,475.79	5,871,481.22	245.26	NA	4.00	0.004	NA
2330	26/06/90	655,492.80	5,871,487.22	245.04	NA	4.00	0.004	NA
2331	26/06/90	655,511.80	5,871,494.22	244.92	NA	6.00	0.006	NA
2332	26/06/90	655,529.80	5,871,501.22	244.94	NA	8.00	0.008	NA
2333	26/06/90	655,551.80	5,871,509.22	244.93	NA	14.00	0.014	NA
2334	26/06/90	655,564.80	5,871,515.23	245.06	NA	8.00	0.008	NA
2335	26/06/90	655,585.79	5,871,522.23	245.09	NA	14.00	0.014	NA
2336	26/06/90	655,595.80	5,871,534.22	245.13	NA	6.00	0.006	NA
2337	26/06/90	656,268.80	5,873,551.22	279.46	NA	6.00	0.006	NA
2338	26/06/90	656,229.79	5,873,534.23	279.82	NA	26.00	0.026	NA
2339	26/06/90	656,196.79	5,873,521.23	279.55	NA	2.00	0.002	NA

Sample ID	Sample Date	GDA94_E	GDA94_N	RL	As-ppm	Au-ppb	Au-ppm	Cu-ppm
2340	26/06/90	656,159.79	5,873,504.22	279.88	NA	2.00	0.002	NA
2341	26/06/90	656,122.80	5,873,487.23	276.31	NA	2.00	0.002	NA
2342	26/06/90	656,089.80	5,873,475.23	275.45	NA	2.00	0.002	NA
2343	26/06/90	656,048.80	5,873,455.22	273.70	NA	6.00	0.006	NA
2344	26/06/90	656,010.79	5,873,441.22	271.76	NA	4.00	0.004	NA
2345	26/06/90	655,973.79	5,873,426.23	270.18	NA	2.00	0.002	NA
2346	26/06/90	655,937.79	5,873,413.23	268.77	NA	2.00	0.002	NA
2347	26/06/90	655,900.79	5,873,397.22	266.61	NA	2.00	0.002	NA
2348	26/06/90	655,821.80	5,873,576.23	267.32	NA	2.00	0.002	NA
2349	26/06/90	655,859.79	5,873,595.22	266.68	NA	4.00	0.004	NA
2350	26/06/90	655,896.79	5,873,606.22	266.14	NA	2.00	0.002	NA
2351	26/06/90	655,932.79	5,873,626.23	269.52	NA	2.00	0.002	NA
2352	26/06/90	655,969.79	5,873,640.22	272.27	NA	2.00	0.002	NA
2353	26/06/90	656,008.80	5,873,653.22	272.90	NA	2.00	0.002	NA
2354	26/06/90	656,047.79	5,873,669.23	271.37	NA	2.00	0.002	NA
2355	26/06/90	656,079.79	5,873,685.22	270.03	NA	2.00	0.002	NA
2356	26/06/90	656,117.80	5,873,695.22	270.16	NA	2.00	0.002	NA
2357	26/06/90	656,155.80	5,873,715.23	271.79	NA	2.00	0.002	NA
2358	26/06/90	656,186.79	5,873,727.23	274.53	NA	2.00	0.002	NA
2359	26/06/90	656,185.79	5,873,727.23	274.45	NA	2.00	0.002	NA
2360	26/06/90	655,738.79	5,873,764.23	258.70	NA	2.00	0.002	NA
2361	26/06/90	655,781.80	5,873,779.23	259.98	NA	120.00	0.120	NA
2362	26/06/90	655,816.79	5,873,793.22	260.91	NA	4.00	0.004	NA
2363	26/06/90	655,850.80	5,873,809.22	261.97	NA	2.00	0.002	NA
2364	26/06/90	655,888.80	5,873,821.23	262.90	NA	2.00	0.002	NA
2365	26/06/90	655,930.79	5,873,844.22	262.57	NA	18.00	0.018	NA
2366	26/06/90	655,965.79	5,873,856.22	263.95	NA	2.00	0.002	NA
2367	26/06/90	656,004.80	5,873,870.23	265.07	NA	2.00	0.002	NA
2368	26/06/90	656,041.80	5,873,886.22	266.28	NA	2.00	0.002	NA
2369	26/06/90	656,076.79	5,873,902.22	267.05	NA	2.00	0.002	NA
2370	26/06/90	656,109.79	5,873,917.23	267.20	NA	10.00	0.010	NA
2371	26/06/90	654,917.79	5,872,875.22	241.89	NA	8.00	0.008	NA
2372	26/06/90	654,940.79	5,872,881.22	240.96	NA	12.00	0.012	NA
2373	26/06/90	654,956.79	5,872,889.22	238.21	NA	8.00	0.008	NA
2374	26/06/90	654,976.79	5,872,897.22	238.31	NA	6.00	0.006	NA
2375	26/06/90	654,997.79	5,872,904.21	241.02	NA	8.00	0.008	NA
2376	26/06/90	655,013.79	5,872,911.22	241.67	NA	4.00	0.004	NA
2377	26/06/90	655,030.79	5,872,918.22	240.55	NA	2.00	0.002	NA
2378	26/06/90	655,050.79	5,872,928.22	241.48	NA	2.00	0.002	NA
2379	26/06/90	655,066.79	5,872,934.22	241.16	NA	2.00	0.002	NA
2380	26/06/90	655,084.79	5,872,944.22	242.34	NA	2.00	0.002	NA
2381	26/06/90	654,874.79	5,872,970.22	241.54	NA	6.00	0.006	NA
2382	26/06/90	654,893.79	5,872,977.22	241.52	NA	2.00	0.002	NA
2383	26/06/90	654,912.79	5,872,984.22	241.67	NA	2.00	0.002	NA
2384	26/06/90	654,933.79	5,872,990.22	241.81	NA	2.00	0.002	NA
2385	26/06/90	654,953.79	5,872,996.22	241.79	NA	6.00	0.006	NA
2386	26/06/90	654,970.79	5,873,005.21	241.64	NA	6.00	0.006	NA
2387	26/06/90	654,988.79	5,873,011.22	237.99	NA	2.00	0.002	NA
2388	26/06/90	655,006.79	5,873,020.22	238.00	NA	2.00	0.002	NA
2389	26/06/90	655,024.79	5,873,028.22	240.54	NA	2.00	0.002	NA
2390	26/06/90	655,047.79	5,873,036.22	241.63	NA	2.00	0.002	NA
2391	26/06/90	654,940.79	5,873,101.22	241.59	NA	2.00	0.002	NA
2392	26/06/90	654,956.79	5,873,109.22	241.54	NA	2.00	0.002	NA
2393	26/06/90	654,975.79	5,873,120.23	239.63	NA	16.00	0.016	NA
2394	26/06/90	654,999.79	5,873,127.23	240.48	NA	6.00	0.006	NA
2395	26/06/90	655,014.79	5,873,133.23	241.54	NA	8.00	0.008	NA
2396	26/06/90	655,035.79	5,873,142.23	242.86	NA	2.00	0.002	NA
2397	26/06/90	655,032.79	5,873,143.23	242.68	NA	8.00	0.008	NA
2398	26/06/90	654,895.79	5,873,192.23	241.29	NA	2.00	0.002	NA

Sample ID	Sample Date	GDA94_E	GDA94_N	RL	As-ppm	Au-ppb	Au-ppm	Cu-ppm
2399	26/06/90	654,920.79	5,873,202.22	241.34	NA	2.00	0.002	NA
2400	26/06/90	654,934.79	5,873,207.22	240.90	NA	8.00	0.008	NA
2401	26/06/90	654,957.79	5,873,215.23	237.67	NA	2.00	0.002	NA
2402	26/06/90	654,974.79	5,873,227.23	242.77	NA	14.00	0.014	NA
2403	26/06/90	654,995.79	5,873,231.23	243.68	NA	4.00	0.004	NA
2501	26/06/90	655,695.78	5,874,392.22	259.63	NA	2.00	0.002	NA
2502	26/06/90	655,737.79	5,874,408.22	258.99	NA	2.00	0.002	NA
2503	26/06/90	655,771.79	5,874,422.22	257.81	NA	2.00	0.002	NA
2504	26/06/90	655,814.79	5,874,438.22	256.35	NA	2.00	0.002	NA
2505	26/06/90	655,854.80	5,874,451.22	256.31	NA	2.00	0.002	NA
2506	26/06/90	655,893.79	5,874,471.22	257.58	NA	2.00	0.002	NA
2507	26/06/90	655,929.79	5,874,486.22	258.02	NA	2.00	0.002	NA
2508	26/06/90	655,959.79	5,874,502.22	258.55	NA	2.00	0.002	NA
2509	26/06/90	655,672.79	5,874,168.23	270.37	NA	2.00	0.002	NA
2510	26/06/90	655,712.79	5,874,182.22	268.49	NA	2.00	0.002	NA
2511	26/06/90	655,759.79	5,874,202.22	266.37	NA	4.00	0.004	NA
2512	26/06/90	655,797.79	5,874,220.23	264.73	NA	4.00	0.004	NA
2513	26/06/90	655,832.80	5,874,236.22	263.52	NA	2.00	0.002	NA
2514	26/06/90	655,873.80	5,874,250.22	262.67	NA	2.00	0.002	NA
2515	26/06/90	655,910.80	5,874,266.23	262.18	NA	2.00	0.002	NA
2516	26/06/90	655,947.79	5,874,278.22	262.42	NA	2.00	0.002	NA
2517	26/06/90	655,985.79	5,874,296.22	263.12	NA	2.00	0.002	NA
2518	26/06/90	656,026.80	5,874,309.22	264.10	NA	2.00	0.002	NA
2519	26/06/90	656,053.79	5,874,324.22	264.89	NA	6.00	0.006	NA
2520	26/06/90	655,754.78	5,873,988.22	254.56	NA	2.00	0.002	NA
2521	26/06/90	655,791.80	5,874,001.22	254.65	NA	2.00	0.002	NA
2522	26/06/90	655,830.79	5,874,018.23	256.42	NA	4.00	0.004	NA
2523	26/06/90	655,869.80	5,874,035.22	257.79	NA	2.00	0.002	NA
2524	26/06/90	655,904.79	5,874,047.22	258.44	NA	2.00	0.002	NA
2525	26/06/90	655,940.79	5,874,064.23	258.58	NA	18.00	0.018	NA
2526	26/06/90	655,979.80	5,874,079.22	258.64	NA	4.00	0.004	NA
2527	26/06/90	656,016.80	5,874,097.22	259.51	NA	2.00	0.002	NA
2528	26/06/90	656,055.80	5,874,111.23	261.62	NA	12.00	0.012	NA
2529	26/06/90	656,087.79	5,874,124.23	262.81	NA	2.00	0.002	NA
2530	26/06/90	656,121.80	5,874,135.22	263.95	NA	2.00	0.002	NA
2531	26/06/90	654,860.79	5,873,391.22	241.24	NA	4.00	0.004	NA
2532	26/06/90	654,884.79	5,873,398.22	241.65	NA	2.00	0.002	NA
2533	26/06/90	654,903.79	5,873,408.22	242.37	NA	2.00	0.002	NA
2534	26/06/90	654,932.79	5,873,418.23	243.38	NA	2.00	0.002	NA
2535	26/06/90	654,948.79	5,873,426.23	243.78	NA	2.00	0.002	NA
2536	26/06/90	654,965.79	5,873,433.23	244.36	NA	2.00	0.002	NA
2537	26/06/90	654,983.79	5,873,438.23	245.49	NA	2.00	0.002	NA
2538	26/06/90	654,998.79	5,873,446.22	245.06	NA	2.00	0.002	NA
2539	26/06/90	654,903.79	5,873,300.22	238.70	NA	2.00	0.002	NA
2540	26/06/90	654,923.79	5,873,308.22	241.89	NA	2.00	0.002	NA
2541	26/06/90	654,943.79	5,873,314.23	242.88	NA	2.00	0.002	NA
2542	26/06/90	654,962.79	5,873,322.23	243.80	NA	2.00	0.002	NA
2543	26/06/90	654,979.79	5,873,328.23	244.62	NA	2.00	0.002	NA
2544	26/06/90	654,998.79	5,873,337.23	245.57	NA	8.00	0.008	NA
2545	26/06/90	655,019.79	5,873,343.22	246.32	NA	2.00	0.002	NA
2546	26/06/90	655,039.79	5,873,356.22	247.40	NA	2.00	0.002	NA
2547	26/06/90	656,292.79	5,872,477.22	264.88	NA	2.00	0.002	NA
2548	26/06/90	656,322.79	5,872,487.22	263.52	NA	2.00	0.002	NA
2549	26/06/90	656,362.79	5,872,504.22	266.43	NA	6.00	0.006	NA
2550	26/06/90	656,402.79	5,872,518.22	267.93	NA	60.00	0.060	NA
2551	26/06/90	656,437.80	5,872,532.22	266.07	NA	2.00	0.002	NA
2552	26/06/90	656,474.79	5,872,551.22	266.19	NA	2.00	0.002	NA
2553	26/06/90	656,509.79	5,872,563.22	267.13	NA	2.00	0.002	NA
2554	26/06/90	656,550.80	5,872,579.22	274.17	NA	2.00	0.002	NA

Sample ID	Sample Date	GDA94_E	GDA94_N	RL	As-ppm	Au-ppb	Au-ppm	Cu-ppm
2555	26/06/90	656,588.79	5,872,595.22	279.85	NA	6.00	0.006	NA
2556	26/06/90	656,623.80	5,872,606.21	279.95	NA	20.00	0.020	NA
2557	26/06/90	656,654.79	5,872,621.22	275.40	NA	2.00	0.002	NA
2601	26/06/90	655,101.79	5,872,193.22	243.71	NA	24.00	0.024	NA
2602	26/06/90	655,121.79	5,872,202.22	243.66	NA	4.00	0.004	NA
2603	26/06/90	655,140.79	5,872,213.22	243.70	NA	2.00	0.002	NA
2604	26/06/90	655,160.79	5,872,217.22	243.69	NA	8.00	0.008	NA
2605	26/06/90	655,181.79	5,872,224.22	243.70	NA	4.00	0.004	NA
2606	26/06/90	655,199.79	5,872,237.22	243.60	NA	2.00	0.002	NA
2607	26/06/90	655,217.79	5,872,241.22	243.67	NA	2.00	0.002	NA
2608	26/06/90	655,236.79	5,872,251.22	243.69	NA	2.00	0.002	NA
2701	26/06/90	655,024.79	5,872,373.22	243.49	NA	2.00	0.002	NA
2702	26/06/90	655,045.79	5,872,379.22	243.50	NA	6.00	0.006	NA
2703	26/06/90	655,065.79	5,872,387.22	243.55	NA	4.00	0.004	NA
2704	26/06/90	655,083.79	5,872,397.22	243.46	NA	12.00	0.012	NA
2705	26/06/90	655,103.79	5,872,407.22	243.23	NA	8.00	0.008	NA
2706	26/06/90	655,124.79	5,872,413.22	243.17	NA	2.00	0.002	NA
2707	26/06/90	655,137.79	5,872,420.22	242.99	NA	2.00	0.002	NA
2708	26/06/90	655,157.79	5,872,429.22	243.00	NA	2.00	0.002	NA
2709	26/06/90	655,175.79	5,872,435.22	243.23	NA	2.00	0.002	NA
2710	26/06/90	655,195.79	5,872,441.22	243.22	NA	2.00	0.002	NA
2711	26/06/90	655,214.79	5,872,448.22	243.23	NA	2.00	0.002	NA
2712	26/06/90	654,945.79	5,872,556.21	240.21	NA	10.00	0.010	NA
2713	26/06/90	654,965.79	5,872,561.22	242.53	NA	8.00	0.008	NA
2714	26/06/90	654,984.79	5,872,569.22	242.96	NA	2.00	0.002	NA
2715	26/06/90	655,006.79	5,872,577.22	242.87	NA	4.00	0.004	NA
2716	26/06/90	655,028.79	5,872,588.22	242.78	NA	2.00	0.002	NA
2717	26/06/90	655,046.79	5,872,596.22	242.74	NA	2.00	0.002	NA
2718	26/06/90	655,062.79	5,872,605.21	242.70	NA	2.00	0.002	NA
2719	26/06/90	655,083.79	5,872,611.22	242.62	NA	2.00	0.002	NA
2720	26/06/90	655,101.79	5,872,622.22	242.23	NA	2.00	0.002	NA
2721	26/06/90	655,120.79	5,872,630.22	241.28	NA	2.00	0.002	NA
2722	26/06/90	655,144.79	5,872,639.22	243.27	NA	4.00	0.004	NA
2959	26/06/90	655,175.79	5,875,271.23	254.16	8	3.20	0.003	NA
2962	26/06/90	654,811.79	5,874,939.22	241.15	7	0.55	0.001	NA
2963	26/06/90	654,948.79	5,874,985.22	243.91	5	0.45	0.0005	NA
2964	26/06/90	655,094.79	5,875,034.22	251.64	5	0.35	0.0004	NA
2965	26/06/90	655,235.79	5,875,079.23	259.02	2	0.60	0.001	NA
2966	26/06/90	654,755.79	5,875,136.22	243.73	5	0.95	0.001	NA
2967	26/06/90	654,890.79	5,875,177.23	246.82	3	0.40	0.0004	NA
2968	26/06/90	655,032.79	5,875,226.23	251.72	2	7.00	0.007	NA
2969	26/06/90	655,175.79	5,875,271.23	254.16	8	3.20	0.003	NA
2970	26/06/90	654,699.79	5,875,321.23	243.91	2	0.40	0.0004	NA
2971	26/06/90	654,831.79	5,875,364.23	246.62	1	0.65	0.001	NA
2972	26/06/90	654,970.79	5,875,414.23	250.28	3	3.70	0.004	NA
2973	26/06/90	655,113.79	5,875,457.22	255.01	3	0.75	0.001	NA
2974	26/06/90	654,634.79	5,875,512.23	244.03	9	0.70	0.001	NA
2975	26/06/90	654,765.79	5,875,553.22	244.88	3	26.00	0.026	NA
2976	26/06/90	654,905.79	5,875,604.22	252.78	1	1.05	0.001	NA
2977	26/06/90	655,045.79	5,875,655.22	263.84	1	60.00	0.060	NA
2978	26/06/90	654,573.79	5,875,703.22	245.47	6	0.50	0.001	NA
2979	26/06/90	654,702.80	5,875,751.22	248.36	8	0.30	0.0003	NA
2980	26/06/90	654,844.79	5,875,794.23	252.06	9	0.50	0.001	NA
2981	26/06/90	654,991.79	5,875,844.23	260.44	7	1.00	0.001	NA
2982	26/06/90	654,509.79	5,875,894.23	250.91	22	0.80	0.001	NA
2983	26/06/90	654,646.79	5,875,935.23	251.14	12	0.60	0.001	NA
2984	26/06/90	654,786.79	5,875,980.23	251.93	2	0.85	0.001	NA
2985	26/06/90	654,930.79	5,876,023.23	256.50	3	1.10	0.001	NA
2986	26/06/90	654,455.79	5,876,080.23	258.57	8	0.90	0.001	NA

Sample ID	Sample Date	GDA94_E	GDA94_N	RL	As-ppm	Au-ppb	Au-ppm	Cu-ppm
2987	26/06/90	654,586.79	5,876,130.23	260.21	2	3.40	0.003	NA
2988	26/06/90	654,727.79	5,876,176.23	261.72	6	0.60	0.001	NA
2989	26/06/90	654,870.79	5,876,222.23	261.86	1	0.55	0.001	NA
3844	26/06/90	655,497.79	5,874,325.22	261.81	20	0.10	0.0001	NA
3845	26/06/90	655,639.79	5,874,370.23	260.67	7	1.55	0.002	NA
3846	26/06/90	655,781.79	5,874,418.23	257.86	5	0.05	0.0001	NA
3847	26/06/90	655,925.79	5,874,467.23	258.64	19	0.20	0.0002	NA
3848	26/06/90	656,062.80	5,874,514.23	261.27	2	0.20	0.0002	NA
3849	26/06/90	656,199.80	5,874,562.23	263.73	8	2.30	0.002	NA
3850	26/06/90	655,549.79	5,874,126.23	267.87	8	0.35	0.0004	NA
3851	26/06/90	655,690.79	5,874,172.23	269.61	4	0.20	0.0002	NA
3852	26/06/90	655,830.79	5,874,220.23	263.88	2	0.05	0.0001	NA
3853	26/06/90	655,975.80	5,874,267.23	263.20	12	0.15	0.0002	NA
3854	26/06/90	656,112.79	5,874,313.23	267.12	7	0.20	0.0002	NA
3855	26/06/90	656,264.80	5,874,360.22	269.76	11	0.60	0.001	NA
3856	26/06/90	655,480.79	5,873,899.22	253.12	3	0.20	0.0002	NA
3857	26/06/90	655,612.79	5,873,941.22	255.77	7	0.35	0.0004	NA
3858	26/06/90	655,753.79	5,873,990.22	253.89	11	0.35	0.0004	NA
3859	26/06/90	655,891.80	5,874,038.22	258.20	3	0.25	0.0003	NA
3860	26/06/90	656,030.80	5,874,088.22	260.10	11	0.40	0.0004	NA
3861	26/06/90	656,176.80	5,874,135.22	265.36	5	0.25	0.0003	NA
3862	26/06/90	656,324.79	5,874,183.22	270.64	14	1.15	0.001	NA
3863	26/06/90	656,463.79	5,874,232.22	279.92	14	0.95	0.001	NA
3864	26/06/90	656,551.79	5,874,056.22	277.32	10	0.20	0.0002	NA
3865	26/06/90	656,695.79	5,874,106.22	283.25	2	0.15	0.0002	NA
3866	26/06/90	656,833.79	5,874,146.22	274.41	4	5.50	0.006	NA
3867	26/06/90	656,602.79	5,873,857.22	276.90	11	0.30	0.0003	NA
3868	26/06/90	656,743.79	5,873,903.22	276.76	2	0.25	0.0003	NA
3869	26/06/90	656,881.79	5,873,945.22	274.72	3	0.10	0.0001	NA
3870	26/06/90	656,672.79	5,873,659.22	268.17	2.4	9.00	0.009	NA
3871	26/06/90	656,820.79	5,873,708.22	269.50	2	0.25	0.0003	NA
3872	26/06/90	656,960.79	5,873,752.22	278.63	3	0.20	0.0002	NA
3873	26/06/90	656,733.80	5,873,470.23	264.13	13	0.85	0.001	NA
3874	26/06/90	656,875.79	5,873,518.23	264.71	7	0.30	0.0003	NA
3875	26/06/90	657,020.79	5,873,567.23	277.29	9	0.70	0.001	NA
3876	26/06/90	656,784.79	5,873,277.23	262.36	5	0.40	0.0004	NA
3877	26/06/90	656,929.79	5,873,325.23	257.84	13	0.55	0.001	NA
3878	26/06/90	656,704.80	5,873,040.23	265.91	44	0.40	0.0004	NA
3879	26/06/90	656,845.79	5,873,083.23	263.52	17	0.40	0.0004	NA
3880	26/06/90	655,451.79	5,871,785.22	245.06	5	1.35	0.001	NA
3881	26/06/90	655,603.79	5,871,829.22	245.19	8	2.50	0.003	NA
3882	26/06/90	655,748.80	5,871,876.22	248.81	7	0.65	0.001	NA
3883	26/06/90	655,893.79	5,871,922.22	258.28	2	0.25	0.0003	NA
3884	26/06/90	656,032.79	5,871,966.22	263.20	4	0.50	0.001	NA
3885	26/06/90	656,176.80	5,872,012.23	253.08	7	0.75	0.001	NA
3886	26/06/90	656,314.79	5,872,057.22	247.36	6	1.15	0.001	NA
3887	26/06/90	656,456.79	5,872,100.22	245.67	5	0.60	0.001	NA
3888	26/06/90	656,590.80	5,872,147.22	248.15	6	0.80	0.001	NA
3889	26/06/90	656,733.80	5,872,189.22	248.66	7	0.65	0.001	NA
3890	26/06/90	656,871.79	5,872,233.22	247.00	8	0.30	0.0003	NA
3891	26/06/90	657,015.79	5,872,279.22	249.61	10	0.25	0.0003	NA
3892	26/06/90	657,167.79	5,872,323.22	249.95	4	0.20	0.0002	NA
3893	26/06/90	657,313.80	5,872,367.22	250.21	2	0.45	0.0005	NA
3894	26/06/90	657,458.80	5,872,417.22	252.69	2	0.20	0.0002	NA
3895	26/06/90	657,598.79	5,872,462.22	256.24	2	0.35	0.0004	NA
3896	26/06/90	657,745.80	5,872,506.21	255.10	3	0.40	0.0004	NA
3897	26/06/90	657,883.79	5,872,551.22	255.11	2	0.40	0.0004	NA
3898	26/06/90	658,030.79	5,872,599.22	254.07	7	0.35	0.0004	NA
3899	26/06/90	655,589.79	5,871,609.22	243.83	NA	3.60	0.004	NA

Sample ID	Sample Date	GDA94_E	GDA94_N	RL	As-ppm	Au-ppb	Au-ppm	Cu-ppm
3900	26/06/90	655,731.79	5,871,657.22	245.38	NA	38.00	0.038	NA
3901	26/06/90	655,873.80	5,871,705.22	247.65	NA	2.60	0.003	NA
3902	26/06/90	656,022.80	5,871,748.22	254.72	NA	3.40	0.003	NA
3903	26/06/90	656,165.80	5,871,796.22	246.73	NA	1.05	0.001	NA
3904	26/06/90	656,307.79	5,871,838.22	246.79	NA	0.45	0.0005	NA
3905	26/06/90	656,450.79	5,871,883.22	247.84	NA	1.40	0.001	NA
3906	26/06/90	656,597.79	5,871,935.22	248.13	NA	0.45	0.0005	NA
3907	26/06/90	656,736.79	5,871,976.22	250.56	NA	0.20	0.0002	NA
3908	26/06/90	656,882.79	5,872,027.22	254.71	NA	0.50	0.001	NA
3909	26/06/90	657,030.80	5,872,076.22	253.44	2	0.30	0.0003	NA
3910	26/06/90	657,168.79	5,872,119.22	257.60	2	1.20	0.001	NA
3911	26/06/90	657,206.80	5,871,975.22	263.53	2	1.95	0.002	NA
3912	26/06/90	657,250.80	5,871,831.22	271.17	2	12.00	0.012	NA
3913	26/06/90	657,297.80	5,871,684.22	278.07	2	0.80	0.001	NA
3914	26/06/90	657,342.80	5,871,547.22	279.69	2	6.50	0.007	NA
3915	26/06/90	657,314.80	5,872,163.22	253.34	2	0.10	0.0001	NA
3916	26/06/90	657,455.79	5,872,209.22	259.10	2	0.70	0.001	NA
3917	26/06/90	657,598.79	5,872,247.22	266.69	2	3,917.00	3.917	NA
3918	26/06/90	657,742.80	5,872,300.22	264.66	2	1.05	0.001	NA
3919	26/06/90	657,882.80	5,872,344.22	263.55	2	4.90	0.005	NA
3920	26/06/90	658,029.80	5,872,390.22	260.77	2	0.40	0.0004	NA
3921	26/06/90	658,168.80	5,872,434.22	256.17	2	0.55	0.001	NA
3922	26/06/90	657,077.79	5,871,881.22	264.09	2	1.15	0.001	NA
3923	26/06/90	657,223.80	5,871,926.22	263.93	2	0.80	0.001	NA
3924	26/06/90	657,367.79	5,871,969.22	259.78	2	1.65	0.002	NA
3925	26/06/90	657,514.80	5,872,018.22	265.03	2	1.40	0.001	NA
3926	26/06/90	657,656.79	5,872,062.23	272.84	2	1.50	0.002	NA
3927	26/06/90	657,798.80	5,872,107.22	280.66	2	3.20	0.003	NA
3928	26/06/90	657,943.80	5,872,159.22	273.56	2	14.00	0.014	NA
3929	26/06/90	658,086.80	5,872,203.22	269.89	2	0.20	0.0002	NA
3930	26/06/90	657,143.80	5,871,697.22	281.03	2	3.80	0.004	NA
3931	26/06/90	657,292.80	5,871,738.22	276.30	2	0.65	0.001	NA
3932	26/06/90	657,433.79	5,871,785.22	272.04	2	0.65	0.001	NA
3933	26/06/90	657,581.80	5,871,832.22	279.58	2	3.80	0.004	NA
3934	26/06/90	657,719.79	5,871,873.22	284.65	2	0.30	0.0003	NA
3935	26/06/90	657,869.79	5,871,925.22	294.31	2	0.45	0.0005	NA
3936	26/06/90	658,007.80	5,871,971.22	288.48	2	0.10	0.0001	NA
3937	26/06/90	658,151.79	5,872,016.22	272.66	2	0.25	0.0003	NA
3938	26/06/90	658,292.80	5,872,063.23	260.22	2	0.40	0.0004	NA
3939	26/06/90	657,200.80	5,871,502.22	277.42	2	0.20	0.0002	NA
3940	26/06/90	657,340.80	5,871,549.22	279.74	2	6.50	0.007	NA
3941	26/06/90	657,487.80	5,871,598.22	287.23	2	0.70	0.001	NA
3942	26/06/90	657,629.80	5,871,638.22	286.61	2	1.05	0.001	NA
3943	26/06/90	657,773.80	5,871,690.22	285.46	2	0.45	0.0005	NA
3944	26/06/90	657,920.79	5,871,733.22	286.92	2	0.10	0.0001	NA
3945	26/06/90	658,065.80	5,871,783.22	274.57	2	0.25	0.0003	NA
3946	26/06/90	658,199.79	5,871,826.22	268.24	2	0.05	0.0001	NA
3947	26/06/90	658,349.79	5,871,876.22	258.69	2	0.10	0.0001	NA
3948	26/06/90	658,487.79	5,871,924.22	257.16	2	0.05	0.0001	NA
3949	26/06/90	657,259.80	5,871,311.23	263.92	2	0.30	0.0003	NA
3950	26/06/90	657,404.80	5,871,361.23	267.09	2	0.15	0.0002	NA
3951	26/06/90	657,549.80	5,871,406.22	268.14	2	0.30	0.0003	NA
3952	26/06/90	657,693.79	5,871,452.22	272.15	2	0.20	0.0002	NA
3953	26/06/90	657,830.80	5,871,495.22	277.34	2	0.15	0.0002	NA
3954	26/06/90	657,978.80	5,871,546.22	284.15	2	0.05	0.0001	NA
3955	26/06/90	658,115.79	5,871,592.22	281.99	2	0.05	0.0001	NA
3956	26/06/90	658,265.79	5,871,641.22	276.64	2	0.05	0.0001	NA
3957	26/06/90	658,404.79	5,871,689.22	267.92	2	0.02	0.0000	NA
3958	26/06/90	658,548.80	5,871,732.22	262.95	2	0.02	0.0000	NA

Sample ID	Sample Date	GDA94_E	GDA94_N	RL	As-ppm	Au-ppb	Au-ppm	Cu-ppm
3959	26/06/90	657,327.80	5,871,103.22	263.32	2	11.00	0.011	NA
3960	26/06/90	657,479.80	5,871,153.22	268.36	2	1.80	0.002	NA
3961	26/06/90	657,619.80	5,871,193.22	274.74	2	0.20	0.0002	NA
3962	26/06/90	657,764.80	5,871,238.22	279.40	2	0.15	0.0002	NA
3963	26/06/90	657,907.80	5,871,289.22	292.26	2	0.20	0.0002	NA
3964	26/06/90	658,048.79	5,871,332.22	291.42	2	0.10	0.0001	NA
3965	26/06/90	658,194.79	5,871,379.22	287.73	2	0.10	0.0001	NA
3966	26/06/90	658,339.80	5,871,426.22	281.97	2	0.05	0.0001	NA
3967	26/06/90	658,480.79	5,871,473.23	274.48	2	0.05	0.0001	NA
3968	26/06/90	658,617.79	5,871,515.23	274.39	2	0.02	0.0000	NA
3969	26/06/90	657,398.80	5,870,901.22	261.93	2	0.10	0.0001	NA
3970	26/06/90	657,541.80	5,870,948.22	265.84	2	1.00	0.001	NA
3971	26/06/90	657,688.80	5,870,989.22	270.38	2	0.30	0.0003	NA
3972	26/06/90	657,825.79	5,871,036.22	279.52	2	0.40	0.0004	NA
3973	26/06/90	657,979.79	5,871,081.22	284.70	2	0.05	0.0001	NA
3974	26/06/90	658,119.80	5,871,125.23	291.60	2	0.30	0.0003	NA
3975	26/06/90	658,261.79	5,871,170.23	294.64	2	0.02	0.0000	NA
3976	26/06/90	658,409.80	5,871,217.23	291.88	2	0.05	0.0001	NA
3977	26/06/90	658,547.79	5,871,265.23	285.01	2	0.05	0.0001	NA
3978	26/06/90	658,621.80	5,871,287.22	279.78	2	0.10	0.0001	NA
3979	26/06/90	657,459.80	5,870,711.22	255.52	2	0.15	0.0002	NA
3980	26/06/90	657,608.80	5,870,760.23	258.78	2	0.25	0.0003	NA
3981	26/06/90	657,752.79	5,870,803.22	264.10	2	0.02	0.0000	NA
3982	26/06/90	657,893.80	5,870,849.22	272.07	2	0.10	0.0001	NA
3983	26/06/90	658,037.79	5,870,893.22	282.65	2	0.10	0.0001	NA
3985	26/06/90	656,899.79	5,872,474.22	246.08	2	22.00	0.022	NA
3986	26/06/90	657,037.79	5,872,517.22	250.15	2	6.00	0.006	NA
3987	26/06/90	657,182.79	5,872,561.22	250.56	2	6.00	0.006	NA
3988	26/06/90	657,323.79	5,872,604.21	250.92	2	2.00	0.002	NA
3989	26/06/90	657,471.80	5,872,647.22	250.99	2	2.00	0.002	NA
3990	26/06/90	657,614.80	5,872,698.22	251.33	2	20.00	0.020	NA
3991	26/06/90	657,759.79	5,872,741.23	251.95	2	2.00	0.002	NA
3992	26/06/90	657,902.79	5,872,784.23	250.79	2	20.00	0.020	NA
3312601	12/12/92	649,232.77	5,888,190.24	211.00	NA	2.00	0.002	NA
3312602	12/12/92	649,211.77	5,888,176.25	210.81	NA	3.00	0.003	NA
3312603	12/12/92	649,191.77	5,888,162.25	210.67	NA	3.00	0.003	NA
3312604	12/12/92	649,170.77	5,888,148.24	210.49	NA	1.00	0.001	NA
3312605	12/12/92	649,149.77	5,888,134.24	210.28	NA	2.00	0.002	NA
3312606	12/12/92	649,128.77	5,888,120.25	209.99	NA	1.00	0.001	NA
3312607	12/12/92	649,108.77	5,888,106.24	209.65	NA	3.00	0.003	NA
3312608	12/12/92	649,087.77	5,888,092.23	209.67	NA	4.00	0.004	NA
3312609	12/12/92	649,066.77	5,888,078.24	209.79	NA	5.00	0.005	NA
3312610	12/12/92	649,045.77	5,888,064.24	210.06	NA	7.00	0.007	NA
3312611	12/12/92	649,025.77	5,888,050.23	210.52	NA	10.00	0.010	NA
3312612	12/12/92	648,983.77	5,888,022.24	211.52	NA	13.00	0.013	NA
3312613	12/12/92	648,942.77	5,887,994.23	213.03	NA	9.00	0.009	NA
3312614	12/12/92	648,921.77	5,887,980.24	213.97	NA	10.00	0.010	NA
3312615	12/12/92	648,900.77	5,887,966.24	214.98	NA	16.00	0.016	NA
3312616	12/12/92	648,880.77	5,887,952.23	215.93	NA	12.00	0.012	NA
3312617	12/12/92	648,859.77	5,887,938.23	216.91	NA	18.00	0.018	NA
3312618	12/12/92	648,838.77	5,887,924.24	217.95	NA	16.00	0.016	NA
3312619	12/12/92	648,817.77	5,887,910.23	218.96	NA	2.00	0.002	NA
3312620	12/12/92	648,797.77	5,887,896.23	219.73	NA	12.00	0.012	NA
3312621	12/12/92	648,776.77	5,887,882.24	220.29	NA	20.00	0.020	NA
3312622	12/12/92	648,755.77	5,887,868.24	220.74	NA	14.00	0.014	NA
3312623	12/12/92	648,735.77	5,887,854.23	221.10	NA	6.00	0.006	NA
3312624	12/12/92	648,714.77	5,887,840.23	221.32	NA	4.00	0.004	NA
3312625	12/12/92	648,693.77	5,887,826.24	220.85	NA	3.00	0.003	NA
3312626	12/12/92	648,672.77	5,887,812.24	219.61	NA	6.00	0.006	NA

Sample ID	Sample Date	GDA94_E	GDA94_N	RL	As-ppm	Au-ppb	Au-ppm	Cu-ppm
3312627	12/12/92	648,652.77	5,887,798.23	218.30	NA	13.00	0.013	NA
3312628	12/12/92	648,610.77	5,887,770.24	216.46	NA	12.00	0.012	NA
3312629	12/12/92	648,569.78	5,887,742.23	215.50	NA	15.00	0.015	NA
3312630	12/12/92	648,902.77	5,887,605.23	221.08	NA	8.00	0.008	NA
3312631	12/12/92	648,923.77	5,887,619.24	220.69	NA	9.00	0.009	NA
3312632	12/12/92	648,944.77	5,887,633.24	220.26	NA	5.00	0.005	NA
3312633	12/12/92	648,964.77	5,887,647.23	219.44	NA	9.00	0.009	NA
3312634	12/12/92	648,985.77	5,887,661.23	218.44	NA	4.00	0.004	NA
3312635	12/12/92	649,006.77	5,887,675.24	217.47	NA	5.00	0.005	NA
3312636	12/12/92	649,027.77	5,887,689.23	216.46	NA	8.00	0.008	NA
3312637	12/12/92	649,047.77	5,887,703.23	215.67	NA	4.00	0.004	NA
3312638	12/12/92	649,068.77	5,887,717.24	214.92	NA	8.00	0.008	NA
3312639	12/12/92	649,089.77	5,887,731.24	214.14	NA	7.00	0.007	NA
3312640	12/12/92	649,110.77	5,887,745.23	213.62	NA	75.00	0.075	NA
3312641	12/12/92	649,130.77	5,887,759.23	213.11	NA	36.00	0.036	NA
3312642	12/12/92	649,151.77	5,887,773.24	212.60	NA	30.00	0.030	NA
3312643	12/12/92	649,172.77	5,887,787.23	212.04	NA	22.00	0.022	NA
3312644	12/12/92	649,192.77	5,887,801.23	211.68	NA	16.00	0.016	NA
3312645	12/12/92	649,179.77	5,887,732.24	212.96	NA	11.00	0.011	NA
3312646	12/12/92	649,158.77	5,887,718.24	213.36	NA	6.00	0.006	NA
3312647	12/12/92	649,138.77	5,887,704.23	213.84	NA	9.00	0.009	NA
3312648	12/12/92	649,117.77	5,887,690.23	214.52	NA	11.00	0.011	NA
3312649	12/12/92	649,096.77	5,887,676.24	215.49	NA	10.00	0.010	NA
3312650	12/12/92	649,075.77	5,887,662.24	216.45	NA	9.00	0.009	NA
3312651	12/12/92	649,055.77	5,887,648.23	217.44	NA	9.00	0.009	NA
3312652	12/12/92	649,034.77	5,887,634.24	218.31	NA	15.00	0.015	NA
3312653	12/12/92	649,013.77	5,887,620.24	219.21	NA	2.00	0.002	NA
3312654	12/12/92	648,992.77	5,887,606.23	220.12	NA	4.00	0.004	NA
3312655	12/12/92	648,972.77	5,887,592.23	220.80	NA	5.00	0.005	NA
3312656	12/12/92	648,951.77	5,887,578.24	221.22	NA	3.00	0.003	NA
3312657	12/12/92	648,930.77	5,887,564.24	221.48	NA	3.00	0.003	NA
3312658	12/12/92	648,958.77	5,887,523.24	221.85	NA	3.00	0.003	NA
3312659	12/12/92	648,979.77	5,887,537.24	221.74	NA	6.00	0.006	NA
3312660	12/12/92	649,000.77	5,887,551.23	221.67	NA	7.00	0.007	NA
3312661	12/12/92	649,020.77	5,887,564.24	221.61	NA	2.00	0.002	NA
3312662	12/12/92	649,041.77	5,887,578.24	220.35	NA	1.00	0.001	NA
3312663	12/12/92	649,062.77	5,887,592.23	219.78	NA	5.00	0.005	NA
3312664	12/12/92	649,083.77	5,887,606.23	218.73	NA	10.00	0.010	NA
3312665	12/12/92	649,103.77	5,887,620.24	217.36	NA	5.00	0.005	NA
3312666	12/12/92	649,124.77	5,887,634.24	216.32	NA	7.00	0.007	NA
3312667	12/12/92	649,145.77	5,887,648.23	215.29	NA	13.00	0.013	NA
3312668	12/12/92	649,165.77	5,887,662.24	214.47	NA	26.00	0.026	NA
3312669	12/12/92	649,186.77	5,887,676.24	213.77	NA	5.00	0.005	NA
3312670	12/12/92	649,207.78	5,887,690.23	213.34	NA	13.00	0.013	NA
3312671	12/12/92	649,228.78	5,887,704.23	212.88	NA	42.00	0.042	NA
3312672	12/12/92	649,248.78	5,887,718.24	212.52	NA	30.00	0.030	NA
3312673	12/12/92	649,269.78	5,887,732.24	212.44	NA	16.00	0.016	NA
3312674	12/12/92	649,290.78	5,887,746.23	212.65	NA	4.00	0.004	NA
3312675	12/12/92	649,311.78	5,887,760.23	212.74	NA	3.00	0.003	NA
3312676	12/12/92	649,331.78	5,887,774.24	212.95	NA	4.00	0.004	NA
3312677	12/12/92	649,352.78	5,887,788.23	213.08	NA	2.00	0.002	NA
3312678	12/12/92	649,373.78	5,887,802.23	213.30	NA	2.00	0.002	NA
3312679	12/12/92	649,393.77	5,887,816.24	213.54	NA	2.00	0.002	NA
3312680	12/12/92	649,414.78	5,887,830.24	213.84	NA	6.00	0.006	NA
3312681	12/12/92	649,435.78	5,887,844.23	214.18	NA	1.00	0.001	NA
3312682	12/12/92	649,456.78	5,887,858.23	214.56	NA	2.00	0.002	NA
3312683	12/12/92	649,359.78	5,887,733.24	213.81	NA	3.00	0.003	NA
3312684	12/12/92	649,339.78	5,887,719.24	213.40	NA	9.00	0.009	NA
3312685	12/12/92	649,318.78	5,887,705.23	213.73	NA	24.00	0.024	NA



Sample ID	Sample Date	GDA94_E	GDA94_N	RL	As-ppm	Au-ppb	Au-ppm	Cu-ppm
3312686	12/12/92	649,297.78	5,887,691.23	212.94	NA	28.00	0.028	NA
3312687	12/12/92	649,276.78	5,887,677.24	212.84	NA	16.00	0.016	NA
3312688	12/12/92	649,256.78	5,887,663.24	213.20	NA	24.00	0.024	NA
3312689	12/12/92	649,235.78	5,887,649.23	213.66	NA	13.00	0.013	NA
3312690	12/12/92	649,214.78	5,887,635.24	214.30	NA	36.00	0.036	NA
3312691	12/12/92	649,193.78	5,887,621.24	214.82	NA	32.00	0.032	NA
3312692	12/12/92	649,173.77	5,887,607.23	216.13	NA	13.00	0.013	NA
3312693	12/12/92	649,152.77	5,887,593.23	217.56	NA	1.00	0.001	NA
3312694	12/12/92	649,131.77	5,887,579.24	218.68	NA	1.00	0.001	NA
3312695	12/12/92	649,111.77	5,887,565.24	220.04	NA	LD	LD	NA
3312696	12/12/92	649,090.77	5,887,551.23	221.12	NA	3.00	0.003	NA
3312697	12/12/92	649,069.77	5,887,537.24	222.11	NA	6.00	0.006	NA
3312698	12/12/92	649,048.77	5,887,523.24	222.82	NA	LD	LD	NA
3312699	12/12/92	649,028.77	5,887,509.23	222.78	NA	8.00	0.008	NA
3312700	12/12/92	649,007.77	5,887,495.23	222.58	NA	2.00	0.002	NA
3312701	12/12/92	649,070.77	5,887,357.23	222.10	NA	LD	LD	NA
3312702	12/12/92	649,091.77	5,887,371.24	222.58	NA	LD	LD	NA
3312703	12/12/92	649,112.77	5,887,385.24	222.87	NA	3.00	0.003	NA
3312704	12/12/92	649,132.77	5,887,399.23	222.78	NA	2.00	0.002	NA
3312705	12/12/92	649,153.77	5,887,413.24	222.04	NA	3.00	0.003	NA
3312706	12/12/92	649,174.78	5,887,427.24	221.43	NA	4.00	0.004	NA
3312707	12/12/92	649,194.78	5,887,441.23	220.42	NA	3.00	0.003	NA
3312708	12/12/92	649,215.78	5,887,455.23	219.30	NA	1.00	0.001	NA
3312709	12/12/92	649,236.78	5,887,469.24	217.98	NA	5.00	0.005	NA
3312710	12/12/92	649,257.78	5,887,483.24	216.93	NA	4.00	0.004	NA
3312711	12/12/92	649,277.78	5,887,497.23	215.98	NA	10.00	0.010	NA
3312712	12/12/92	649,298.78	5,887,511.23	215.43	NA	3.00	0.003	NA
3312713	12/12/92	649,319.78	5,887,525.24	214.92	NA	11.00	0.011	NA
3312714	12/12/92	649,339.78	5,887,538.24	214.57	NA	18.00	0.018	NA
3312715	12/12/92	649,360.77	5,887,552.23	214.75	NA	5.00	0.005	NA
3312716	12/12/92	649,381.78	5,887,566.24	215.01	NA	32.00	0.032	NA
3312717	12/12/92	649,402.78	5,887,580.24	215.39	NA	42.00	0.042	NA
3312718	12/12/92	649,422.78	5,887,594.23	215.68	NA	8.00	0.008	NA
3312719	12/12/92	649,443.78	5,887,608.23	216.04	NA	5.00	0.005	NA
3312720	12/12/92	649,464.78	5,887,622.24	216.19	NA	10.00	0.010	NA
3312721	12/12/92	649,485.78	5,887,636.24	216.60	NA	4.00	0.004	NA
3312722	12/12/92	649,505.79	5,887,650.20	216.89	NA	2.00	0.002	NA
3312723	12/12/92	649,526.78	5,887,664.24	217.44	NA	1.00	0.001	NA
3312724	12/12/92	649,547.77	5,887,678.24	217.80	NA	2.00	0.002	NA
3312725	12/12/92	649,567.78	5,887,692.23	217.93	NA	1.00	0.001	NA
3312726	12/12/92	649,430.78	5,887,539.23	216.43	NA	8.00	0.008	NA
3312727	12/12/92	649,409.78	5,887,525.24	216.10	NA	19.00	0.019	NA
3312728	12/12/92	649,388.78	5,887,511.23	215.61	NA	20.00	0.020	NA
3312729	12/12/92	649,367.78	5,887,497.23	215.31	NA	16.00	0.016	NA
3312730	12/12/92	649,347.78	5,887,483.24	215.31	NA	6.00	0.006	NA
3312731	12/12/92	649,326.78	5,887,469.24	215.35	NA	11.00	0.011	NA
3312732	12/12/92	649,305.77	5,887,455.23	215.90	NA	3.00	0.003	NA
3312733	12/12/92	649,285.78	5,887,441.23	216.67	NA	2.00	0.002	NA
3312734	12/12/92	649,264.78	5,887,427.24	217.54	NA	1.00	0.001	NA
3312735	12/12/92	649,243.78	5,887,413.24	218.38	NA	3.00	0.003	NA
3312736	12/12/92	649,222.78	5,887,399.23	219.07	NA	2.00	0.002	NA
3312737	12/12/92	649,202.78	5,887,385.24	219.64	NA	3.00	0.003	NA
3312738	12/12/92	649,181.78	5,887,371.24	219.60	NA	9.00	0.009	NA
3312739	12/12/92	649,160.78	5,887,357.23	219.53	NA	6.00	0.006	NA
3312740	12/12/92	649,139.77	5,887,343.23	219.23	NA	4.00	0.004	NA
3312741	12/12/92	649,119.77	5,887,329.24	218.69	NA	7.00	0.007	NA
3312742	12/12/92	649,098.77	5,887,315.24	218.09	NA	4.00	0.004	NA
3312743	12/12/92	649,126.77	5,887,274.24	215.32	NA	4.00	0.004	NA
3312744	12/12/92	649,147.78	5,887,288.24	216.01	NA	4.00	0.004	NA

Sample ID	Sample Date	GDA94_E	GDA94_N	RL	As-ppm	Au-ppb	Au-ppm	Cu-ppm
3312745	12/12/92	649,167.78	5,887,302.23	216.64	NA	4.00	0.004	NA
3312746	12/12/92	649,188.78	5,887,316.24	217.08	NA	5.00	0.005	NA
3312747	12/12/92	649,209.78	5,887,330.24	217.38	NA	3.00	0.003	NA
3312748	12/12/92	649,230.78	5,887,344.23	217.26	NA	3.00	0.003	NA
3312749	12/12/92	649,250.78	5,887,358.23	217.06	NA	6.00	0.006	NA
3312750	12/12/92	649,271.78	5,887,372.24	216.75	NA	3.00	0.003	NA
3312751	12/12/92	649,292.78	5,887,386.24	216.37	NA	3.00	0.003	NA
3312752	12/12/92	649,313.78	5,887,400.23	215.94	NA	1.00	0.001	NA
3312753	12/12/92	649,333.78	5,887,414.24	215.76	NA	8.00	0.008	NA
3312754	12/12/92	649,354.78	5,887,428.24	215.68	NA	2.00	0.002	NA
3312755	12/12/92	649,375.78	5,887,442.23	215.86	NA	14.00	0.014	NA
3312756	12/12/92	649,395.78	5,887,456.23	216.17	NA	12.00	0.012	NA
3312757	12/12/92	649,416.78	5,887,470.24	216.60	NA	17.00	0.017	NA
3312758	12/12/92	649,437.77	5,887,484.24	217.07	NA	19.00	0.019	NA
3312759	12/12/92	649,458.78	5,887,498.23	217.58	NA	17.00	0.017	NA
3312760	12/12/92	649,478.78	5,887,512.24	217.98	NA	9.00	0.009	NA
3312761	12/12/92	649,499.77	5,887,525.24	218.38	NA	8.00	0.008	NA
3312762	12/12/93	648,986.77	5,887,481.24	222.33	NA	4.00	0.004	NA
3312763	12/12/93	649,014.77	5,887,440.24	222.79	NA	3.00	0.003	NA
3312764	12/12/93	649,035.77	5,887,454.23	223.10	NA	2.00	0.002	NA
3312765	12/12/93	649,056.77	5,887,468.24	223.63	NA	1.00	0.001	NA
3312766	12/12/93	649,076.77	5,887,482.24	223.85	NA	LD	LD	NA
3312767	12/12/93	649,097.77	5,887,496.23	223.50	NA	LD	LD	NA
3312768	12/12/93	649,118.77	5,887,510.23	222.57	NA	LD	LD	NA
3312769	12/12/93	649,138.77	5,887,524.24	221.10	NA	3.00	0.003	NA
3312770	12/12/93	649,159.77	5,887,538.24	219.30	NA	6.00	0.006	NA
3312771	12/12/93	649,180.78	5,887,551.23	218.03	NA	6.00	0.006	NA
3312772	12/12/93	649,201.78	5,887,565.24	216.75	NA	4.00	0.004	NA
3312773	12/12/93	649,221.78	5,887,579.24	215.68	NA	22.00	0.022	NA
3312774	12/12/93	649,242.78	5,887,593.23	214.74	NA	22.00	0.022	NA
3312775	12/12/93	649,263.78	5,887,607.23	214.15	NA	15.00	0.015	NA
3312776	12/12/93	649,284.78	5,887,621.24	213.69	NA	18.00	0.018	NA
3312777	12/12/93	649,304.78	5,887,635.24	213.31	NA	24.00	0.024	NA
3312778	12/12/93	649,325.78	5,887,649.23	213.51	NA	44.00	0.044	NA
3312779	12/12/93	649,346.78	5,887,663.24	213.64	NA	42.00	0.042	NA
3312780	12/12/93	649,366.78	5,887,677.24	214.04	NA	50.00	0.050	NA
3312781	12/12/93	649,387.78	5,887,691.23	214.46	NA	4.00	0.004	NA
3312782	12/12/93	649,415.77	5,887,650.23	215.05	NA	8.00	0.008	NA
3312783	12/12/93	649,394.78	5,887,636.24	214.75	NA	40.00	0.040	NA
3312784	12/12/93	649,374.78	5,887,622.24	214.45	NA	55.00	0.055	NA
3312785	12/12/93	649,353.78	5,887,608.23	214.11	NA	46.00	0.046	NA
3312786	12/12/93	649,332.78	5,887,594.23	213.97	NA	9.00	0.009	NA
3312787	12/12/93	649,312.78	5,887,580.24	214.06	NA	28.00	0.028	NA
3312788	12/12/93	649,291.78	5,887,566.24	214.52	NA	14.00	0.014	NA
3312789	12/12/93	649,270.78	5,887,552.23	215.22	NA	26.00	0.026	NA
3312790	12/12/93	649,249.78	5,887,538.24	216.05	NA	6.00	0.006	NA
3312791	12/12/93	649,229.78	5,887,524.24	216.96	NA	5.00	0.005	NA
3312792	12/12/93	649,208.78	5,887,510.23	218.25	NA	2.00	0.002	NA
3312793	12/12/93	649,187.78	5,887,496.23	219.56	NA	4.00	0.004	NA
3312794	12/12/93	649,166.78	5,887,482.24	221.08	NA	4.00	0.004	NA
3312795	12/12/93	649,146.77	5,887,468.24	222.61	NA	3.00	0.003	NA
3312796	12/12/94	649,125.77	5,887,454.23	223.90	NA	1.00	0.001	NA
3312797	12/12/94	649,104.77	5,887,440.24	224.09	NA	1.00	0.001	NA
3312798	12/12/94	649,084.77	5,887,426.24	223.84	NA	LD	LD	NA
3312799	12/12/94	649,063.77	5,887,412.24	223.51	NA	LD	LD	NA
3312800	12/12/94	649,042.77	5,887,398.23	222.95	NA	LD	LD	NA
3312801	12/12/94	649,049.77	5,887,343.23	221.09	NA	1.00	0.001	NA
3312802	12/12/94	649,029.77	5,887,329.24	219.40	NA	8.00	0.008	NA
3312803	12/12/94	649,008.77	5,887,315.24	217.53	NA	3.00	0.003	NA

Sample ID	Sample Date	GDA94_E	GDA94_N	RL	As-ppm	Au-ppb	Au-ppm	Cu-ppm
3312804	12/12/94	648,987.77	5,887,301.23	216.17	NA	3.00	0.003	NA
3312805	12/12/94	648,966.77	5,887,287.24	214.86	NA	4.00	0.004	NA
3312806	12/12/94	648,946.77	5,887,273.24	213.86	NA	3.00	0.003	NA
3312807	12/12/94	648,925.77	5,887,259.23	212.80	NA	4.00	0.004	NA
3312808	12/12/94	648,904.77	5,887,245.23	211.92	NA	2.00	0.002	NA
3312809	12/12/94	649,016.77	5,887,079.24	208.70	NA	4.00	0.004	NA
3312810	12/12/94	649,037.77	5,887,093.24	209.25	NA	3.00	0.003	NA
3312811	12/12/94	649,058.77	5,887,107.23	209.79	NA	5.00	0.005	NA
3312812	12/12/94	649,078.77	5,887,121.24	210.33	NA	9.00	0.009	NA
3312813	12/12/94	649,099.77	5,887,135.24	210.83	NA	6.00	0.006	NA
3312814	12/12/94	649,120.77	5,887,149.23	211.38	NA	9.00	0.009	NA
3312815	12/12/94	649,140.78	5,887,163.24	211.99	NA	7.00	0.007	NA
3312816	12/12/94	649,161.78	5,887,177.24	212.55	NA	7.00	0.007	NA
3312817	12/12/94	649,182.78	5,887,191.24	213.01	NA	7.00	0.007	NA
3312818	12/12/94	649,203.78	5,887,205.23	213.50	NA	7.00	0.007	NA
3312819	12/12/94	649,223.78	5,887,219.24	213.90	NA	6.00	0.006	NA
3312820	12/12/94	649,244.78	5,887,233.24	214.16	NA	5.00	0.005	NA
3312821	12/12/94	649,265.78	5,887,247.23	214.41	NA	5.00	0.005	NA
3312822	12/12/94	649,286.78	5,887,261.23	214.38	NA	2.00	0.002	NA
3312823	12/12/94	649,307.78	5,887,275.24	214.26	NA	3.00	0.003	NA
3312824	12/12/94	649,327.77	5,887,289.24	214.21	NA	15.00	0.015	NA
3312825	12/12/94	649,348.78	5,887,303.23	214.21	NA	5.00	0.005	NA
3312826	12/12/94	649,368.78	5,887,317.24	214.68	NA	11.00	0.011	NA
3312827	12/12/94	649,389.78	5,887,331.24	215.44	NA	15.00	0.015	NA
3312828	12/12/94	649,410.78	5,887,345.23	216.17	NA	15.00	0.015	NA
3312829	12/12/94	649,431.78	5,887,359.23	216.95	NA	24.00	0.024	NA
3312830	12/12/94	649,451.78	5,887,373.24	217.66	NA	19.00	0.019	NA
3312831	12/12/94	649,472.78	5,887,387.24	218.49	NA	26.00	0.026	NA
3312832	12/12/94	649,493.78	5,887,401.23	219.18	NA	9.00	0.009	NA
3312833	12/12/94	649,514.77	5,887,415.24	219.88	NA	9.00	0.009	NA
3312834	12/12/94	649,534.78	5,887,429.24	220.30	NA	13.00	0.013	NA
3312835	12/12/94	649,555.78	5,887,443.23	220.80	NA	12.00	0.012	NA
3312836	12/12/94	649,576.77	5,887,457.23	221.33	NA	5.00	0.005	NA
3312837	12/12/94	649,596.78	5,887,471.24	221.65	NA	7.00	0.007	NA
3312838	12/12/94	649,617.78	5,887,485.24	221.99	NA	8.00	0.008	NA
3312839	9/05/95	649,638.78	5,887,498.23	222.32	NA	10.00	0.010	NA
3312840	9/05/95	649,659.78	5,887,512.24	222.93	NA	3.00	0.003	NA
3312841	9/05/95	649,679.77	5,887,526.24	223.47	NA	3.00	0.003	NA
3312842	9/05/95	648,937.77	5,887,509.23	221.91	NA	6.00	0.006	NA
3312843	9/05/95	648,917.77	5,887,495.23	221.75	NA	1.00	0.001	NA
3312844	9/05/95	648,896.77	5,887,481.24	221.18	NA	6.00	0.006	NA
3312845	9/05/95	648,875.77	5,887,467.24	220.41	NA	LD	LD	NA
3312846	9/05/95	648,855.77	5,887,453.23	218.56	NA	1.00	0.001	NA
3312847	9/05/95	648,834.77	5,887,439.24	216.87	NA	2.00	0.002	NA
3312848	9/05/95	648,813.77	5,887,425.24	215.35	NA	10.00	0.010	NA
3312849	9/05/95	649,261.78	5,887,968.24	211.13	NA	6.00	0.006	NA
3312850	9/05/95	649,240.78	5,887,954.23	210.97	NA	3.00	0.003	NA
3312851	9/05/95	649,219.78	5,887,940.23	210.85	NA	2.00	0.002	NA
3312852	9/05/95	649,199.77	5,887,926.24	210.82	NA	4.00	0.004	NA
3312853	9/05/95	649,178.77	5,887,912.24	210.83	NA	11.00	0.011	NA
3312854	1/09/95	649,157.77	5,887,898.23	210.99	NA	6.00	0.006	NA
3312855	1/09/95	649,139.77	5,887,884.23	211.14	NA	19.00	0.019	NA
3312856	1/09/95	649,116.77	5,887,870.24	211.66	NA	16.00	0.016	NA
3312857	1/09/95	649,095.77	5,888,056.23	209.86	NA	34.00	0.034	NA
3312858	1/09/95	649,074.77	5,887,842.23	212.77	NA	22.00	0.022	NA
3312859	1/09/95	649,054.77	5,887,828.24	213.36	NA	24.00	0.024	NA
3312860	1/09/95	649,033.77	5,887,814.24	214.01	NA	20.00	0.020	NA
3312861	1/09/95	649,012.77	5,887,800.23	214.88	NA	14.00	0.014	NA
3312862	1/09/95	648,991.77	5,887,786.23	215.56	NA	8.00	0.008	NA

Sample ID	Sample Date	GDA94_E	GDA94_N	RL	As-ppm	Au-ppb	Au-ppm	Cu-ppm
3312863	1/09/95	648,971.77	5,887,772.24	216.46	NA	6.00	0.006	NA
3312864	1/09/95	648,950.77	5,887,758.23	217.05	NA	6.00	0.006	NA
3312865	1/09/95	648,929.77	5,887,744.23	217.73	NA	7.00	0.007	NA
3312866	1/09/95	648,909.77	5,887,730.24	218.87	NA	4.00	0.004	NA
3312867	1/09/95	648,888.77	5,887,716.24	219.60	NA	4.00	0.004	NA
3312868	1/09/95	648,867.77	5,887,702.23	220.51	NA	6.00	0.006	NA
3312869	1/09/95	648,846.77	5,887,688.23	221.30	NA	7.00	0.007	NA
3312870	1/09/95	648,826.77	5,887,674.24	221.81	NA	2.00	0.002	NA
3312871	1/09/95	648,805.77	5,887,660.23	221.55	NA	6.00	0.006	NA
3312872	1/09/95	648,784.77	5,887,646.23	220.64	NA	2.00	0.002	NA
3312873	1/09/95	648,763.78	5,887,632.24	219.45	NA	10.00	0.010	NA
3312874	1/09/95	648,743.77	5,887,618.24	218.43	NA	5.00	0.005	NA
3312875	1/09/95	648,722.77	5,887,604.23	217.52	NA	5.00	0.005	NA
3312876	1/09/95	648,701.77	5,887,591.23	216.21	NA	5.00	0.005	NA
3312877	1/09/95	648,681.77	5,887,577.24	215.06	NA	4.00	0.004	NA
3312878	1/09/95	648,792.77	5,887,411.23	213.86	NA	9.00	0.009	NA