



NEXUSMINERALS

CORPORATE PRESENTATION

MAY 2022

nexus-minerals.com



DISCLAIMER

- This document contains forward looking statements. Forward looking statements are not based on historical facts, but are based on Nexus's current expectations of future results or events. These forward looking statements are subject to risks, uncertainties and assumptions which could cause actual results or events to differ materially from the expectations described in such forward looking statements. While Nexus believes that the expectations reflected in the forward looking statements in this document are reasonable, no assurance can be given that such expectations will prove to be correct. Matters as yet not known to Nexus or not currently considered material by Nexus, may cause actual results or events to be materially different from those expressed, implied or projected in any forward looking statements. Any forward looking statement contained in this document is qualified by this cautionary statement.
- The information contained in this presentation is for informational purposes only and does not constitute an offer to issue, or arrange to issue, securities or other financial products. The information contained in this presentation is not investment or financial product advice and is not intended to be used as the basis for making an investment decision. The presentation has been prepared without taking into account the investment objectives, financial situation or particular needs of any particular person.
- No representation or warranty, express or implied, is made as to the fairness, accuracy, completeness or correctness of the information, opinions and conclusions contained in this presentation. To the maximum extent permitted by law, none of Nexus Minerals Limited, its directors, employees or agents, nor any other person accepts any liability, including, without limitation, any liability arising out of fault of negligence,
- for any loss arising from the use of the information contained in this presentation. In particular, no representation or warranty, express or implied is given as to the accuracy, completeness or correctness, likelihood of achievement or reasonableness or any forecasts, prospects or returns contained in this presentation nor is any obligation assumed to update such information. Such forecasts, prospects or returns are by their nature subject to significant uncertainties and contingencies.
- Before making an investment decision, you should consider, with or without the assistance of a financial adviser, whether an investment is appropriate in light of your particular investment needs, objectives and financial circumstances. Past performance is no guarantee of future performance. The distribution of this document in jurisdictions outside Australia may be restricted by law. Any recipient of this document outside Australia must seek advice on and observe any such restrictions.
- In particular, this presentation does not constitute an offer to sell, or a solicitation of an offer to buy, securities in the United States or to any 'U.S. person' (as defined in Regulation S under the U.S. Securities Act of 1933, as amended ('Securities Act')). The securities referred to in this presentation have not been and will not be registered under the Securities Act or under the securities laws of any state in the United States. Securities may not be offered or sold in the United States or to, or for the account or benefit of, any U.S. person, unless the securities have been registered under the Securities Act or an exemption from registration is available.
- The information in the report to which this statement is attached that relates to the Pinnacles Mineral Resources based upon information compiled by Mr Mark Drabble, a Competent Person who is a member of The Australian Institute of Mining and Metallurgy and the Australian Institute of Geoscientists. Mr Drabble is a full-time employee of Optiro Pty Ltd, consultants to Nexus Minerals Limited. Mr Drabble has
- sufficient experience that is relevant to the style of mineralisation and type of deposit under consideration and to the activity being undertaken to qualify as a Competent Person as defined in the 2012 Edition of the 'Australasian Code for Reporting of Exploration Results, Mineral Resources and Ore Reserves'. Mr Drabble consents to the inclusion in the report of matters based on his information in the form and context in which it appears.
- The information in this report that relates to the Crusader Mineral Resource Estimate is based upon information compiled by Mr Adam James, a Competent Person who is a member of The Australian Institute of Mining and Metallurgy and the Australian Institute of Geoscientists. Mr James was a full-time employee of Nexus Minerals Limited at the time of release. Mr James has sufficient experience that is relevant to the style of mineralisation and type of deposit under consideration and to the activity being undertaken to qualify as a Competent Person as defined in the 2012 Edition of the 'Australasian Code for Reporting of Exploration Results, Mineral Resources and Ore Reserves'. Mr James consents to the inclusion in the report of matters based on his information in the form and context in which it appears.
- The information in this report that relates to Exploration Results, Mineral Resources or Ore Reserves is based on, and fairly represents, information and supporting documentation, prepared, compiled or reviewed by Mr Andy Tudor, who is a Member of the Australasian Institute of Mining and Metallurgy and the Australian Institute of Geoscientists. Mr Tudor is the Managing Director and full-time employee of Nexus Minerals Limited. Mr Tudor has sufficient experience which is relevant to the style of mineralisation and type of deposit under consideration and to the activity for which he is undertaking to qualify as a Competent Person as defined in the 2012 Edition of the 'Australasian Code for Reporting of Exploration Results, Mineral Resources and Ore Reserves'. Mr Tudor consents to the inclusion in the report of the matters based on his information in the form and context in which it appears.
- The exploration results are available to be viewed on the Company website www.nexus-minerals.com. The Company confirms it is not aware of any new information that materially affects the information included in the original announcement. The Company confirms that the form and context in which the Competent Person's findings are present have not been materially modified from the original announcements of 13/10/2016, 7/2/2017, 6/9/2018, 20/9/2018, 16/10/18, 29/11/2018, 24/1/2019, 4/2/2019, 27/2/19, 15/3/2019, 2/4/2019, 9/4/2019, 16/4/2019, 18/4/2019, 29/5/2019, 8/7/2019, 28/8/2019, 8/10/2019, 21/10/2019, 27/2/2020, 13/3/2020, 21/4/2020, 29/6/2020, 15/7/2020, 16/7/2020, 24/7/2020, 13/8/2020, 28/8/2020, 1/8/2020, 5/10/2020, 19/10/2020, 2/11/2020, 17/11/2020 and 23/11/2020, 2/12/2020, 7/12/2020, 15/12/2020, 29/1/2021, 16/2/2021, 21/4/2021, 23/4/2021, 28/4/2021, 27/5/2021, 13/7/2021, 28/7/2021, 16/8/2021, 23/8/2021, 8/9/2021, 11/10/2021, 25/10/2021, 8/11/2021, 9/11/2021, 15/11/2021, 21/12/2021, 24/12/2021, 18/1/2022, 25/1/2022, 3/03/2022, 14/3/2022, 31/3/2022, 11/04/2022, 19/4/2022, 21/04/2022, 3/5/22, 9/5/22, 16/5/22 and 24/05/22.
- No Ore Reserves have currently been defined on the Pinnacles JV Gold Project, nor the Wallbrook Gold Project. There has been insufficient exploration and technical studies to estimate an Ore Reserve and it is uncertain if further exploration and/or technical studies will result in the estimation of an Ore Reserve. The potential for the development of a mining operation and sale of ore from the Pinnacles JV Gold Project or the Wallbrook Gold Project has yet to be established.



ABOUT NEXUS MINERALS



CORPORATE OVERVIEW

NEXUS MINERALS LIMITED	ASX: NXM
SHARES	289M
SHARE PRICE	A\$0.33
MARKET CAP	A\$95.6M
CASH (31/03/2022)	A\$17M
ENTERPRISE VALUE	A\$78M
TOP 20	27%

NXM OVERVIEW

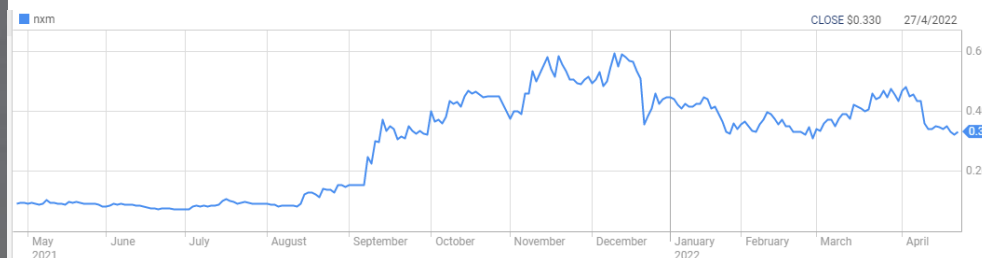

BOARD & MANAGEMENT

CHAIRMAN	MR PAUL BOYATZIS	35 years equity markets and corporate governance
MANAGING DIRECTOR	MR ANDY TUDOR	37 years exploration geologist and management
NON-EXECUTIVE DIRECTOR	DR MARK ELLIOTT	40 years experience in the resource industry geologist
NON-EXECUTIVE DIRECTOR	MR BRUCE MALUISH	33 years experience as a mining professional
COMPANY SECRETARY	MR PHIL MACLEOD	30 years commercial experience

COMPANY PROJECTS

TARGETING:

WESTERN AUSTRALIA

Large scale gold deposits in WA's Eastern Goldfields

VICTORIA

Large copper/gold porphyry systems in Australia's premier geological terrain

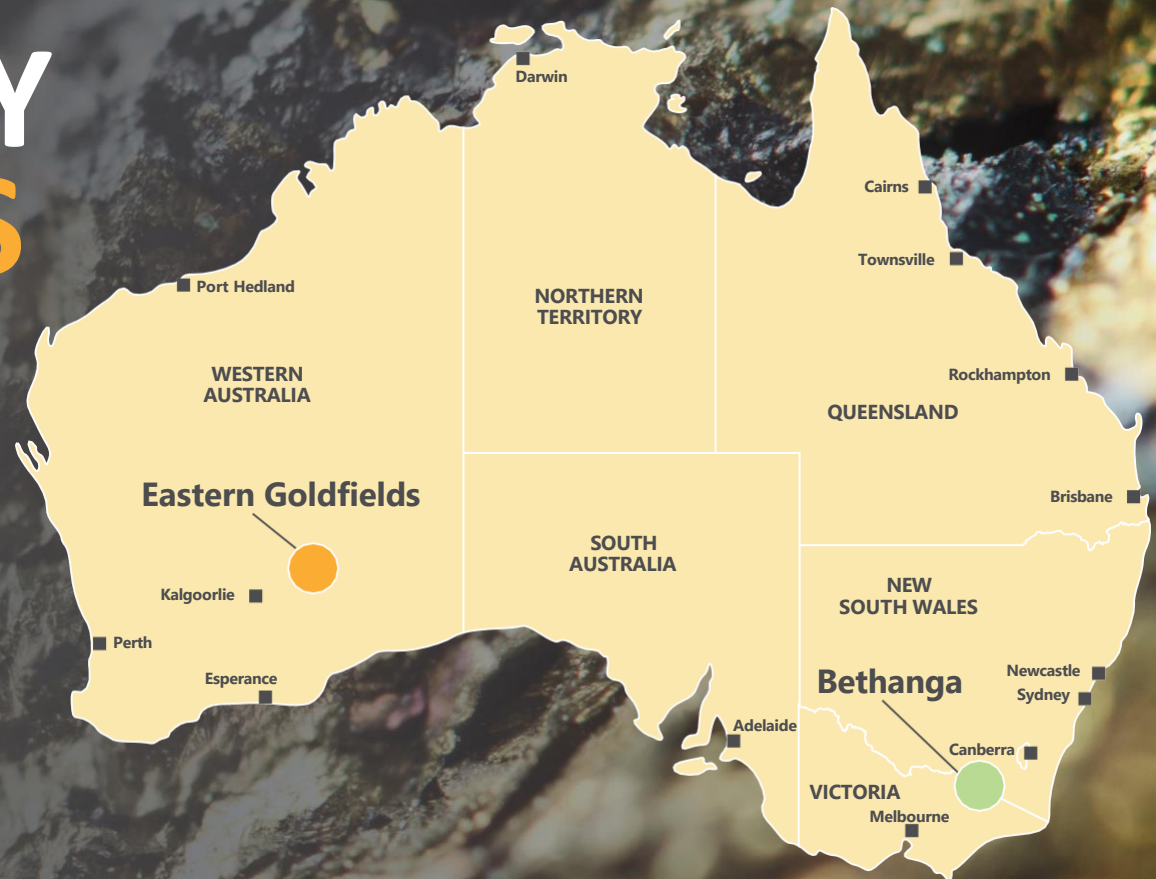

COMPANY PROJECT WALLBROOK GOLD PROJECT

WESTERN AUSTRALIA/EASTERN GOLDFIELDS

- 140km northeast of Kalgoorlie and in-between Northern Star's Carosue Dam Operations and Porphyry Mining Centre Operations
- Northern Star mining Porphyry Mining Centre sending ore to their Carosue Dam Operations 3.2Mtpa Mill – 35km to the south
- 250km² contiguous tenement package – Some 50km strike of prospective geology
- Paint Prospect to The Gap on granted ML's
- Geology and structural setting highly prospective for hosting gold mineralisation
- Largely unexplored landholding

Multi Million Ounce Gold District – “The Right Rocks”

- Regional gold deposits are located
 - Proximal & Internal porphyry intrusions
 - Within altered intruded host rocks

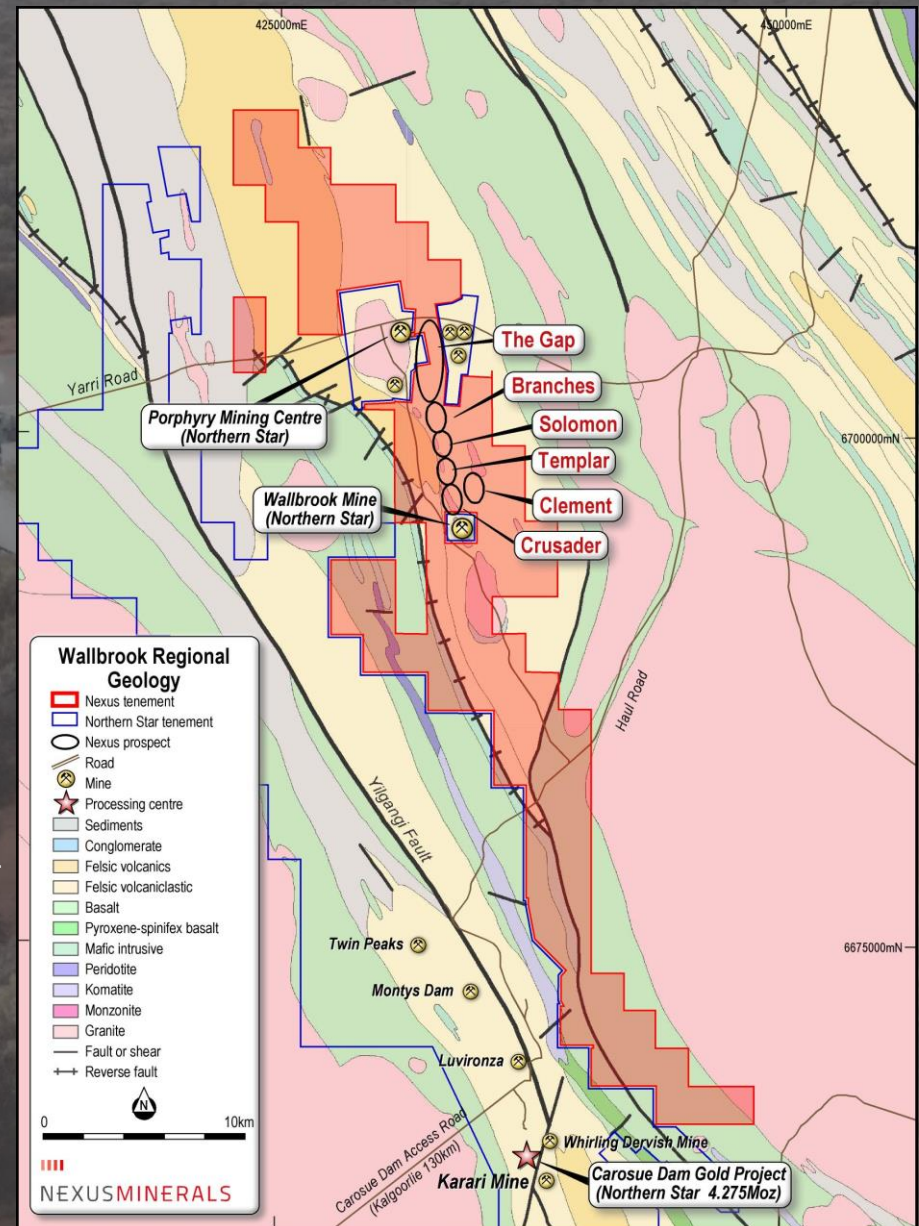

CRUSADER-TEMPLAR PROSPECT

- Crusader-Templar now joined into one 1.6km strike mineralised corridor
- Mineralisation hosted in quartz porphyry/volcaniclastic units with extensive alteration, silicification and stockwork veining
- Metallurgical testwork all positive – high gold recoveries
Oxide material 98% / Fresh material 97.6%
- Previous Nexus intercepts include:
Hole#195: **29m @ 4.60g/t Au** within **71m @ 2.06g/t Au** from 25m
Hole#198: **10m @ 4.45g/t Au** and **13m @ 5.17 g/t Au**
within **25m @ 2.95g/t Au** from 109m
Hole#176: **3m @ 21.59g/t Au** within **14m @ 8.80g/t Au** from 141m
Hole#183: **12m @ 4.26g/t Au** from 198m
Hole#431: **8m @ 13.76g/t Au** within **13m @ 8.54g/t Au** from 267m

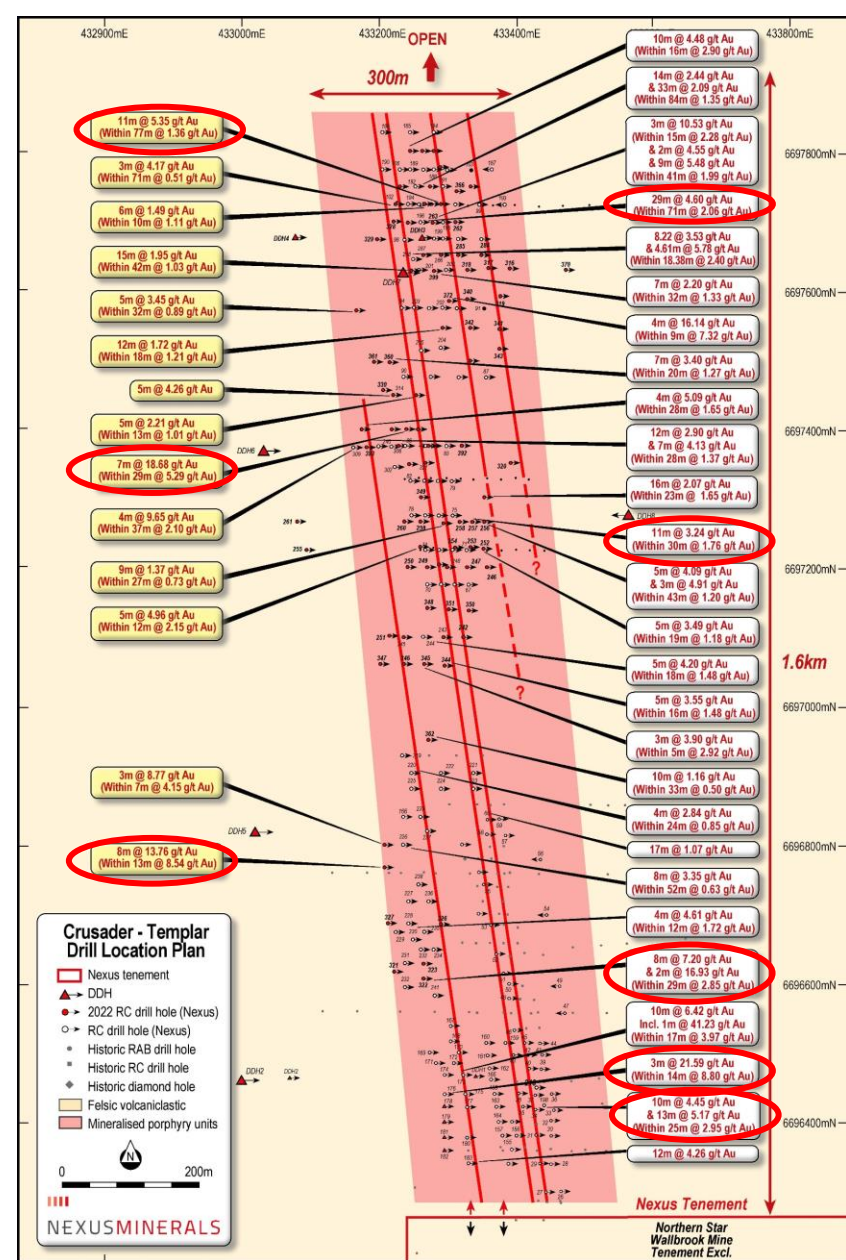

CRUSADER-TEMPLAR PROSPECT

RECENT RESULTS

- Near surface to <100m oxide levels as seen in:
Hole#367: **11m @ 5.35/t Au** (within 77m @ 1.36 g/t Au from 14m)
Hole#432: **7m @ 18.68g/t Au** (within 29m @ 5.29g/t Au from 31m)
- Transition levels at ~100 meters as seen in:
Hole#391: **3m @ 5.78g/t Au** (within 15m @ 2.22g/t Au from 143m)
Hole#430: **3m @ 8.77g/t Au** (within 7m @ 4.15g/t Au from 177m).
- Deeper primary levels beyond 200m depth as seen in:
Hole#309: **3m @ 11.40g/t Au** and **4m @ 9.65g/t Au** (within 37m @ 2.10g/t Au from 252m)
Hole#431: **8m @ 13.76g/t Au** (within 13m @ 8.54g/t Au from 267m).

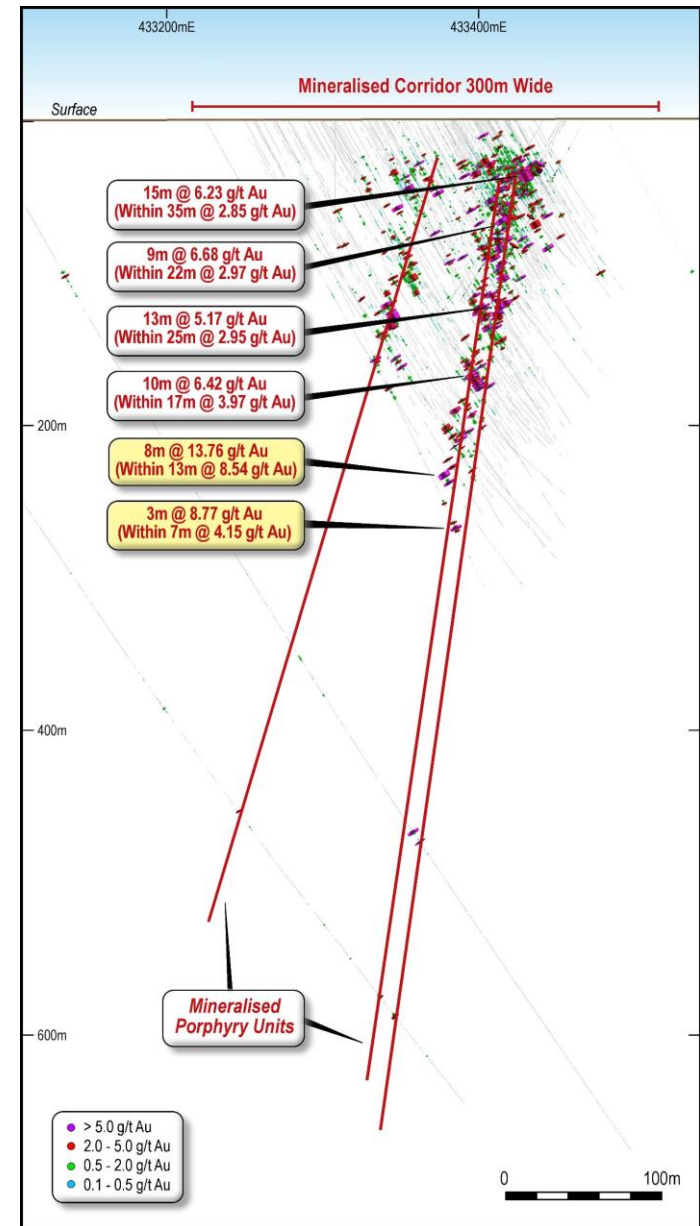

REGIONAL EXPLORATION

Mineralisation is associated with:

- Gravity Low Corridor + Mag low + NE structures

Exploration Underway

- Gravity Survey – completed over the 95km²
- 4 Mineralised Corridors identified – MC1 to MC4

• **Branches Prospect**

- 22 RC holes for 4,814m

- Recent results include:

5m @ 17.91g/t Au (within **8m @ 11.37g/t Au** from 118m)

5m @ 5.45g/t Au and **3m @ 6.06g/t Au** (within **36m @ 2.04g/t Au** from 43m)

“The Right Rocks”

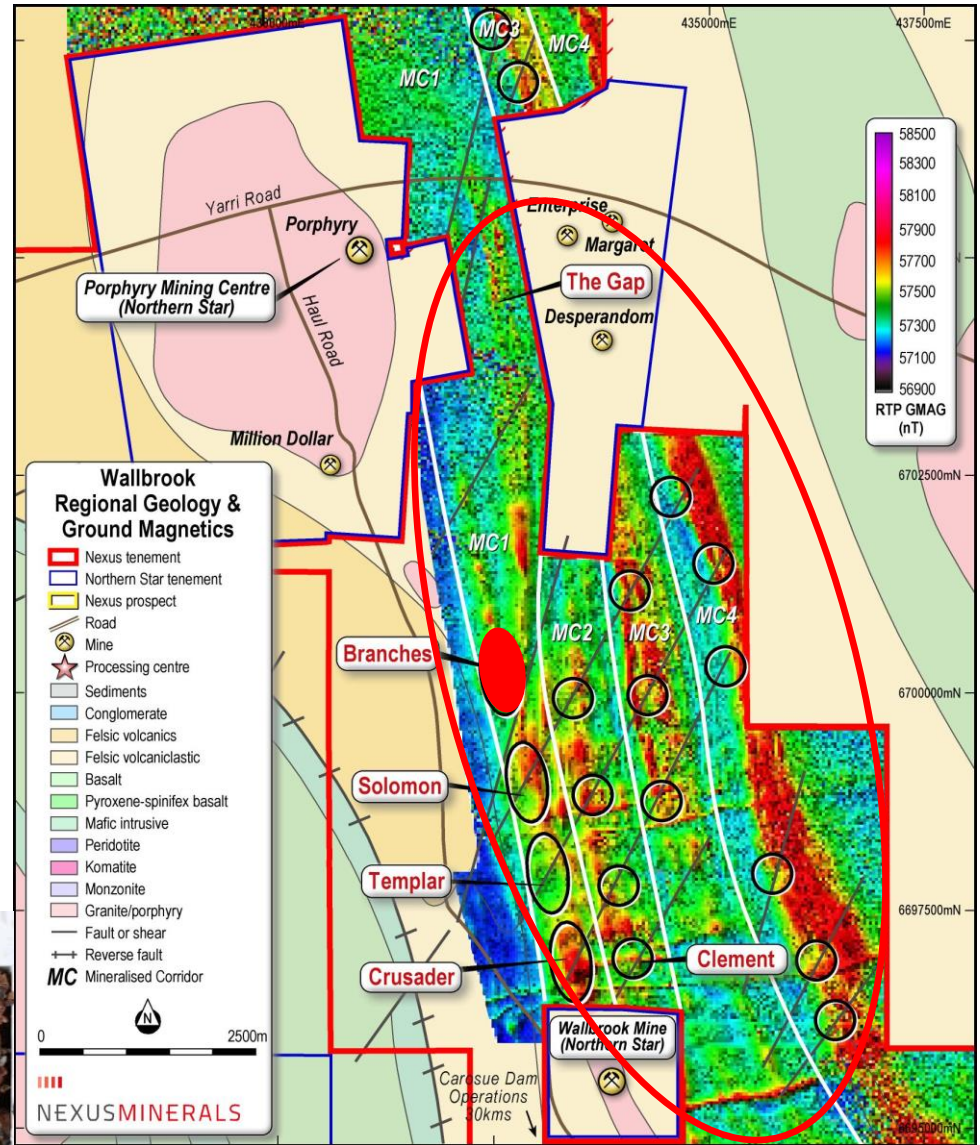

REGIONAL EXPLORATION

- **Solomon Prospect**

- No previous drilling
- 24 RC holes for 5,594m
- Recent results include:

10m @ 3.40g/t Au (within **22m @ 1.88g/t Au** from 133m)

3m @ 4.69g/t Au (within **26m @ 1.06g/t Au** from 258m)

“The Right Rocks”

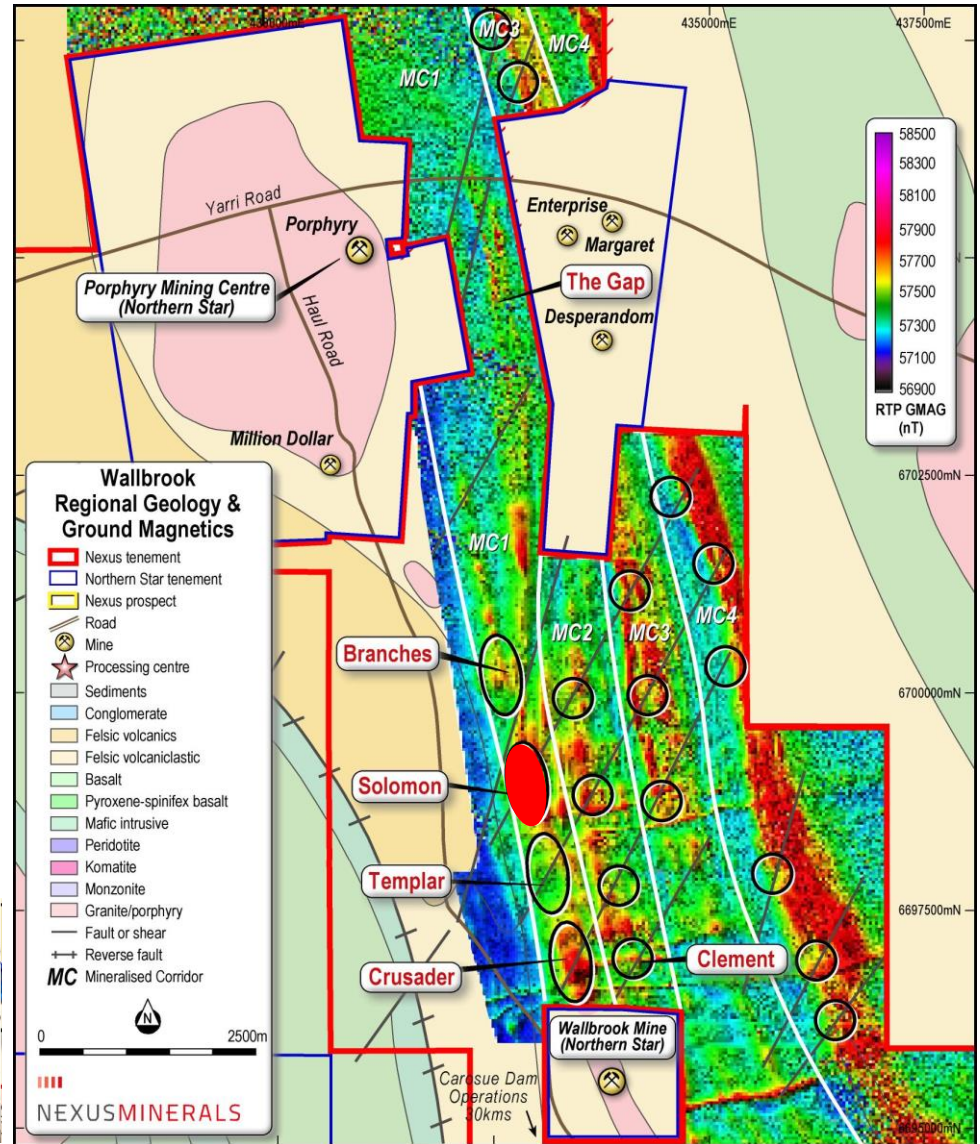

REGIONAL EXPLORATION

- **Clement Prospect**

- First prospect tested on Mineralised Corridor 2
- 7 RC holes for 1,104m
- Recent results from three holes include:

4m @ 3.73g/t Au (within 10m @ 1.70g/t Au from 151m)

2m @ 5.57g/t Au (within 10m @ 1.29g/t Au from 71m)

“The Right Rocks”

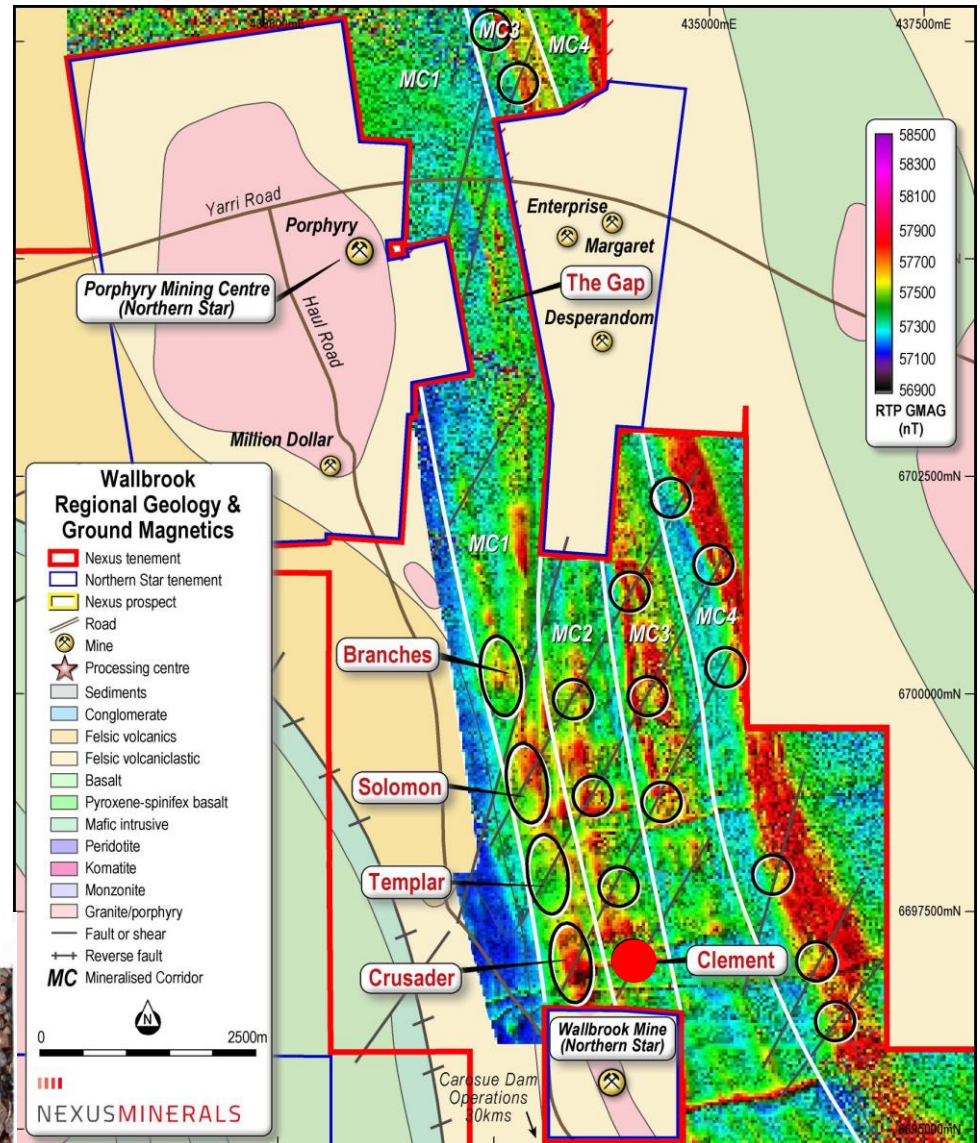
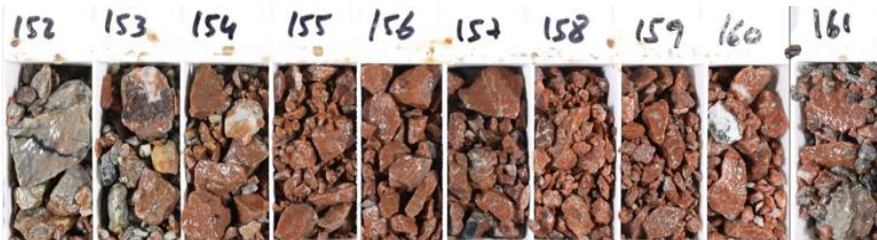

PLANNED EXPLORATION ACTIVITIES

- Historic data compilation across 250km² tenure
- Exploration strategy development
- Geological - Alteration - Structural mapping
- Modelling of geophysical datasets
- Ground geophysical surveys – Gravity & Magnetics
- Aircore / RC / Diamond drill programs
- Numerous prospects identified to date for follow- up exploration and prospective drill targeting

Nexus Minerals *'Corridor of Riches'*

"The Right Rocks"

Northern Stars' *'Corridor of Riches'*
Mineral Resources >4 Moz Gold - and Growing

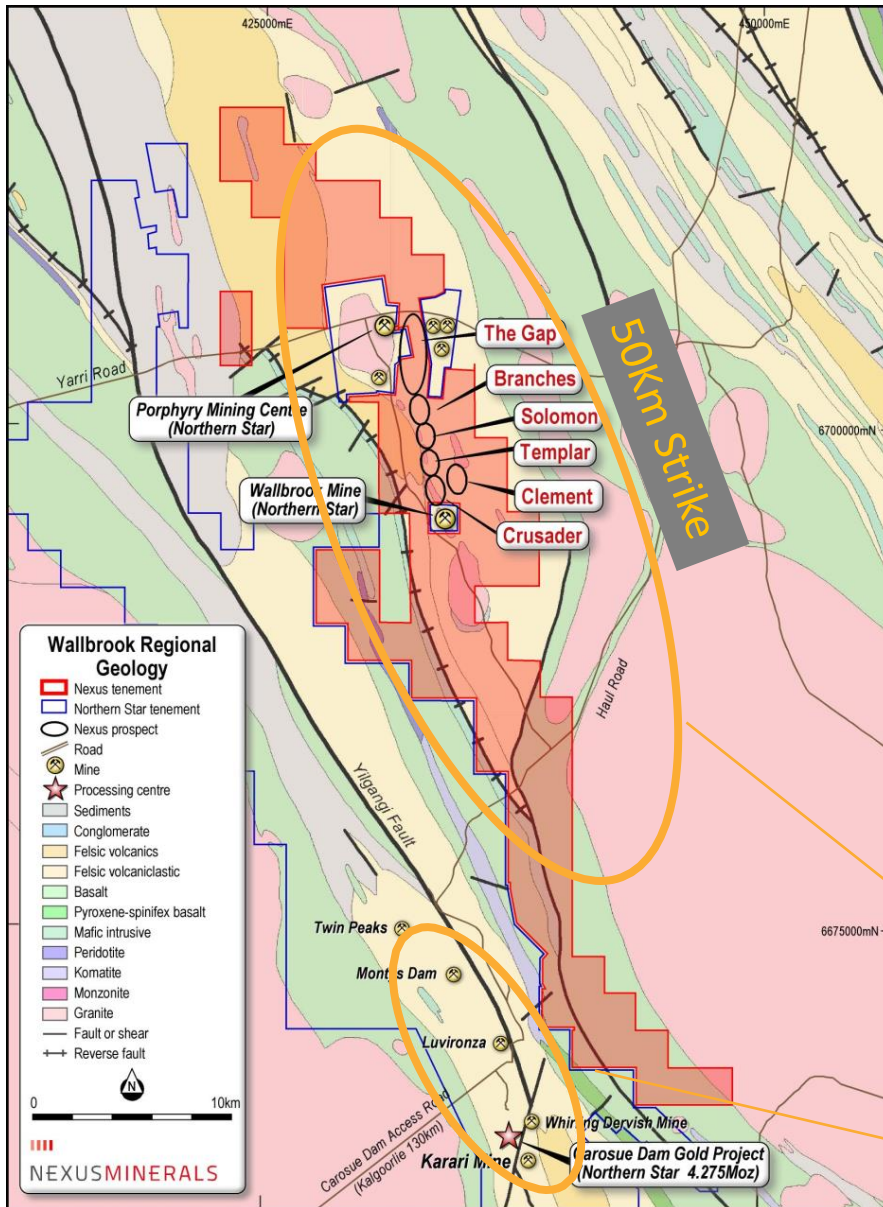



COMPANY PROJECTS

BETHANGA PORPHYRY Cu-Au PROJECT

VICTORIA

TARGETING = LARGE SCALE PORPHYRY Cu-Au SYSTEM

- Exploration Tenements cover 194km²
- Located in Australia's premier Porphyry Copper-Gold geological terrain
- Same geological host as the world class Cadia-Ridgeway and Northparkes Porphyry Copper-Gold projects further north in NSW
- The project area is recognised by Geological Survey of Victoria as a region prospective for Porphyry Copper-Gold and VHMS mineralisation

'THE RIGHT ROCKS'

- Historically mined for copper and gold at turn of the century (618t Cu and 118kOz Au at 39g/t)
- No exploration activity since 1987



PORPHYRY Cu-Au FERTILITY ASSESSMENT

Completed

- ✓ Project owned 100% Nexus Minerals
- ✓ Regional soil sampling program
- ✓ Regional geological mapping and litho-geochemical sampling
- ✓ Re-process and 3D inversion of regional aeromagnetic data

Underway

- Detailed soil sampling program
- Detailed geological mapping and litho-geochemical sampling
- Ground magnetic survey



NEXUS 2022 EXPLORATION PROGRAM

		Apr 2022	May 2022	Jun 2022	Jul 2022	Aug 2022	Sept 2022	
WALLBROOK	Crusader	20,000m RC program			Follow up RC Drill program			
			20,000m RC Drilling Results			Follow up RC Drill Results		
		3,000m Diamond Drill program						
					3,000m Diamond Drill Results			
	Templar	20,000m RC program			Follow up RC Drill program			
			20,000m RC Drilling Results			Follow up RC Drill Results		
		3,000m Diamond Drill program						
					3,000m Diamond Drill Results			
	Regional	Solomon 3,812m RC Drill Results		Follow up RC Drill Program				
		Branches 4,094m RC Drill Results		Follow up RC Drill Program				
		Regional Gravity Survey		Gravity Processing and Interpretation				
						Regional Target Drill Testing		
BETHANGA	Porphyry Cu-Au Fertility Assessment							
	Detailed Soil Survey					Data Interpretation		
			Ground Magnetic Survey					

SUMMARY

WESTERN AUSTRALIA

- Highly prospective and strategic landholding
- Significant Crusader-Templar discovery in 2021
- Major drill program underway with 3 RC and 2 Diamond drill rigs on site
- Active gold explorer in multi million-ounce Au region – largely underexplored landholding

VICTORIA

- New project Bethanga Porphyry Cu-Au
- Bethanga Cu-Au fertility assessment underway

- *Quality Projects*
- *'The Right Rocks'*
- *Professional and Experienced Management Team*
- *Well Funded \$17 Million Cash on Hand*

THANK YOU

For further information please contact:

Mr Andy Tudor

Managing Director

Telephone: +61 8 9481 1749

Email: info@nexus-minerals.com

Website: nexus-minerals.com

NEXUS MINERALS LIMITED

ASX: NXM

ABN: 96 122 074 006

PO Box 2803,

West Perth WA 6872

SUMMARY APPENDIX 1 JORC TABLES

Crusader Combined JORC 2012 Mineral Resource Estimate

	Indicated			Inferred			Total			Cut Off Grade g/tAu
	Tonnes (t)	Grade (g/t Au)	Ounce (oz)	Tonnes (t)	Grade (g/t Au)	Ounce (oz)	Tonnes (t)	Grade (g/t Au)	Ounce (oz)	
Crusader Open Pit	1,222,000	1.18	46,000	908,000	1.19	35,000	2,130,000	1.18	81,000	0.5
Crusader UG	-	-	-	37,000	3.38	4,000	37,000	3.38	4,000	2
Crusader Total	-	-	-	-	-	-	<u>2,167,000</u>	<u>1.22</u>	<u>85,000</u>	

Northern Star Ltd CDO Combined JORC 2012 Mineral Resource Estimate

MINERAL RESOURCES AS AT 31 MARCH 2021												
	MEASURED			INDICATED			INFERRED			TOTAL RESOURCES		
	Tonnes (000's)	Grade (gpt)	Ounces (000's)	Tonnes (000's)	Grade (gpt)	Ounces (000's)	Tonnes (000's)	Grade (gpt)	Ounces (000's)	Tonnes (000's)	Grade (gpt)	Ounces (000's)
NST ATTRIBUTABLE INCLUSIVE OF RESERVE												
CAROSUE DAM GOLD PROJECT												
Surface	3,123	1.5	149	24,270	1.6	1,278	9,670	1.4	429	37,062	1.6	1,856
Underground	6,522	2.9	602	13,968	2.6	1,184	6,583	2.9	546	27,074	2.8	2,332
Stockpiles	3,212	2.0	81	-	-	-	-	-	-	3,212	2.0	81
Gold in Circuit	-	-	7	-	-	-	-	-	-	-	-	7
Sub-Total Carosue Dam	12,857	2.0	838	38,238	2.0	2,463	16,253	2.0	975	67,348	2.0	4,275

Source: Northern Star website (www.nsr ltd.com) Northern Star Ltd Annual Report 2021 Mineral Resources as at 31 March 2021