

South-West Connect 2022

Karen Wellman, Chief Executive Officer

20 October 2022



Disclaimer

This Presentation has been prepared by Jindalee Resources Limited (“Jindalee”, “Company” or “JRL”) and is authorised for release by its Executive Director, Mr Lindsay Dudfield. The information in this presentation is a professional opinion only and is given in good faith on the basis of information available as at the date of this presentation. Certain information in this presentation has been derived from third parties and though Jindalee has no reason to believe that it is not accurate, reliable or complete, it has not been independently audited or verified by Jindalee. Except to the extent required by law, Jindalee makes no representations or warrant as to the accuracy, reliability or completeness of information in this document and does not take responsibility for updating any information or correcting any errors or omissions which may become apparent after this presentation is released.

This presentation is for information purposes only. It is not a prospectus, product disclosure statement or other offer document under Australian law or any other law (and will not be lodged with the Australian Securities and Investments Commission or any foreign regulator) and is not, and does not constitute, an invitation or offer of securities for subscription, purchase or sale in any jurisdiction. In particular, this presentation does not constitute an invitation or offer of securities for subscription, purchase or sale in the United States or any other jurisdiction in which such an offer would be illegal. The securities referred to in this presentation have not been and will not be registered under the U.S. Securities Act of 1993 as amended or the securities laws of any state or other jurisdiction of the United States and may not be offered or sold, directly or indirectly in the United States.

Any forward looking statements included in this presentation involve subjective judgement and analysis and are subject to uncertainties, risks and contingencies, many of which are outside the control of, and may be unknown to Jindalee. In particular they speak only to the date of this presentation, they assume the success of Jindalee’s strategies, and they are subject to significant regulatory, business, competitive and economic uncertainties and risk. Actual future events may vary materially from the forward looking statements and the assumptions on which these are based. Recipients of this presentation are cautioned not to place undue reliance on such forward looking statements.

To the extent permitted by law, Jindalee and its officers, employees, related bodies corporate and agents disclaim all liability, direct, indirect or consequential (and whether or not arising out of the negligence, default, or lack of care of Jindalee and/or any of its agents) for any loss or damage suffered by a recipient or other persons out of, or in connection with, any use or reliance on this presentation or information. This presentation does not constitute investment advice and has been prepared without taking into account the recipient’s investment objectives, financial circumstances or particular needs and the opinions and recommendations in this presentations are not intended to represent recommendations of particular investments to particular persons. Recipients should seek professional advice when deciding if an investment is appropriate. All securities transactions involve risks, which include (among others) the risk of adverse or unanticipated market, financial or political developments.

All amounts are in A\$ unless stated otherwise.

Portfolio of high-quality assets

USA



Australia



Introduction to Australian Assets

Widgiemooltha Project

880km² in tier 1 Kambalda nickel district with potential for nickel, gold and lithium

Lake Percy Project

180km² of fully granted tenure north of Lake Johnston region with nickel, lithium and gold potential

Deep Well Project

Located in the Murchison region, early stage exploration indicates prospective for nickel-copper-pge systems

Core assets

Generative Projects*

Establishing new land positions

Joint Ventures

Includes active earn-ins and retained interests across variety of commodities in WA and Tasmania

*Generative projects may or may not include tenements under ballot

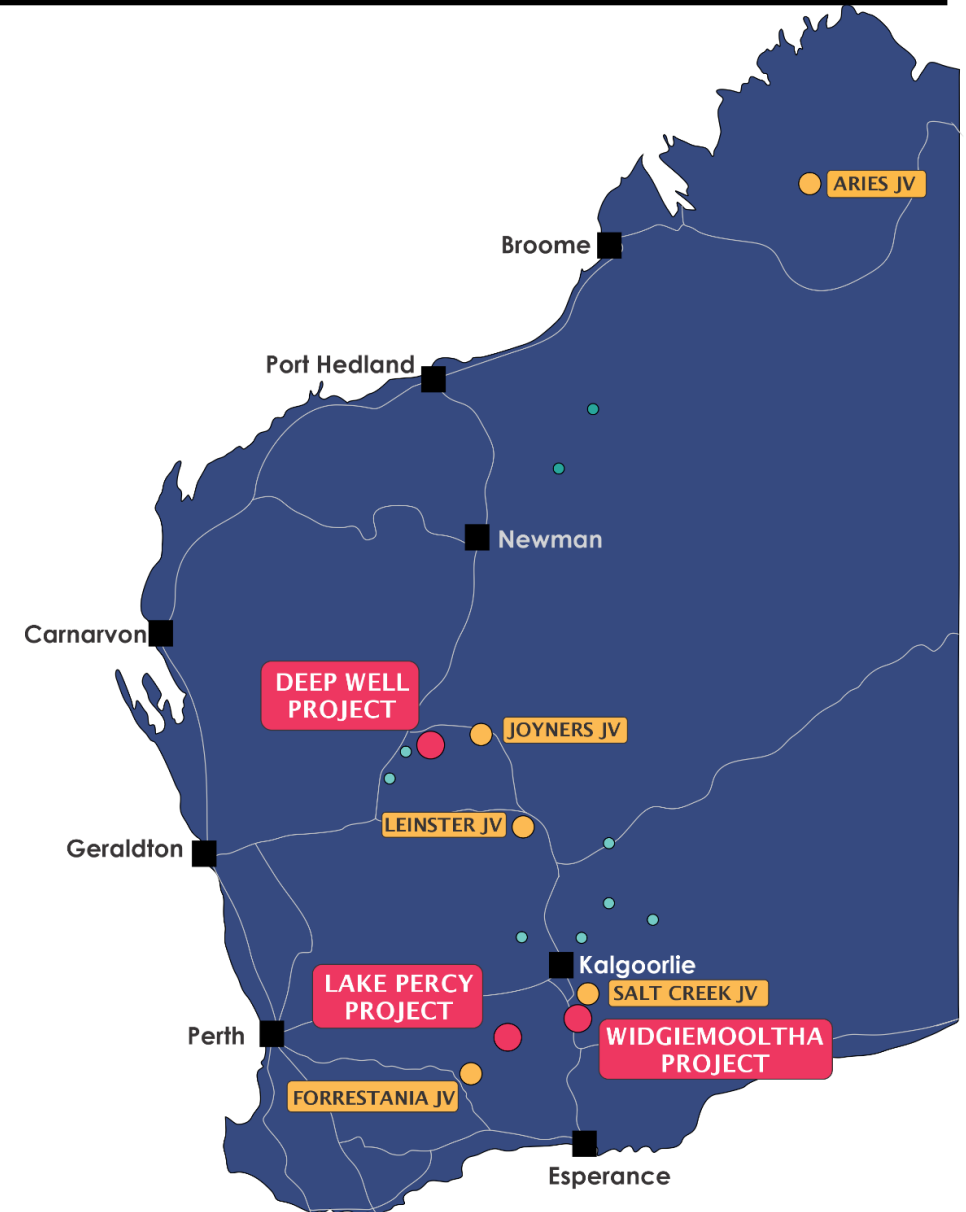

Widgiemooltha, Western Australia



- Heart of Kambalda nickel district
- Large landholding covering 880km²
- Easily accessible by road and train
- Emerging lithium province

Widgiemooltha: 12 month plan

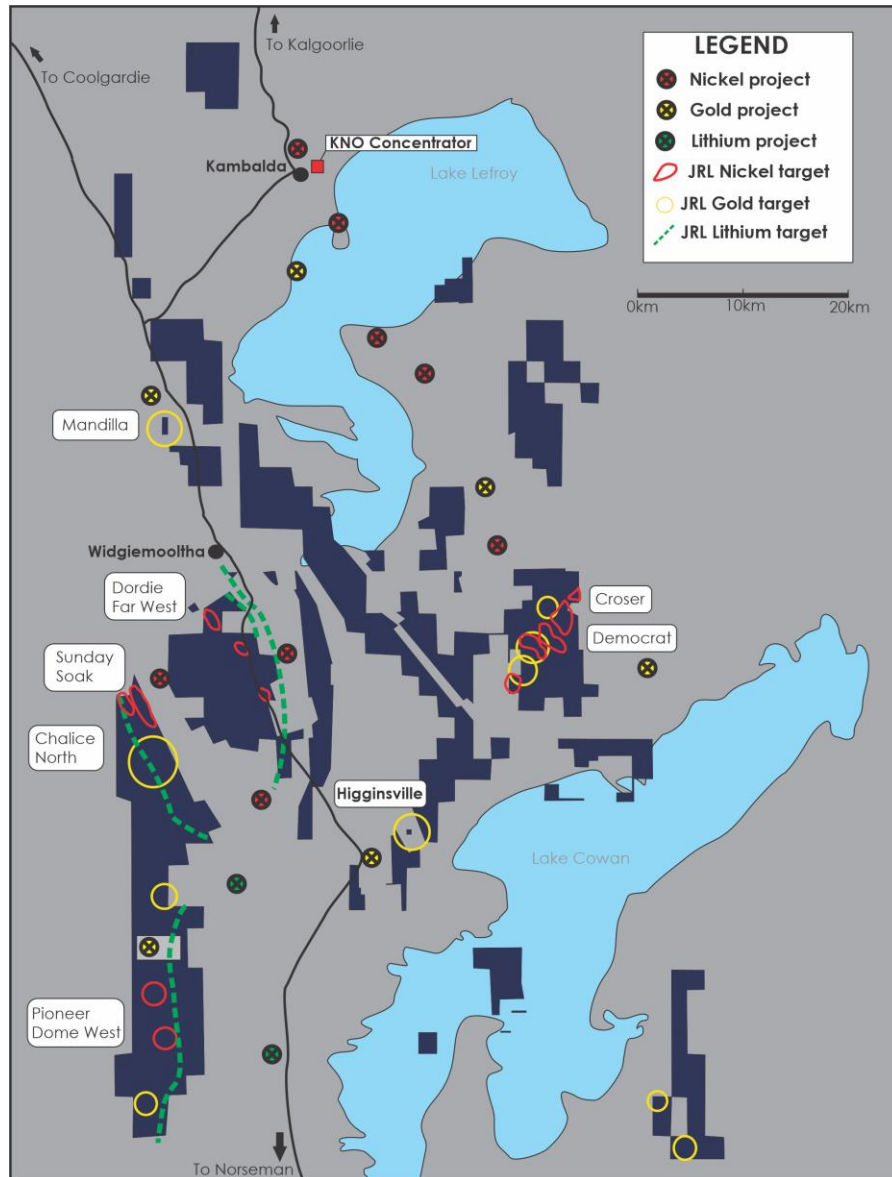

Activity	CY22	CY23			
		Q1	Q2	Q3	Q4
Heritage Surveys	✓				
POW approved	✓				
RC Drilling					
- Site preparation	✓				
- Drilling DDFW		→			
- Assaying			→		
AC Drilling					
- Site preparation		→			
- Drilling Mandilla			→		
- Drilling Higginsville				→	
- Drilling Sunday Soak					→
- Assaying					→

Lake Percy, Western Australia



- Isolated greenstone belt in Lake Johnston district
- Land holding around 180km²
- Prospective for nickel and lithium-caesium-tantalum
- Highlights of historic exploration include:
 - 6m@0.63% Ni
 - 70m@0.67% Ni (remobilised along structure)

Lake Percy: 12 month plan

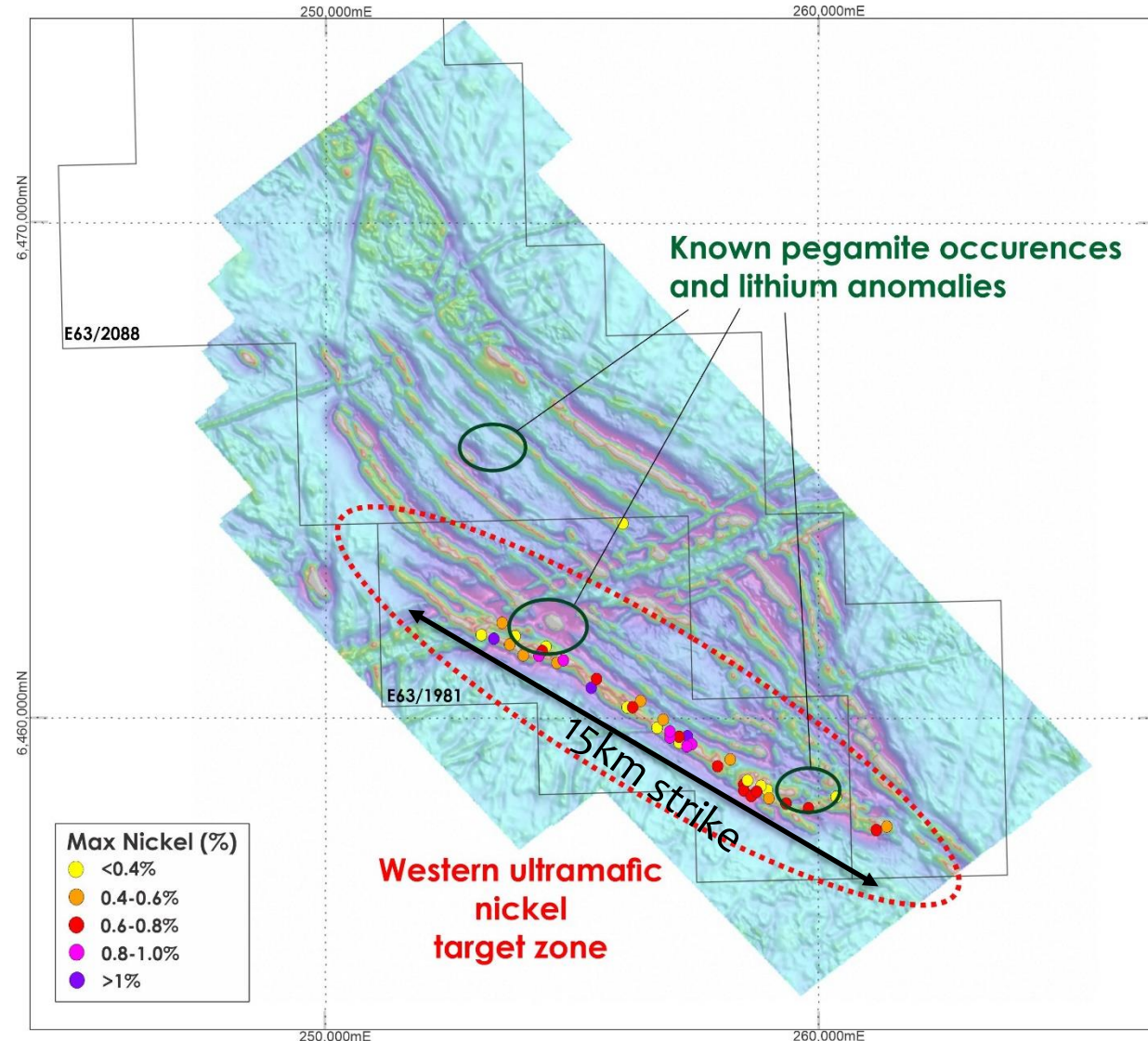

Activity	CY22	CY23			
		Q1	Q2	Q3	Q4
Heritage & Enviro Surveys	✓				
POW approval	✓				
AC Drilling					
- Site preparation		→			
- Drilling Phase 1			→		
- Assaying				→	
- Drilling Phase 2					→
- Assaying					→

Deep Well: New addition to the family

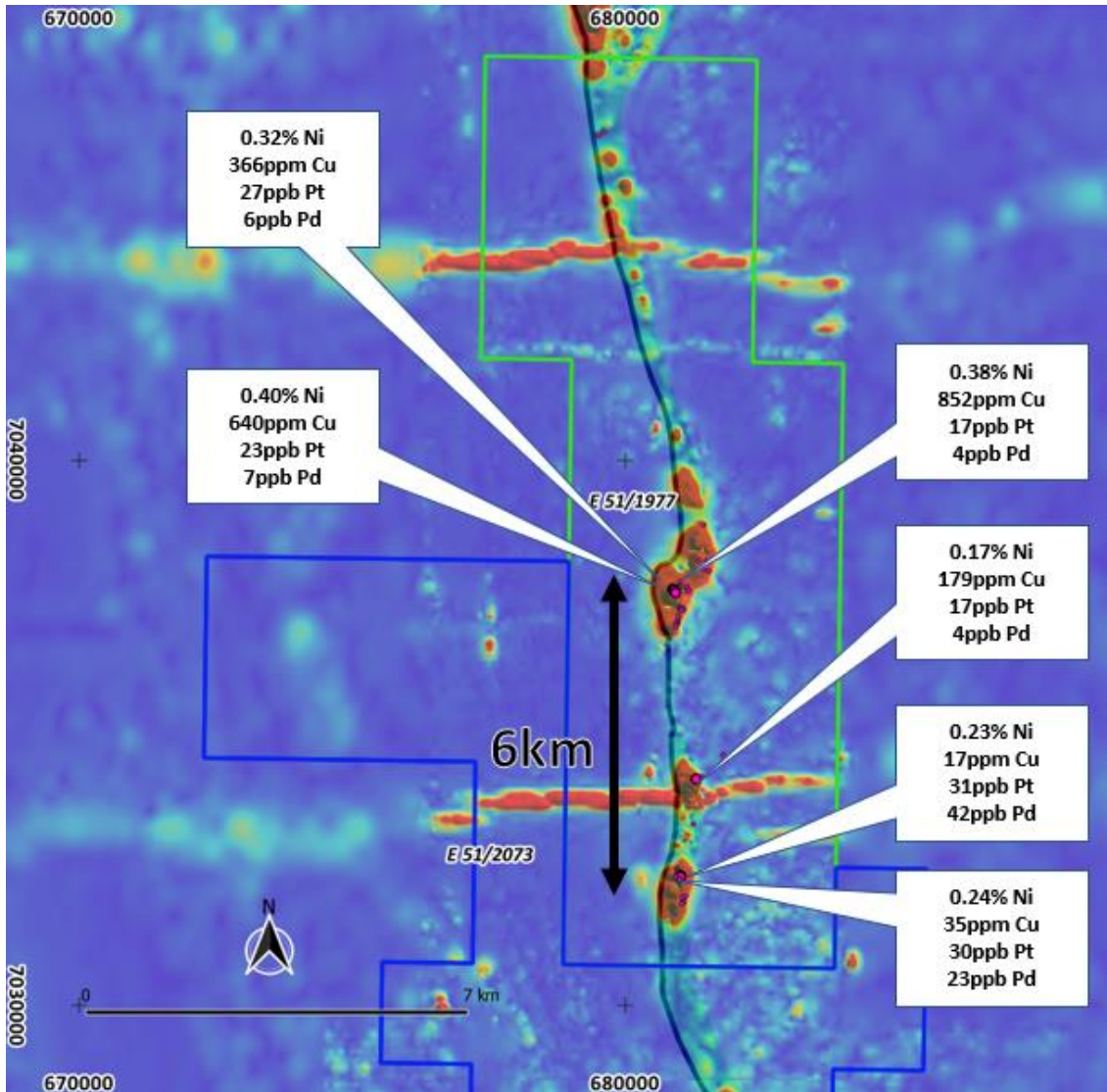

Activity	CY22	CY23			
		Q1	Q2	Q3	Q4
Heritage Surveys			→		
POW approval			→		
AC Drilling					
- Site preparation				→	
- Drilling Phase 1					→
- Assaying					→

- Binding term sheet signed for 80% interest
- Conceptually (and geologically!) exciting
- Geochemical indicators on gossans prospective for massive sulphide nickel

McDermitt: The pride of Jindalee



- Located on Oregon-Nevada border
- Jindalee pegged open ground in 2018
- Sediment hosted lithium within super enriched McDermitt caldera
- One of the largest lithium deposits in USA

Recent developments at McDermitt

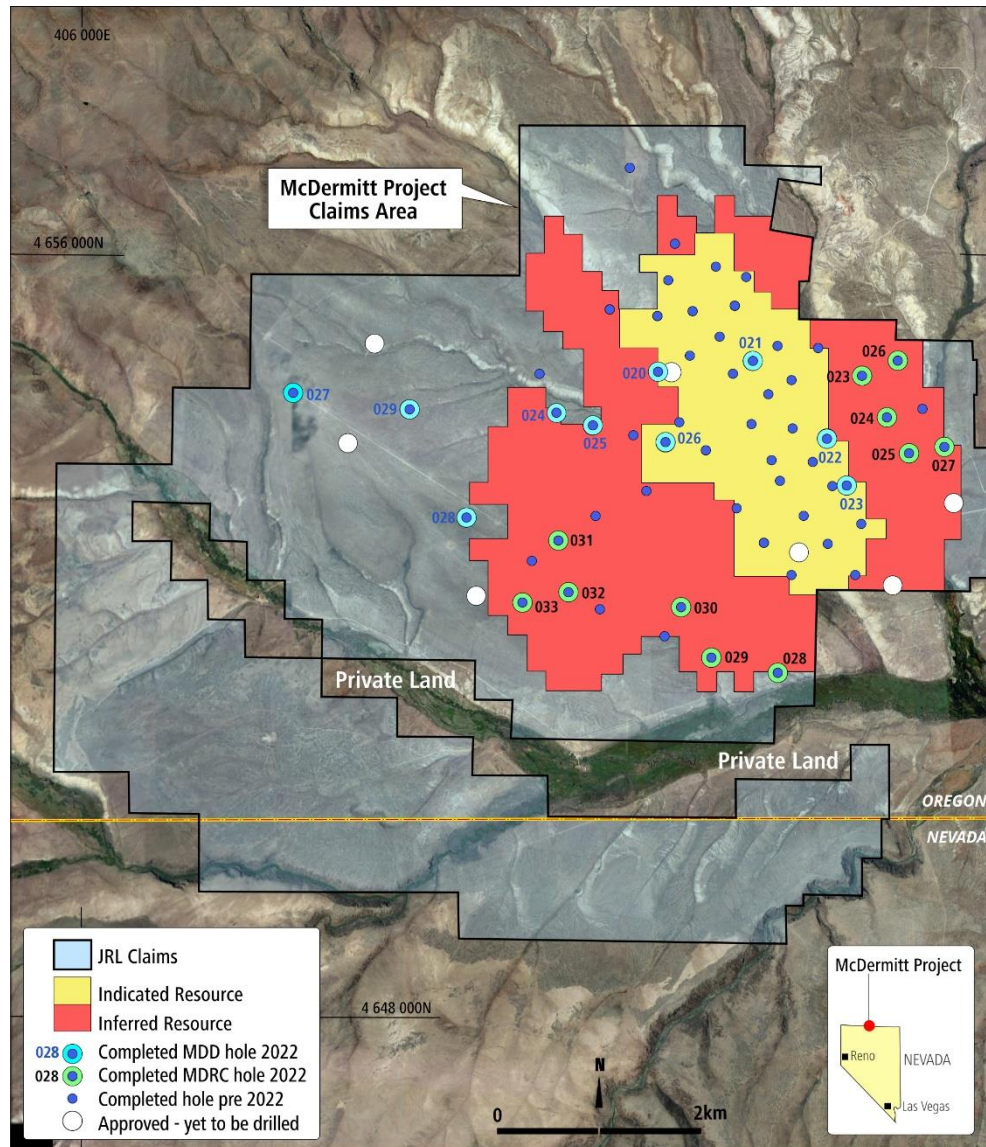

- July 2022 Indicated & Inferred Mineral Resource update

**1.82Bt @ 1370ppm Li for 13.3 Mt LCE
at 1000ppm cut-off grade**

- Drilling
 - 21 of 28 holes complete
- Metallurgical test work
 - Production of precursor Li_3PO_4 for Lithium Iron Phosphate batteries
 - assaying 5.89% Li from 0.14% Li McDermitt ore

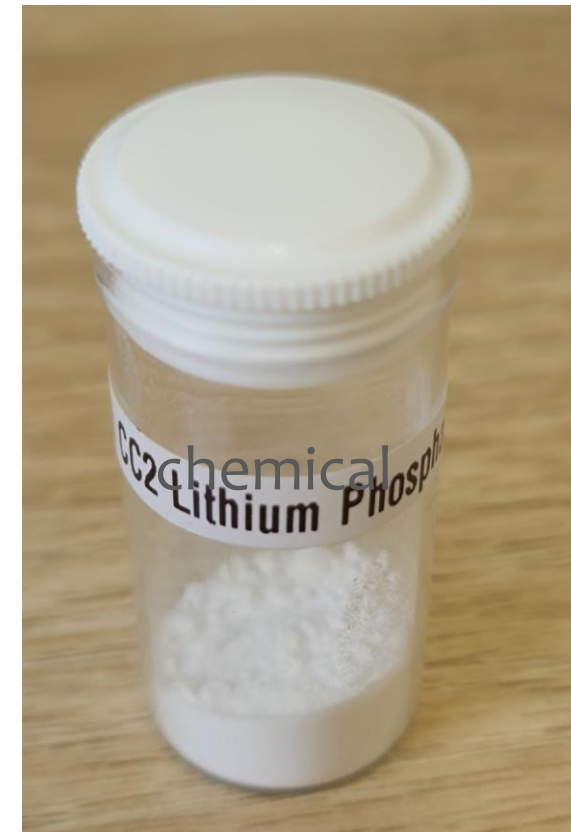

McDermitt: The next 12 months



Activity	CY22	CY23			
		Q1	Q2	Q3	Q4
Complete 28-hole program	→				
Assaying	→				
Mineral Resource update		→			
Major drill program					→
Exploration Plan of Operation					
Environmental Studies	→				
Lodge EPO			→		
Studies					
Metallurgical Studies		→			
Updated Scoping Study			→		



- McDermitt Lithium Project
- Clayton North Prospect



- Widgiemooltha
- Lake Percy
- Deep Well
- Generative WA
- Joint Ventures

Two diverse assets, two different stages

USA



Australia





Come say hello

Or pop us a line:

enquiry@jindalee.net

enquiry@dynamicmetals.com.au



Additional Information



Company Overview

Corporate Snapshot

Share Capital (ASX:JRL, OTCQX:JNDAF) ¹	57.4m
Share Price ¹	\$2.30
Unlisted Options (40c, 50c, \$3.50, \$3.78) ²	4.4m
Market Capitalisation (19/10/2022) ¹	\$132m
Cash (30/06/22) ³	\$8.8m
Liquid investments ⁴	\$2.0m
Debt	Nil
Enterprise Value	\$121.2m

1. Share price as at 19/10/2022
2. Options on issue represent 4.38m
3. Cash on hand as at 30/06/2022
4. Liquid investments as at 30/06/2022: EME:ASX & GWR:ASX



Major Shareholders

L G Dudfield	25.7%
Kale Capital Corporation Pty Ltd	7.1%
Perennial Value Management	6.0%
Elmix Pty Ltd	3.7%
Kevrex Pty Ltd	3.5%

Competent Person Statement

The information in this report that relates to Exploration Results and Mineral Resources is based on information compiled by Mr Lindsay Dudfield and Mrs Karen Wellman. Mr Dudfield is a consultant to the Company and a Member of the Australasian Institute of Mining and Metallurgy and the Australian Institute of Geoscientists. Mrs Wellman is an employee of the Company and a Member of the Australasian Institute of Mining and Metallurgy. Both Mr Dudfield and Mrs Wellman have sufficient experience relevant to the styles of mineralisation and types of deposits under consideration, and to the activity being undertaken, to qualify as Competent Persons as defined in the 2012 Edition of the ‘Australasian Code for Reporting of Exploration Results, Minerals Resources and Ore Reserves.’ Mr Dudfield and Mrs Wellman consent to the inclusion in this report of the matters based on this information in the form and context in which it appears.

The information in this report that relates to the Exploration Target and the Mineral Resource Estimate for the McDermitt deposit is based on information compiled by Mr. Arnold van der Heyden, who is a Member and Chartered Professional (Geology) of the Australasian Institute of Mining and Metallurgy and a Director of H&S Consultants Pty Ltd. Mr. van der Heyden has sufficient experience relevant to the style of mineralisation and type of deposit under consideration and to the activity being undertaken to qualify as a Competent Person as defined in the 2012 Edition of the ‘Australasian Code for Reporting of Exploration Results, Mineral Resources and Ore Reserves’ (JORC Code). The Company confirms that it is not aware of any further new information or data that materially affects the information included in the original market announcements by Jindalee Resources Ltd (JRL) entitled “170% Increase to Indicated Resource at McDermitt” released on 6 July 2022 and in the case of estimates of Mineral Resources, that all material assumptions and technical parameters underpinning the estimates in the relevant market announcement continue to apply and have not materially changed. To the extent disclosed above, the Company confirms that the form and context in which the Competent Person’s findings are presented have not been materially modified from the original market announcement.

References

- 19/10/2022, “Option agreement to acquire 80% of Deep Well Project”
- 14/10/2022, “Positive results from metallurgical testwork at McDermitt”
- 29/09/2022, “Annual Mineral Resource statement”
- 21/09/2022, “Full year statutory accounts”
- 19/09/2022, “Strong first assays from 2022 drilling program”
- 23/08/2022, “Drilling update – McDermitt Lithium Project (US)”
- 28/07/2022, “Quarterly Activities Report” & “Quarterly Cashflow Report”
- 25/07/2022, “Jindalee commences drilling at McDermitt Lithium Project, USA”
- 14/07/2022, “Update on Separation of Australian Assets”
- 06/07/2022, “170% Increase to Indicated Resource at McDermitt”
- 14/04/2022, “Application for quotation of securities - JRL”
- 12/04/2022, “Jindalee repositioning as pure-play US lithium company”
- 04/04/2022, “Change of Directors’ Interest Notice”
- 24/03/2022, “Change in Substantial Holding”
- 17/03/2022, “Huge Lithium Intercepts at McDermitt”
- 02/02/2022, “McDermitt delivers multiple near surface Lithium intercepts”
- 19/01/2022, “Strong first results received for McDermitt Lithium Project”