



NEXUSMINERALS

FUTURE FACING COMMODITIES SINGAPORE PRESENTATION

5 APRIL 2023

nexus-minerals.com



DISCLAIMER

- This document contains forward looking statements. Forward looking statements are not based on historical facts, but are based on Nexus's current expectations of future results or events. These forward looking statements are subject to risks, uncertainties and assumptions which could cause actual results or events to differ materially from the expectations described in such forward looking statements. While Nexus believes that the expectations reflected in the forward looking statements in this document are reasonable, no assurance can be given that such expectations will prove to be correct. Matters as yet not known to Nexus or not currently considered material by Nexus, may cause actual results or events to be materially different from those expressed, implied or projected in any forward looking statements. Any forward looking statement contained in this document is qualified by this cautionary statement.
- The information contained in this presentation is for informational purposes only and does not constitute an offer to issue, or arrange to issue, securities or other financial products. The information contained in this presentation is not investment or financial product advice and is not intended to be used as the basis for making an investment decision. The presentation has been prepared without taking into account the investment objectives, financial situation or particular needs of any particular person.
- No representation or warranty, express or implied, is made as to the fairness, accuracy, completeness or correctness of the information, opinions and conclusions contained in this presentation. To the maximum extent permitted by law, none of Nexus Minerals Limited, its directors, employees or agents, nor any other person accepts any liability, including, without limitation, any liability arising out of fault of negligence, for any loss arising from the use of the information contained in this presentation. In particular, no representation or warranty, express or implied is given as to the accuracy, completeness or correctness, likelihood of achievement or reasonableness or any forecasts, prospects or returns contained in this presentation nor is any obligation assumed to update such information. Such forecasts, prospects or returns are by their nature subject to significant uncertainties and contingencies.
- Before making an investment decision, you should consider, with or without the assistance of a financial adviser, whether an investment is appropriate in light of your particular investment needs, objectives and financial circumstances. Past performance is no guarantee of future performance. The distribution of this document in jurisdictions outside Australia may be restricted by law. Any recipient of this document outside Australia must seek advice on and observe any such restrictions.
- In particular, this presentation does not constitute an offer to sell, or a solicitation of an offer to buy, securities in the United States or to any 'U.S. person' (as defined in Regulation S under the U.S. Securities Act of 1933, as amended ('Securities Act')). The securities referred to in this presentation have not been and will not be registered under the Securities Act or under the securities laws of any state in the United States. Securities may not be offered or sold in the United States or to, or for the account or benefit of, any U.S. person, unless the securities have been registered under the Securities Act or an exemption from registration is available.
- The information in the report to which this statement is attached that relates to the Pinnacles Mineral Resources based upon information compiled by Mr Mark Drabble, a Competent Person who is a member of The Australian Institute of Mining and Metallurgy and the Australian Institute of Geoscientists. Mr Drabble is a full-time employee of Optiro Pty Ltd, consultants to Nexus Minerals Limited. Mr Drabble has sufficient experience that is relevant to the style of mineralisation and type of deposit under consideration and to the activity being undertaken to qualify as a Competent Person as defined in the 2012 Edition of the 'Australasian Code for Reporting of Exploration Results, Mineral Resources and Ore Reserves'. Mr Drabble consents to the inclusion in the report of matters based on his information in the form and context in which it appears.
- The information in this report that relates to the Crusader Mineral Resource Estimate is based upon information compiled by Mr Adam James, a Competent Person who is a member of The Australian Institute of Mining and Metallurgy and the Australian Institute of Geoscientists. Mr James was a full-time employee of Nexus Minerals Limited at the time of release. Mr James has sufficient experience that is relevant to the style of mineralisation and type of deposit under consideration and to the activity being undertaken to qualify as a Competent Person as defined in the 2012 Edition of the 'Australasian Code for Reporting of Exploration Results, Mineral Resources and Ore Reserves'. Mr James consents to the inclusion in the report of matters based on his information in the form and context in which it appears.
- The information in this report that relates to Exploration Results, Mineral Resources or Ore Reserves is based on, and fairly represents, information and supporting documentation, prepared, compiled or reviewed by Mr Andy Tudor, who is a Member of the Australasian Institute of Mining and Metallurgy and the Australian Institute of Geoscientists. Mr Tudor is the Managing Director and full-time employee of Nexus Minerals Limited. Mr Tudor has sufficient experience which is relevant to the style of mineralisation and type of deposit under consideration and to the activity for which he is undertaking to qualify as a Competent Person as defined in the 2012 Edition of the 'Australasian Code for Reporting of Exploration Results, Mineral Resources and Ore Reserves'. Mr Tudor consents to the inclusion in the report of the matters based on his information in the form and context in which it appears.
- The exploration results are available to be viewed on the Company website www.nexus-minerals.com. The Company confirms it is not aware of any new information that materially affects the information included in the original announcement. The Company confirms that the form and context in which the Competent Person's findings are present have not been materially modified from the original announcements of 13/10/2016, 7/2/2017, 6/9/2018, 20/9/2018, 16/10/18, 29/11/2018, 24/1/2019, 4/2/2019, 27/2/19, 15/3/2019, 2/4/2019, 9/4/2019, 16/4/2019, 18/4/2019, 29/5/2019, 8/7/2019, 28/8/2019, 8/10/2019, 21/10/2019, 27/2/2020, 13/3/2020, 21/4/2020, 29/6/2020, 15/7/2020, 16/7/2020, 24/7/2020, 13/8/2020, 28/8/2020, 1/8/2020, 5/10/2020, 19/10/2020, 2/11/2020, 17/11/2020 and 23/11/2020, 2/12/2020, 7/12/2020, 15/12/2020, 29/1/2021, 16/2/2021, 21/4/2021, 23/4/2021, 28/4/2021, 27/5/2021, 13/7/2021, 28/7/2021, 16/8/2021, 23/8/2021, 8/9/2021, 11/10/2021, 25/10/2021, 8/11/2021, 9/11/2021, 15/11/2021, 21/12/2021, 24/12/2021, 18/1/2022, 25/1/2022, 3/03/2022, 14/3/2022, 31/3/2022, 11/04/2022, 19/4/2022, 21/04/2022, 3/5/2022, 9/5/2022, 16/5/2022, 24/05/2022, 25/5/2022, 28/6/2022, 7/7/2022, 26/7/2022, 8/8/2022, 16/8/2022, 24/8/2022, 9/9/2022, 20/9/2022, 24/10/2022, 17/11/2022, 23/11/2022, 24/01/2023, 08/02/2023, 09/03/2023 and 29/03/2023.
- No Ore Reserves have currently been defined on the Pinnacles JV Gold Project, nor the Wallbrook Gold Project. There has been insufficient exploration and technical studies to estimate an Ore Reserve and it is uncertain if further exploration and/or technical studies will result in the estimation of an Ore Reserve. The potential for the development of a mining operation and sale of ore from the Pinnacles JV Gold Project or the Wallbrook Gold Project has yet to be established.



ABOUT NEXUS MINERALS



CORPORATE OVERVIEW

| | |
|------------------------|----------|
| NEXUS MINERALS LIMITED | ASX: NXM |
| SHARES | 325M |
| SHARE PRICE | A\$0.16 |
| MARKET CAP | A\$52M |
| CASH (31/12/2022) | A\$7M |
| ENTERPRISE VALUE | A\$45M |
| TOP 20 | 28% |

NXM OVERVIEW

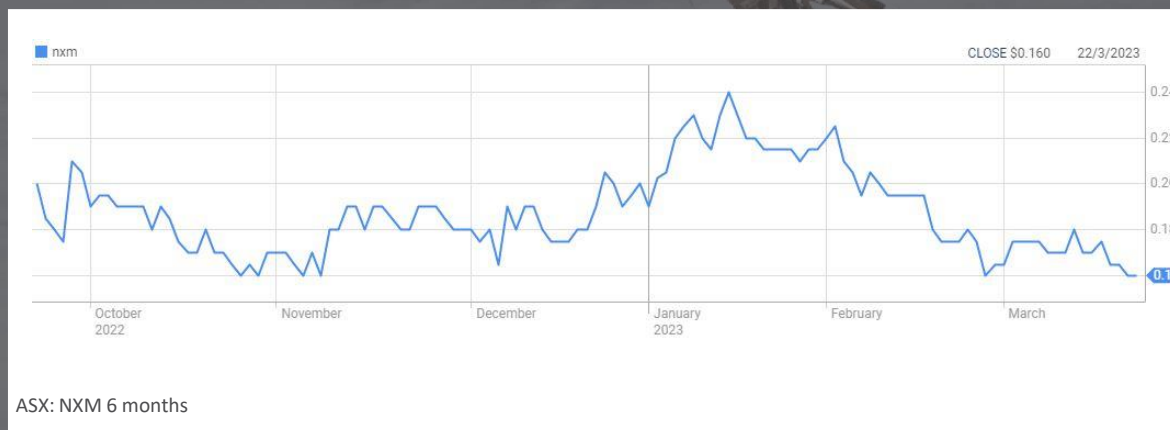

BOARD & MANAGEMENT

| | | |
|------------------------|------------------|--------------------------------------------------|
| CHAIRMAN | MR PAUL BOYATZIS | 35 years equity markets and corporate governance |
| MANAGING DIRECTOR | MR ANDY TUDOR | 37 years exploration geologist and management |
| NON-EXECUTIVE DIRECTOR | MR BRUCE MALUISH | 33 years experience as a mining professional |
| COMPANY SECRETARY | MR PHIL MACLEOD | 30 years commercial experience |



COMPANY PROJECTS

TARGETING:

WESTERN AUSTRALIA

Large scale gold deposits in
WA's Eastern Goldfields

VICTORIA & NEW SOUTH WALES

Large Porphyry Copper-Gold and
Critical Minerals - Lithium, Cesium,
Tantalum & Tin

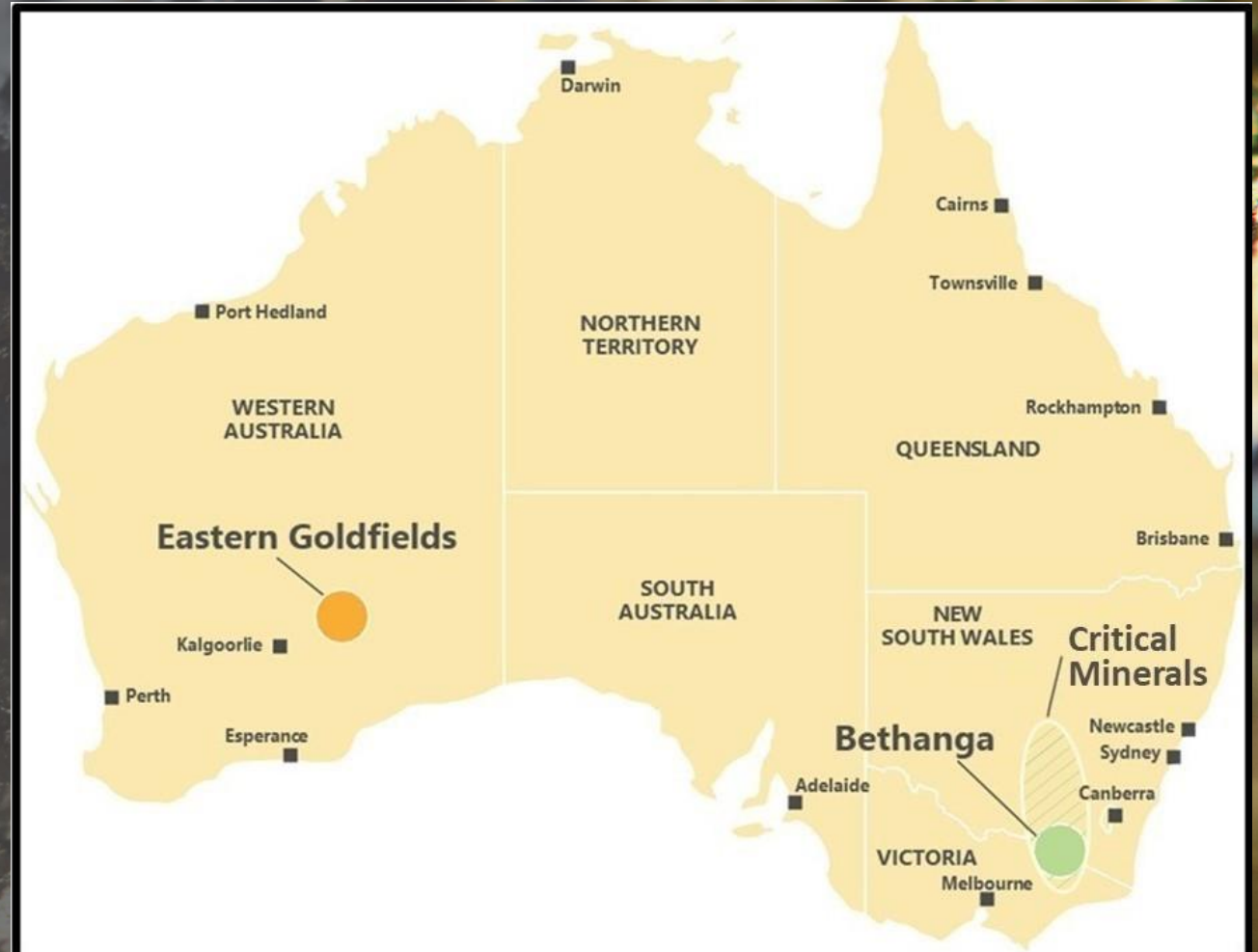

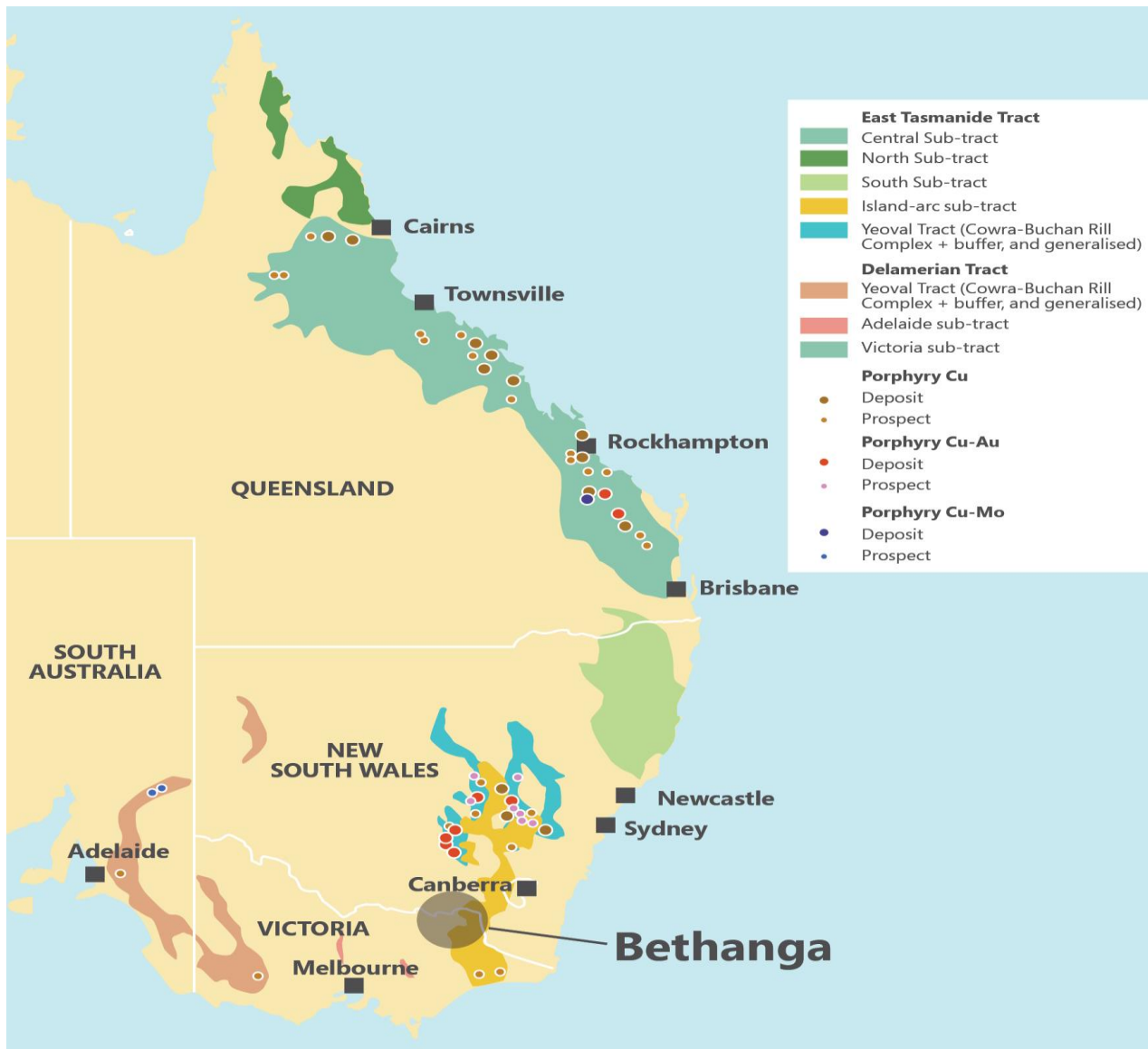

COMPANY PROJECTS

BETHANGA PORPHYRY Cu-Au PROJECT

TARGETING = LARGE SCALE PORPHYRY Cu-Au SYSTEM

- Exploration Tenements cover 130km²
- Located in Australia's premier Porphyry Copper-Gold geological terrain
- Same geological host as the world class Cadia-Ridgeway and Northparkes Porphyry Copper-Gold projects further north in NSW
- The project area is recognised by Geological Survey of Victoria as a region prospective for Porphyry Copper-Gold and VHMS mineralisation

'THE RIGHT ROCKS'

- Historically mined for copper and gold at turn of the century (618t Cu and 118kOz Au at 39g/t)
- No exploration activity since 1987

PORPHYRY Cu-Au

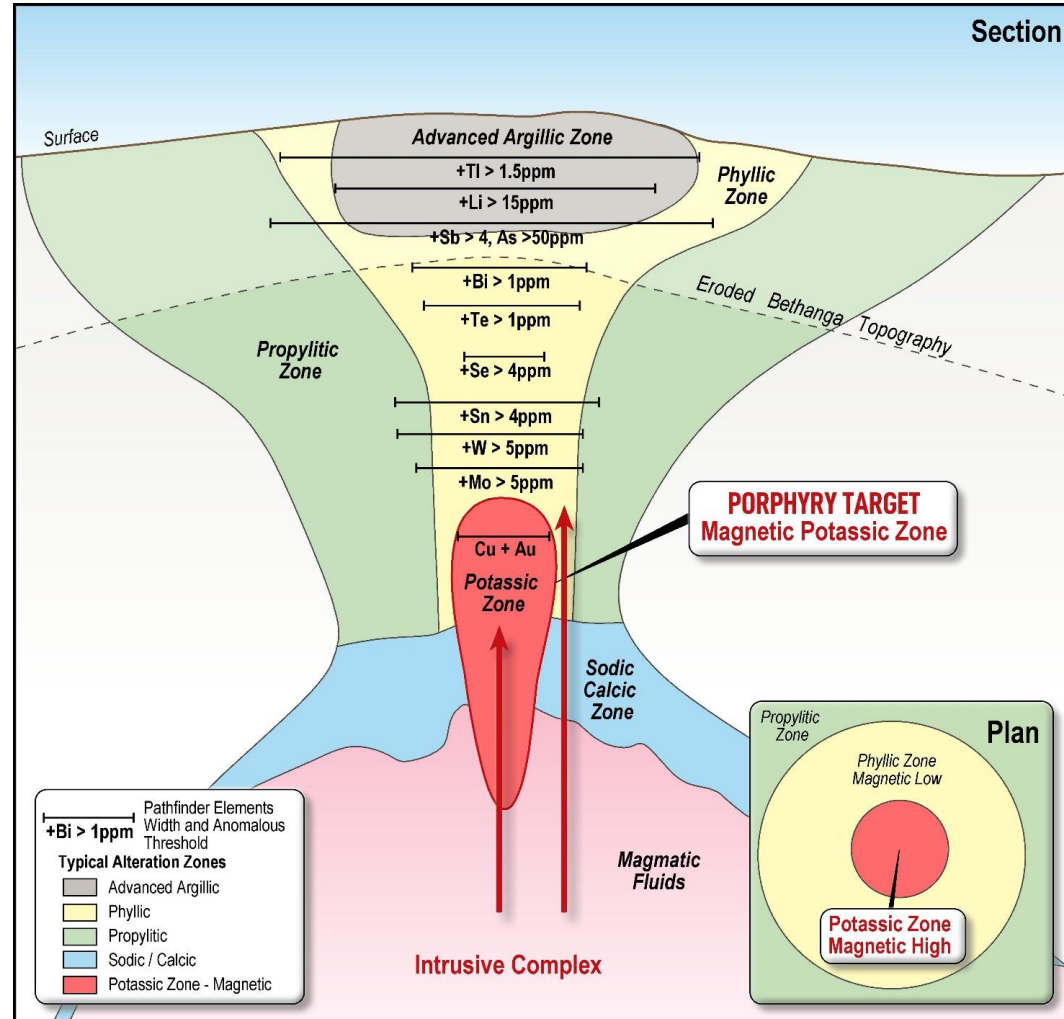

EXPLORATION MODEL

- Typical Cu-Au porphyries display a magnetic “potassic zone” at the core of the system containing alteration minerals magnetite, biotite and k-feldspar.
- This potassic zone is surrounded by the non-magnetic “phyllic zone” containing quartz, sericite/white mica (illite / muscovite) and pyrite.
- This zone extends outwards to the “propylitic zone” containing chlorite, epidote and carbonate.
- This zonation can result in a magnetic response comprising a magnetic high (potassic zone) surrounded by a magnetic low (phyllic zone).

PORPHYRY Cu-Au

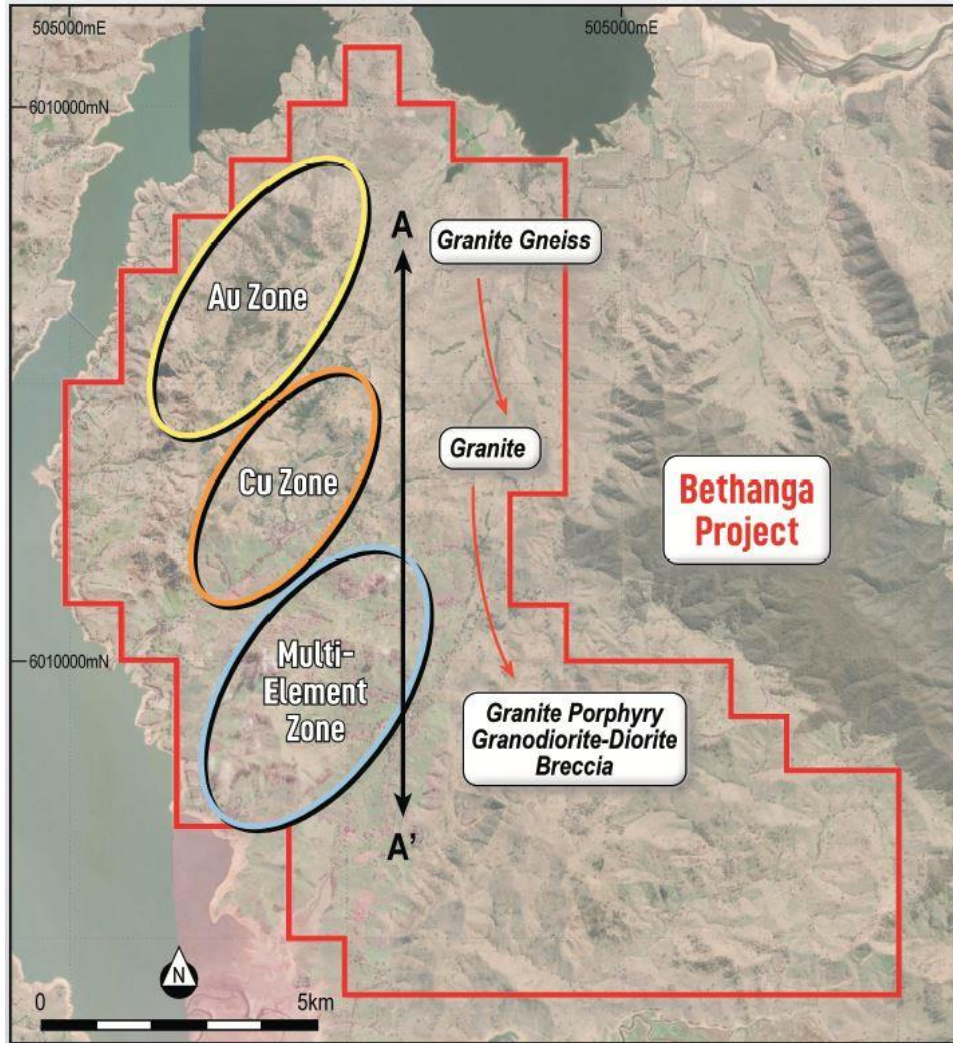

FERTILITY STUDY POSITIVE RESULTS

Geochemistry

- Porphyry Cu-Au fertility study returns positive outcomes with Bethanga highly prospective for hosting a porphyry Cu-Au system
- Drill targets identified – diamond drill hole planning underway
- Rock samples of hornblende-bearing granodiorite to diorite compositions plot in the prospective field for western Pacific porphyry Cu systems
- Rock lithogeochemistry indicates the intrusive rocks are consistent with emplacement into a tectonic porphyry environment
- Soil geochemistry returns commodity and trace element enrichment expected in the upper levels of a porphyry Cu system
- Elemental association is that of magmatic – hydrothermal fluids originating from a fertile porphyry Cu system

PORPHYRY Cu-Au

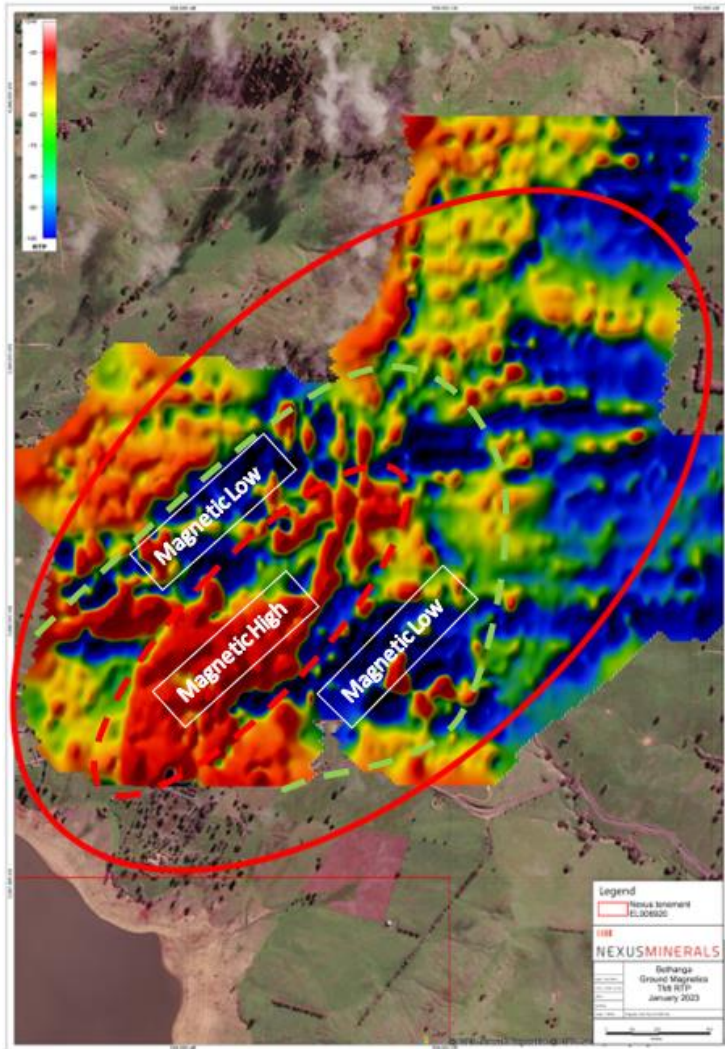

FERTILITY STUDY POSITIVE RESULTS

Geophysics

- The porphyry target zone covers ~8km x 3km
- With a high priority target zone of ~3km x 1.5km
- Aeromagnetic and ground magnetic surveys confirm existence of multi-phase magnetic intrusive complex – indicative of the core of a porphyry Cu-Au system
- The magnetic high may represent the magnetic “potassic zone” at the core of the system
- The magnetic low surrounding the magnetic high may represent the surrounding non-magnetic phyllic zone

PORPHYRY Cu-Au – Bethanga Exploration Model – The Science*

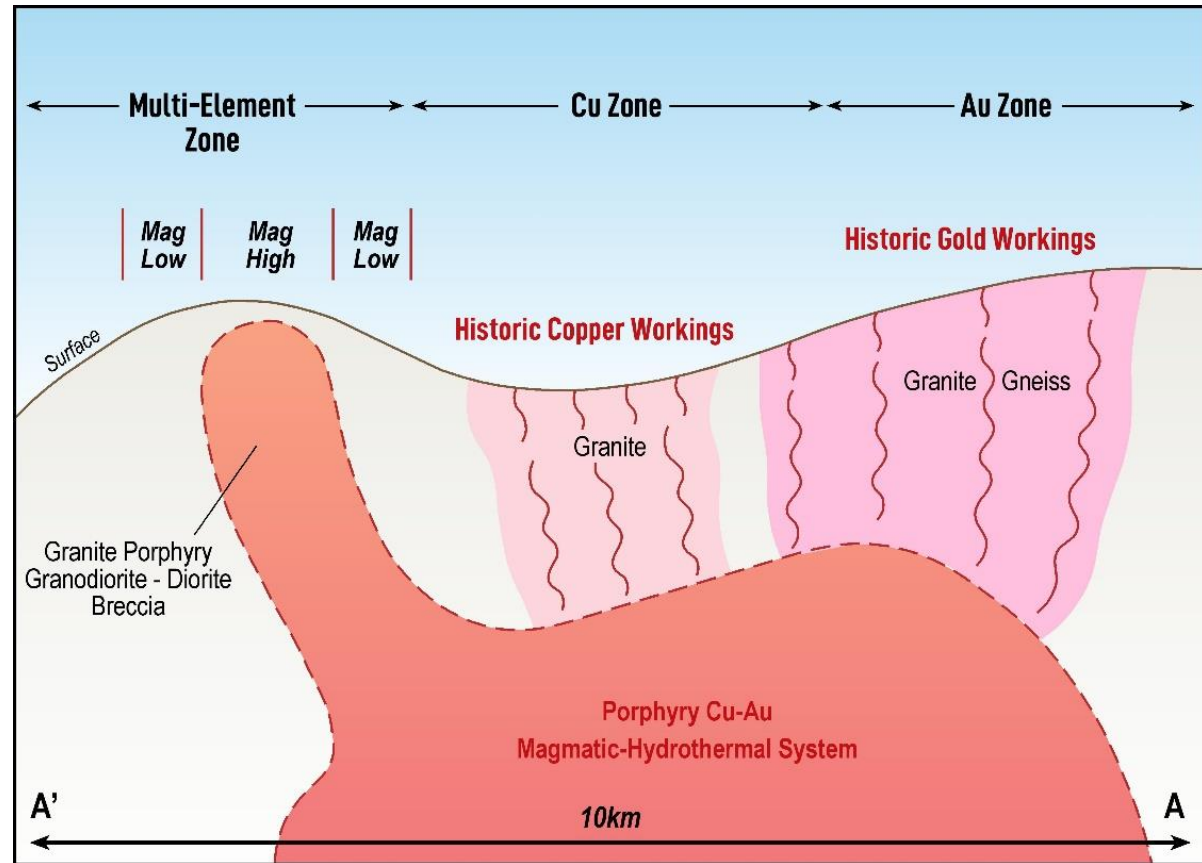

(*From V J Morand 1990)

- Bethanga Gneiss considered to be pre-Ordovician (older than 480Ma)
- The Bethanga Gneiss may belong to a distinct metamorphic series - not the regional Omeo Metamorphic Complex (OMC)
- The Bethanga Gneiss has distinct mineral assemblage of cordierite-garnet of sillimanite-K-feldspar grade
- Rocks of the OMC were formed at a pressure of about 3.5kbar – corresponding to a depth of 10-12km. However, the Bethanga Gneiss mineralogy would suggest a pressure of 7kbar and a depth of ~20km?
- To have such high temperature minerals at such shallow crustal levels and to achieve the high geothermal gradient - large amounts of mantle-derived magmas would have to have intruded from the mantle to shallow levels of the crust?
- Therefore, such I-type plutons (and associated Cu-Au mineralisation) emplaced during the Silurian period (~420Ma) are potentially located below the presently exposed rocks?

PORPHYRY Cu-Au Summary

- ✓ Project owned 100% Nexus Minerals
- ✓ Fertility study returns positive results
- ✓ The porphyry target zone covers ~8km x 3km, with a high priority target zone of ~3km x 1.5km
- ✓ Aeromagnetic and ground magnetic surveys confirm existence of multi-phase magnetic intrusive complex – indicative of the core of a porphyry Cu-Au system
- ✓ Rockchip and soil geochemistry confirms the elemental association of magmatic-hydrothermal fluids originating from a fertile porphyry Cu-Au system
- ✓ Dr Dennis Arne (Telemark Geosciences) – geochemist with 40 years' experience leads the technical team

Q2 2023

- Diamond Drill Planning Underway



CRITICAL MINERAL SEARCH – First Mover Advantage – “Mega Peg”

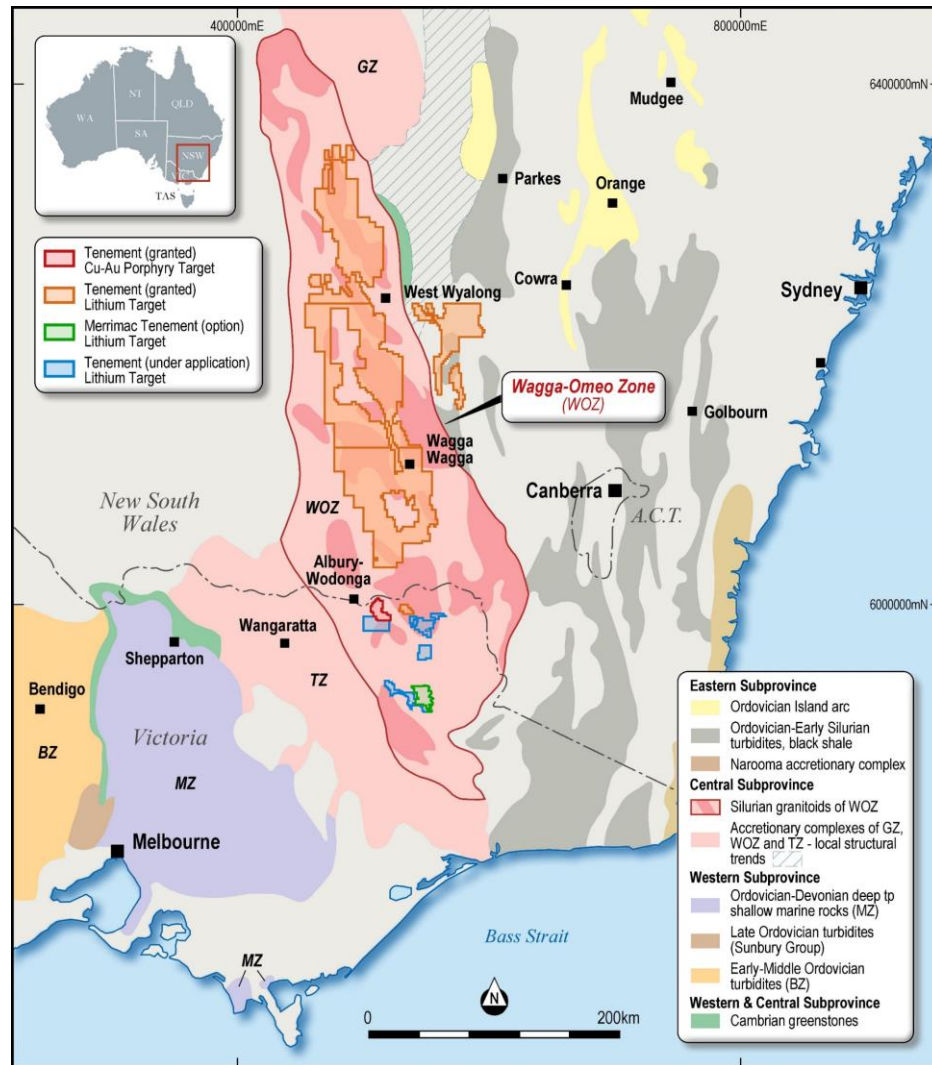

- Nexus Minerals has been granted over 15,000km² of prospective tenure in north-east Victoria and NSW
- First mover advantage allows for regional scale exploration targeting with one of the largest pegging exercises in NSW history
- Nexus will be exploring for the following critical minerals:
 - **Lithium**
 - **Cesium**
 - **Tantalum**
 - **Tin**
 - **Copper**
- Lithium-cesium-tantalum (LCT) pegmatites are associated with highly fractionated, reduced S-type Silurian granites that often also host tin mineralization
- The Wagga-Omeo Zone (WOZ) – host to extensive emplacement of Silurian granites and tin mining operations and occurrences
- Hence WOZ is determined to be highly prospective for LCT pegmatites and associated tin mineralisation
- The WOZ extends ~700km in a north-south direction and averages ~80km east-west

CRITICAL MINERAL SEARCH - NSW

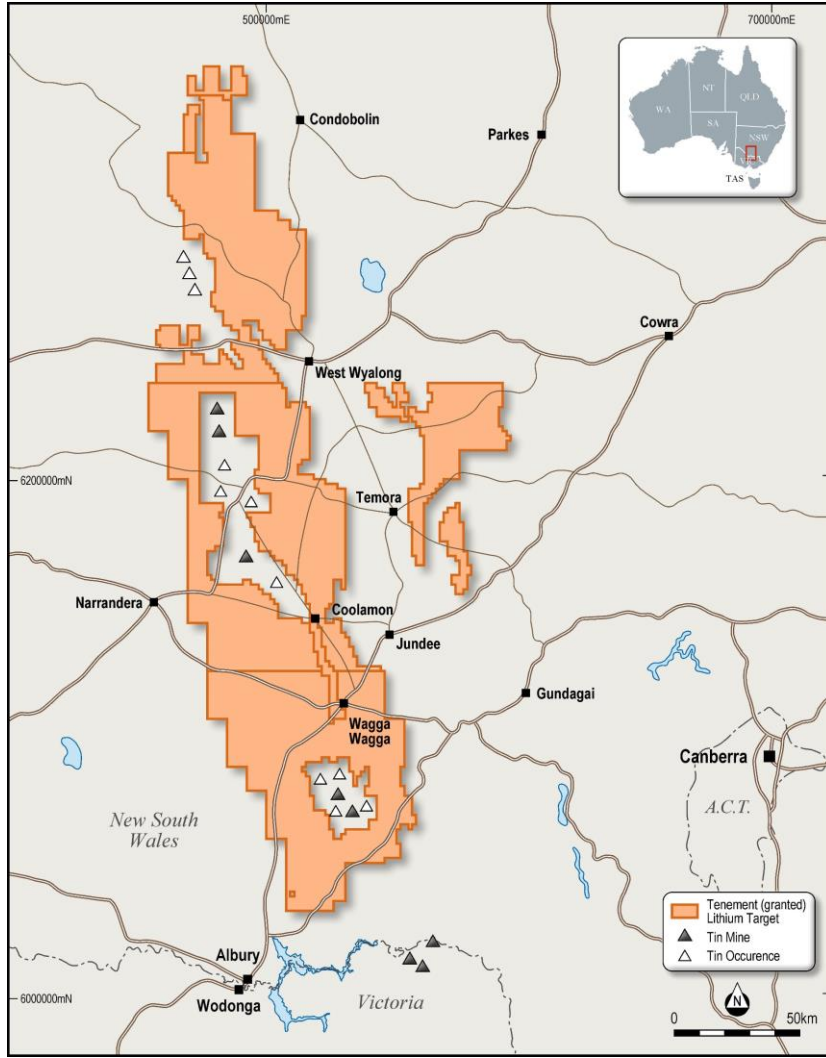

Over 15,000km² of prospective WOZ ground tenements granted

First mover advantage allows for regional scale exploration targeting with one of the largest pegging exercises in NSW history

Tenure considered prospective for: Lithium, Cesium, Tantalum and Tin

- A review of open file geology and whole-rock geochemistry confirmed that much of the exploration ground applied for in southern NSW is underlain by reduced, fractionated, peraluminous S-type granites
- These same granites are known to host spodumene-bearing pegmatites in Victoria
- The re-processing of open file geophysical datasets is the first step to distinguishing the different intrusive phases and the contact zones
- Typically LCT pegmatites are found approximately 3 to 6 km from the contact of a fertile granite intrusion - so ground truthing will concentrate on this zone
- Field investigations using Pxr technology and collection of representative samples from intrusive rocks will be used to confirm permissiveness for LCT pegmatite generation

CRITICAL MINERAL SEARCH - Victoria

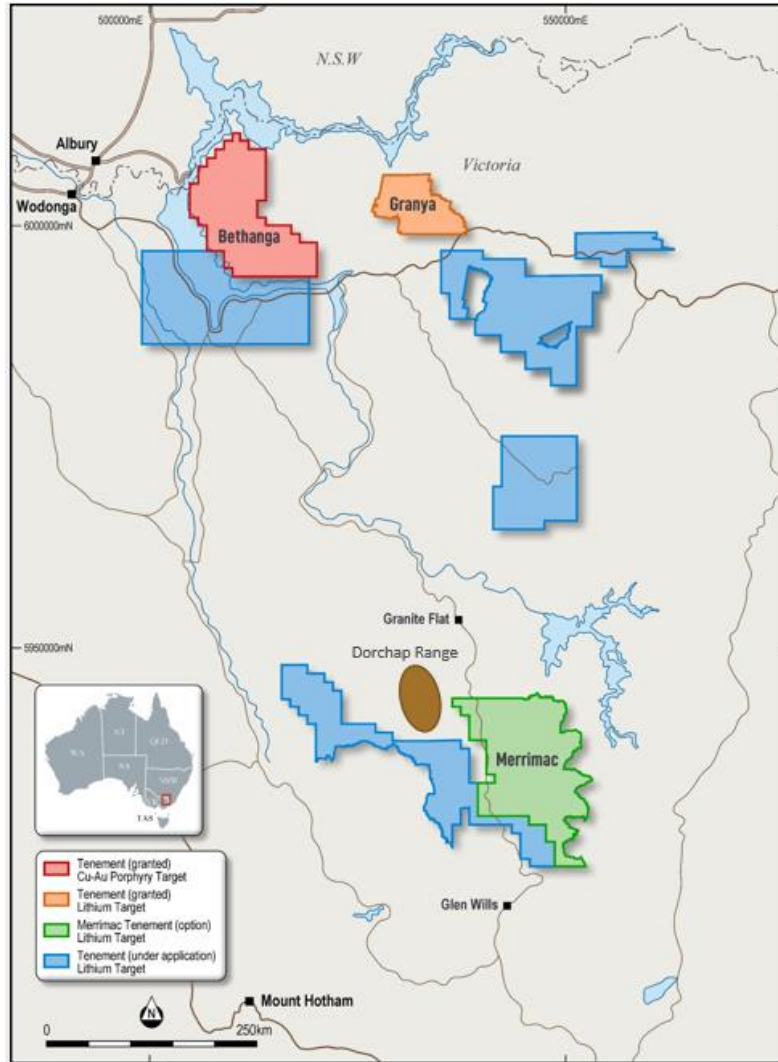

LCT Pegmatite Exploration

- The discovery of spodumene-bearing LCT pegmatite dykes in the Dorchap Range of north-eastern Victoria has spurred exploration interest for critical minerals in this region and further north into NSW
- The LCT pegmatites of the Dorchap Range are associated with the historical primary tin fields at Mitta Mitta and Mount Wills
- The Mount Wills granite, dated at 420+/-4 Ma (Silurian) may also be genetically related to the LCT pegmatites of the Dorchap Range
- Typically LCT pegmatites are found approximately 3 to 6 km from the contact of a fertile granite intrusion

Granya LCT Project

- Hosts the Thologolong Silurian granite intrusion
- Initial ground truthing has identified extensive pegmatite swarms 3 to 6km from contact
- Mapping and sampling program underway
- Pxrif orientation survey to commence late April

CRITICAL MINERAL SEARCH - Victoria

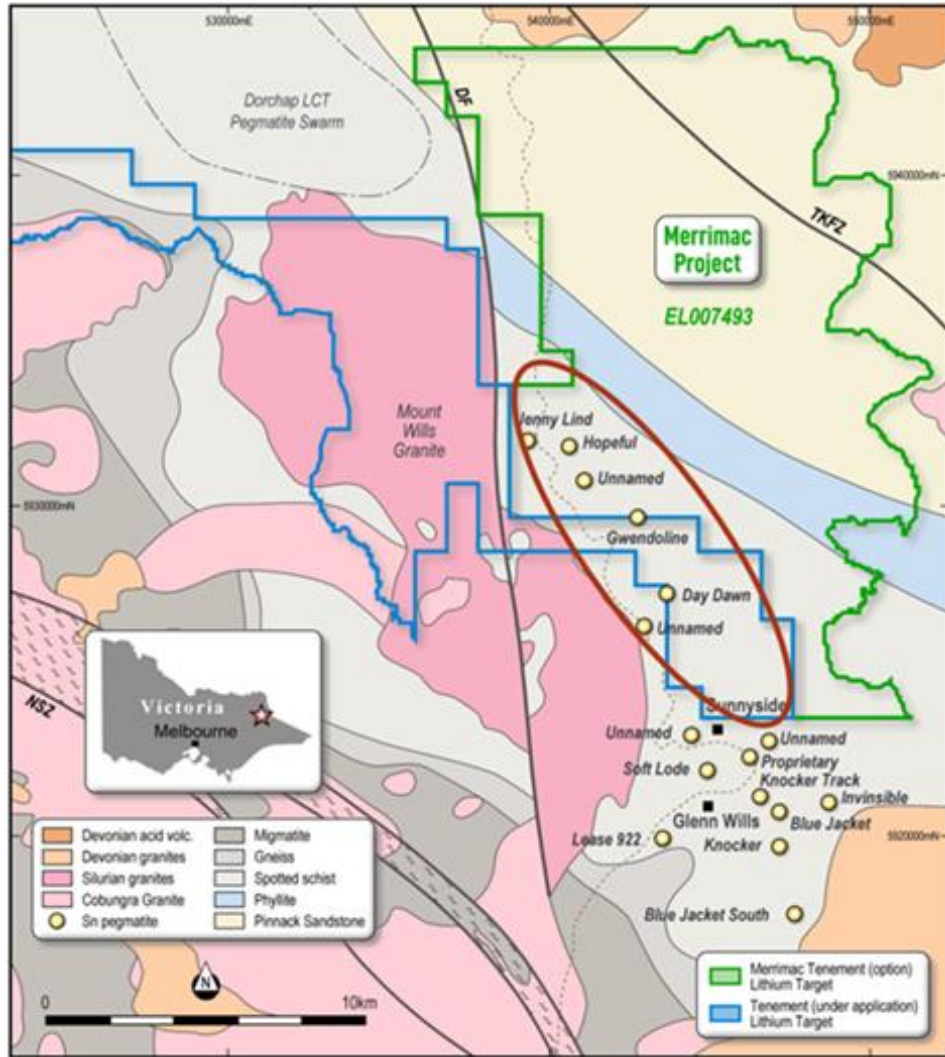

Merrimac LCT Project

- The Merrimac tenement, in addition to the Nexus under application tenement abutting to the south, provides over 10km strike of prospective LCT pegmatite ground
- The Mount Wills granite, dated at 420+/-4 Ma (Silurian) provides the fertile granitic intrusion
- Exploration target area situated 3-6km zone from the fertile Mount Wills Granite, along a line of historical tin pegmatite occurrences.
- Mapping and sampling program underway
- Pxr orientation survey to commence late April
- Under option till November 2023

COMPANY PROJECT

WALLBROOK GOLD PROJECT

WESTERN AUSTRALIA/EASTERN GOLDFIELDS

- 140km northeast of Kalgoorlie in-between Northern Star's Carosue Dam Operations and Porphyry Mining Centre Operations
- Northern Star mining Porphyry Mining Centre sending ore to their Carosue Dam Operations 3.2Mtpa Mill – 35km to the south
- 250km² contiguous tenement package – Some 50km strike of prospective geology
- Main prospective corridors on granted ML's – including Crusader-Templar Deposit and Branches Prospect
- Geology and structural setting highly prospective for hosting gold mineralisation
- Largely unexplored landholding

Multi Million Ounce Gold District – “The Right Rocks”

- Regional gold deposits are located
 - Proximal & Internal porphyry intrusions
 - Within altered intruded host rocks

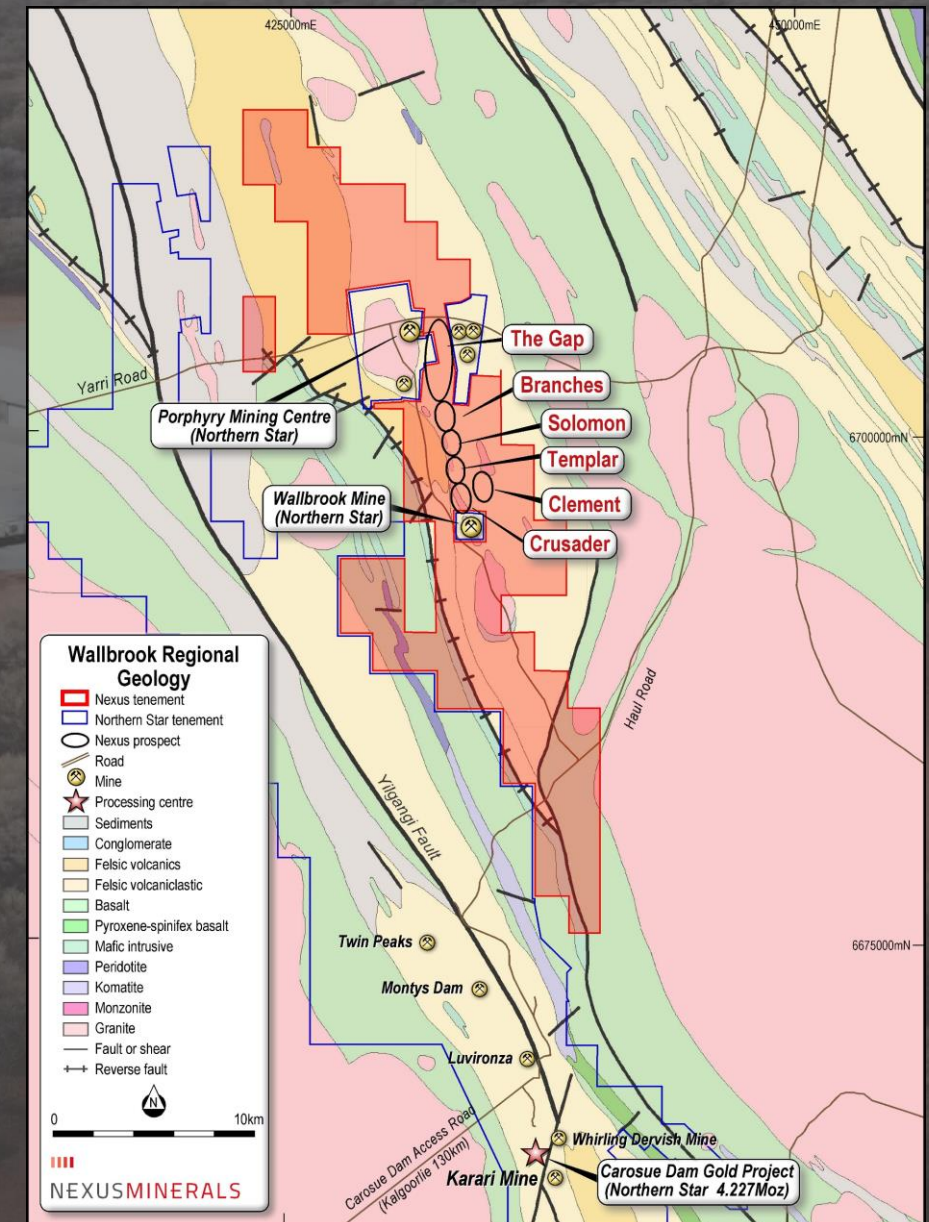

SYSTEMATIC AND PROVEN EXPLORATION APPROACH IN AN EMERGING GOLD CAMP

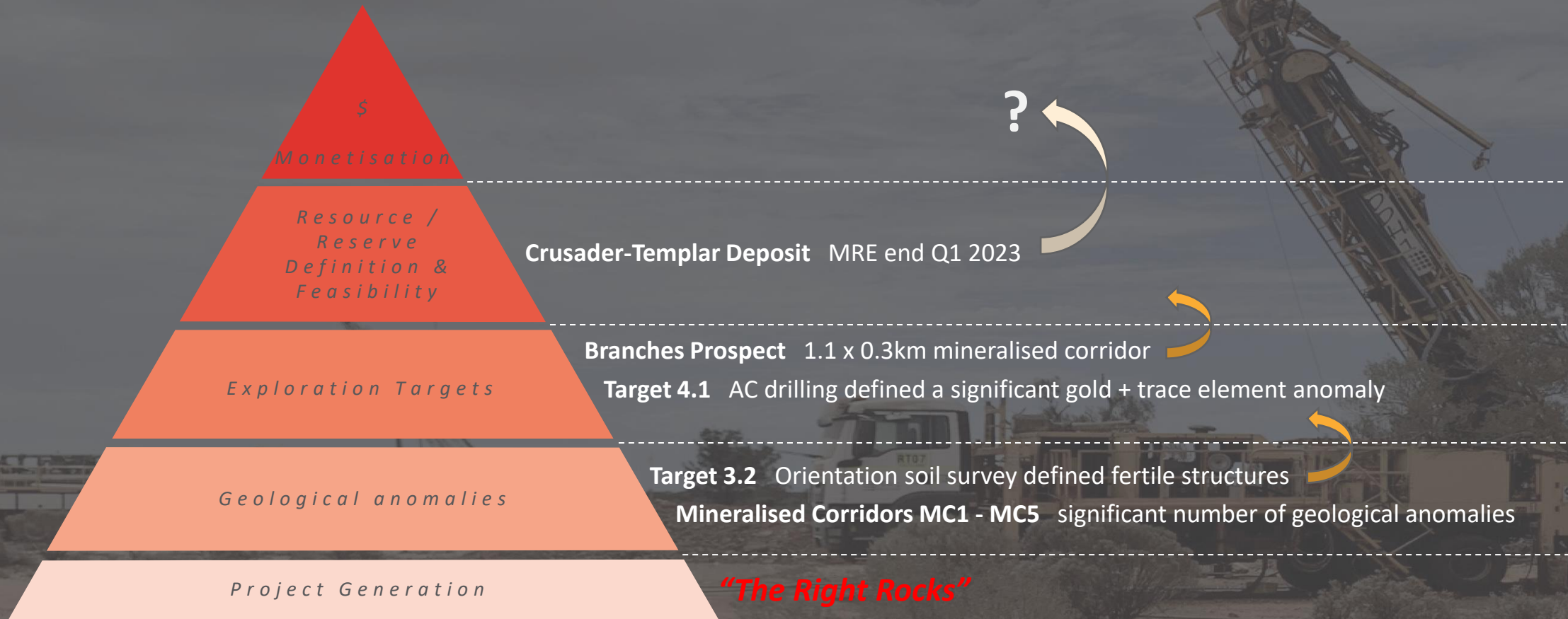

EMERGING GOLD CAMP

- Regional “Gold Camp” prospectivity confirmed with Branches discovery in 2022
- 5 Mineralised Corridors identified to date – MC1 to MC5
- ~90% of 250km² tenement package yet to be explored

Mineralisation is associated with

- Gravity low corridor + Mag low + NE structures

Exploration Completed

- Ground Magnetic Survey
- Gravity Survey
- Aircore drill program completed testing MC4.1 and MC3.1
- Soil survey completed over target MC3.2

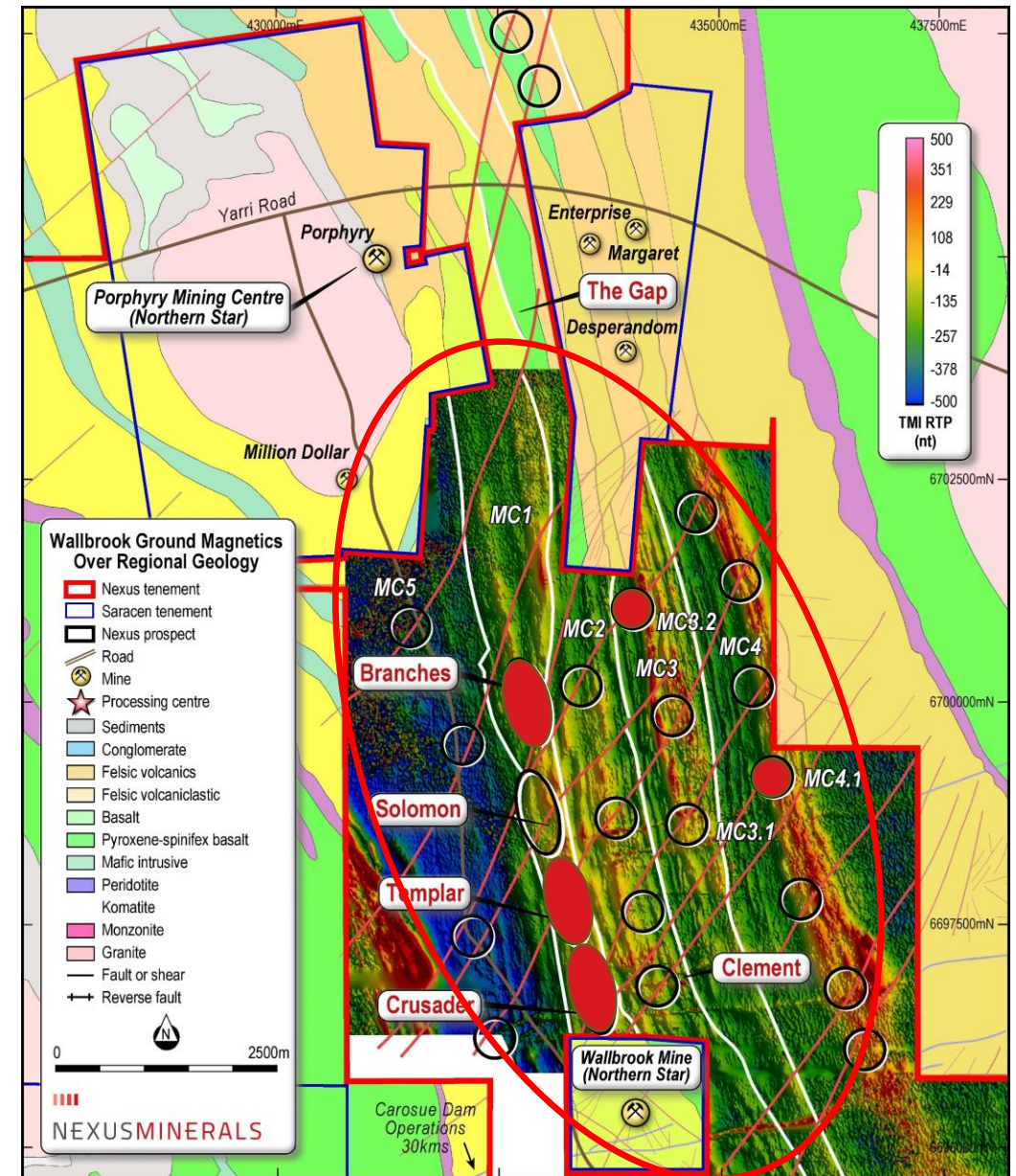

CRUSADER-TEMPLAR PROSPECT

- Crusader-Templar = 1.6km strike mineralised corridor
- 100% Nexus' owned and granted ML tenements
- Significant RC and diamond drilling campaigns completed in 2022
- Positive metallurgical testwork – high gold recoveries Oxide material 98% / Fresh material 97.6%
- Flora and Fauna survey completed – no issues raised
- Mineral Resource Estimate on track for end Q1 2023

Significant intercepts include:

- Near surface to <100m oxide levels as seen in:
13m @ 3.63g/t Au (within 84m @ 1.35g/t Au from 9m)
- Transition levels at ~100 meters as seen in:
20m @ 4.60g/t Au (within 33m @ 2.96g/t Au from 110m)
- Deeper primary levels beyond 200m depth as seen in:
4m @ 16.14g/t Au (within 9m @ 7.32g/t Au from 203m)

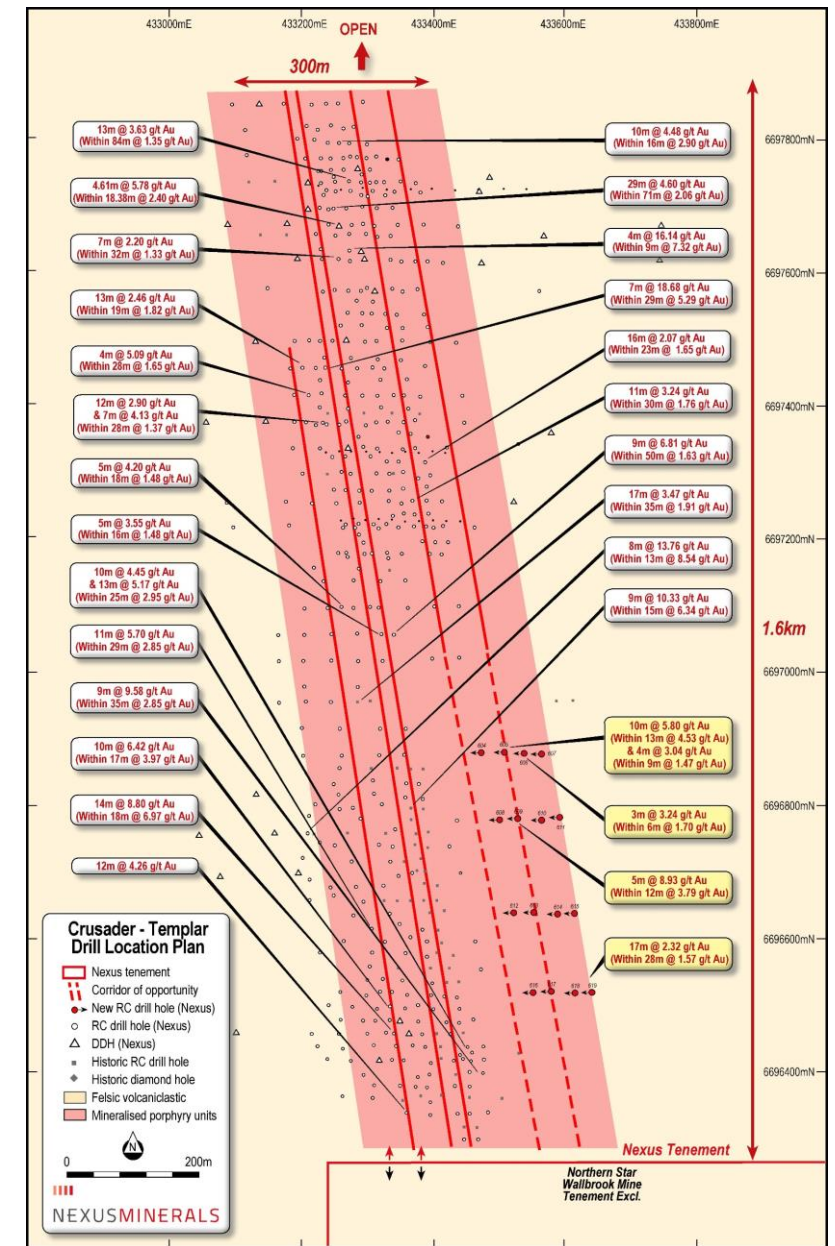

CRUSADER-TEMPLAR PROSPECT

- Mineralisation hosted in quartz porphyry / volcaniclastic units - extensive alteration, silicification and stockwork veining

"The Right Rocks"

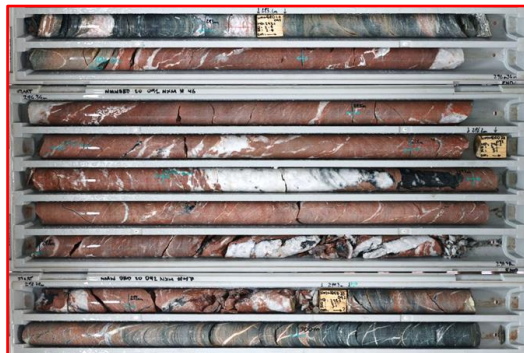

- Gold intersected in deeper "feeder" structures and shallower limbs / fold closures
- Exploration geology model informing future drill programs and broader regional exploration strategy

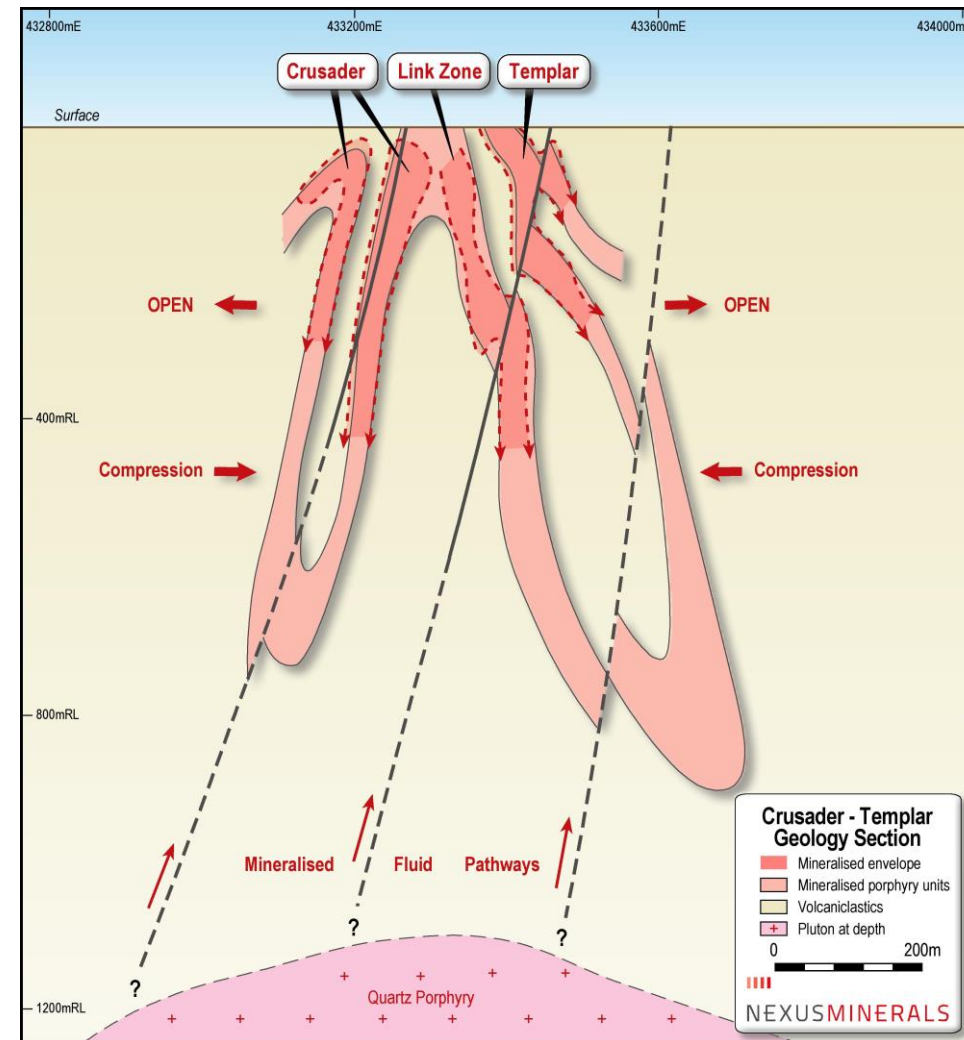

BRANCHES PROSPECT

- Branches 5,562m extensional RC drill program completed
- Mineralised corridor doubled in strike length – now 1.1km x 300m (remains open)
- 2022 RC drill results have included:
 - 5m @ 17.91g/t Au (within 8m @ 11.37g/t Au from 118m)
 - 5m @ 5.45g/t Au (within 36m @ 2.04g/t Au from 43m)
 - 12m @ 5.21g/t Au (within 24m @ 2.23g/t Au from 25m)
 - 8m @ 7.59g/t Au (within 25m @ 2.86g/t Au from 43m)
 - 4m @ 7.23g/t Au (within 10m @ 3.33g/t Au from 115m)
 - 4m @ 7.47g/t Au (within 8m @ 3.96g/t Au from 73m)

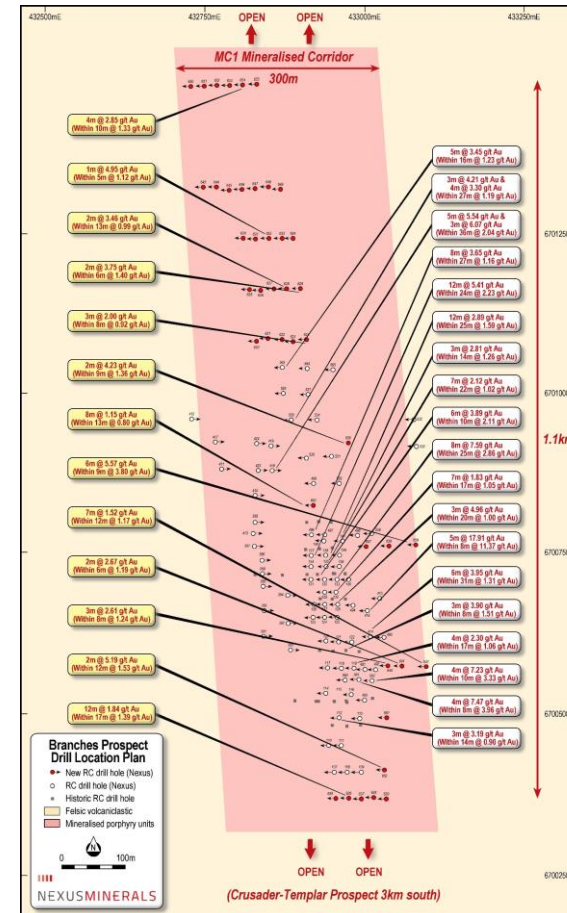
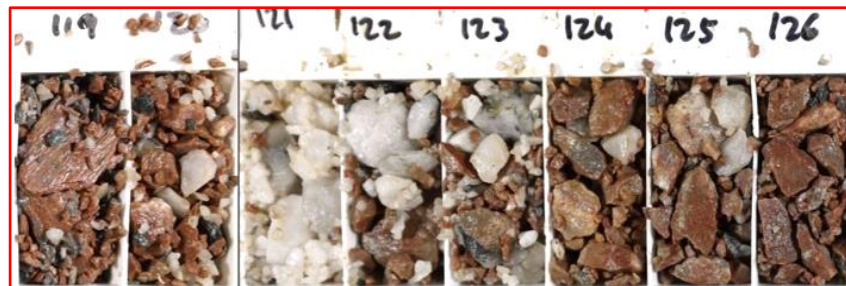

“The Right Rocks”

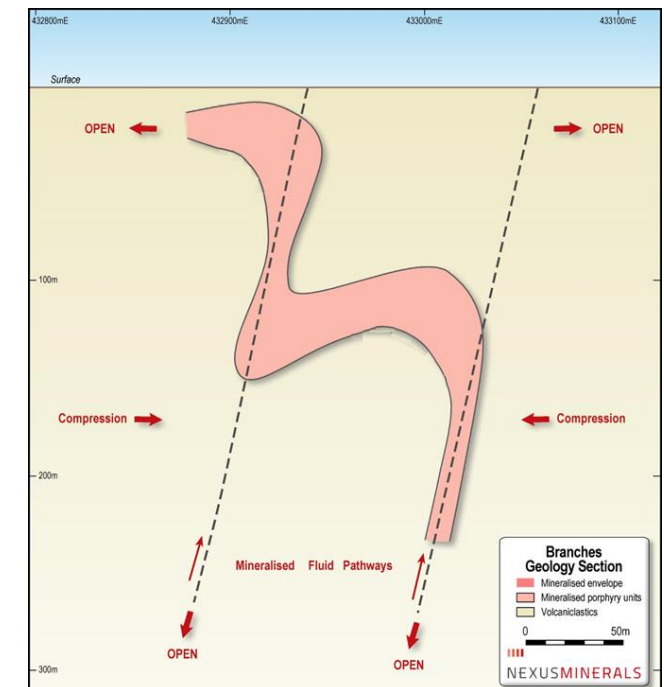

REGIONAL EXPLORATION

TARGET 4.1

- 8,430m Aircore drill program completed testing prospects MC4.1 and MC3.1
- Multi-element (Au, Bi, Te, Mo) anomaly defined at MC4.1
- First pass aircore drill results include:
 - 8m @ 4.00 g/t Au (within 21m @ 1.69 g/t Au from 24m)
 - 4m @ 2.58 g/t Au (within 9m @ 1.49 g/t Au from 16m)
 - 3m @ 2.52 g/t Au (within 7m @ 1.61 g/t Au from 36m)
- Mineralisation hosted in quartz-goethite and hematite altered quartz porphyry
- Same gold mineralisation style as Crusader-Templar and Branches prospects

"The Right Rocks"

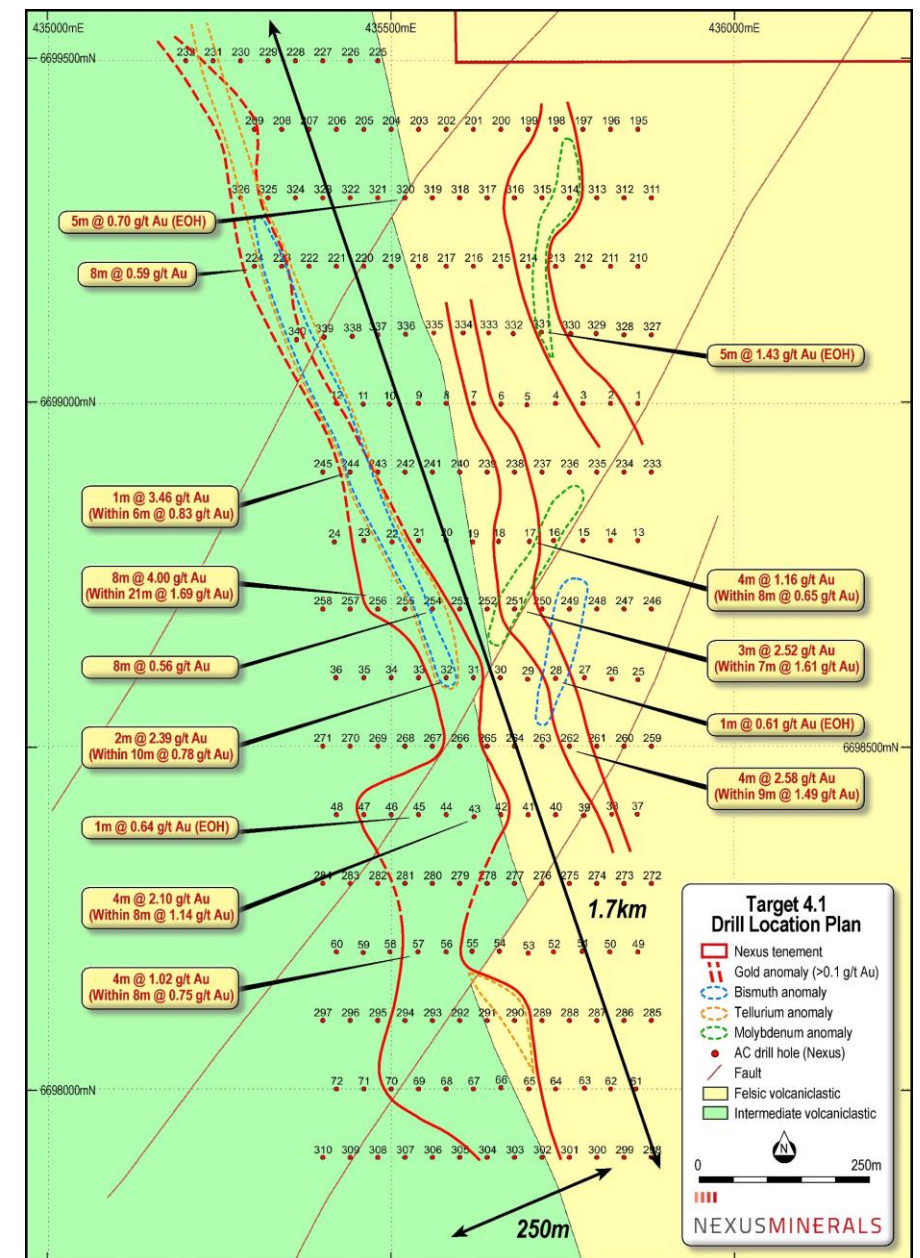

PLANNED EXPLORATION ACTIVITIES FIRST HALF 2023

| | | Apr-23 | May-23 | Jun-23 | Jul-23 | Aug-23 | Sept-23 |
|-------------------------|------------------|-------------------------------------------------------------------------|-------------------------------------------------------------|--------|--------------------------------------|--------|-------------|
| Bethanga Porphyry Cu-Au | | Porphyry fertility assessment results positive | Diamond Drill targets identified and drill program planning | | Diamond Drill program | | |
| NSW LCT Pegmatites | | NSW tenure processing of regional geochemistry and geophysical datasets | | | Ground truthing of prospective areas | | |
| Granya LCT Pegmatites | | Ground truthing of granted tenements | | | | | |
| Merrimac LCT Pegmatites | | Ground truthing of granted tenements | | | | | |
| VIC LCT Pegmatites | | Waiting for granting of tenure | | | Waiting for granting of tenure | | |
| Wallbrook | Crusader-Templar | MRE Release | | | | | |
| | Branches | | | | RC Drilling | | |
| | Target 4.1 | | | | | | RC Drilling |
| | Regional | Ground truthing / drill program planning (Target 3.2) | | | AC Drilling | | |
| | | | | | Soil survey MC1-5 | | |

SUMMARY

WESTERN AUSTRALIA GOLD

- Highly prospective and strategic landholding
- Crusader-Templar Prospect discovery in 2021
- Branches Prospect discovery in 2022
- Well funded & active gold explorer in multi million-ounce Au region

VICTORIA AND NSW CRITICAL MINERALS

- Bethanga Porphyry Cu-Au project - positive fertility assessment – drill ready
- NSW LCT Pegmatite project – ~15,000km² recently granted / regional processing of geochemistry and geophysical datasets underway
- Granya LCT Pegmatite project – ground exploration underway
- Merrimac LCT Pegmatite project – ground exploration underway
- Victoria LCT Pegmatite projects – 5 prospective areas under application

- *Quality Projects*
- *'The Right Rocks'*
- *Professional and Experienced Management Team*
- *Well Funded \$7 Million Cash on Hand*

THANK YOU

For further information please contact:

Mr Andy Tudor

Managing Director

Telephone: +61 8 9481 1749

Email: info@nexus-minerals.com

Website: nexus-minerals.com

NEXUS MINERALS LIMITED

ASX: NXM

ABN: 96 122 074 006

PO Box 2803,
West Perth WA 6872

SUMMARY APPENDIX 1 JORC TABLES

Crusader Prospect Combined JORC 2012 Mineral Resource Estimate

| | Indicated | | | Inferred | | | Total | | | Cut Off Grade g/tAu |
|-------------------|---------------|-------------------|---------------|---------------|-------------------|---------------|------------------|-------------------|---------------|---------------------------|
| | Tonnes (t) | Grade (g/t Au) | Ounce (oz) | Tonnes (t) | Grade (g/t Au) | Ounce (oz) | Tonnes (t) | Grade (g/t Au) | Ounce (oz) | |
| Crusader Open Pit | 1,222,000 | 1.18 | 46,000 | 908,000 | 1.19 | 35,000 | 2,130,000 | 1.18 | 81,000 | 0.5 |
| Crusader UG | - | - | - | 37,000 | 3.38 | 4,000 | 37,000 | 3.38 | 4,000 | 2 |
| Crusader Total | - | - | - | - | - | - | <u>2,167,000</u> | <u>1.22</u> | <u>85,000</u> | |

Northern Star Ltd Carosue Dam Resource Table as at 29/8/2022

| | Measured | | | Indicated | | | Inferred | | | Total Resources | | |
|---------------------------------------|-------------------|----------------|-------------------|-------------------|----------------|-------------------|-------------------|----------------|-------------------|-------------------|----------------|-------------------|
| | Tonnes (000's) | Grade (gpt) | Ounces (000's) | Tonnes (000's) | Grade (gpt) | Ounces (000's) | Tonnes (000's) | Grade (gpt) | Ounces (000's) | Tonnes (000's) | Grade (gpt) | Ounces (000's) |
| NST ATTRIBUTABLE INCLUSIVE OF RESERVE | | | | | | | | | | | | |
| CAROSUE DAM GOLD PROJECT | | | | | | | | | | | | |
| Surface | 3,794 | 1.6 | 195 | 22,687 | 1.7 | 1,217 | 10,467 | 1.6 | 522 | 36,947 | 1.6 | 1,934 |
| Underground | 7,583 | 3.0 | 727 | 12,685 | 2.5 | 1,036 | 5,977 | 2.9 | 473 | 26,244 | 2.7 | 2,235 |
| Stockpiles | 2,526 | 1.8 | 58 | - | - | - | - | - | - | 2,526 | 1.8 | 58 |
| Gold in Circuit | - | - | - | - | - | - | - | - | - | - | - | - |
| Sub-Total Carosue Dam | 13,903 | 2.2 | 980 | 35,371 | 2.0 | 2,253 | 16,444 | 2.1 | 995 | 65,718 | 2.1 | 4,227 |

Northern Star Ltd Carosue Dam Reserve Table as at 29/8/2022

| | Proved | | | Probable | | | Total Reserve | | |
|--------------------------|-------------------|----------------|-------------------|-------------------|----------------|-------------------|-------------------|----------------|-------------------|
| | Tonnes (000's) | Grade (gpt) | Ounces (000's) | Tonnes (000's) | Grade (gpt) | Ounces (000's) | Tonnes (000's) | Grade (gpt) | Ounces (000's) |
| NST ATTRIBUTABLE RESERVE | | | | | | | | | |
| CAROSUE DAM PROJECT | | | | | | | | | |
| Surface | 588 | 1.2 | 23 | 15,996 | 1.5 | 768 | 16,584 | 1.5 | 791 |
| Underground | 4,019 | 3.0 | 392 | 6,124 | 2.7 | 527 | 10,143 | 2.8 | 919 |
| Stockpiles | 2,526 | 1.8 | 58 | - | - | - | 2,526 | 1.8 | 58 |
| Gold in Circuit | - | - | 7 | - | - | - | - | - | 7 |
| Sub-Total Carosue Dam | 7,133 | 2.1 | 481 | 22,120 | 1.8 | 1,295 | 29,252 | 1.9 | 1,776 |

