

10 August 2017

Australian Securities Exchange (**ASX**)
Level 40, Central Park
152-158 St George's Terrace
Perth WA 6000

WANGLE FAMILY INSITES PREVIEWED AS CLOSED BETA TESTING ABOUT TO COMMENCE

Wangle Technologies Limited (Wangle or the Company) (ASX:WGL) is pleased to offer investors a preview of the Company's soon to be released family protection software suite, **Wangle Family Insites (WFI)**, due for release later this quarter.

The ground-breaking parent protection suite utilises behavioural analysis of live mobile network traffic across Wangle's best in class secure VPN network to help parents identify and manage online risks to their children. The platform also provides educational resources to parents when risks are identified which has been prepared in collaboration with **Telethon Kids Institute** and Wangle's newly appointed Head of Education, Robyn Treyvaud of **Cyber Safe Kids**.

The soon to be released software suite is in its final stages of preparation with closed group live family beta testing about to commence and a full launch scheduled by the end of the quarter. The product will be available via Apple and Android app stores for a monthly family subscription and will initially target Australia's 6 million families before a planned international expansion.

- ENDS -

For further information, please contact:

Wangle Technologies

Sean Smith
MD and CEO
p: +618 6489 1600

Wangle Technologies

Loren King
Company Secretary
p: +618 6489 1600
info@wan.gl

ABOUT WANGLE FAMILY INSITES

Wangle Family Insites (**WFI**) offers parents a unique approach to ensuring the safe use of the internet by children and teenagers. By utilising Wangle's world class VPN network, backed by the research insights of childhood development research organization Telethon Kids Institute, WFI monitors mobile network patterns in real time and advises parents of potential threats as well as providing greater details and resources to parents on the threats identified.

ABOUT WANGLE TECHNOLOGIES

Wangle Technologies has developed patented algorithms that not only optimise, compress and secure the data flow to mobile devices, but facilitate real time analysis of network patterns and usage behaviours. Wangle's technology provides compelling value to consumers, service providers and enterprises looking for innovative low cost solutions for managing network capacity and use.

Wangle Family Insites – Product Preview

Sean Smith – CEO Wangle Technologies

Wangle Family Insites - a mobile based data analysis application offering parents:



Live mobile network monitoring & network **behavioural analysis**



Real-time notifications and **risk assessments**



Provision of tools, **information** and **resources** to parents, educators, care-providers and children to **address** the opportunities and **risks** involved in using online environments



Real-time feedback with the **Telethon Kids Institute research** community to continually update and enhance the predictive intervention capabilities of the product



Delivers an app which aims to **support**, **educate** and prevent whilst **empowering**



80% of teenagers use a smartphone

50% of teenagers have experienced cyber-aggression

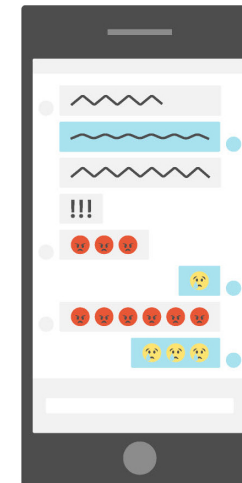

64% of Australian school children year 6-12 have reported aggression in online environments

50% of these do not tell their parents

Setting up Families for Safety

Parents will be prompted to setup their family account, including an optional additional carer or guardian for notifications. They are then asked to setup the profiles of their children and the devices they have access to, whether that be child-specific devices or shared devices in the home.

Each child's profile allows the system to adapt the threat matrix according to their specific demographic details, such as age and gender, which changes the risk profiles for each child.

Once children are setup, parents are prompted to setup apps on their own device as well as the devices of their children via Apple or Android app stores.

The screenshot displays the 'Family Portal' interface for 'wangle FAMILY INSITES'. The top navigation bar includes options to 'Choose to switch between children' and 'Choose to sort by device', along with a 'Help Centre' and 'LOGOUT' button. The main content area shows a list of users: Katie Brooks, Jane Brooks, and Jacob Brooks. Below this, there are sections for 'USERS' and 'DEVICES'. The 'USERS' section lists Jane Brooks, Louise Brooks, and Jacob Brooks. The 'DEVICES' section shows four devices: Jacob's Mobile (Apple iPhone 5S), Katie's Mobile (Samsung Galaxy S7), Jane's New Phone (Apple iPhone 6S+), and Katie's iPad (iPad Pro). Each device has a status indicator: 'LINKED' (green) or 'NOT LINKED' (grey). A 'VIEW PROFILE' button and a 'LINK DEVICE' button are visible. A 'Logged in as primary Carer Account' label points to the user profile on the left sidebar. The sidebar also contains links to 'Dashboard', 'Users & Devices', 'USERS', 'DEVICES', and 'Account / Billing'. The bottom of the sidebar mentions 'POWERED BY TELETHON KIDS INSTITUTE' and 'VERSION 1.2.0'.

Setting up Devices

The parents' app allows carers to view details of their children's online activity, including location data and most used apps. It also contains alert details for risks identified with summary information on any alerts received.

Child devices utilise a customised version of Wangle's best in class VPN which locks to the device with a parent PIN code to ensure all online access is analysed across our secure network, whether via mobile carriers or public WIFI networks.

In addition to parents being notified of online risks, they have the additional peace of mind knowing their children's devices won't be hacked via unsecured networks.

Set-up Of Devices For Carers And Children

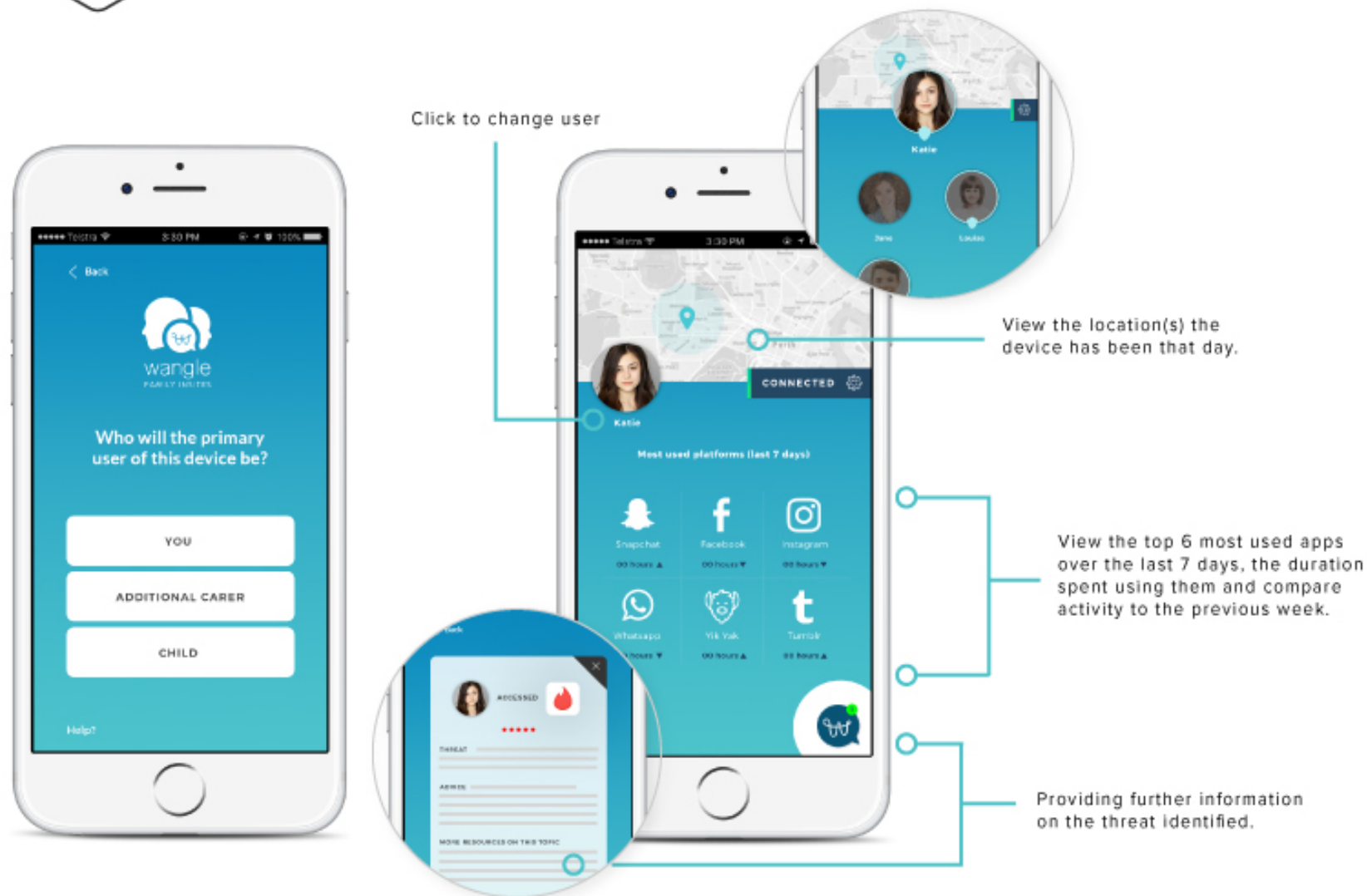

Mobile Carer Alerts

Once Wangle Family Insites is setup and running, parents and carers can have alerts delivered straight to their own devices.

Pop-up alerts on devices are kept generic for confidentiality reasons, but further details on the nature of the threat can be accessed from within the parent app at a time appropriate to parents and carers.

The app also allows parents to respond to the alert and choose whether they wish to be alerted to that behaviour in the future or not, allowing parents to customise their own alert experience whilst knowing all alerts and their details are still captured in the online family portal for later viewing.



Management Of Devices & Alerts From Carer's Device

Automated push notification for identified threats direct to carer



WFI customised smart Threat Matrix already identified over 30 threats and continues to learn

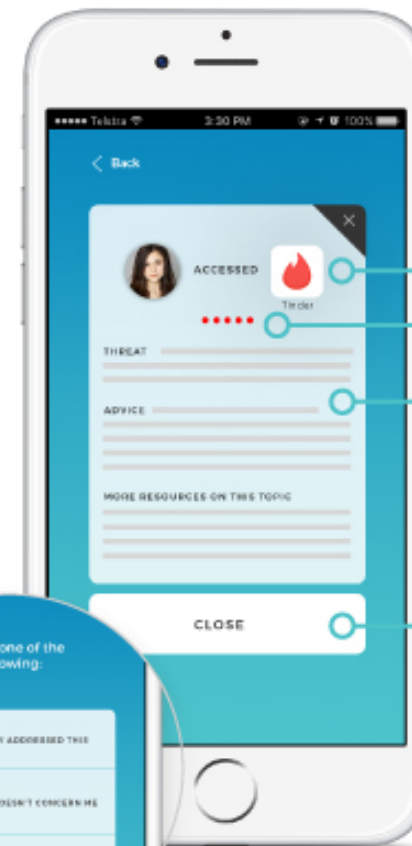

Child and application accessed that is on inappropriate list.

Threat level colour & dot indicator.

Highlighting the potential threat, advice and further reading and resources on the topic.

Dismiss notification and choose from the following options.



The Family Portal

The online family portal for parents and carers provides more detail on the activities and behaviours of children analysed across our network.

The portal displays a live feed of events and threats categorised by type and severity where more information can be found to give greater depth on the behaviours observed and additional resources for parents where required.

Parents can view the profiles of their children or devices and view a range of data including utilisation statistics of top apps, social networks, gaming and time spent on the phone. Even GPS data can be displayed to show device movement in the preceding day.



Family Portal Live Events, Data Points, Mapping Etc

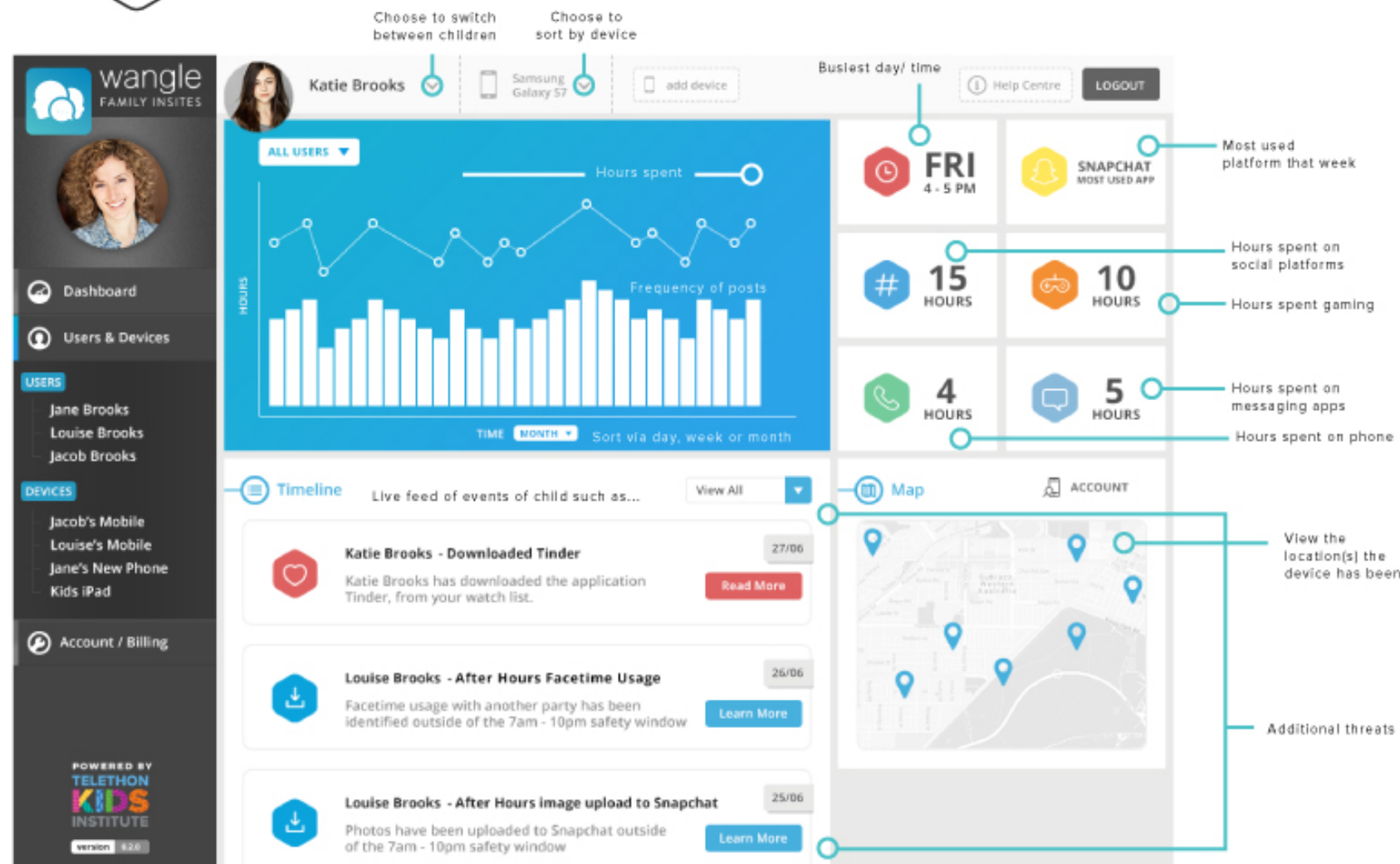

Parent Education

More details on threats and behaviours can be accessed by parents and carers via the family portal to help them understand what behaviours may mean.

Details may include descriptions of apps or websites, the risks involved with identified usage patterns, what external research is saying about what has been identified, and more according to the specific behaviours analysed.

In addition the app will provide the details of resources available to parents and carers according to the nature or severity of the behaviours observed. Resources may include additional reading, links to counselling services and more.

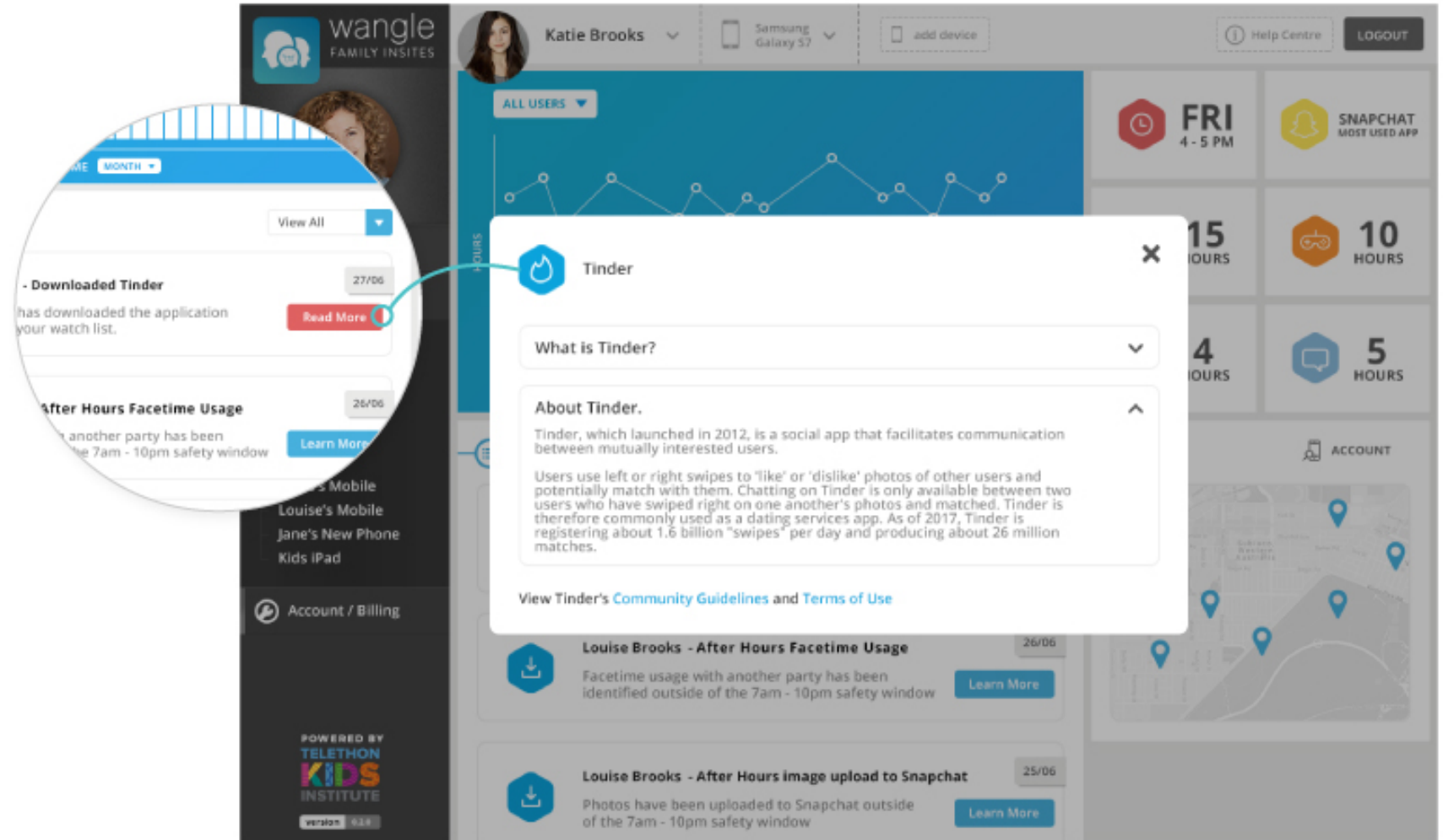

Wangle Family Insites – Coming Soon

