

6 February 2018

**MOUNT ROMMEL MINING LTD - *market sensitive announcement.***

All shareholders of the Company please note -

The 100% owned subsidiary of this Company, **Bonshaw Gold Pty. Ltd.**, has been granted two exploration licences over prime exploration ground at Clunes, in Victoria.

In each instance, the licences have been granted over the exact same area for which there are already registered Land Use Activity Agreements with the Dja Dja Wurrung Clans Corporation.

*Details -*

South Clunes - EL 006406 - granted 24 January, 2018, registered 30 January, 2018, term 5 years from date of registration, renewable.

North Clunes - EL 006473 - granted 30 January, 2018, registered 31 January, 2018, term 5 years from date of registration, renewable.

Both licences have common boundaries with the primary licence held by the Company itself, being EL 5492, Clunes.

**The grant of these licences instantly creates a future value for shareholders.**

*The licences provide enforceable rights, subject only to performance of the terms of grant, considered fair and reasonable.*

The attached plan of the Central and North parts of Clunes Goldfield shows -

1. The small area outlined in red (< 5 ha.) wherein are placed drill holes by the Company, 2005 to 2015, identifying gold not worked by past miners.
2. The proposed hole, North Clunes - intended to investigate a highly prospective site for gold, enabled by the grant of EL 006473.

The above details, **confirmed by written authorisations received in post on 5 February, 2018**, will be provided to those attending the resumed AGM, 6 February, 2018.

The South Clunes area is not shown on the attached plan.

F.L.Hunt,

Company Secretary, Mount Rommel Mining Ltd.,  
Director, Bonshaw Gold Pty. Ltd.



- The manager of the Port Phillip Company, at Clunes, has furnished the press with information showing that the total yield of gold from the company's claim has been up to the end of April, 1879. 451.285 oz -

CLUNES  
(FROM OUR OWN CORRESPONDENT)

16th May

Clunes has lost an old identity in Mr Joseph Robson, who departed this life yesterday morning, at the advanced age of eighty-one. He had been connected with the Port Phillip Company from almost the commencement of its operations, and from a long connection with mining in South America, was enabled to render good service to quartz mining in this country, by designing and building the first battery of stamps in the colony. This was shifted to the Port Phillip mine and was worked successfully for years, Mr Robson having charge of the machinery from the time crushing was commenced there till 1870, when failing health compelled him to relinquish his position. Previously to coming to this colony he was in the employ of the St John del Rey Mining Company, in Brazil, and from the chairman of the company he brought an introduction to Mr. R.H. Bland, who from 1852 to the present date has held the management of the Port Phillip Company's mine. By that gentleman Mr Robson's services were engaged, and that the connection thus formed was appreciated on either side his length of service testifies. He was a native of Durham, England.

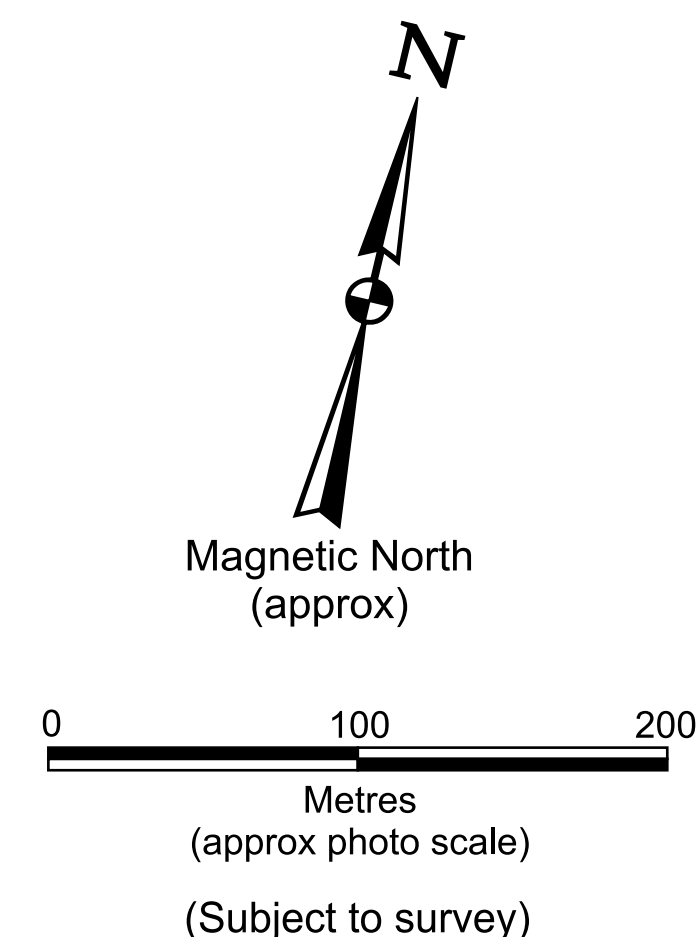

**CD48** pre-collar 0-72m, \_\_\_\_\_  
 October 1987  
 Logged Jan-March 1988  
Fault Zone 204.2, ends abruptly at 222m  
Recommences 233m, through to 263.7m

Auger holes along flat -  
EL 3262 Work Plan  
Registered 29/03/2000

CENTRE  
CLUNES  
GOLDFIELD

**CP116** drilled 22/07/1985  
**CD39** drilled 14/11/1974 - 06/12/74  
 141.9m TD  
 0-70m roller cone (no core)  
 74m Dip 63° Az n.a.  
 107m 64° 94  
 140m 65° 91  
 This hole thought to have terminated  
 in workings - the footwall of Robinson's  
 West Vein.

Results below from cored intersection in hanging wall several metres above workings at end of hole [EOH].

Assays of sludge samples confirm gold, 135 to 138 metres down hole

Down-hole depth	Interval	Au(ppm)	As (ppm)
134.44 - 134.77	0.33	0.32	110
134.77 - 134.92	0.15	4.40	2260
134.92 - 135.17	0.25	15.90	2220
135.17 - 135.65	0.48	0.28	680
141.70 - 143.27	EOH, old workings		

**CD42** - Azimuth 96°m  
 115.85 - 123      1.14      4.05      2450  
 [168.22 - 169.94 black pug zone]  
 178.41 EOH

**CD41** - at EOH, "drilling down succession"..??

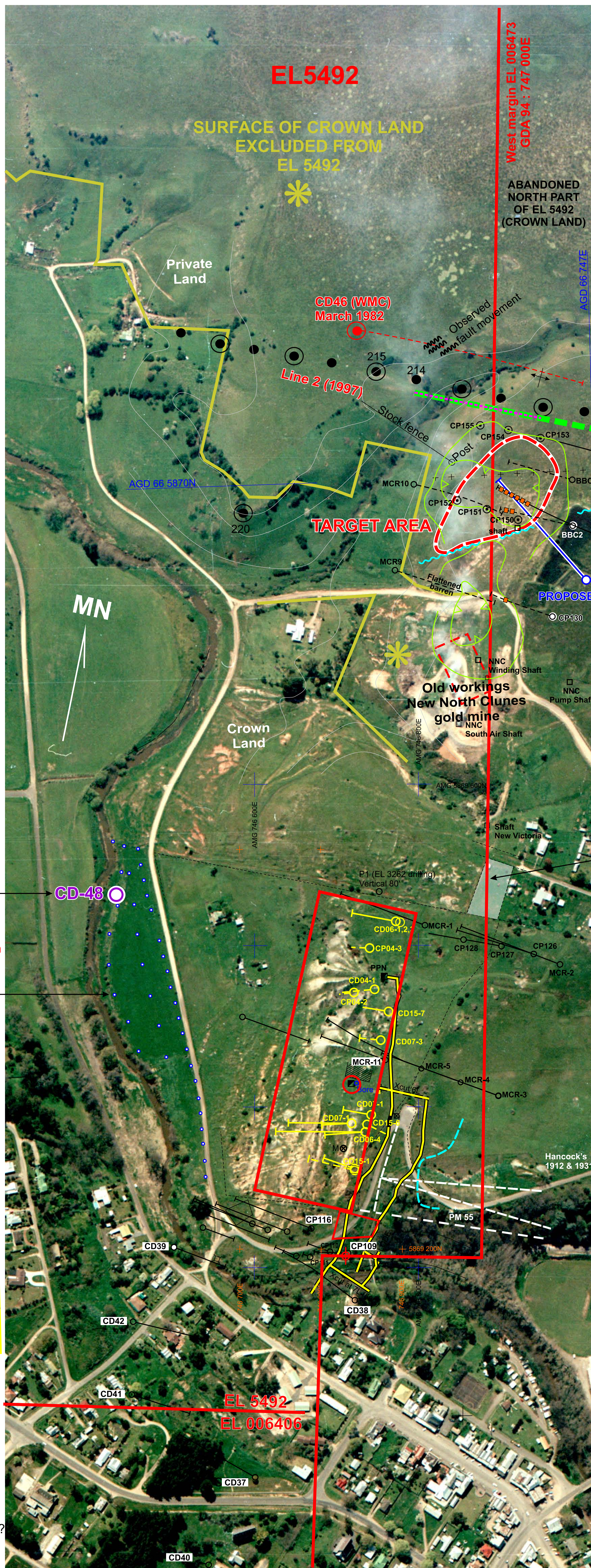

**Renewal  
grant and registration of  
EL006473  
BONSHAW GOLD PTY LTD  
31st January 2018**

NORTH END  
CLUNES  
GOLDFIELD

Line of samples, (basalt soils) 2 Feb 2018  
20 metre intervals, surface and (30-40cms) depth

BBC2	Depth	Dip	Bearing (M)
	Collar	-60°	275
	60.4	-61.2°	269.7
	201	-63.1°	266.5

Finishes too short

○ MCR8  
(Intersection 165 to 195 below basalt surface)  
- collar “found” 26/08/2015  
● MCR15  
(a rich intersection, still unresolved)

- **New North Clunes gold mine area**
- In the years from 1868 to 4 July 1876
- the miners here obtained 313,415 tons
- of quartz, which yielded 191,576 oz of gold,
- and the average yield per ton of quartz was
- 12 dwt 4.1 grains gold (or over 18g/t)

**Total gold yield said to be 253,373 oz**

Vacant land (2016)

CP128 drilled 11/12 March 1986  
CP127 drilled 06/07 March 1986  
CP126 drilled 24/25 Feb 1986  
(As rich at EOH)

**MCR11** collar “found” - 06/11/2015  
The gold-enriched zone first discovered by hole CD06-05 has a (north-end) lower-grade gold halo. This halo was intersected in Year 1996 firstly by MIM hole MCR4 (near EOH) and later by MIM hole MCR11, between 132 & 140 metres down hole

**CP109** drilled 5/6 July 1985  
(after construction of Scenic Road)

**CD38** drilled 30/09/1974 - 07/11/74  
(200m TD)  
roller cone top 7 metres  
continued roller cone to 88m  
(3<sup>7</sup>/<sub>8</sub>" dia-roller cone)  
HQ casing inserted at 90m  
Core drilling from 90.97m  
106m Dip 57° Az 290  
136m 54° 285  
166m 53° 284  
198m 53° 284

 Crown grant,  
mineral rights reserved

 Hole 1,  
MIM approved WP regd 3/11/1995

Prepared FLH 11/02/2016, Revised 3/02/18  
FLH021601

Photo flown 3 October 1991