



Crescent Gold doubles key WA gold resource in A\$8m acquisition of Barrick/Carbon Energy assets.

ASX Code: *CRE*
TSX Code: *CRA*
FFT Code: *CRE5*

SHARE INFORMATION

ASX Share Price: *A\$0.14*
Issued Shares: *590.9m*
Market Cap: *A\$82.7m*
Options unlisted: *42.1m*

FULLY DILUTED BASIS

Shares: *633.0m*

CONTACT DETAILS

Level 2, 40 Subiaco Square
Subiaco WA 6008
Phone: +61 8 6380 7100
Fax: +61 8 6380 7199
info@crescentgold.com
www.crescentgold.com
ABN 49 087 360 996

14 August 2009

By Electronic Lodgement

Company Announcements Office
Australian Stock Exchange Limited
2 The Esplanade
PERTH WA 6000

Not for Distribution to United States newswire services or for dissemination in the United States.

Crescent Gold doubles key WA gold resource in A\$8m acquisition of Barrick / Carbon Energy assets.

Sale and Purchase Detail

Crescent Gold is to double its gold inventory and gold exploration acreage in the key Laverton province of Western Australia after signing an agreement to acquire assets of Barrick Gold and Carbon Energy for A\$8 million.

The transactions will boost Crescent's gold inventory to over 2.1 million ounces of Measured, Indicated and Inferred Resources (Refer Table 1 & 2) as the Company maintains its drive to take advantage of the sector's consolidation opportunities.

The Barrick Gold and Carbon Energy (ASX code: CNX) acquisitions include the Laverton Exploration Joint Venture (LEJV) containing the Chatterbox and Beasley Creek gold deposits and a 100%-interest in the Lancefield deposit.

Crescent will pay A\$1 million in cash to each of Barrick and CNX on signing of a formal sale and purchase agreement. Further payments to both parties totalling A\$3 million will be made six months and 12 months after signing of the formal agreement, via a combination of cash and the issue of ordinary shares in Crescent. In addition, if total ounces produced by Crescent from the newly acquired assets exceeds 75,000 ounces, both Barrick and CNX will be paid a further A\$1.5 million each through a combination of cash and shares to be negotiated.

The purchase of the combined assets delivers an aggregate of 1,100,000 wholly owned ounces (including 510,400 resource ounces contained in shallow oxide deposits) to Crescent. This represents a purchase price of just over A\$7 per resource ounce. The additional extensive resources in the acquired tenements could provide a number of operational and development synergies to Crescent to deliver ore into the recently signed Ore Purchase Agreement (OPA) with Barrick.

Along with the substantial increase to the existing Crescent gold resource base of 1.0 million ounces, the agreement expands the Company combined JORC compliant resource base of Crescent to more than 2.1 million ounces. The acquisition also offers substantial exploration upside for resource addition with the amalgamation of numerous contiguous exploration projects and tenements simplifying ownership and management over a number of project areas. A map outlining these tenements is shown in Figure 1.

Development and Production Update

Crescent continues with its previously announced development plans and is pleased to state that it remains on track for the delivery and processing of ore to Barrick's Granny Smith Mill in the December 2009 quarter.

Crescent has awarded the mining contract to Mining and Civil Australia Pty Ltd (MACA) and the ore haulage contract to Hampton Transport Services Pty Ltd. The mobilization of both contractors has commenced with mining and ore haulage (to Barrick Granny Smith) scheduled to commence in September.

It is Crescents strategy to be a principal participant in the essential consolidation of the Laverton region and leverage off the regions obvious but largely untapped prospectivity. The Company remains focused on extending Reserves and Resources and the continued delivery of ore to Barrick under the OPA to fully utilize the Granny Smith Mill.

Figure 1. Laverton Gold Projects – Tenement Locations

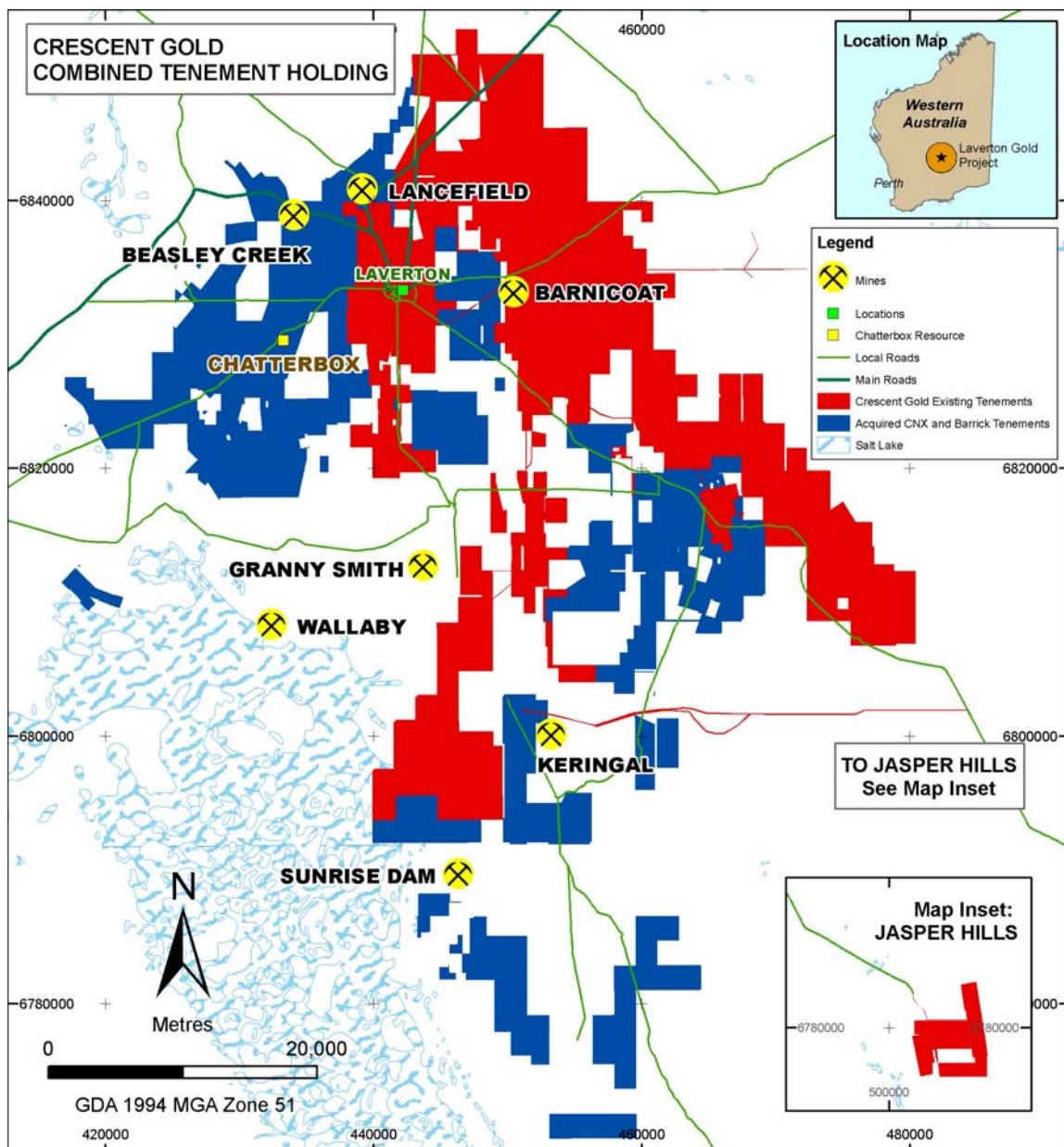

Table 1. Crescent Gold Mineral Resources as at June 2009

Deposit	Measured			Indicated			Inferred		
	Tonnes Kt	Au Grade g/t	Contained Au K Oz	Tonnes Kt	Au Grade g/t	Contained Au K Oz	Tonnes Kt	Au Grade g/t	Contained Au K Oz
Admiral Hill	-	-	-	4,786	1.2	182	972	1.3	39
Barnicoat	-	-	-	340	1.3	14	250	1.0	8
Bells	-	-	-	594	2.0	38	36	1.4	2
Black Label	-	-	-	-	-	-	610	1.0	20
Burtville	-	-	-	700	1.5	35	-	-	-
Castaway	-	-	-	501	1.8	30	45	1.9	3
Craggiemore	88	1.70	5	1,419	1.6	72	112	1.4	5
Euro	-	-	-	869	1.8	50	308	1.9	18
Fish	-	-	-	446	4.0	58	126	3.7	15
Grouse	-	-	-	520	1.7	28	27	1.3	1
Ida H	-	-	-	-	-	-	627	1.4	28
Lily Pond Well	-	-	-	-	-	-	338	1.4	15
Lord Byron	-	-	-	3,190	1.0	103	1,980	0.9	57
Mary Mac South	-	-	-	455	1.9	28	137	2.1	9
Sickle	496	1.84	29	195	2.9	18	141	3.2	15
West Laverton	-	-	-	1,355	2.0	86	507	1.7	27
TOTAL	584	1.82	34	15,369	1.5	741	6,216	1.3	263

TOTAL (Meas + Indic + Infer) 22,169 1.46 1,038

Table 2. LEJV and LANCEFIELD – Gold Resource Summary as at 1 May 09

	Lower Cut g/t	Upper Cut g/t	MEASURED		INDICATED		INFERRED		TOTAL		
			Tonnes	g/t Au	Tonnes	g/t Au	Tonnes	g/t Au	Tonnes	g/t Au	Ounces
M38/37 - LANCEFIELD RESOURCE² [CEL 100%]											
DEEPS	4	-			603,000	6.2	120,000	7	723,000	6.3	147,200
NML	4	-			126,000	7.9	440,000	7	566,000	7.2	131,000
SPO	4	-			114,000	6.8	54,000	8	168,000	7.2	38,800
WMC ³	3	-	1,036,000	6.8	158,000	4.7			1,194,000	6.5	250,400
TELEGRAPH ⁴	4	20					91,000	6	91,000	6.0	17,600
TOTAL TONNES			1,036,000	6.8	1,001,000	6.2	705,000	7	2,742,000	6.6	
TOTAL OUNCES			226,495		201,000		157,000				585,000
STH L'FIELD OXIDE	1	15			72,000	4.0	3,000	5	75,000	4.0	9,700
TOTAL M38/37 TONNES			1,036,000	6.8	1,073,000	6.1	708,000	6.9	2,817,000	6.6	
TOTAL M38/37 OUNCES			226,495		210,259		157,957				594,700
LAVERTON EXPLORATION JOINT VENTURE [CEL 50% BARRICK 50%]											
VARIOUS OXIDE RESOURCES											
BEASLEY CREEK (M38/49)	1	IDS	270,000	2.0	527,000	2.1	833,000	2.0	1,630,000	2.0	106,900
BEASLEY CREEK STH (M38/49)	1	IDS	147,000	3.1	161,000	2.5	111,000	1.7	419,000	2.5	33,700
GLADIATOR NORTH ⁵ (M38/49)	1	5	7,000	1.7	41,000	1.7	123,000	1.6	171,000	1.6	9,000
INNUENDO (M38/101)	1	IDS			180,000	2.9	380,000	2.3	560,000	2.5	44,900
WHISPER ⁶ (M38/535)	1	IDS					1,408,000	2.4	1,408,000	2.4	108,600
RUMOUR (M38/535)	1	IDS			1,590,000	2.1	1,060,000	2.1	2,650,000	2.1	178,900
GARDEN WELL ⁵ (M38/101)	1	12	90,000	3.3	110,000	2.6	150,000	2	350,000	2.5	28,400
TOTAL OXIDE TONNES - LEJV			514,000	2.5	2,609,000	2.2	4,065,000	2.2	7,188,000	2.2	
TOTAL OXIDE OUNCES - LEJV			41,692		183,922		284,717				510,400
OVERALL TONNES			1,550,000	5.4	3,682,000	3.3	4,773,000	2.9	10,005,000	3.4	
OVERALL OUNCES			268,188		394,182		442,673				1,105,100

Notes

1. Tonnes, grade and ounces have been rounded to the appropriate levels of precision, and may not balance exactly.
2. M38/37 only, predominately sulphide resource, Telegraph free-milling West Lode, WMC includes minor West Lode.
3. WMC data as per WMC Mineral Resources Report Dec 1994
4. Telegraph resource calculated on basis of weighted average grade over minimum downhole width of 1m
5. Resources calculated by Micromine OBM as diluted geological resource, all others using IDS methodology. Based on 1g/t model within 0.5g/t outline. Reference March 99 Pre-feasibility Report.
6. Whisper resource recalculated May 05

Competent Person Statement

The information in this report that relates to Exploration Results, Mineral Resources or Ore Reserves is based on information compiled by Mr I.W. Walker, Director, Carbon Energy Ltd, who is a member of the Australian Institute of Geoscientists and Mr Neal Leggo, Exploration Manager Crescent Gold Ltd, who is also a member of the Australian Institute of Geoscientists. Mr Walker and Mr Leggo have sufficient experience which is relevant to the style of mineralisation and type of deposit under consideration and to the activity which they are undertaking to qualify as a Competent Person as defined in the 2004 Edition of the "Australasian Code for Reporting of Exploration Results, Mineral Resources and Ore Reserves". Mr Walker and Mr Leggo consent to the inclusion in the report of matters based on their information in the form and context in which it appears.

Regards
Crescent Gold Limited

A handwritten signature in blue ink, appearing to read 'Mark Tory', enclosed in a light blue oval.

Mark Tory
CFO & Company Secretary

Additional information related to the Company is available for review at www.sedar.com or on the Company's website at www.crescentgold.com. For further information please contact Roland Hill or Jo-Ann Wellstead in Australia on +61 8 6380 7100, or Renee Brickner in Canada on +1 604 802 6806.