



Cluff Resources Pacific NL

ABN 72 002 261 565

8 February 2010

The Manager (Companies),
Australian Stock Exchange,
Sydney.

Dear Sir,

NINETY TWO DIAMONDS (15.79 CARATS) FROM MONTE CHRISTO LEASE

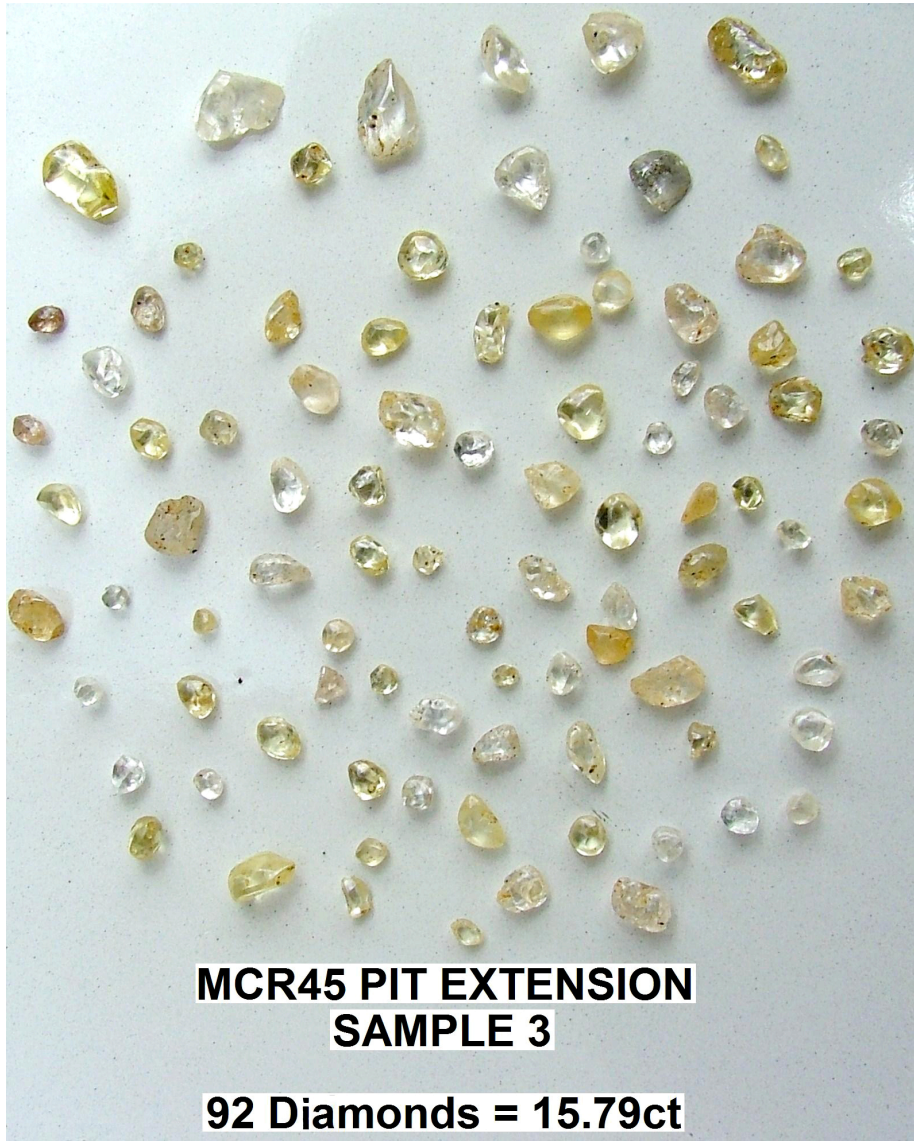

Fifty tonnes of hot spring gravels occurring between the top of the pelletal claystone and the overlying altered basement shales have yielded ninety two rough diamonds weighing 15.79 carats. **The grade was 31.6 carats per hundred tonnes.**

Registered Office:
1/30 Leighton Place,
Hornsby NSW 2077,
Australia
ASX Code: CFR

Postal Address:
Locked Bag 3355,
Hornsby NSW 2077,
Australia

Communications:
Tel: (612) 9482 4655
Fax: (612) 9482 4987
email: Cluff@bigpond.com
Internet: www.cluff.com.au

The sample was taken from the eastern wall of the pit, from a one and a half metre thick layer that was not removed by the previous mining.

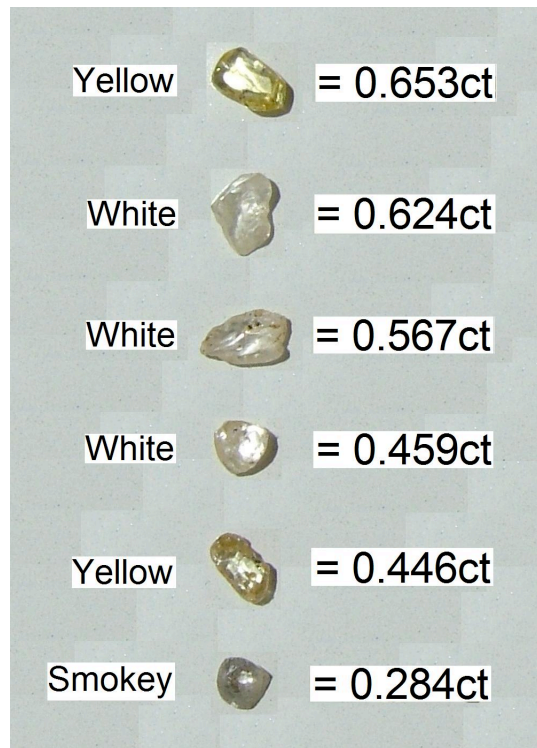

Largest Stones and Weights

Stripping of overburden from unmined ground on the southern wall is almost completed, and the location of three planned samples (Samples 4, 5 and 6) is shown below. The diamondiferous layer here consists of three overlying zones, and an attempt will be made to remove these as three separate samples: an upper sand half a metre thick, an underlying clay layer about 0.4 metres thick and the basal hot spring deposit over half a metre thick that yielded the above diamonds.

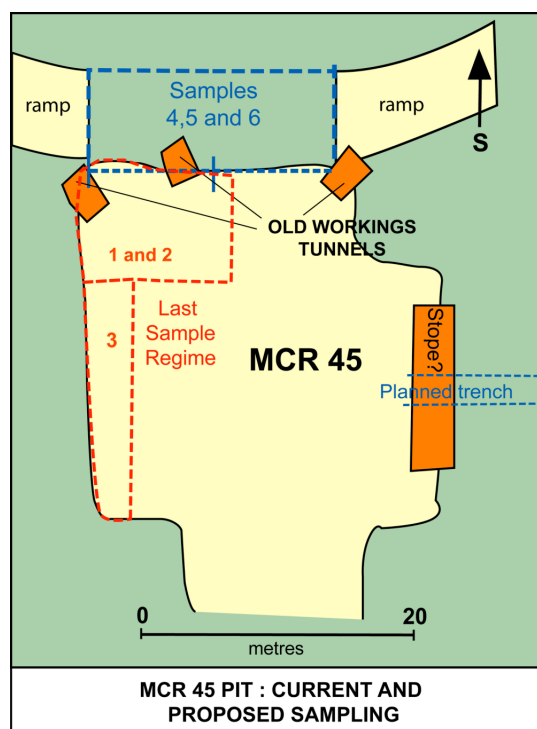

MCR 45 PIT : CURRENT AND PROPOSED SAMPLING

The sampling results are expected to assist determination of the nature of the rocks, and indicate whether grade variations are present. A subsequent trench is planned to the west to determine the dip of the exposed old mine slope, and whether the diamondiferous bed extends downwards into the underlying hard, unaltered bedrock.

The information in this report that relates to exploration results is based on information compiled by Peter John Kennewell, who is a corporate member of the Australasian Institute of Mining and Metallurgy included in a list promulgated by the ASX from time to time. Peter John Kennewell is a full time employee of Cluff Resources Pacific NL and has sufficient experience which is relevant to the style of mineralisation and type of deposit under consideration and to the activity which he is undertaking to qualify as a competent person as defined in the 2004 Edition of the "Australasian Code for Reporting of Exploration Results, Identified Mineral Resources, and Ore Reserves". Peter John Kennewell consents to the inclusion in this report of the matters based on his information in the form and context in which it appears.

For further information contact:
Scott Enderby on Phone (02) 9482 4655,
Email: Cluff@bigpond.com or
Peter Kennewell on Phone: (02) 9482 4655

Yours faithfully,

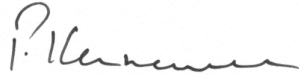
A handwritten signature in black ink, appearing to read 'P. Kennewell', written in a cursive style.

Peter Kennewell,
Managing Director