

An Emerging Major Tin Producer (CSD) North Queensland, Australia

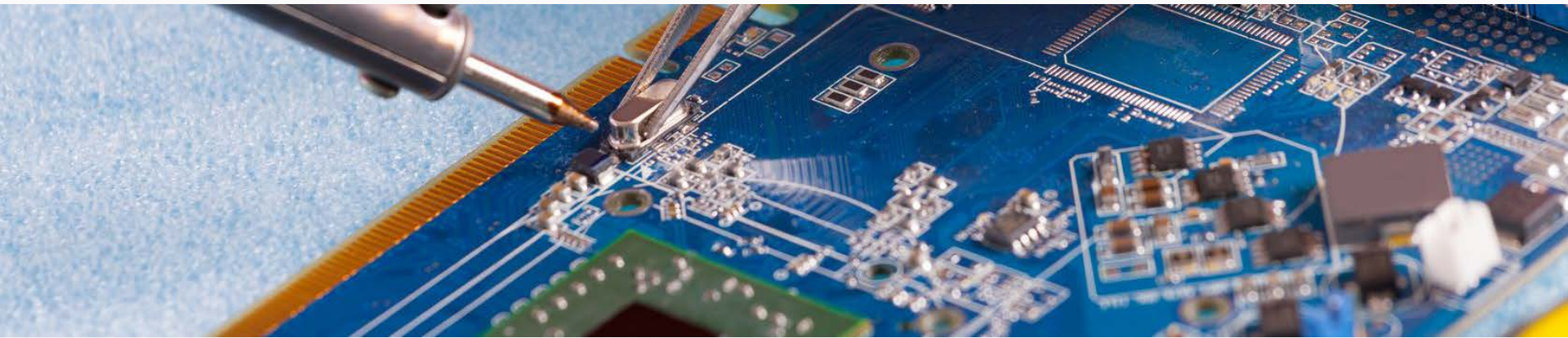

Follow the Mt Garnet Tin Project
www.csdtin.com.au

Ralph De Lacey, Executive Chairman
Consolidated Tin Mines Limited
P: (07) 4032 3319
M: +61 (0) 428 163 176
E: rd@csdtin.com.au

Disclaimer

This presentation has been prepared by Consolidated Tin Mines Ltd (CSD) based on information from its own and third party sources and is not a disclosure document. This Presentation does not purport to contain all information that a prospective investor may require in connection with any potential investment in CSD. You should not treat the contents of this Presentation, or any information provided in connection with it, as financial product advice or advice relating to legal, taxation or investment matters. Before acquiring any Securities, you should consult your own advisers and conduct your own investigation and analysis in relation to CSD.

No representation or warranty is made by CSD or its advisers, agents or employees as to the accuracy, completeness, reasonableness or attainability of any estimates, forecasts or projections set out in this Presentation or provided in connection with it and they do not accept responsibility or liability for any loss or damage suffered or incurred by you or any other person or entity however caused relating in any way to this Presentation. Any liability of CSD, its advisers, agents and employees to you or to any other person or entity arising out of this Presentation including pursuant to the Australian Securities and Investments Commission Act, 2001, Corporations Act 2001 and the Trade Practices Act 1974 or any other applicable law is, to the maximum extent permitted by law, expressly disclaimed and excluded.

Forward Statements

This Presentation contains reference to certain intentions, expectations, future plans, strategy and prospects of CSD. Those intentions, expectations, future plans, strategy and prospects may or may not be achieved. They are based on certain assumptions, which may not be met or on which views may differ and may be affected by known and unknown risks. The performance and operations of CSD may be influenced by a number of factors, many of which are outside the control of CSD. No representation or warranty, express or implied, is made by CSD or any of its directors, officers, employees, advisers or agents that any intentions, expectations or plans will be achieved either totally or partially or that any particular rate of return will be achieved. Given the risks and uncertainties that may cause CSD's actual future results, performance or achievements to be materially different from those expected, planned or intended, Recipients should not place undue reliance on these intentions, expectations, future plans, strategy and prospects. CSD does not warrant or represent that the actual results, performance or achievements will be as expected, planned or intended.

Competent Persons

The information in this announcement that relates to the Mount Garnet Mineral Resource is based on information compiled by Mr Michael Andrew, a Competent Person who is a Member of the Australasian Institute of Mining and Metallurgy. Mr Andrew is a Principal of Optiro Pty Ltd and has sufficient experience that is relevant to the style of mineralisation and type of deposit under consideration and to the activity currently being undertaken to qualify as a Competent Person as defined in the 2012 Edition of the 'Australasian Code for Reporting of Exploration Results, Mineral Resources and Ore Reserves'. Mr Andrew consents to the inclusion in this report of the matters based on his information in the form and context in which it appears.

The information in this report that relates to Processing Engineering Capital and Operating Estimates is based on information reviewed by Mr Alisdair Finnie (B.Sc., Grad Dip. Min Sc, MAusIMM). Mr Finnie is Processing Engineering Manager of Como Engineers and has 15 years of relevant experience in these areas of work. Mr Finnie consents to the inclusion in this report of the matters based on information provided by him and in the form and context in which it appears.

The information in this announcement that relates to mine design, mine costing, and capital costs for mining is based on information reviewed by Mr Richar Guerra, a Competent Person who is a Member of the Australasian Institute of Mining and Metallurgy. Mr Guerra is a consultant working for Mine RP Ltd and was engaged by Prism Mining Pty Ltd to prepare the mine design, mine costing and mining costs for Consolidated Tin Mines Limited PFS report. Mr Guerra has sufficient experience that is relevant to the style of mineralisation and type of deposit under consideration and to the activity currently being undertaken to qualify as a Competent Person as defined in the 2012 Edition of the 'Australasian Code for Reporting of Exploration Results, Mineral Resources and Ore Reserves'. Mr Guerra consents to the inclusion in this announcement of the matters based on his information in the form and context in which it appears.

Mt Garnet Tin Project

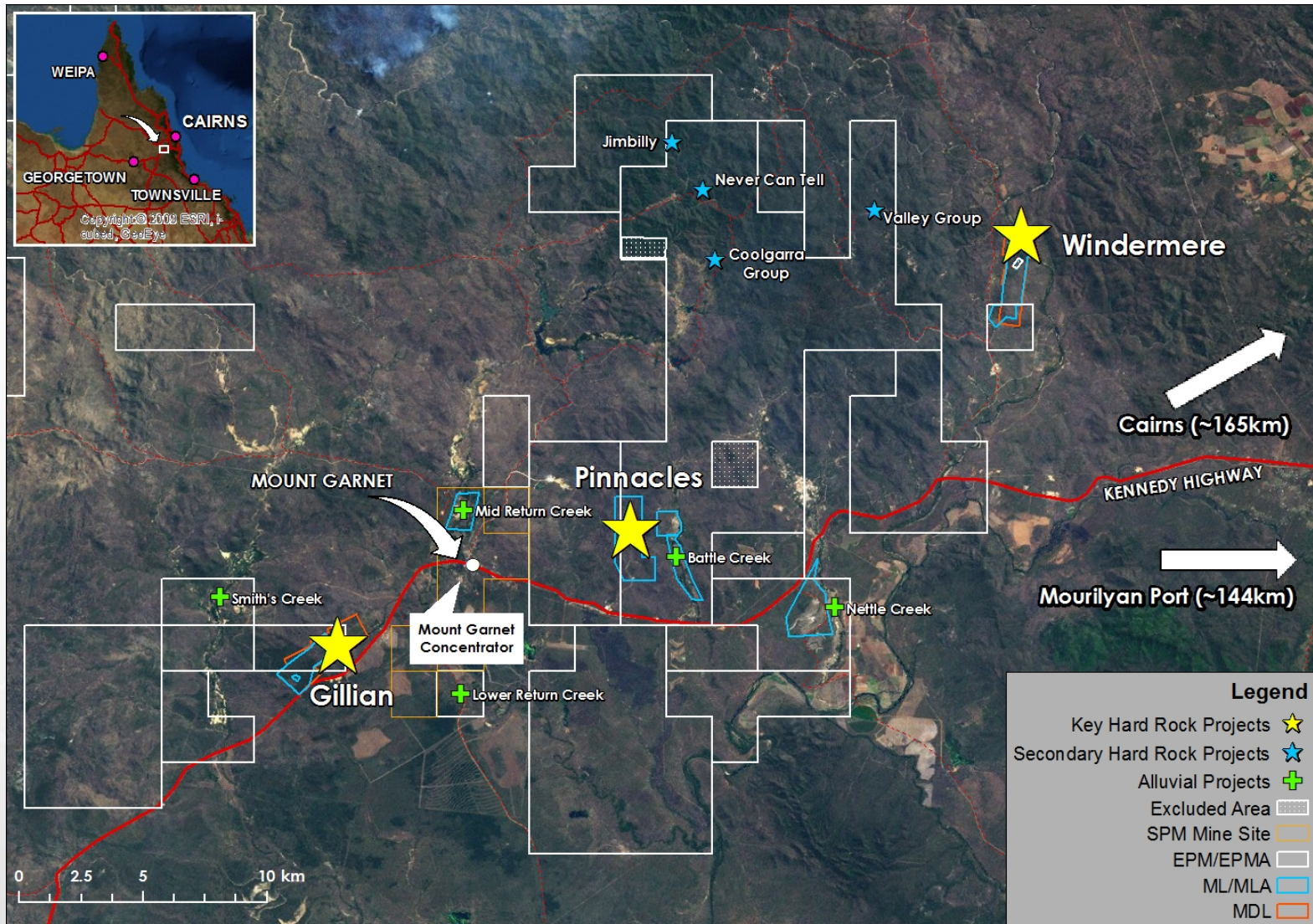

JORC Resource Table

(ASX Release 26 June 2013)

TIN (Sn)	Cut-off Sn_EQ %	Measured tonnes	Grade Sn%	Indicated tonnes	Grade Sn%	Inferred tonnes	Grade Sn%	Total tonnes	Grade Sn%
Gillian	0.2	1,105,000	0.73	1,563,000	0.62	930,000	0.61	3,599,000	0.65
Pinnacles	0.33	-	-	5,461,000	0.30	1,575,000	0.30	7,035,000	0.30
Deadmans Gully	0.18	-	-	444,000	0.34	-	-	444,000	0.34
Windermere	0.25	-	-	829,000	0.26	1,211,000	0.27	2,040,000	0.27
TOTAL		1,105,000	0.73	8,296,000	0.36	3,716,000	0.37	13,118,000	0.39

IRON (Fe)	Cut-off Sn_EQ %	Measured tonnes	Grade Fe%	Indicated tonnes	Grade Fe%	Inferred tonnes	Grade Fe%	Total tonnes	Grade Fe%
Gillian	0.2	1,105,000	32.32	1,563,000	24.50	930,000	28.53	3,599,000	27.95
Pinnacles	0.33	-	-	5,461,000	19.12	1,575,000	21.04	7,035,000	19.55
Deadmans Gully	0.18	-	-	444,000	26.70	-	0.00	444,000	26.70
Windermere	0.25	-	-	829,000	25.79	1,211,000	23.68	2,040,000	24.54
TOTAL		1,105,000	32.32	8,296,000	21.21	3,716,000	23.78	13,118,000	22.87

FLUORINE (F)	Cut-off Sn_EQ %	Measured tonnes	Grade F%	Indicated tonnes	Grade F%	Inferred tonnes	Grade F%	Total tonnes	Grade F%
Pinnacles	0.33	-	-	5,461,000	6.28	1,575,000	4.14	7,035,000	5.80
TOTAL		-	-	5,461,000	6.28	1,575,000	4.14	7,035,000	5.80

TIN EQUIVALENT (Sn_EQ)	Cut-off Sn_EQ %	Measured tonnes	Sn_EQ %	Indicated tonnes	Sn_EQ %	Inferred tonnes	Sn_EQ %	Total tonnes	Sn_EQ %
Gillian	0.2	1,105,000	0.91	1,563,000	0.75	930,000	0.77	3,599,000	0.81
Pinnacles	0.33	-	-	5,461,000	0.50	1,575,000	0.47	7,035,000	0.49
Deadmans Gully	0.18	-	-	444,000	0.49	-	0.00	444,000	0.49
Windermere	0.25	-	-	829,000	0.40	1,211,000	0.41	2,040,000	0.41
TOTAL		1,105,000	0.91	8,296,000	0.54	3,716,000	0.53	13,118,000	0.56

Sn equiv alent is based on the following Formula, product pricing and metallurgical recover ies:

$$\text{Sn\%} + (\text{Fe\%} * \text{FeREC} * \text{Fe\$/t} / \text{Sn\$/t}) + (\text{F\%} * \text{FREC} * \text{F\$/t} / \text{Sn\$/t})$$

$$(\text{Sn\%}) + (\text{Fe\%} * 0.75 * (150/20,000)) + (\text{F\%} * 0.7 * (400/20,000))$$

Sn = AU\$ 20,000/tonne,

Fe = 75% recovery @ AU\$ 150/tonne

F = 70% recovery @ AU\$ 400/tonne

REC = Recovery

Project Locations

Consolidated Tin Mines

- Tin
- Magnetite
- Fluorite

Snow Peak Mining Assets

- Base Metals

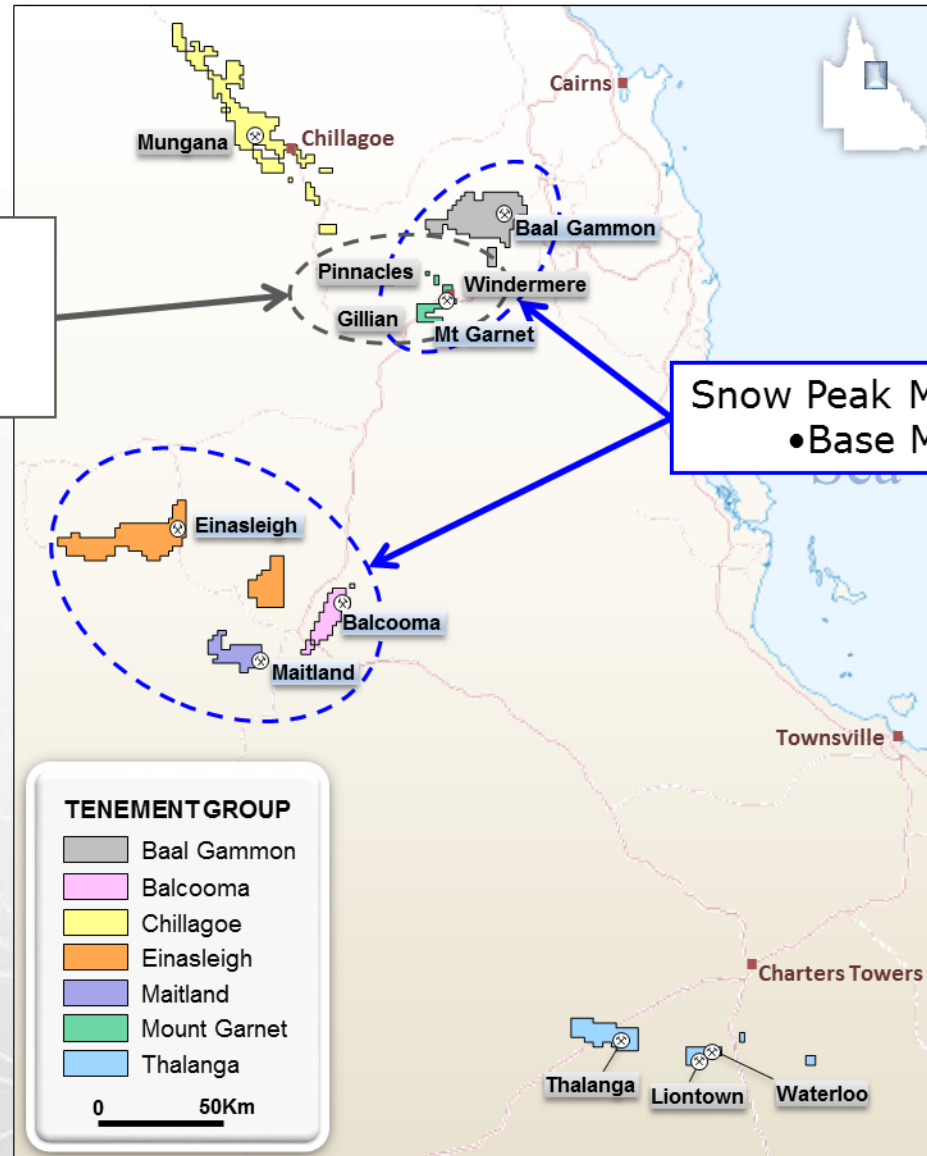

Gillian Conceptual

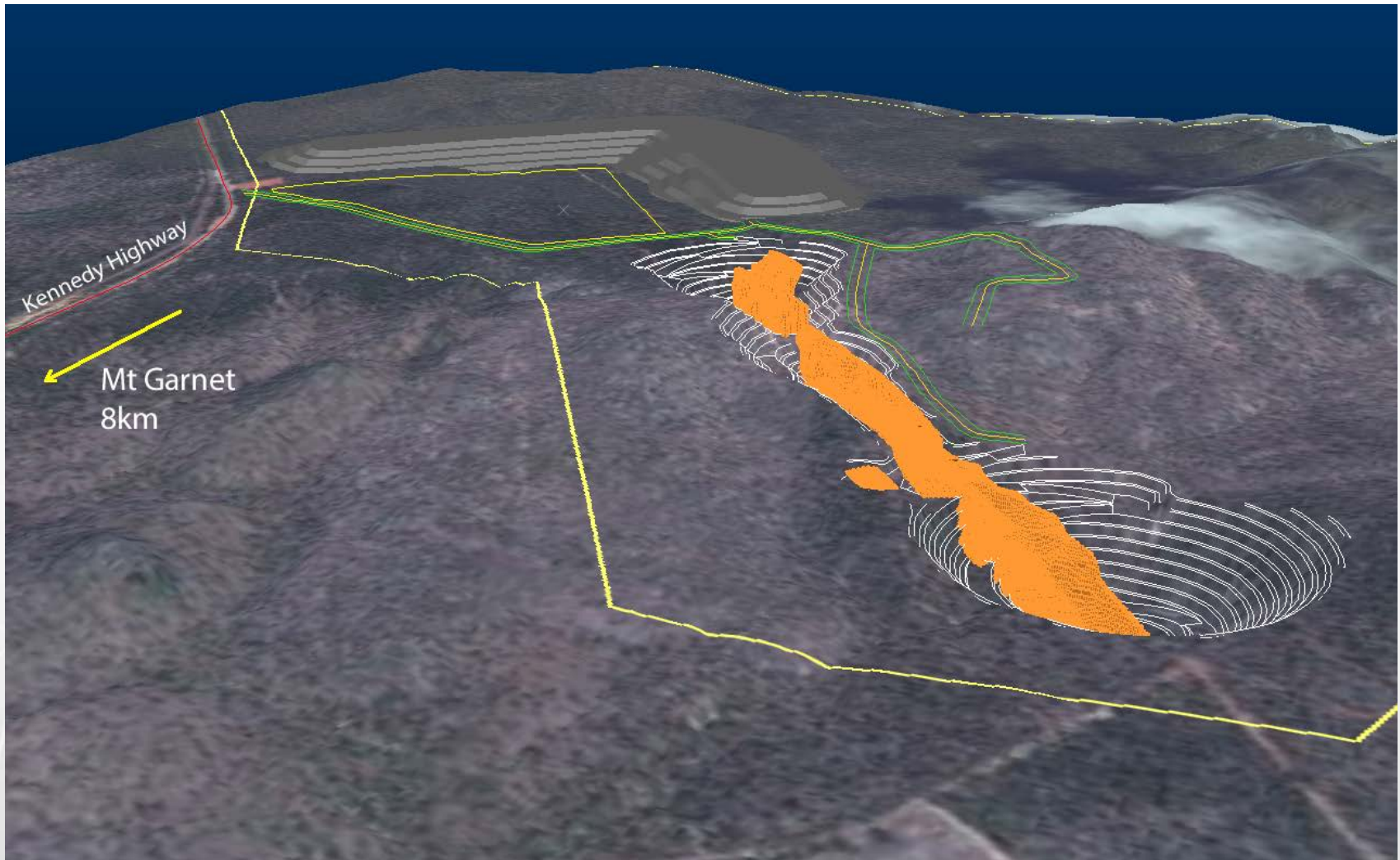

Export Ports



CSD PFS September 2013

(ASX Release 30 September 2013)



Project Production Schedule

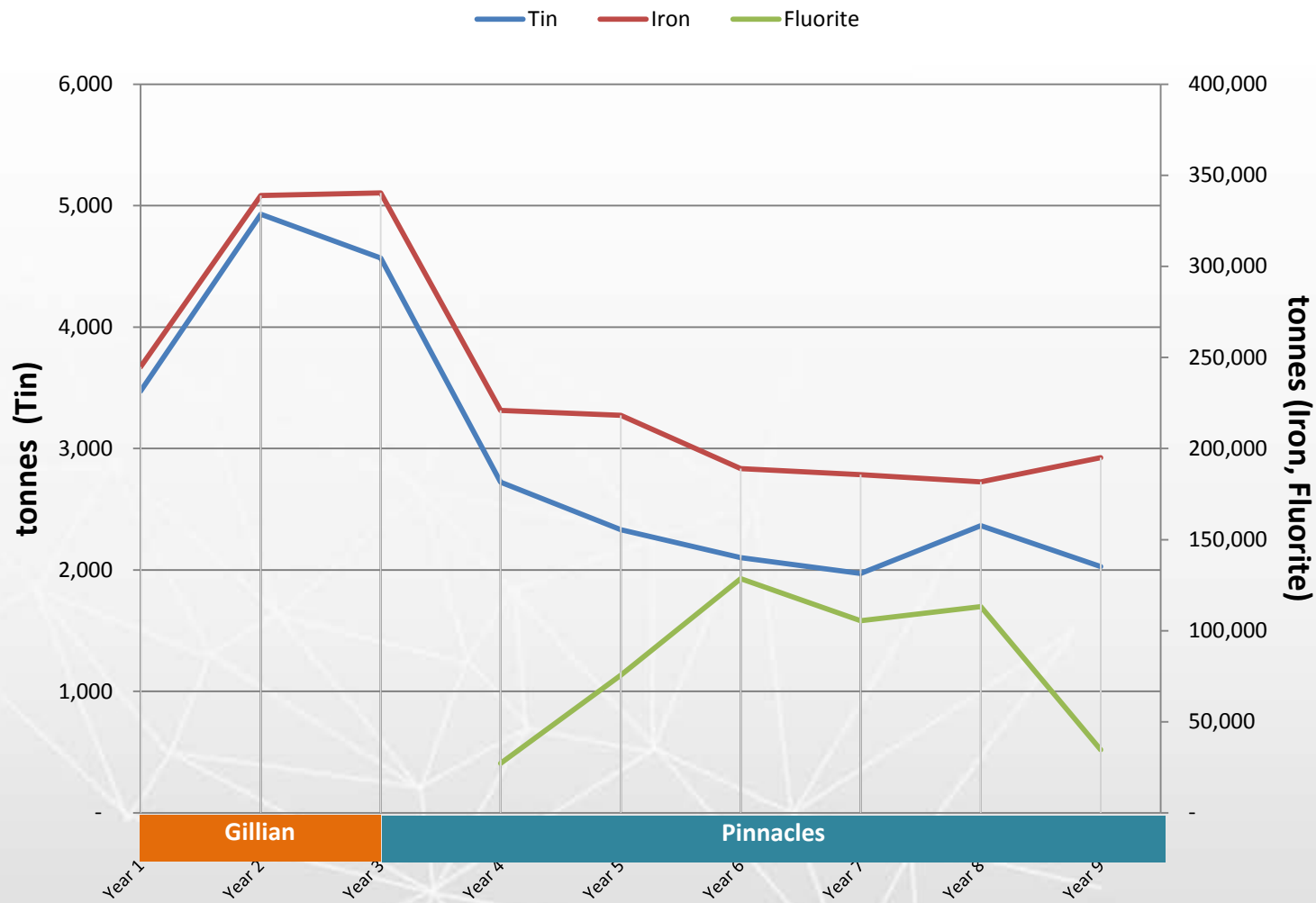

CSD PFS September 2013

(ASX Release 30 September 2013)

Project Revenue

Tin Iron Fluorite

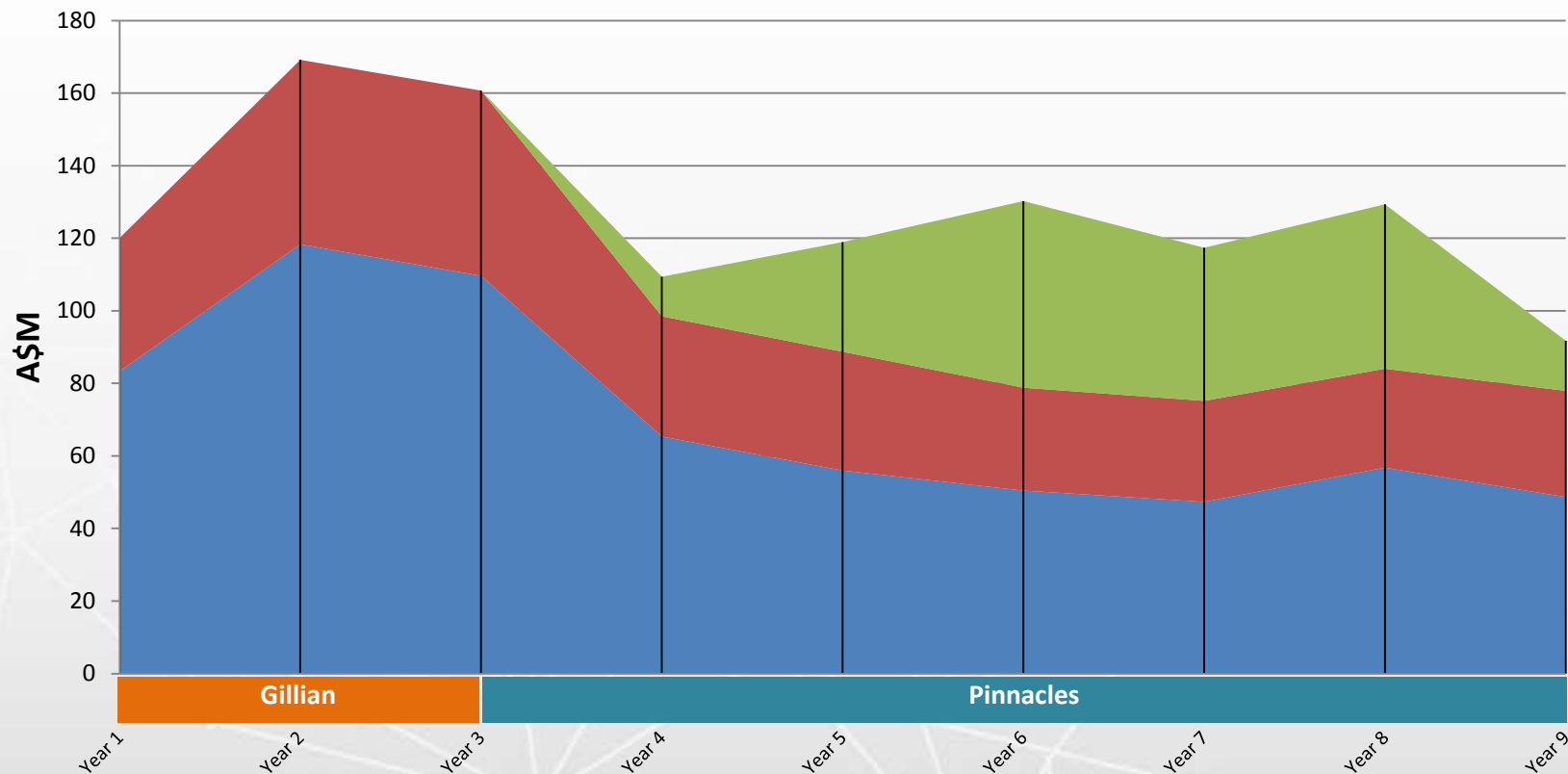

Gillian Flowsheet (simplified)

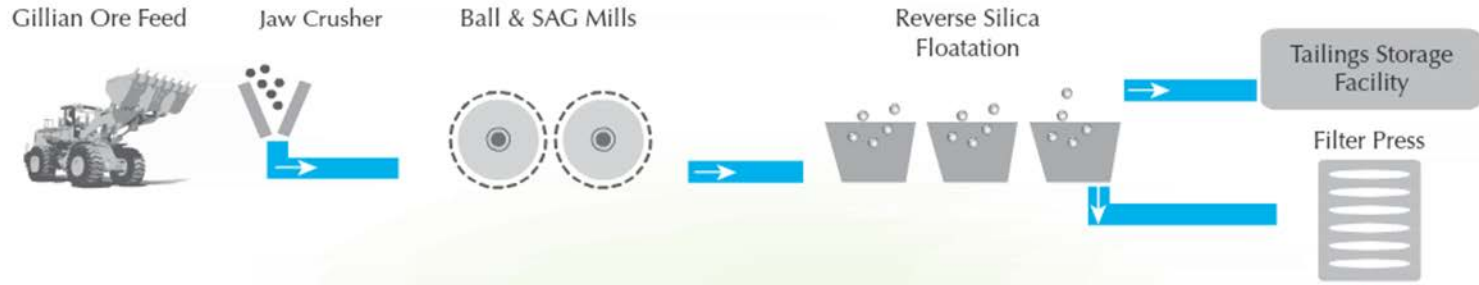

Mount Garnet Tin Project

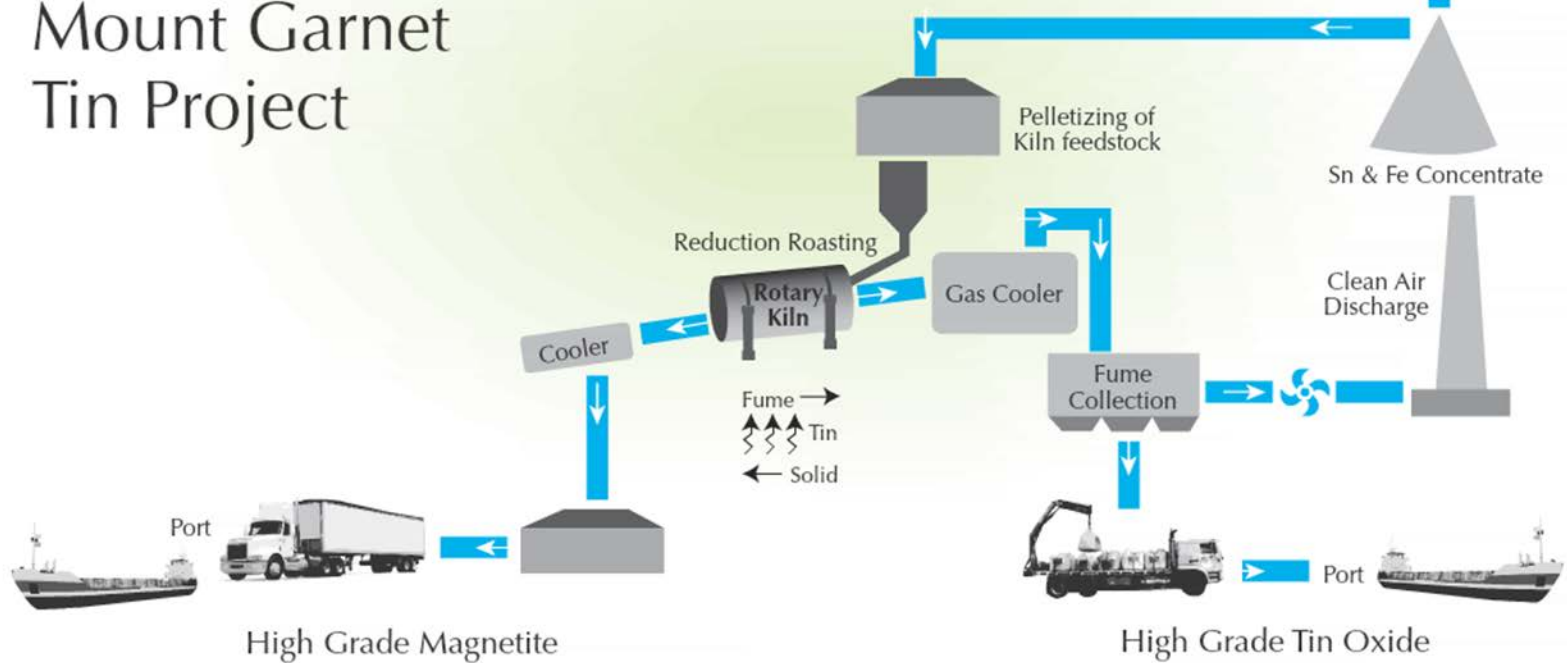

Mt Garnet Concentrator

A Joint Facility – 1Mtpa Capacity (Snow Peak Mining)



Surveyor/Balcooma

(Snow Peak Mining)



Einasteigh

(Snow Peak Mining)

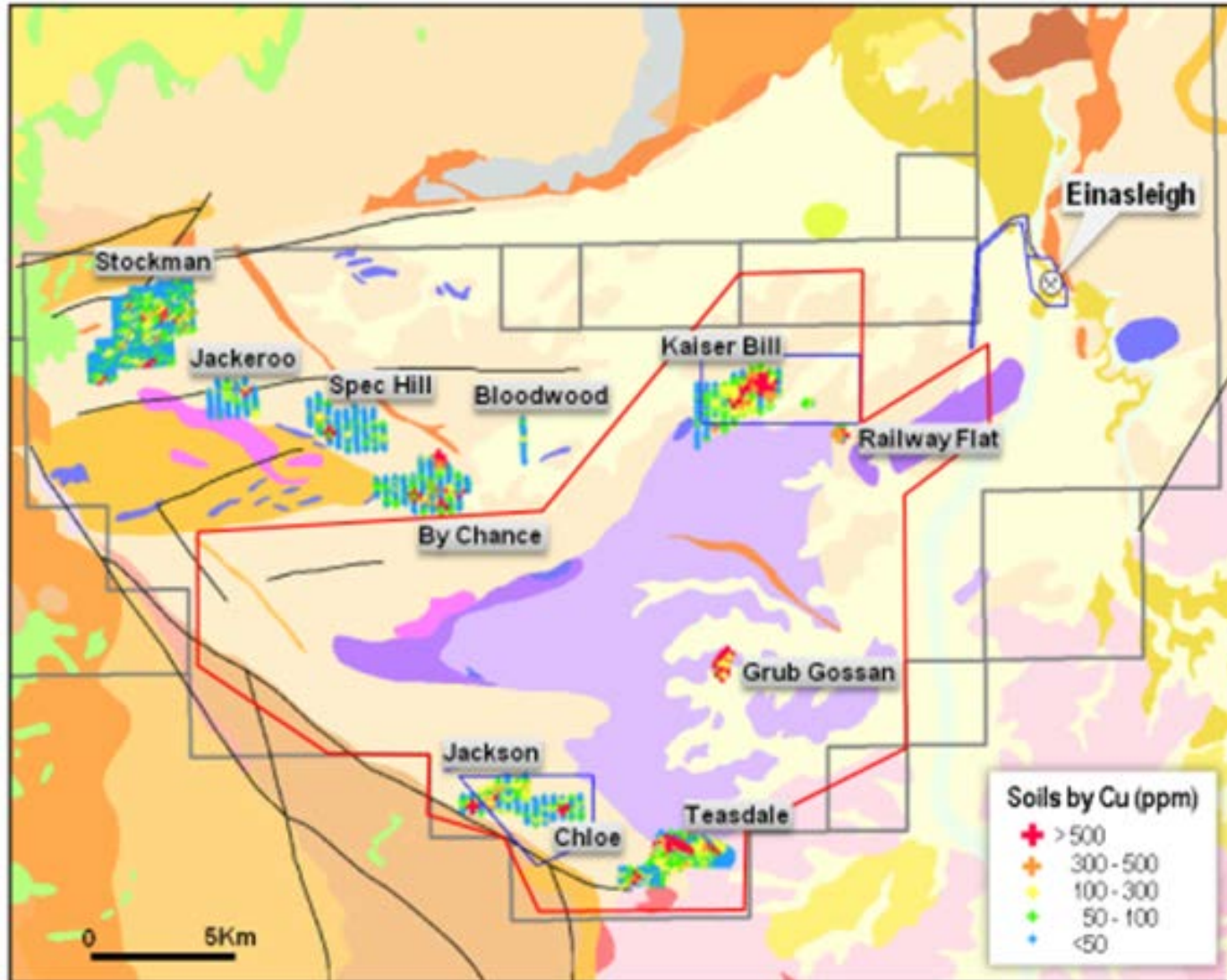

Maitland

(Snow Peak Mining)

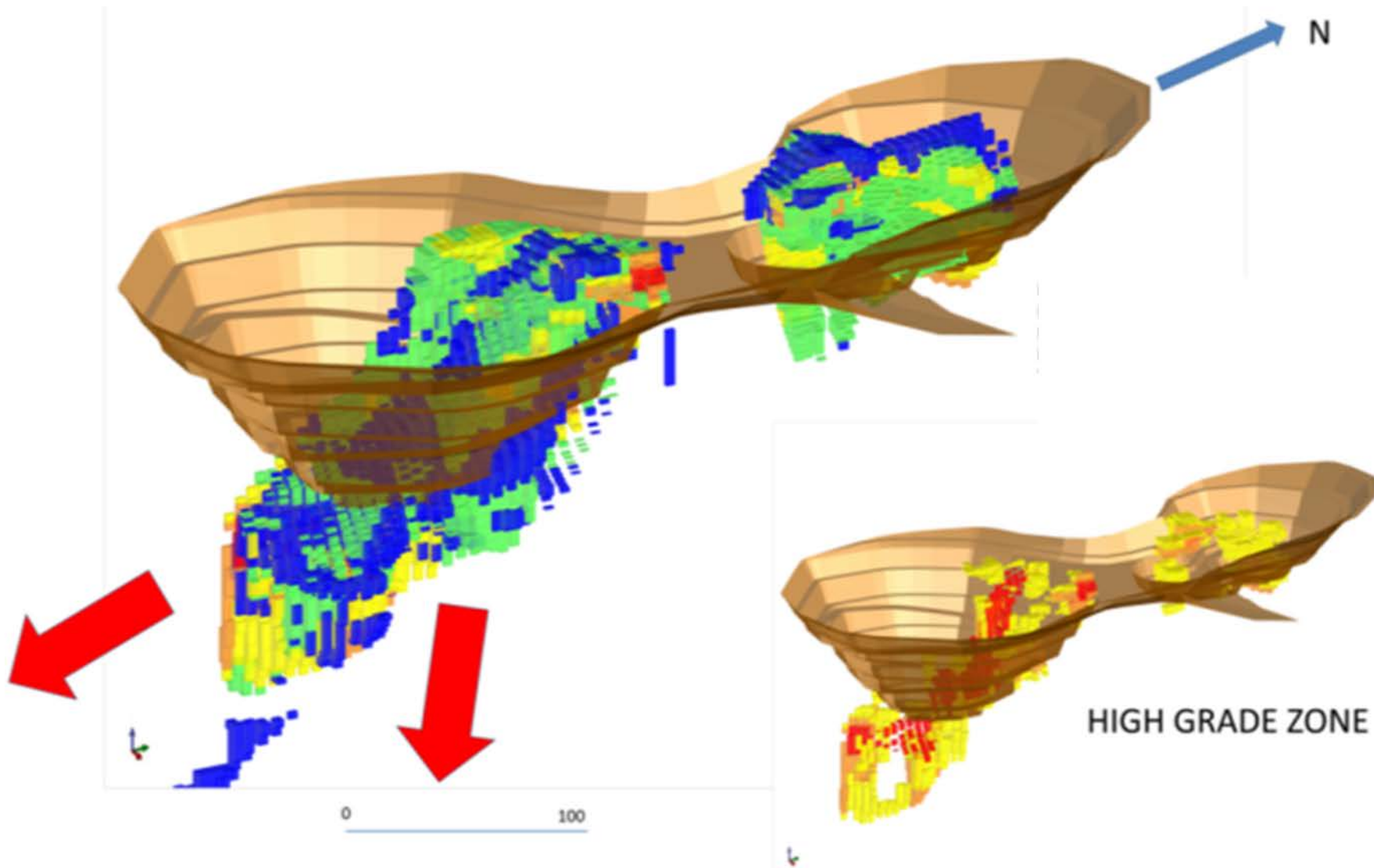

Balcooma Portal

(Snow Peak Mining)



Mt Garnet Concentrator

(Snow Peak Mining)



Conclusion

Current Status:

- ❑ PFS completed September 2013
- ❑ MOU signed with Snow Peak Mining to purchase Mt Garnet operating mill (ASX Release 29 November 2013)
- ❑ Managing Snow Peak Mining on a cost reimbursement basis
- ❑ 9.85% shareholding interest in Snow Peak Mining

Short Term Plans:

- ❑ Complete Tin DFS
- ❑ Develop additional tin recovery circuit
- ❑ Develop off shore tin reduction roasting facility in partnership with existing smelter

Contact Details

Ralph De Lacey
Executive Chairman
Consolidated Tin Mines Limited

Ph: (07) 4032 3319
Fax: (07) 4027 9429
Mob: +61 428 163 176
E: rd@cstdtin.com.au

John Banning
Managing Director
Consolidated Tin Mines Limited

Ph: (07) 4032 3319
Fax: (07) 4027 9429
Mob: +61 448 101 507
E: jb@cstdtin.com.au

**FOLLOW OUR DEVELOPMENT AT
WWW.CSDTIN.COM.AU**