

ASX: CVB

4 February 2025

Euroz Hartleys 2025 Healthcare Forum Presentation

CurveBeam AI Limited (ASX:CVB) (the **Company**) advises that CEO, Greg Brown, will be presenting at the Euroz Hartleys 2025 Healthcare Forum today. The presentation he will give is attached herewith.

Release approved by the Board

About CurveBeam AI Limited

CurveBeam AI Limited (ABN 32 140 706 618) (ASX:CVB) develops, manufactures and sells specialised medical imaging (CT) scanners, coupled with AI SaaS-based clinical assessment solutions, to support medical practitioners in the management of musculoskeletal conditions. The Company's flagship CT scanner, HiRise™, performs weight bearing CT scans as well as traditional non weight bearing CT scans, providing a range of advantages over the use of traditional CT or MRI devices. CurveBeam AI has more than 70 employees with its corporate office, AI and IP functions located in Melbourne, VIC, Australia and global operations headquarters in Hatfield, Pennsylvania, USA.

For further information go to <https://curvebeamai.com>

CEO and Managing Director:

Greg Brown
info@curvebeamai.com

Investor / media enquiries contact:

Matthew Wright
NWR Communications
+61 (0) 451 896 420
matt@nwrcommunications.com.au



COMPANY PRESENTATION

EUROZ HARTLEYS 2025 HEALTHCARE FORUM

4th of February 2025



DISCLAIMER

Introduction

THIS DOCUMENT IS NOT FOR RELEASE, PUBLICATION OR DISTRIBUTION, IN WHOLE OR IN PART, DIRECTLY OR INDIRECTLY, IN OR INTO OR FROM THE UNITED STATES OF AMERICA OR TO ANY RESIDENT THEREOF, OR ANY OTHER JURISDICTION WHERE SUCH RELEASE, PUBLICATION OR DISTRIBUTION IS UNLAWFUL. THIS DOCUMENT IS NOT AN OFFER OR INVITATION TO BUY OR SELL SECURITIES.

This presentation has been prepared by CurveBeam AI Limited (ACN 140 706 618) (**CurveBeam** or the **Company**) and contains summary information about CurveBeam and the business conducted by it as at 4 February 2025. The information in this presentation is for informational purposes only, does not purport to be complete and is not a prospectus, product disclosure statement or other disclosure document for the purposes of Chapter 6D or Part 7.9 of the Corporations Act 2001 (Cth) (**Act**) or other offer document under Australian law or the law of any other jurisdiction.

The distribution of this document outside of Australia may be restricted by law and any such restrictions should be observed. This document may not be distributed or released to any person in the United States. As further detailed below, none of CurveBeam, nor its advisers (**Advisers**) nor their respective affiliates, related bodies corporate (as defined in the Act) or security holders and their respective directors, officers, employees, partners, representatives, consultants, agents or advisers (each a **Limited Party** and together, the **Limited Parties**) guarantees or make any representation or warranty to, or takes responsibility for, the accuracy, reliability or completeness of the information contained in this presentation, to the recipient of this document (you or the Recipient), and nothing contained in this document is, or may be relied upon as, a promise or representation, whether as to the past or future. To the maximum extent permitted by law, each Limited Party disclaims any liability for any loss arising from the use of information including representations or warranties or in relation to the accuracy or completeness of the information, statements, opinions or matters, express or implied, contained in, arising out of or derived from, or for omissions from, this presentation.

Not an offer or financial product advice

The information contained in this presentation is for informational purposes only and should not be considered, and does not contain or purport to contain, an offer, invitation, solicitation or recommendation with respect the purchase or sale of any securities in CurveBeam nor does it constitute legal, taxation, financial product or investment advice. The general information in this presentation has been prepared without taking into account the investment objectives, financial situation or particular needs of any particular person. Recipients of the presentation must undertake their own independent investigations, consideration and evaluation. By accepting this presentation, a Recipient agrees that if it proceeds further with its investigations, consideration or evaluation of investing in CurveBeam it will not in any way rely upon this document. Neither this presentation nor any of its contents will form the basis of any contract or commitment and it is not intended to induce or solicit any person to engage in any transaction nor is it intended to be used as the basis for making an investment decision. CurveBeam recommends that potential investors consult their professional advisors as an investment in CurveBeam is subject to investment and other known and unknown risks, some of which are beyond the control of CurveBeam or its directors and therefore any investment is considered to be speculative in nature.

Forward looking statements

The information given in this presentation is given for illustrative purposes only and should not be relied upon as (and is not) an indication of CurveBeam's views on future performance or condition. Past performance cannot be relied upon as an indicator of future performance. This presentation contains certain forward-looking statements. The words "forecast", "estimate", "like", "anticipate", "opinion", "should", "could", "may" and other similar expressions are intended to identify future earnings, financial position and performance of CurveBeam. You are cautioned not to place undue reliance on these statements. These forward-looking statements are based on estimates, projections and assumptions made by CurveBeam about circumstances and events that have not yet taken place. Although due care and attention has been used in the preparation of these statements, such forward-looking statements are based on numerous assumptions regarding CurveBeam's present and future business strategies and the political, regulatory and economic environment in which CurveBeam will operate in the future and are subject to change without notice. Statements about market and industry trends, which are based on interpretations of current market conditions, may not be reasonable, and are not guarantees or predictions of future performance. The actual results or performance of CurveBeam may be materially different from the results or performance expressed or implied by such forward-looking statements. No representation, warranty or assurance (express or implied) is given or made in relation to any forward-looking statement by any person (including any of the Limited Parties). In particular, no representation, warranty or assurance (express or implied) is given that the occurrence of the events expressed or implied in any forward-looking statement in this presentation will actually occur. Subject to any continuing obligations under applicable law, the Company expressly disclaims any obligation or undertaking to provide any updates or revisions to any forward-looking statements in this presentation to reflect any change in expectations in relation to any forward-looking statement or any change in events, conditions or circumstances on which any statement is based.

Financial information

All numbers in this presentation are stated in Australian dollars (**A\$**) unless stated otherwise.

INVESTMENT HIGHLIGHTS

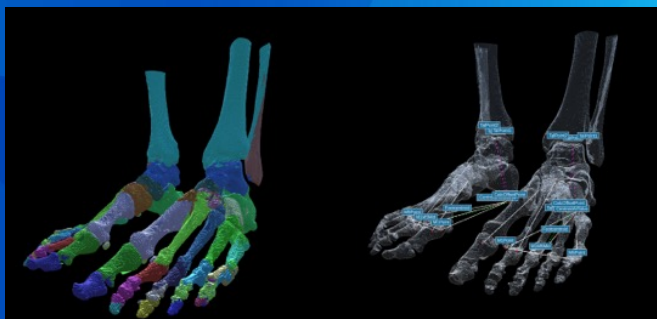

Deep Learning AI for automated bone segmentation, separation and measurement

3

CURVEBEAM AI IS A MEDICAL DEVICE COMPANY FOCUSED ON COMMERCIALISING WEIGHT BEARING CT SCANNERS & AI SAAS SOLUTIONS

First to market	<ul style="list-style-type: none"> First to market, bilateral weight bearing CT scans Enhanced HiRise™ CT provides in-office high-resolution 3D scans & future AI aided clinical assessment (subject to regulatory clearance)
Large TAM	<ul style="list-style-type: none"> Combined US TAM >A\$10bn market for device sales alone ¹ A\$2.7bn for SaaS market (e.g. BMD assessment) per annum market ²
Regulatory clearance	<ul style="list-style-type: none"> FDA cleared, TGA listed, CE marked for CT imaging equipment Enhanced HiRise™ FDA cleared July 2024 Targeting FDA submission - BMD on MDCT filing in mid CY25
Business model/ reimbursement	<ul style="list-style-type: none"> Upfront CT sale with targeted high margin annuity SaaS sales Targeting existing reimbursement levels for CT scans in global markets Targeting existing BMD coding, payment, coverage for US group practices
Global distribution	<ul style="list-style-type: none"> Over 170 generation 1, 2 & 3 scanners placed globally (circa 50 HiRise) Users include key hospitals such as MGB, Mayo, Penn, Duke & HSS Top tier distributor for the US market – Stryker Foot & Ankle

1. U.S. indicative install price (direct to clinician and partner sales) of HiRise™ x ~17,352 potential installation sites in the US (5,892 orthopaedic practices, 6,000+ Standalone imaging centres, 5,460 non-psychiatric hospitals)
2. 30.6m women over 65 recommended for screening based on US Preventive Services Taskforce screening recommendations x A\$90, screened every 2 years (Medicare provides BMD reimbursement every 2 years).



CURVEBEAM AI CT DEVICES & AI OUTPUT

CurveBeam AI has a range of CT imaging devices with visualisation applications in orthopaedics and bone health

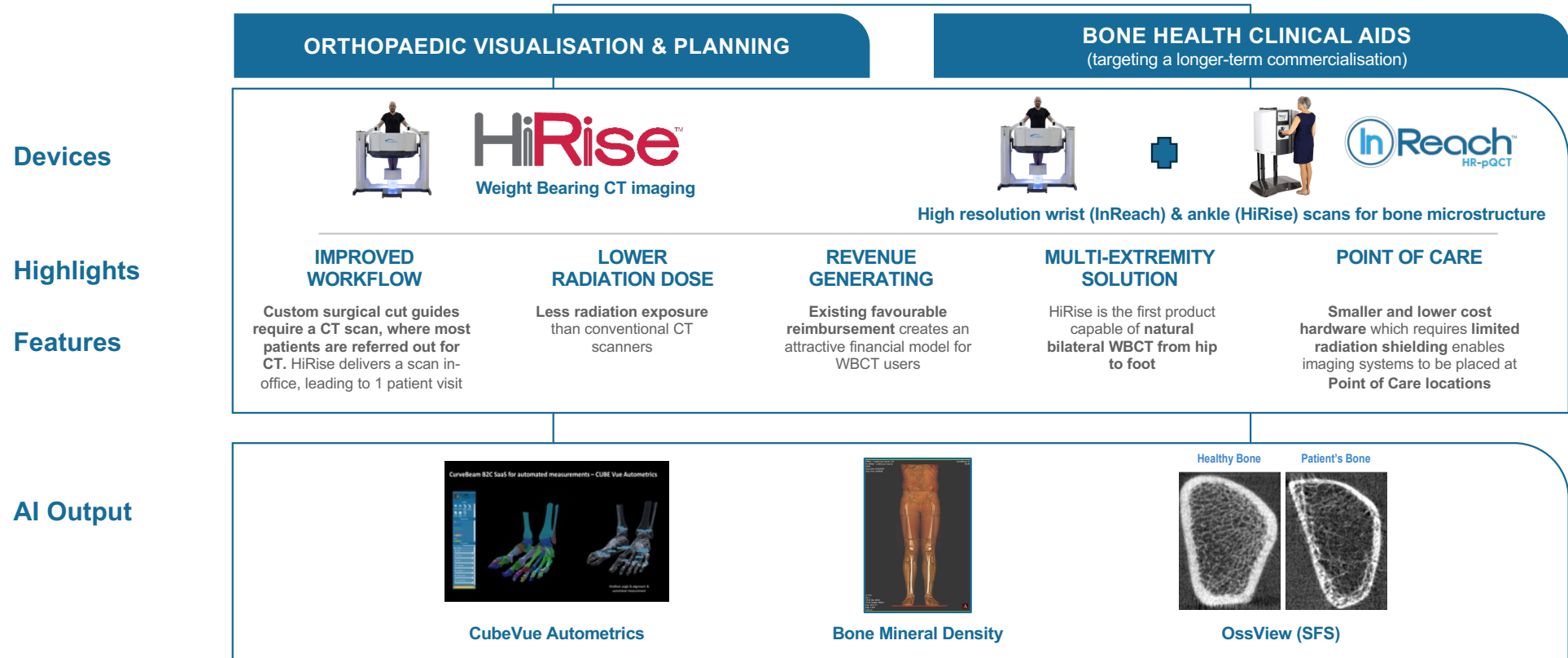

AI MODULES WILL TARGET SUBSCRIPTION BASED SAAS

CubeVue AutoMetrics aims to reduce hours of surgeon time for pre-surgical planning to a scan available in 15 minutes

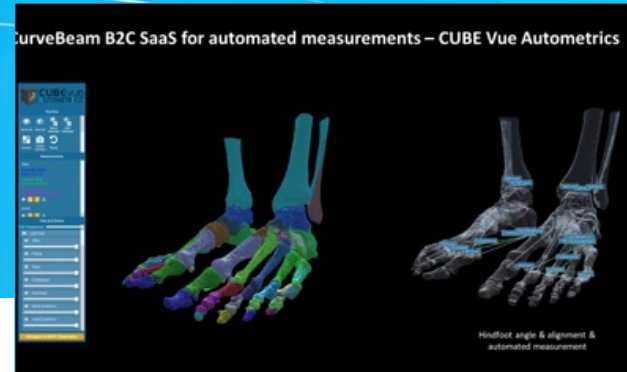

APPLICATIONS

- Suspected hip, knee and ankle fractures
- Suspected osteoarthritis
- Bunions/Bunion correction
- AAFD reconstructions
- Joint replacements
- Charcot foot reconstruction
- High ankle sprain
- Lisfranc Injuries

THE PROBLEM

- Orthopaedic pre-treatment planning involves understanding of the structure and alignment of the foot – 26 bones & 33 joints
- To segment the bones in the foot and accurately assess bone geometry & alignment requires ~6 hours of manual effort
- Typically, surgeons will make crude manual measurements on 2D radiographs
- No reimbursement in place at this point
- Need standardised and objective results

THE SOLUTION

CurveBeam AI DLAI model aids in bone segmentation for accurately identifying key anatomical points

- Working 3D model with measurements in minutes for surgeons
- WBCT images drive improvements in accuracy & consistency
- CBAI has several key patents awarded in DLAI & non-AI for bone segmentation
- Targeting this IP for a platform solution for other CT modalities, in addition to WBCT (B2B)
- FDA filing of AutoMetrics targeting end FY2025

WEIGHT BEARING CT OVERVIEW

- ✓ **Quicker and easier** to scan than traditional CT and MRI, with faster image acquisition time
- ✓ **High resolution and 3D visualisation** enables development of new AI based assessment tools
- ✓ **Radiation dose lower** than traditional CT – up to 66% less than traditional CT
- ✓ **Smaller and lower-cost hardware** requiring limited radiation shielding infrastructure
- ✓ **Improves patient workflow in a group practice setting while creating CT revenue**

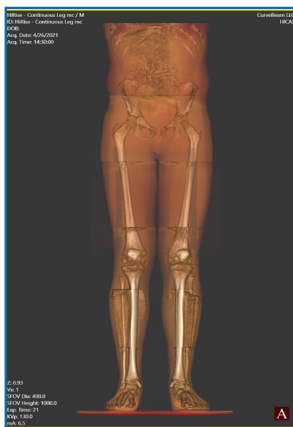

Hip to Foot in standing 3D

HiRise is the first product capable of WBCT of hip to foot in standing 3D

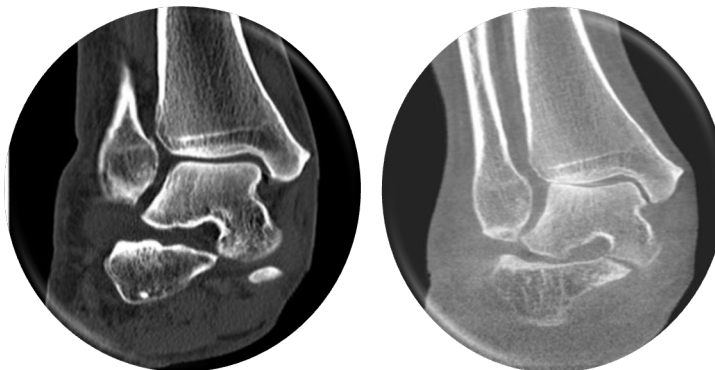

Weight bearing imaging key to accurate diagnosis

WBCT provides unique alignment data required to accurately access bone positioning under standing load

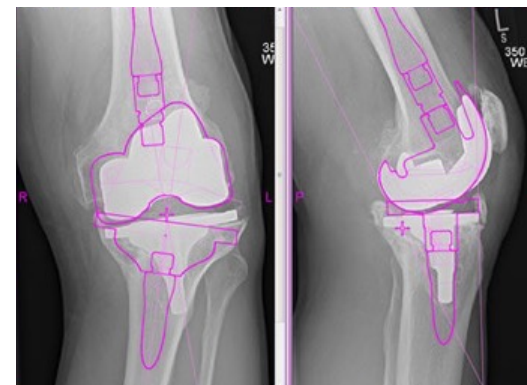

Serves more applications

The HiRise™ serves various orthopaedic sub-specialties in total knee, hip and ankle replacement planning in addition to implant manufacturers and 3D printed solution providers

LARGE MARKET OPPORTUNITY & ADOPTION BY LEADING CUSTOMERS

Potential US Addressable Market ~17,000+ potential installations (WBCT scanners only)¹ (A\$bn)²

Customers³

Examples

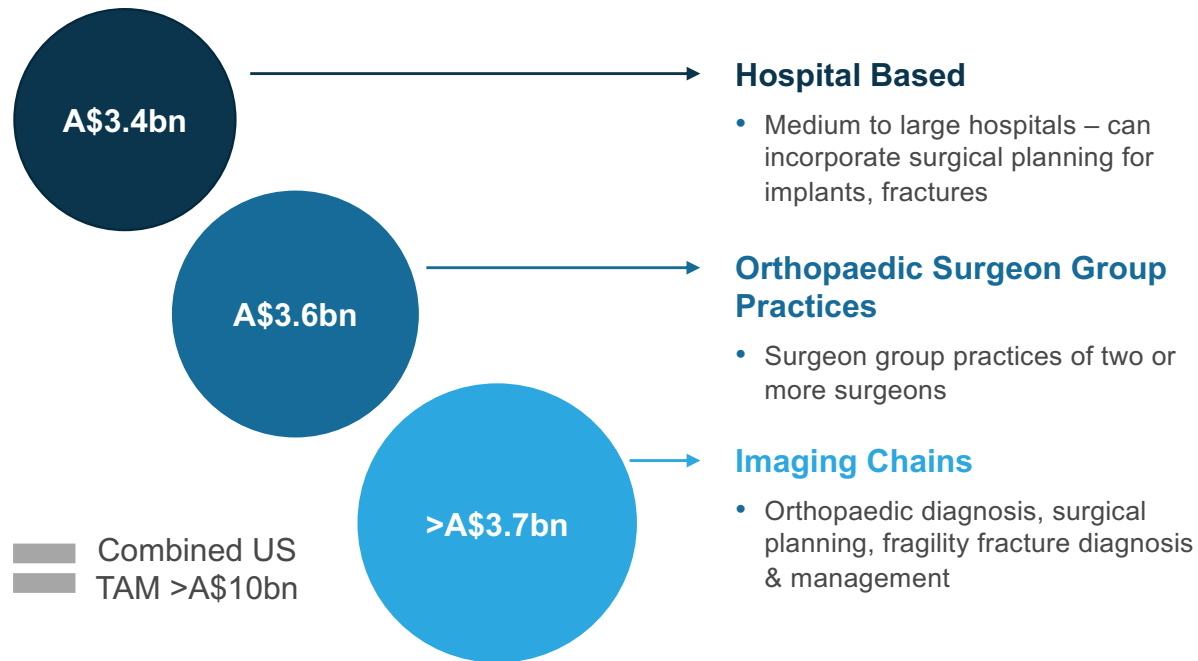

- Mayo Clinics (all 3 major locations)
- NYU Langone Health
- UCLA Orthopaedic Institute for Children
- Kent State University – College of Podiatric Medicine
- Duke Orthopaedics
- Midwest Orthopaedics at Rush, Chicago
- Penn Medicine – Pennsylvania Hospital
- Hospices Civils De Lyon, France
- Massachusetts General Hospital, Boston
- Schön Klinik, Munich, Germany
- Hospital for Special Surgery, New York
- Ghent University Hospital, Belgium

#1 globally recognised specialist orthopaedic hospital in the US

1. Source: Frost & Sullivan
 2. US HiRise indicative price US\$410,000 x \$1.50 US\$/A\$ potential installation sites in the US
 3. ~17,352 potential installation sites in the US (5,892 orthopaedic practices, 6,000+ Standalone imaging centres, 5,460 non-psychiatric hospitals)

STRYKER FOOT & ANKLE CO-MARKETING & DISTRIBUTION US PARTNERSHIP

US F&A division has access to 500 reps and 40 regional Sales Managers



STRYKER CORPORATION (NYSE:SYK) BACKGROUND

- Leading Orthopaedics & Spine multinational (NYSE) (MC circa US\$130B)
- CurveBeam AI agreement is with the Foot & Ankle (F&A) division (2022)
- May 2023, F&A officially launched its HiRise™ promotion, distribution & financing program - qualified CurveBeam as an approved supplier
- Included access to Stryker's various 'Financing' options for customers
- HiRise™ is pre-loaded with Stryker F&A Prophecy surgical CT planning
- FY24 orders impacted by group practices wanting the same solution for total hip & knee – want one CT scanner for all lower extremity guides
- Enhanced HiRise™, targeting robotic system patient-specific datasets for hip and knee surgeries – CT scanner FDA cleared in July 2024
- A step change is targeted in HiRise™ placements for Q4 FY25, when it is anticipated validation of knee & hip datasets is in place (based on validation being completed Q3 FY 25)

STRONG INVESTMENT PROPOSITION FOR SURGEONS

Targeting existing reimbursement codes - creates an attractive financial model

- The average Medicare reimbursement rate for scans of the lower extremity CPT code relevant to the HiRise™, pedCAT™ and LineUP™ was US\$138.77 per scan in 2022
- With an initial capital cost of US\$410,000 and assuming 10 scans per day, the payback period for a HiRise™ (excluding costs) is 1 year and 5 months
- If financed under a lease with an interest rate of 9%, the breakeven number of scans required to pay the machine off over a 5-year term is 2.83 scans per day (excluding costs)



Atlantic Orthopaedic Specialists, Virginia Beach, VA

Actual CurveBeam Customer – PedCat

Device up front cost: \$179,000

Volume: 35 scans per month

Breakeven: 17 scans/month

Reimbursement range: \$99.74 to \$294.3¹

Average reimbursement: \$242.11

Gross revenue / month: \$7,014.08

Device payback period of 2.5 years

1. US Payment and coverage varies extensively city to city, state to state and this example represents a specific model for a specific region of the US market

TWO BUSINESS MODELS

Existing reimbursement codes/coverage targeted to drive both business models

1. Present HiRise CT Business Model

- Stryker sells HiRise for US\$410,000 (circa A\$630,000)
- CurveBeam AI transfers HiRise to Stryker
- Targeting US CPT code 73700 – CT scan lower extremity, under NCD 220.1
- Targeting circa 50% Gross Profit

2. Targeted Bone Mineral Density (BMD) SaaS Business Model

- HiRise – targeting 5 to 15 BMD reports per day (5-day wk, 50-wk year)
- Surgeon reimbursement ~US\$140 per BMD report (circa ave. payment)
- CurveBeam AI targets a charge to surgeon of US\$90 (~A\$140) per report
- At 10 BMD's per day + **100 USA devices deployed – A\$35m revenue**
- Targeting US CPT code 77078 – CT, BMD study, under NCD 150.3
- Targeting 90%+ Gross Profit

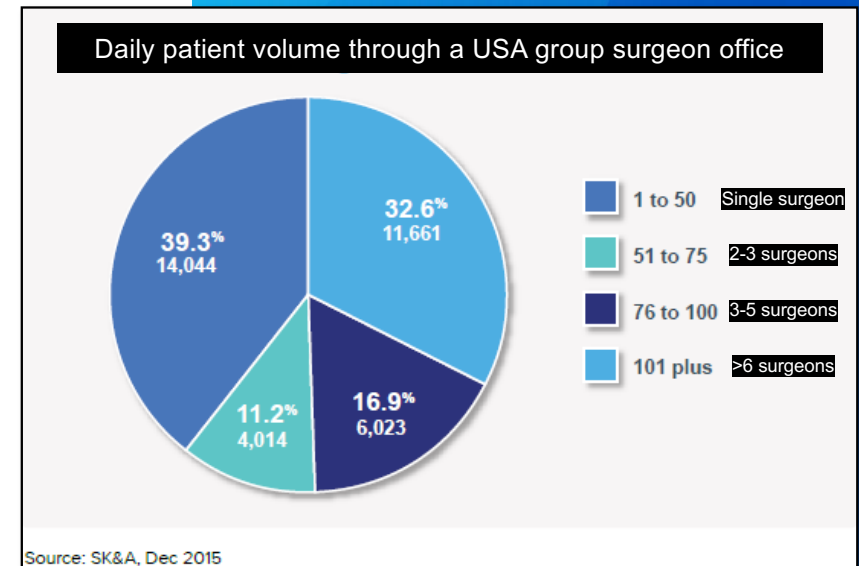

QUARTERLY PURCHASE ORDERS ANALYSIS

Device Purchase Orders	FY24Q1	FY24Q2	FY24Q3	FY24Q4	FY25Q1	FY25Q2
US	2	2	2	5	1	8
Rest of World	1	2	3	5	2	2
Total	3	4	5	10	3	10

Total Purchase Orders by Qtr by Region

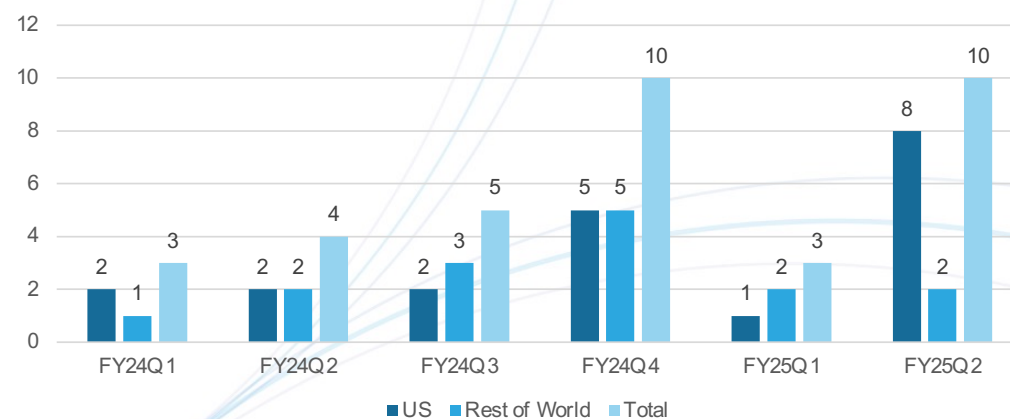

Purchase orders by half year comparison

Device Purchase Orders	FY24 H1	FY25H1
US	4	9
Rest of World	3	4
Total	7	13

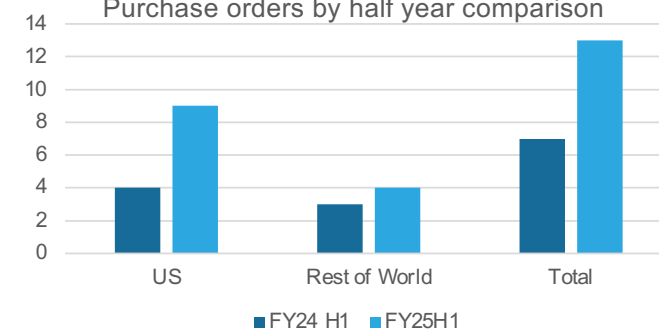

CurveBeam AI

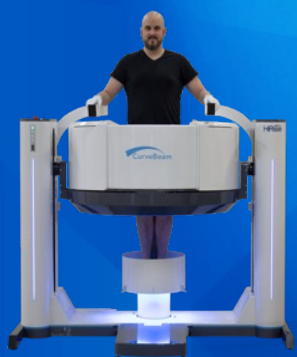

HiRise™



InReach™



pedCAT®

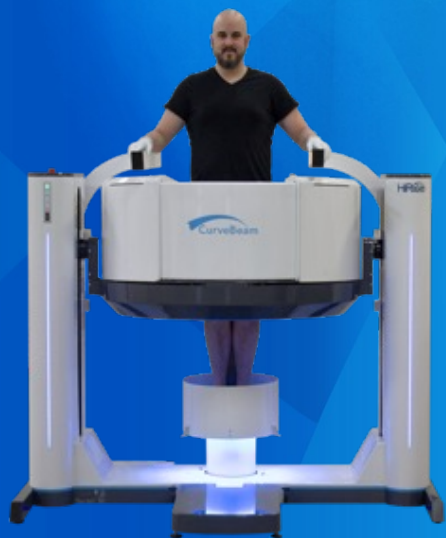

HiRise™

QUARTERLY PURCHASE ORDERS ANALYSIS

HiRise Purchase Orders	FY24Q1	FY24Q2	FY24Q3	FY24Q4	FY25Q1	FY25Q2
US	2	2	0	4	0	7
Rest of World	1	2	3	3	2	1
Total	3	4	3	7	2	8

HiRise Purchase Orders by Qtr by Region

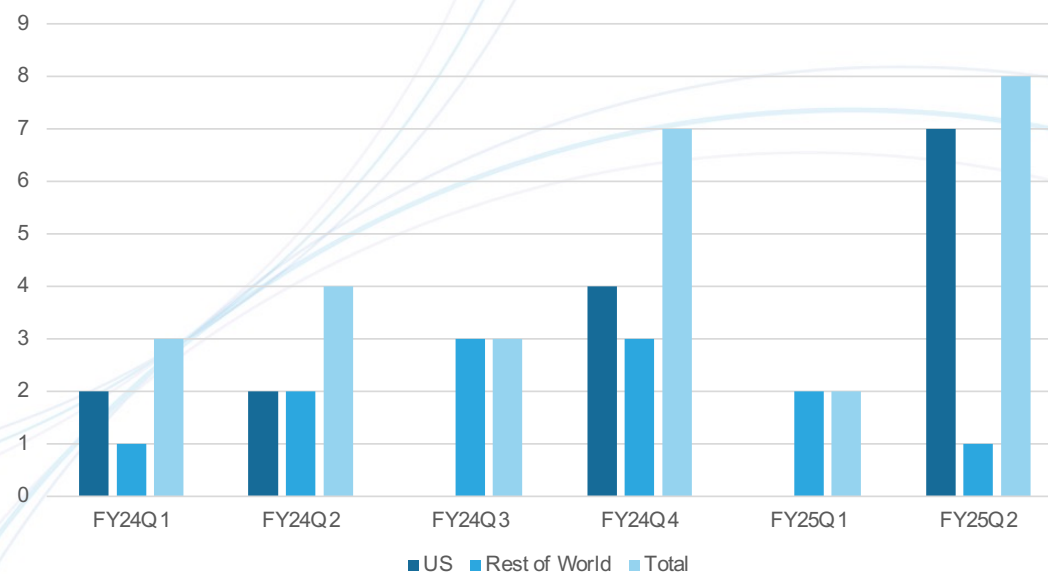

ROBOTIC SURGICAL GUIDES WHAT ARE THEY AND HOW ARE THEY PLANNED



Total Knee Replacement (TKR) – A 3D CT scan allows the surgeon to sequence the planning steps and select anatomic reference points for preparing a surgical plan for use with a robotic surgical system. The example below represents one such sequence designed to aid the surgeon in accurate cut guides to achieve the desired deformity correction, balance, and knee kinematics.

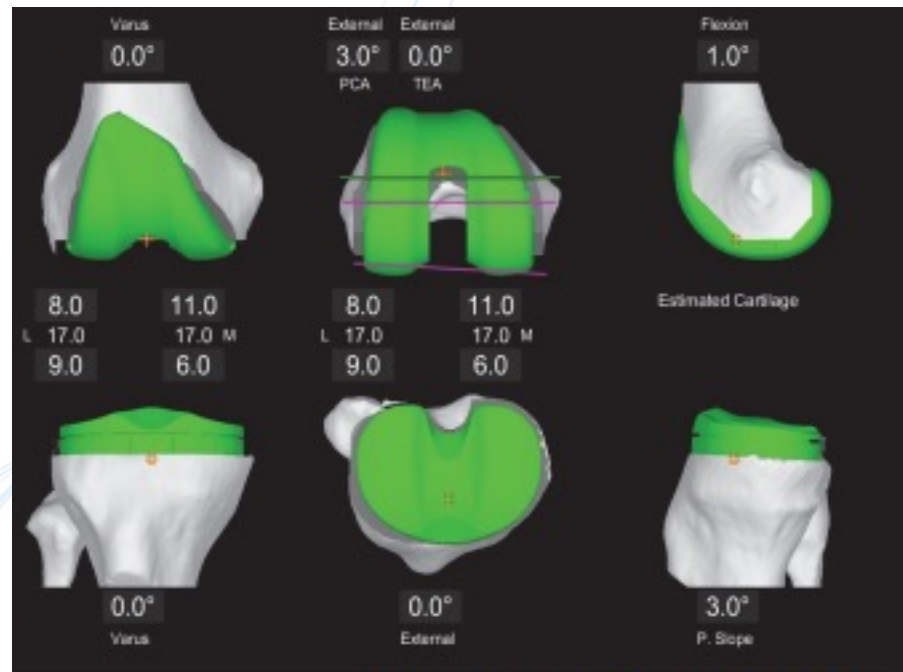

LAND & EXPAND COMMERCIALISATION STRATEGY

Over 170 first & second-generation installations worldwide, CurveBeam AI is well placed to upgrade its global install base

- ~17,000+ potential installations
- Utilises a combination of specialist distributors and direct salesforce to drive global sales
- US working with Stryker Corp (F&A)
- Significant sales pipeline to build on over 170 existing global installations
- Approx. 75% of placements in the US market

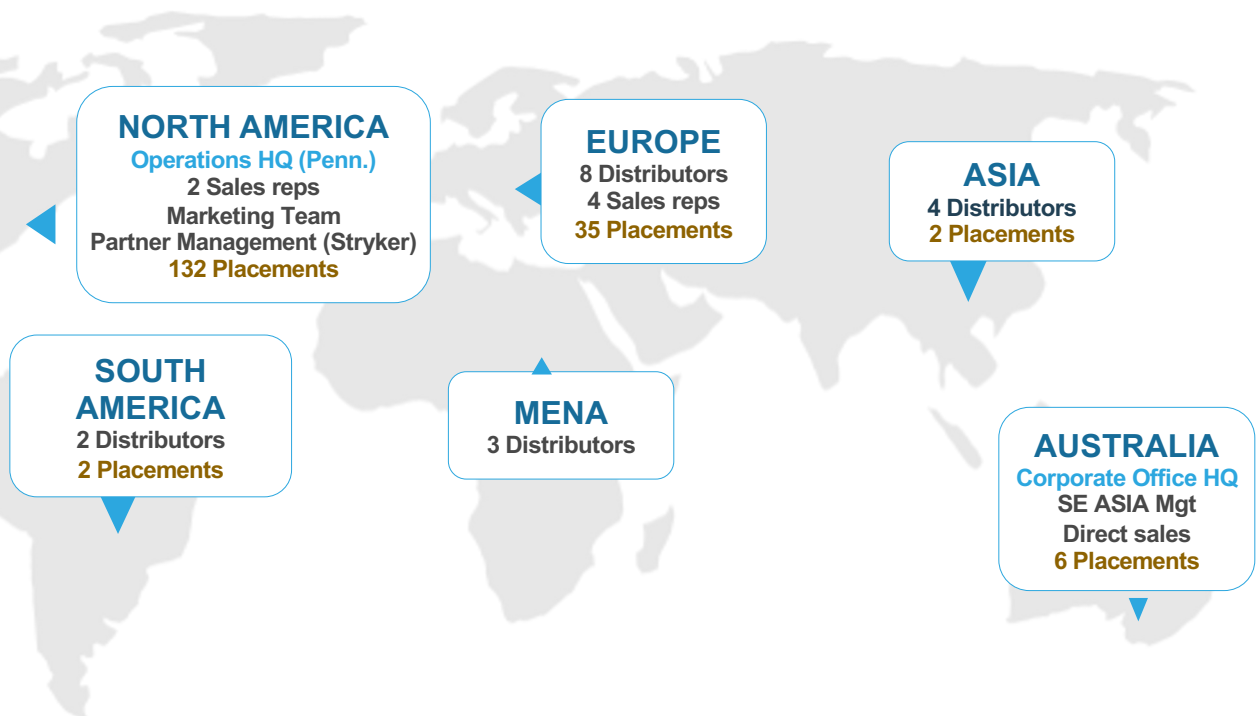

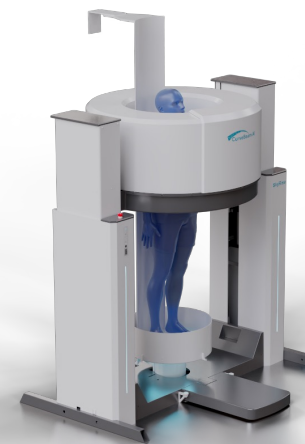
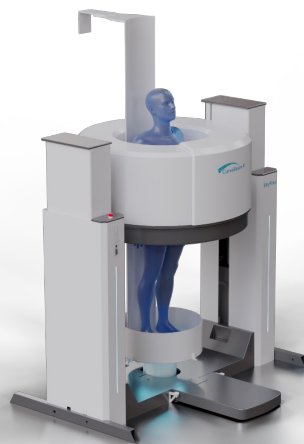
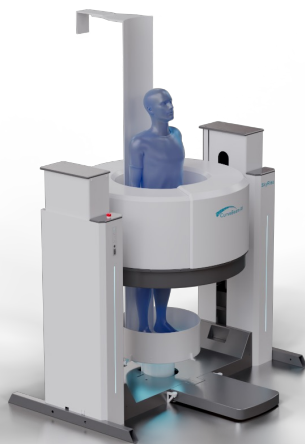

Next Generation WBCT Platform: SKYRISE™

- SkyRise targets scans for dynamic structural detail about spinal alignment, joint orientation and supporting muscles. With future bone density & microstructure measures for better planning
- AI will target vertebrae with anatomical landmark recognition – to optimise right site & trajectory
- Longer term SkyRise will introduce a patented dual imaging capability to optimise assessment of soft & hard tissue – detail for paraspinal muscles (PSM) and thoracolumbar spine muscles
- SkyRise targets lumbar and cervical spine through a weight bearing (WB) and non-WB position. Both scans used to aid surgical decisions by assessing spinal stability and improved detail around occult back and leg pain
- Likewise for the shoulder, soft and hard tissue are considered important for planning total joint replacement – both tissues are important in assessing how the shoulder hangs for planning
- SkyRise Shoulder – targeting bone quality detail before first surgical cut is made into the shoulder