

Deal Name:	Driver Australia Four
Issuer:	Perpetual Corporate Trust Limited (ABN 99 000 341 533) of Level 18, 123 Pitt Street, Sydney NSW 2000 Australia in its capacity as trustee of the Driver Australia Four Trust.
Originator of the Receivables:	Volkswagen Financial Services Australia Pty Ltd
Seller of the Receivables:	Volkswagen Financial Services Australia Pty Ltd
Servicer name:	Volkswagen Financial Services Australia Pty Ltd
Reporting Entity:	Volkswagen Financial Services Australia Pty Ltd ABS Operations (Physical Address) Level 1, 24 Muir Road, Chullora NSW 2190 (Postal Address) Locked Bag 4002 Chullora NSW 2190
Contact:	Phone: +61 2 9751 6257 Fax: +61 2 9695 6399 Email: ABSOperations.Australia@vwfs.com.au
Corporate Service Provider:	Perpetual Corporate Trust Limited (ABN 99 000 341 533) of Level 18, 123 Pitt Street, Sydney NSW 2000 Australia in its personal capacity.



Contents

Page	Table of Contents
1	Cover
2	Contents
3	Reporting Details
4	Parties Overview
5	Transaction Events I
6	Transaction Events II
7	Transaction Events III
8	Information regarding the Notes I
9	Information regarding the Notes II
10	Cash Collateral Account
11	Credit Enhancement
12	Swap Fixing / Waterfall
13	Retention of Net Economic Interest
14	Amortisation Profile I
15	Amortisation Profile II
16	Run Out Schedule I
18	Run Out Schedule II
19	Outstanding Contracts I
21	Outstanding Contracts II
22	Arrears
24	Net Salvage Loss
25	Net Salvage After Recoveries
26	Prepayments
27	Pool Data I
29	Pool Data II
30	Pool Data III
32	Pool Data IV
34	Pool Data V
36	Pool Data VI
37	Pool Data VII
41	Pool Data VIII
43	Hardship Extensions
44	Engine Type
46	Contract Level Data

Reporting Details

Deal Overview

Pool Cut Date	30/04/2017	Publication Date:	16/12/2019 (16th of each month)
Scheduled Date of Clean-Up-Call	04/2021	Payment Date:	23/12/2019 (21st of each month)
Legal Maturity Date	21/08/2025	Reporting Date:	30/11/2019
Issue Date	25/05/2017	Asset Collection Period:	from 01/11/2019 until 30/11/2019
Period No.:	31	Interest Accrual Period	from 21/11/2019 until 23/12/2019
Reporting frequency:	Monthly	Note Payment Period:	from 21/11/2019 until 23/12/2019
Next Payment Date:	21/01/2020	Days accrued:	32

Vehicle Type at Pool Cut	Number of Contracts	Percentage of Contracts	Outstanding Discounted Receivables Balance	Percentage Outstanding Discounted Receivables Balance
New	12,688	83.48%	437,573,292.40 AUD	87.51%
Used	2,510	16.52%	62,445,393.24 AUD	12.49%
Total	15,198	100.00%	500,018,685.64 AUD	100.00%

Credit Type at Pool Cut	Number of Contracts	Percentage of Contracts	Outstanding Discounted Receivables Balance	Percentage Outstanding Discounted Receivables Balance
Hire Purchase	59	0.39%	1,433,965.95 AUD	0.29%
Chattel Mortgage	8,721	57.38%	330,835,573.42 AUD	66.16%
Consumer Loan	6,418	42.23%	167,749,146.27 AUD	33.55%
Total	15,198	100.00%	500,018,685.64 AUD	100.00%

Parties Overview

Lead Managers:	<p>Australia and New Zealand Banking Group Limited (ABN 11 005 357 522) ANZ Tower 242 Pitt Street Sydney, NSW 2000 Australia</p> <p>The Hongkong and Shanghai Banking Corporation Limited, Sydney Branch (ABN 65 117 925 970) Level 10, HSBC Centre 580 George Street Sydney, NSW 2000 Australia</p>	Security Trustee:	<p>P.T. Limited (ABN 67 004 454 666) Level 18 123 Pitt Street Sydney NSW 2000 Australia</p>
Trustee:	<p>Perpetual Corporate Trust Limited (ABN 99 000 341 533) of Level 18, 123 Pitt Street, Sydney NSW 2000 Australia in its capacity as trustee of the Driver Australia Four Trust.</p>	Trust Manager:	<p>Perpetual Nominees Limited (ABN 37 000 733 700) of Level 18, 123 Pitt Street, Sydney NSW 2000 Australia in its capacity as the trust manager for the Driver Australia Four Trust</p>
Sub Trust Manager:	<p>Volkswagen Financial Services Australia Pty Limited (ABN 20 097 071 460) Level 1, 24 Muir Road, Chullora, NSW 2190</p>	Account Bank:	<p>Australia and New Zealand Banking Group Limited (ABN 11 005 357 522) ANZ Tower 242 Pitt Street Sydney, NSW 2000 Australia</p>
Clearing Systems:	<p>Austraclear Limited 30-32 Grosvenor Street. Sydney, NSW 2000</p>	Swap Counterparty:	<p>ING Bank N.V. (ID 26 300 892 I) Foppingadreef 7 1102 BD Amsterdam The Netherlands</p>
Servicer:	<p>Volkswagen Financial Services Australia Pty Limited (ABN 20 097 071 460) Level 1, 24 Muir Road, Chullora, NSW 2190 email: ABSOperations.Australia@vwfs.com.au phone: +61 2 9751 6257</p>	Rating Agencies:	<p>Fitch Ratings Attn.: Australia Surveillance Level 15, 77 King Street Sydney, NSW 2000 Australia email: australia.surveillance@fitchratings.com</p> <p>Standard & Poor's Attn.: Structured Finance Surveillance Level 45, 120 Collins Street Melbourne, VIC 3000 Australia email: mel_sfsurveillance@spglobal.com</p>

Transaction Events (I)

Clean-Up Call Condition

Percentage of Current Outstanding Discounted Receivables Balance	31.63%	The Clean-Up-Call Condition is expected to be reached in 04/2021.
Min. Percentage of Outstanding Discounted Receivables Balance	10.00%	

Clean-Up Call

VWFS Australia will have the right at its option to exercise a Clean-Up Call and to repurchase all (but not only some) of the Purchased Receivables from the Issuer at any time when the then outstanding Aggregate Discounted Receivables Balance is less than ten (10) per cent. of the Aggregate Cut-off Date Discounted Receivables Balance and, assuming the Transaction Documents are given full effect, all payment obligations under the Notes, including principal and accrued interest, will thereby be fulfilled in accordance with the Order of Priority (the Clean-up Call Conditions).

Repurchase of Receivables	Number of contracts	% of Contracts	Outstanding Discounted Receivables Balance	% of Outstanding Discounted Receivables Balance	Interest Compensation Payment	Re-Purchase Price
Current Period	-	0.00%	- AUD	0.00%	- AUD	- AUD
Previous Periods	-	0.00%	- AUD	0.00%	- AUD	- AUD
Total	-	0.00%	- AUD	0.00%	- AUD	- AUD

If a repurchase of receivables occurred, it would only result from non-eligibility as of the respective Pool Cut Date (which has been discovered at a later stage), a Legitimate Repudiation of a Receivables Contract, a Reloaded Contract or a Flat-Cancelled Contract.

Transaction Party Replacements

Capacity of Transaction Party	Date of Replacement	Reason for Replacement	Replaced Party	Replaced by

Transaction Events (II)

Credit Enhancement Increase Conditions

Level 1a Credit Enhancement Increase Condition - Cumulative Net Losses do not amount to 0.4% for any Payment Date prior to or during May 2018	NO
Level 1b Credit Enhancement Increase Condition - Cumulative Net Losses do not amount to 0.8% for any Payment Date from Jun 2018 but prior to or during May 2019	NO
Level 1c Credit Enhancement Increase Condition - Cumulative Net Losses do not amount to 1.2% for any Payment Date after May 2019	NO
Level 2 Credit Enhancement Increase Condition - Cumulative Net Losses do not amount to 1.8% for any Payment Date	NO

Net losses	Net Loss Amount
Net Salvage Loss registered in current Period	93,500.89 AUD
Cumulative Net Salvage Loss incl. current Period	2,695,411.60 AUD
Cumulative Net Salvage Loss as of the End of the Monthly Period	2,695,411.60 AUD
Discounted Balance as of Pool Cut Date	500,018,685.64 AUD
Cumulative Net Loss as percentage of Discounted Receivables Balance at Pool Cut	0.53906%

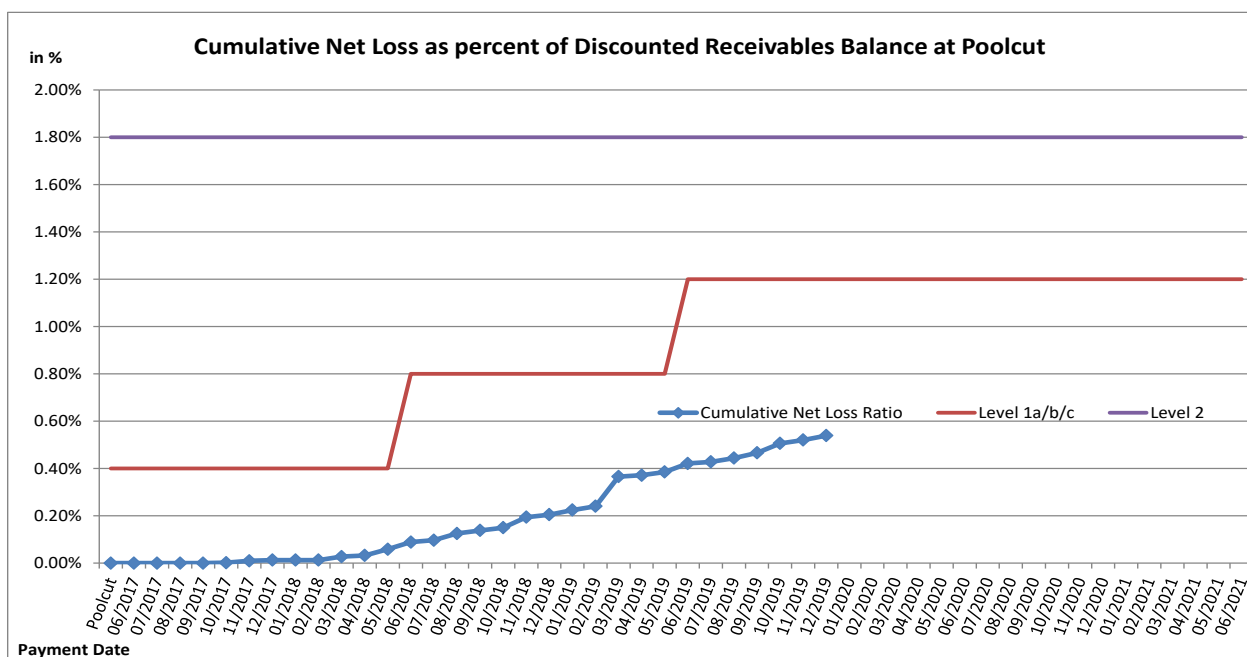

Transaction Events (III)

Account Bank:

Australia and New Zealand Banking Group Limited

Current Rating *

Minimum required Rating (if no short term Rating available, the higher long term rating is applicable)

or

Fitch			S&P		
Long Term	Short Term	Outlook	Long Term	Short Term	Outlook
AA-	F1+	Negative	AA-	A-1+	Stable
A	F1	-	A	A-1	-
A	F1	-	A+	-	-

If the Account Bank ceases to have the Account Bank Required Rating it shall, at its own cost,

(i) transfer the accounts to an Eligible Collateral Bank, or

(ii) provide a guarantee from an Eligible Guarantor, or

If none of the measures is taken within a given timespan, the Issuer may enter into new banking arrangements at its own initiative with another Account Bank.

(Please refer to the Prospectus for a complete description of the mechanism)

Required Rating:

Fulfilled

Swap Counterparty

ING Bank N.V.

Current Rating *

Minimum required Rating - Class A and Class B

or

Fitch			S&P		
Long Term	Short Term	Outlook	Long Term	Short Term	Outlook
AA-	F1+	Stable	A+	A-1	Stable
A	F1	-	A	A-1	-
A	F1	-	>A	-	-

If the Swap Bank falls below the above mentioned Minimum Rating (Level I) it shall provide Eligible Credit Support by means of Cash or certain types of Prime Debt Obligations

If the Swap Bank ceases to have the even lower Rating as an Eligible Swap Counterparty (Level II) it shall, at its own cost,

(i) transfer all rights and obligations under the Swap Agreement to another Eligible Swap Partner or

(ii) provide a guarantee from an Eligible Guarantor.

If none of the measures is taken within a given timespan, the Issuer may enter into new arrangements at its own initiative with another Swap Bank.

(Please refer to the Prospectus for a complete description of the mechanism)

Required Rating:

Fulfilled

Servicer

Volkswagen Financial Services Australia Pty Ltd

If the Monthly Remittance Condition is satisfied, VWFS Australia, as the Servicer, is required to pay collections of the Purchased Receivables (including proceeds from the disposition of any Financed Objects) received by it during each Monthly Period into the Distribution Account in a single deposit no later than the Payment Date for that Monthly Period.

If the Monthly Remittance Condition is not met, the Servicer must remit collections received by it in respect of the Purchased Receivables in accordance with the procedure outlined in detail in "ADMINISTRATION OF THE PURCHASED RECEIVABLES UNDER THE SERVICING AGREEMENT - Commingling".

Monthly
Remittance
Condition:

Not fulfilled

Information regarding the Notes I

Rating at Issue Date	Class A	Class B
S&P	AAA (sf)	A+ (sf)
Fitch	AAAsf	AA-sf

Current Rating	Class A	Class B
S&P	AAA (sf)	AA (sf)
Fitch	AAAsf	AAAsf

Information on Notes	Class A	Class B
Legal maturity date	21/08/2025	21/08/2025
Scheduled Clean Up Call	Apr 2021	Apr 2021
ISIN:	AU3FN0035788	AU3FN0035796
Common Code:	161098396	161098400
Nominal Amount	100,000.00 AUD	10,000.00 AUD

Information on Interest	Class A	Class B
Spread/ Margin	95 bps	165 bps
Index Rate	1-Month-BBSW	1-Month-BBSW
Fixed/Floating	floating	floating
Current Coupon	1-Month-BBSW + 95	1-Month-BBSW + 165
Day Count Convention	actual/365	actual/365

Information regarding the Notes II

Monthly Period:	11/2019
Payment Date:	23/12/2019
Interest Accrual Period (from/until)	from 21/11/2019 until 23/12/2019
Days accrued	32
Index Rate	1-Month-BBSW
Base Interest Rate:	0.8450%
Day Count Convention	actual/365

Interest Payments	Class A	Class B
Total Interest Amount of the Reporting Period	193,773.85 AUD	29,117.81 AUD
Paid Interest	193,773.85 AUD	29,117.81 AUD

Unpaid Interest	Class A	Class B
Unpaid Interest in the Reporting Period	- AUD	- AUD
Cumulative unpaid Interest	- AUD	- AUD

Note Balance	Class A	Class B
Note Balance as of Poolcut	441,000,000.00 AUD	25,000,000.00 AUD
Note Balance as of the Beginning of the Period	123,132,756.60 AUD	13,311,625.00 AUD
Redemption Amount per Class	6,104,101.50 AUD	659,875.00 AUD
Class Balance as of the End of the Period	117,028,655.10 AUD	12,651,750.00 AUD

Payments to Investors per note	Class A	Class B
Interest Per Note	43.94 AUD	11.65 AUD
Principal Repayment by note	1,384.15 AUD	263.95 AUD
Number of Notes	4,410	2,500
Note Factor	0.2653711	0.5060700

Overcollateralisation Percentage	Class A	Class B
Initial OC Percentage at Poolcut	11.8033%	6.8035%
Current OC Percentage	26.0000%	18.0000%
Target OC Percentage	26.0000%	18.0000%

Subordinated Loan	
Balance as of the Beginning of the Period	21,647,935.88 AUD
Regular Redemption from Waterfall	1,545,754.02 AUD
Redemption from Cash Collateral Account	- AUD
Balance as of the End of the Period	20,102,181.86 AUD

Cash Collateral Account

Cash collateral account (CCA)	Value
CCA Opening Balance - Initial balance at poolcut	6,000,000.00 AUD
Balance as of the beginning of the period	5,000,000.00 AUD
Specified General Cash Collateral Account Balance	5,000,000.00 AUD
the greater of: 1.20 per cent of the Aggregate Discounted Receivables Balance as of the end of the Monthly Period; and	1,897,761.72 AUD
the lesser of: \$5,000,000; and	5,000,000.00 AUD
the aggregate outstanding principal amount of the Class A Notes and Class B Notes as of the end of the Monthly Period	136,444,381.60 AUD
Payments	- AUD
General payment from CCA	- AUD
General payment to CCA	- AUD
Balance as of the end of the period	5,000,000.00 AUD

Credit Enhancement

Credit Enhancement as of Poolcut Date	% of Aggregate Discounted Receivables Balance	Value
Class B Note	5.00%	25,000,000.00 AUD
Subordinated Loan	5.80%	29,018,685.64 AUD
Overcollateralisation	1.00%	5,000,000.00 AUD
Cash Collateral Account	1.20%	6,000,000.00 AUD

Cash Collateral Account (CCA)	Value	in % of Outstanding Discounted Receivables Balance as of Poolcut Date
Initial Balance at Poolcut	6,000,000.00 AUD	1.20%
Initial Targeted Balance at Poolcut	6,000,000.00 AUD	1.20%
Current Targeted Balance	5,000,000.00 AUD	1.00%
Balance as of the Beginning of the Period	5,000,000.00 AUD	1.00%
Payment from CCA	- AUD	0.00%
Payment to CCA	- AUD	0.00%
Balance as of the End of the Period	5,000,000.00 AUD	1.00%

Calculation of Credit Enhancement

Initially, Driver Australia Four's Credit Enhancement consists of the respective Note Issue in comparison to the Discounted Receivables Balance as of Poolcut, minus any Senior Debt Issuance. This 'Overcollateralisation' (i.e. Credit Enhancement excluding the Cash Collateral Account) is specific for each Note Series and increases with its seniority.

Subsequently, the 'Overcollateralisation' is calculated (as an Overcollateralisation Percentage) on a monthly basis, all on end of month figures. Considering the seniority of the respective Note Series, redemption is made until a Target Overcollateralisation Percentage has been reached. All remaining funds will be used to perform payments in the more junior positions of the Order of Priority.

The Target OC percentages for each Note Class are determined subject to 3 items:

- They will increase in 2 steps in case the Cumulative Net Loss Ratio exceeds a certain level and Credit Enhancement Increase Condition is met.
- They will increase to 100% if the Aggregate Discounted Receivables Balance falls below 10.00% of the Aggregate Discounted Receivables Balance at Cut-Off Date (without a Clean-Up Call being exercised).
- A Foreclosure Event causes the transaction to switch into sequential payment mode, in which case the OC Percentages will not determine the maximum redemption amount and may be exceeded.

In addition, there is the 'General Cash Reserve', in the form of a Cash Collateral Account, which is in principle to the benefit of all Tranches over the entire lifetime of the transaction.

Swap Fixing / Waterfall

Amortising Interest Rate Swap	Class A	Class B
Initial Principal	441,000,000.00 AUD	25,000,000.00 AUD
Underlying Principal for Reporting Period	123,132,756.60 AUD	13,311,625.00 AUD
Paying Leg	Fixed Interest Rate	Fixed Interest Rate
Receiving Leg	Floating Interest Rate	Floating Interest Rate
Net Swap Payments - Net Swap Receipts	89,088.77 AUD	9,747.81 AUD

Available Distribution Amount Calculation	Payment to waterfall position	Remaining Amount
1) i) Available Collections Amount from Contracts	9,469,213.00 AUD	9,469,213.00 AUD
1) ii) Available Collections - Interest on Trust Account	12,472.08 AUD	9,481,685.08 AUD
2) Drawings From Cash Collateral Account as provided for in clause 12.1 of the Issue Suppleme	- AUD	9,481,685.08 AUD
3) i) Net Swap Receipts - Class A	- AUD	9,481,685.08 AUD
3) ii) Net Swap Receipts - Class B	- AUD	9,481,685.08 AUD
4) Damages and Indemnity Payments to Issuer	- AUD	9,481,685.08 AUD
5) Other Reimbursement Amounts	- AUD	9,481,685.08 AUD
6) Buffer Release Amount	(624,176.19 AUD)	8,857,508.89 AUD
Remaining Rounding Amount (M-1)	49.36 AUD	8,857,558.25 AUD

Waterfall	Payment to waterfall position	Remaining Amount
Available Distribution Amount	- AUD	8,857,558.25 AUD
1) Trust Beneficiary \$1	(1.00 AUD)	8,857,557.25 AUD
2) Taxes	- AUD	8,857,557.25 AUD
3) Trust Fees & Expenses and Servicer Fees	(147,394.30 AUD)	8,710,162.95 AUD
4. a) Net Swap Payments - Class A Notes	(89,088.77 AUD)	8,621,074.18 AUD
4. b) Net Swap Payments - Class B Notes	(9,747.81 AUD)	8,611,326.37 AUD
5. a) Interest accrued in prev. month - Class A	(193,773.85 AUD)	8,417,552.52 AUD
5. b) Interest Shortfalls from prior months - Class A	- AUD	8,417,552.52 AUD
6. a) Interest accrued in prev. month - Class B	(29,117.81 AUD)	8,388,434.71 AUD
6. b) Interest Shortfalls from prior months - Class B	- AUD	8,388,434.71 AUD
7) Payment to Cash Collateral Account	- AUD	8,388,434.71 AUD
8) Principal Payment - Class A	(6,104,101.50 AUD)	2,284,333.21 AUD
9) Principal Payment - Class B	(659,875.00 AUD)	1,624,458.21 AUD
Remaining Rounding Amount (Current Period)	(36.18 AUD)	1,624,422.03 AUD
10) Penalties, Costs, Expenses, Damages, Losses or Liabilities	- AUD	1,624,422.03 AUD
11) Other Payment to Swap Counterparties	- AUD	1,624,422.03 AUD
12) Subordinated Loan Accrued and Unpaid Interest	(78,668.01 AUD)	1,545,754.02 AUD
Interest Accrued this period on the Subordinated Loan	(78,668.01 AUD)	1,545,754.02 AUD
Unpaid Interest on the Subordinated Loan	- AUD	1,545,754.02 AUD
13) Subordinated Loan Principal	(1,545,754.02 AUD)	- AUD
14) Surplus Income Distribution to Beneficiary of the Trust	- AUD	- AUD

Distribution of Cash Collateral Account surplus	Payment	Remaining Amount
Payment from CCA	- AUD	- AUD
Payment of Interest Accrued this period on the Subordinated Loan	- AUD	- AUD
Payment of Unpaid Interest on the Subordinated Loan	- AUD	- AUD
Payment in respect of regular redemption to subordinated lender	- AUD	- AUD
Distribution to Beneficiary of the Trust	- AUD	- AUD

Retention of Net Economic Interest

Period	Poolcut	Balance as at Current Period
Total Assets	605,052,795.16 AUD	173,845,591.16 AUD
Nominal Receivables Balance	605,052,795.16 AUD	173,845,591.16 AUD
First loss piece	40,018,685.64 AUD	33,466,405.17 AUD
Subordinated Loan balance	29,018,685.64 AUD	20,102,181.86 AUD
Overcollateralisation	5,000,000.00 AUD	8,364,223.31 AUD
General Cash Collateral Account balance	6,000,000.00 AUD	5,000,000.00 AUD
Actual retention	6.61%	19.25%

In its capacity as originator and original lender, VWFSa complies with the retention requirement of a material net economic interest in accordance with option (d) Article 6 (3) (c) Securitisation Regulation.

By adhering to option (d) Article 6 (3) (c) Securitisation Regulation, VWFSa will keep the exposures designated for retention on its balance sheet on an ongoing basis.

The latest end of month level of retention will be published on a monthly basis in the investor report.

Amortisation Profile I

Note Class	Class A		Class B	
WAL	At Closing: 1.80 yrs	Current: 0.95 yrs	At Closing: 2.86 yrs	Current: 0.95 yrs
Payment Date	Actual Note Balance	Forecasted Note Balance	Actual Note Balance	Forecasted Note Balance
Poolcut	441,000,000.00 AUD	- AUD	25,000,000.00 AUD	- AUD
06/2017	428,512,820.40 AUD	- AUD	25,000,000.00 AUD	- AUD
07/2017	416,081,162.70 AUD	- AUD	25,000,000.00 AUD	- AUD
08/2017	403,465,563.90 AUD	- AUD	25,000,000.00 AUD	- AUD
09/2017	390,340,654.20 AUD	- AUD	25,000,000.00 AUD	- AUD
10/2017	378,450,368.10 AUD	- AUD	25,000,000.00 AUD	- AUD
11/2017	366,738,025.50 AUD	- AUD	25,000,000.00 AUD	- AUD
12/2017	354,390,642.90 AUD	- AUD	25,000,000.00 AUD	- AUD
01/2018	342,649,679.40 AUD	- AUD	25,000,000.00 AUD	- AUD
02/2018	331,751,775.60 AUD	- AUD	25,000,000.00 AUD	- AUD
03/2018	319,597,859.70 AUD	- AUD	25,000,000.00 AUD	- AUD
04/2018	307,328,666.40 AUD	- AUD	25,000,000.00 AUD	- AUD
05/2018	294,737,499.00 AUD	- AUD	25,000,000.00 AUD	- AUD
06/2018	282,664,374.30 AUD	- AUD	25,000,000.00 AUD	- AUD
07/2018	270,320,431.50 AUD	- AUD	25,000,000.00 AUD	- AUD
08/2018	258,626,610.90 AUD	- AUD	25,000,000.00 AUD	- AUD
09/2018	246,716,215.20 AUD	- AUD	25,000,000.00 AUD	- AUD
10/2018	236,195,763.30 AUD	- AUD	25,000,000.00 AUD	- AUD
11/2018	224,547,101.10 AUD	- AUD	25,000,000.00 AUD	- AUD
12/2018	213,990,090.30 AUD	- AUD	25,000,000.00 AUD	- AUD
01/2019	203,806,341.90 AUD	- AUD	25,000,000.00 AUD	- AUD
02/2019	193,208,053.50 AUD	- AUD	25,000,000.00 AUD	- AUD
03/2019	183,036,961.80 AUD	- AUD	25,000,000.00 AUD	- AUD
04/2019	174,418,542.90 AUD	- AUD	22,588,500.00 AUD	- AUD
05/2019	167,113,069.20 AUD	- AUD	19,796,300.00 AUD	- AUD
06/2019	159,515,785.80 AUD	- AUD	17,244,950.00 AUD	- AUD
07/2019	151,507,490.40 AUD	- AUD	16,379,150.00 AUD	- AUD
08/2019	143,763,354.00 AUD	- AUD	15,541,950.00 AUD	- AUD
09/2019	136,484,296.20 AUD	- AUD	14,755,050.00 AUD	- AUD
10/2019	129,387,503.70 AUD	- AUD	13,987,825.00 AUD	- AUD
11/2019	123,132,756.60 AUD	- AUD	13,311,625.00 AUD	- AUD
12/2019	117,028,655.10 AUD	- AUD	12,651,750.00 AUD	- AUD
01/2020	-	111,246,055.31 AUD	-	12,026,600.58 AUD
02/2020	-	105,382,859.68 AUD	-	11,392,741.59 AUD
03/2020	-	99,754,271.90 AUD	-	10,784,245.61 AUD
04/2020	-	93,357,594.54 AUD	-	10,092,712.92 AUD
05/2020	-	87,317,431.41 AUD	-	9,439,722.31 AUD
06/2020	-	81,490,222.08 AUD	-	8,809,753.74 AUD
07/2020	-	75,507,252.04 AUD	-	8,162,946.17 AUD
08/2020	-	70,021,525.72 AUD	-	7,569,894.67 AUD
09/2020	-	65,189,560.06 AUD	-	7,047,520.01 AUD
10/2020	-	60,563,349.85 AUD	-	6,547,389.17 AUD
11/2020	-	56,049,573.71 AUD	-	6,059,413.37 AUD
12/2020	-	51,456,916.01 AUD	-	5,562,909.83 AUD
01/2021	-	47,186,445.74 AUD	-	5,101,237.37 AUD
02/2021	-	43,281,910.39 AUD	-	4,679,125.44 AUD
03/2021	-	38,382,612.66 AUD	-	4,149,471.64 AUD
04/2021	-	- AUD	-	- AUD

*Based on the following assumptions: CPR of 10%, Net Losses of 0% and Clean Up Call at 10% of the original outstanding discounted receivables balance

Amortisation Profile II

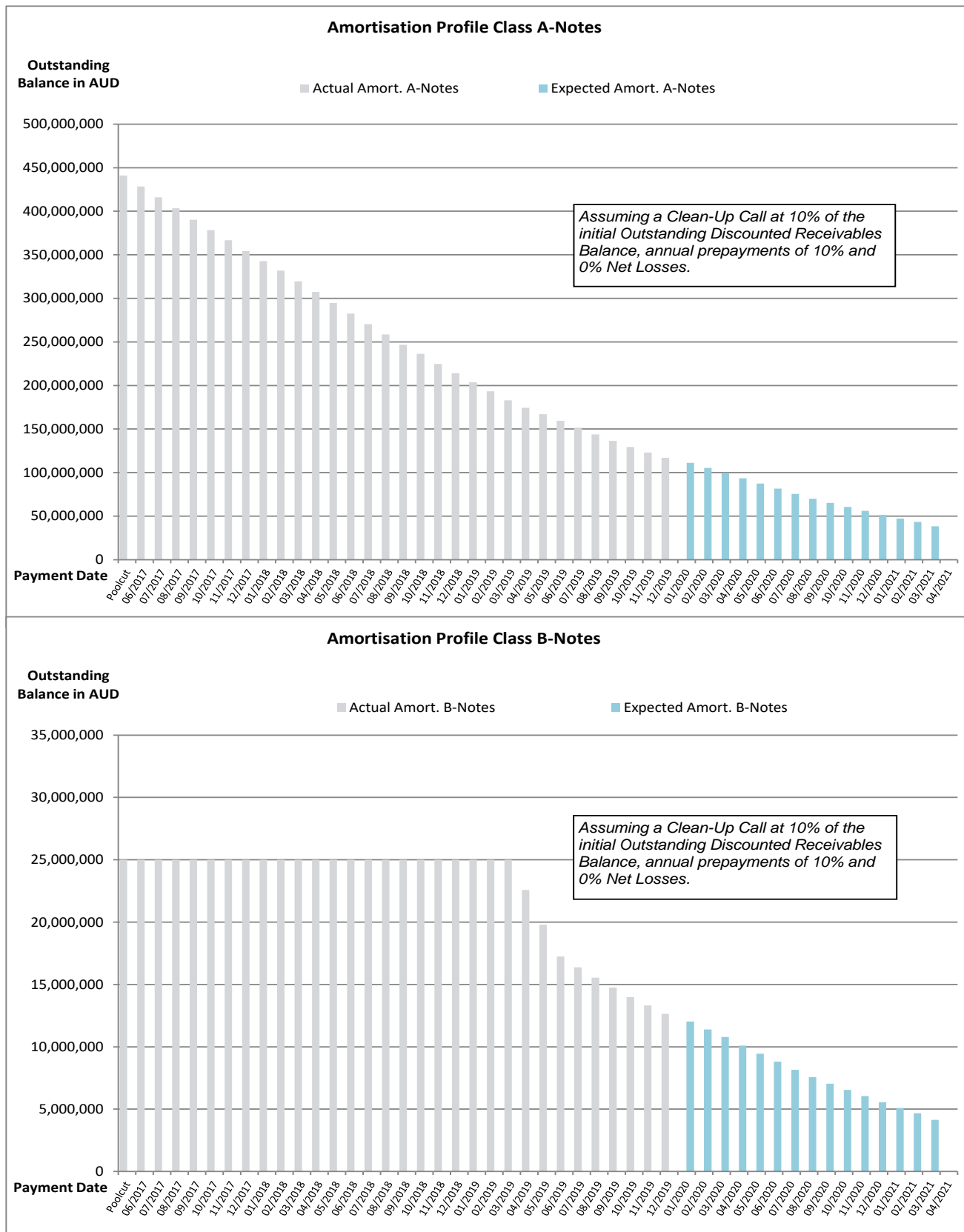

Run Out Schedule I

End of Collection Period	Interest	Principal	Nominal Instalments
arrears	84,640.04 AUD	820,067.90 AUD	904,707.94 AUD
12/2019	1,122,331.98 AUD	5,829,731.39 AUD	6,952,063.37 AUD
01/2020	1,100,812.97 AUD	6,078,446.18 AUD	7,179,259.15 AUD
02/2020	1,063,882.00 AUD	5,969,089.47 AUD	7,032,971.47 AUD
03/2020	1,023,016.50 AUD	6,806,756.36 AUD	7,829,772.86 AUD
04/2020	975,148.85 AUD	6,752,990.39 AUD	7,728,139.24 AUD
05/2020	926,073.63 AUD	6,652,237.88 AUD	7,578,311.51 AUD
06/2020	877,507.98 AUD	7,099,235.53 AUD	7,976,743.51 AUD
07/2020	825,454.16 AUD	6,408,334.12 AUD	7,233,788.28 AUD
08/2020	778,592.92 AUD	5,610,295.56 AUD	6,388,888.48 AUD
09/2020	737,900.34 AUD	5,737,440.29 AUD	6,475,340.63 AUD
10/2020	696,333.72 AUD	5,403,127.88 AUD	6,099,461.60 AUD
11/2020	656,668.10 AUD	5,761,637.02 AUD	6,418,305.12 AUD
12/2020	614,453.70 AUD	5,609,149.32 AUD	6,223,603.02 AUD
01/2021	573,147.03 AUD	5,009,304.43 AUD	5,582,451.46 AUD
02/2021	536,241.97 AUD	6,588,087.20 AUD	7,124,329.17 AUD
03/2021	487,472.67 AUD	5,814,689.83 AUD	6,302,162.50 AUD
04/2021	444,570.13 AUD	6,784,851.58 AUD	7,229,421.71 AUD
05/2021	394,654.21 AUD	6,566,155.36 AUD	6,960,809.57 AUD
06/2021	346,075.74 AUD	7,371,972.29 AUD	7,718,048.03 AUD
07/2021	291,688.63 AUD	6,056,966.10 AUD	6,348,654.73 AUD
08/2021	246,948.60 AUD	5,382,991.78 AUD	5,629,940.38 AUD
09/2021	207,138.37 AUD	4,591,012.39 AUD	4,798,150.76 AUD
10/2021	173,122.33 AUD	5,056,089.02 AUD	5,229,211.35 AUD
11/2021	135,669.34 AUD	5,479,129.83 AUD	5,614,799.17 AUD
12/2021	95,364.67 AUD	4,594,706.60 AUD	4,690,071.27 AUD
01/2022	61,520.83 AUD	5,342,790.94 AUD	5,404,311.77 AUD
02/2022	21,948.38 AUD	191,275.37 AUD	213,223.75 AUD
03/2022	20,531.49 AUD	195,900.74 AUD	216,432.23 AUD
04/2022	19,080.27 AUD	193,007.33 AUD	212,087.60 AUD
05/2022	17,650.54 AUD	163,940.11 AUD	181,590.65 AUD
06/2022	16,436.03 AUD	150,161.38 AUD	166,597.41 AUD
07/2022	15,323.57 AUD	146,689.09 AUD	162,012.66 AUD
08/2022	14,236.85 AUD	156,743.61 AUD	170,980.46 AUD
09/2022	13,075.87 AUD	145,116.39 AUD	158,192.26 AUD
10/2022	12,000.73 AUD	143,333.24 AUD	155,333.97 AUD
11/2022	10,964.85 AUD	142,417.89 AUD	153,382.74 AUD
12/2022	9,932.75 AUD	140,907.52 AUD	150,840.27 AUD
01/2023	8,888.97 AUD	139,611.11 AUD	148,500.08 AUD
02/2023	7,854.74 AUD	138,043.16 AUD	145,897.90 AUD
03/2023	6,832.01 AUD	130,887.16 AUD	137,719.17 AUD
04/2023	5,862.57 AUD	122,699.86 AUD	128,562.43 AUD
05/2023	4,953.69 AUD	111,396.58 AUD	116,350.27 AUD
06/2023	4,128.47 AUD	101,668.74 AUD	105,797.21 AUD
07/2023	3,375.36 AUD	92,058.77 AUD	95,434.13 AUD

08/2023	2,693.39 AUD	81,713.20 AUD	84,406.59 AUD
09/2023	2,088.16 AUD	73,627.74 AUD	75,715.90 AUD
10/2023	1,542.81 AUD	63,390.19 AUD	64,933.00 AUD
11/2023	1,073.29 AUD	51,922.64 AUD	52,995.93 AUD
12/2023	688.73 AUD	41,643.64 AUD	42,332.37 AUD
01/2024	380.33 AUD	28,541.34 AUD	28,921.67 AUD
02/2024	169.07 AUD	4,079.08 AUD	4,248.15 AUD
03/2024	138.86 AUD	3,572.90 AUD	3,711.76 AUD
04/2024	112.39 AUD	3,598.97 AUD	3,711.36 AUD
05/2024	85.73 AUD	2,328.49 AUD	2,414.22 AUD
06/2024	68.48 AUD	2,345.46 AUD	2,413.94 AUD
07/2024	51.11 AUD	1,547.66 AUD	1,598.77 AUD
08/2024	39.66 AUD	652.07 AUD	691.73 AUD
09/2024	34.83 AUD	656.90 AUD	691.73 AUD
10/2024	29.96 AUD	661.77 AUD	691.73 AUD
11/2024	25.06 AUD	666.67 AUD	691.73 AUD
12/2024	20.12 AUD	671.61 AUD	691.73 AUD
01/2025	15.15 AUD	676.58 AUD	691.73 AUD
02/2025	10.13 AUD	681.60 AUD	691.73 AUD
03/2025	5.08 AUD	687.07 AUD	692.15 AUD
Total	15,698,780.89 AUD	158,146,810.27 AUD	173,845,591.16 AUD

Run Out Schedule II

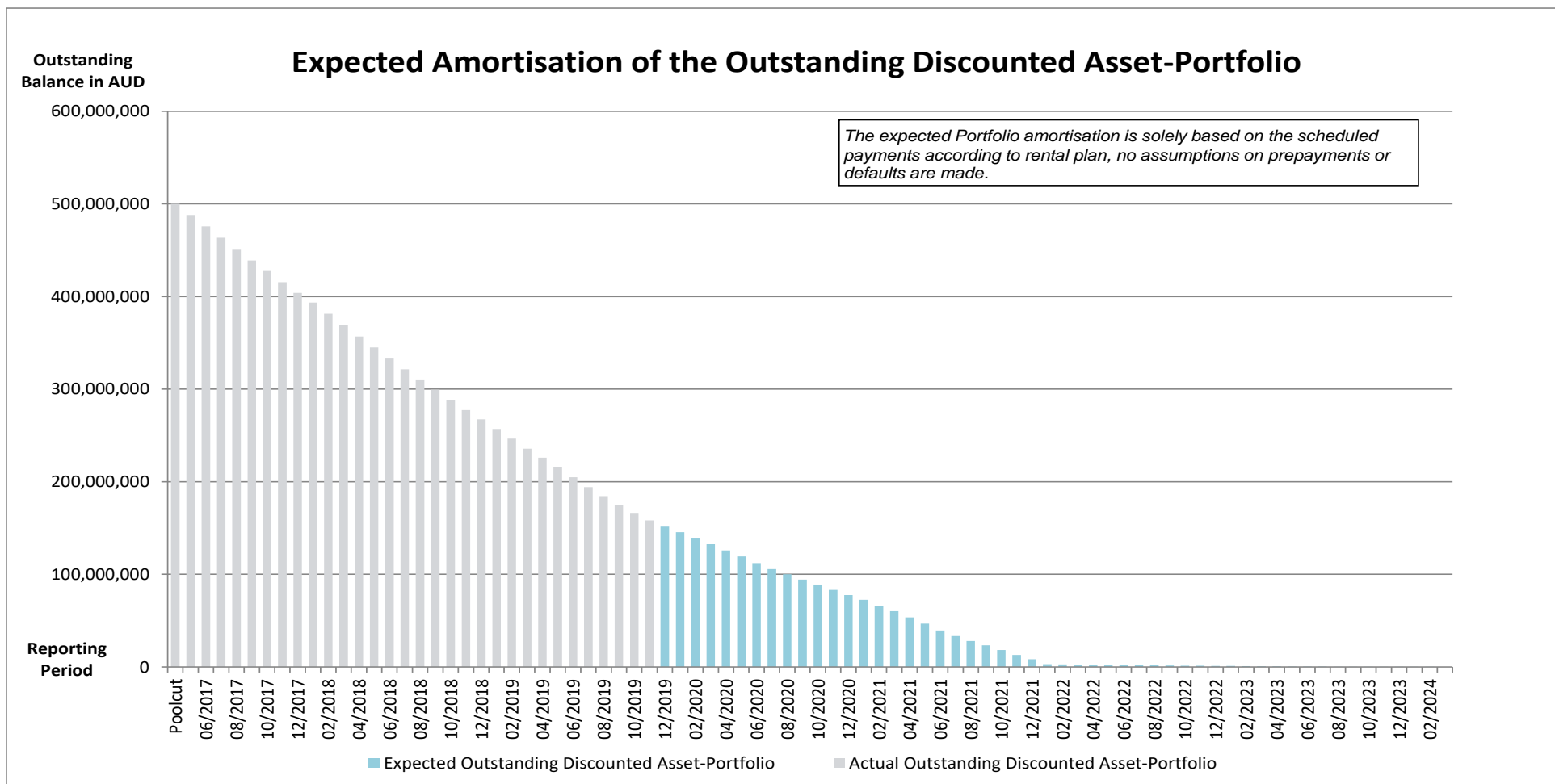

Outstanding Contracts I - Overview

Total Portfolio as of Poolcut Date			Product Type					
			Hire Purchase		Chattel Mortgage		Consumer Loan	
Contract Status Development	Number of Contracts	Outstanding Discounted Receivables Balance	Number of Contracts	Outstanding Discounted Receivables Balance	Number of Contracts	Outstanding Discounted Receivables Balance	Number of Contracts	Outstanding Discounted Receivables Balance
Normal	15,198	500,018,685.64 AUD	59	1,433,965.95 AUD	8,721	330,835,573.42 AUD	6,418	167,749,146.27 AUD
In Advance	-	- AUD	-	- AUD	-	- AUD	-	- AUD
In Arrears	-	- AUD	-	- AUD	-	- AUD	-	- AUD
Paid out/Matured	-	- AUD	-	- AUD	-	- AUD	-	- AUD
Early Payout	-	- AUD	-	- AUD	-	- AUD	-	- AUD
Gross Salvage	-	- AUD	-	- AUD	-	- AUD	-	- AUD
Net Salvage	-	- AUD	-	- AUD	-	- AUD	-	- AUD
Total	15,198	500,018,685.64 AUD	59	1,433,965.95 AUD	8,721	330,835,573.42 AUD	6,418	167,749,146.27 AUD

Total Portfolio as of Previous Month			Product Type					
			Hire Purchase		Chattel Mortgage		Consumer Loan	
Contract Status Development	Number of Contracts	Outstanding Discounted Receivables Balance	Number of Contracts	Outstanding Discounted Receivables Balance	Number of Contracts	Outstanding Discounted Receivables Balance	Number of Contracts	Outstanding Discounted Receivables Balance
Normal	8,069	153,465,330.44 AUD	13	297,429.66 AUD	4,894	108,265,671.58 AUD	3,162	44,902,229.20 AUD
In Advance	316	5,534,010.11 AUD	1	25,791.36 AUD	155	3,303,384.29 AUD	160	2,204,834.46 AUD
In Arrears	309	7,017,194.64 AUD	1	11,135.62 AUD	195	5,122,634.95 AUD	113	1,883,424.07 AUD
Paid out/Matured	2,050	- AUD	20	- AUD	965	- AUD	1,065	- AUD
Early Payout	4,329	- AUD	24	- AUD	2,418	- AUD	1,887	- AUD
Gross Salvage	16	379,034.58 AUD	-	- AUD	15	349,487.12 AUD	1	29,547.46 AUD
Net Salvage	109	2,510,860.35 AUD	-	- AUD	79	2,097,936.04 AUD	30	412,924.31 AUD
Total	15,198	168,906,430.12 AUD	59	334,356.64 AUD	8,721	119,139,113.98 AUD	6,418	49,432,959.50 AUD

Total Portfolio as of Current Reporting Period			Product Type					
			Hire Purchase		Chattel Mortgage		Consumer Loan	
Contract Status Development	Number of Contracts	Outstanding Discounted Receivables Balance	Number of Contracts	Outstanding Discounted Receivables Balance	Number of Contracts	Outstanding Discounted Receivables Balance	Number of Contracts	Outstanding Discounted Receivables Balance
Normal	7,830	145,194,335.25 AUD	14	296,489.89 AUD	4,749	102,618,505.94 AUD	3,067	42,279,339.42 AUD
In Advance	319	5,392,163.66 AUD	1	25,293.06 AUD	154	3,156,596.80 AUD	164	2,210,273.80 AUD
In Arrears	316	7,240,579.65 AUD	-	- AUD	204	5,468,893.59 AUD	112	1,771,686.06 AUD
Paid out/Matured	2,135	- AUD	20	- AUD	1,012	- AUD	1,103	- AUD
Early Payout	4,471	- AUD	24	- AUD	2,506	- AUD	1,941	- AUD
Gross Salvage	14	319,731.71 AUD	-	- AUD	13	290,184.25 AUD	1	29,547.46 AUD
Net Salvage	113	2,601,550.76 AUD	-	- AUD	83	2,188,626.45 AUD	30	412,924.31 AUD
Total	15,198	160,748,361.03 AUD	59	321,782.95 AUD	8,721	113,722,807.03 AUD	6,418	46,703,771.05 AUD

Outstanding Contracts I - Overview

Total Portfolio as of Poolcut Date			Balloon				Type of Car			
Contract Status Development	Number of Contracts	Outstanding Discounted Receivables Balance	Balloon		No Balloon		New Vehicle		Used Vehicle	
			Number of Contracts	Outstanding Discounted Receivables Balance	Number of Contracts	Outstanding Discounted Receivables Balance	Number of Contracts	Outstanding Discounted Receivables Balance	Number of Contracts	Outstanding Discounted Receivables Balance
Normal	15,198	500,018,685.64 AUD	6,043	264,782,826.66 AUD	9,155	235,235,858.98 AUD	12,688	437,573,292.40 AUD	2,510	62,445,393.24 AUD
In Advance	-	- AUD	-	- AUD	-	- AUD	-	- AUD	-	- AUD
In Arrears	-	- AUD	-	- AUD	-	- AUD	-	- AUD	-	- AUD
Paid out/Matured	-	- AUD	-	- AUD	-	- AUD	-	- AUD	-	- AUD
Early Payout	-	- AUD	-	- AUD	-	- AUD	-	- AUD	-	- AUD
Gross Salvage	-	- AUD	-	- AUD	-	- AUD	-	- AUD	-	- AUD
Net Salvage	-	- AUD	-	- AUD	-	- AUD	-	- AUD	-	- AUD
Total	15,198	500,018,685.64 AUD	6,043	264,782,826.66 AUD	9,155	235,235,858.98 AUD	12,688	437,573,292.40 AUD	2,510	62,445,393.24 AUD

Total Portfolio as of Previous Month			Balloon				Type of Car			
Contract Status Development	Number of Contracts	Outstanding Discounted Receivables Balance	Balloon		No Balloon		New Vehicle		Used Vehicle	
			Number of Contracts	Outstanding Discounted Receivables Balance	Number of Contracts	Outstanding Discounted Receivables Balance	Number of Contracts	Outstanding Discounted Receivables Balance	Number of Contracts	Outstanding Discounted Receivables Balance
Normal	8,069	153,465,330.44 AUD	3,397	99,480,606.85 AUD	4,672	53,984,723.59 AUD	7,056	138,329,410.35 AUD	1,013	15,135,920.09 AUD
In Advance	316	5,534,010.11 AUD	152	3,767,702.10 AUD	164	1,766,308.01 AUD	264	4,932,476.82 AUD	52	601,533.29 AUD
In Arrears	309	7,017,194.64 AUD	149	4,620,976.59 AUD	160	2,396,218.05 AUD	226	5,574,119.17 AUD	83	1,443,075.47 AUD
Paid out/Matured	2,050	- AUD	494	- AUD	1,556	- AUD	1,619	- AUD	431	- AUD
Early Payout	4,329	- AUD	1,782	- AUD	2,547	- AUD	3,432	- AUD	897	- AUD
Gross Salvage	16	379,034.58 AUD	9	266,921.55 AUD	7	112,113.03 AUD	11	296,892.89 AUD	5	82,141.69 AUD
Net Salvage	109	2,510,860.35 AUD	60	1,920,548.45 AUD	49	590,311.90 AUD	80	2,147,929.55 AUD	29	362,930.80 AUD
Total	15,198	168,906,430.12 AUD	6,043	110,056,755.54 AUD	9,155	58,849,674.58 AUD	12,688	151,280,828.78 AUD	2,510	17,625,601.34 AUD

Total Portfolio as of Current Reporting Period			Balloon				Type of Car			
Contract Status Development	Number of Contracts	Outstanding Discounted Receivables Balance	Balloon		No Balloon		New Vehicle		Used Vehicle	
			Number of Contracts	Outstanding Discounted Receivables Balance	Number of Contracts	Outstanding Discounted Receivables Balance	Number of Contracts	Outstanding Discounted Receivables Balance	Number of Contracts	Outstanding Discounted Receivables Balance
Normal	7,830	145,194,335.25 AUD	3,312	95,129,686.94 AUD	4,518	50,064,648.31 AUD	6,856	130,911,084.85 AUD	974	14,283,250.40 AUD
In Advance	319	5,392,163.66 AUD	149	3,579,198.80 AUD	170	1,812,964.86 AUD	267	4,756,659.75 AUD	52	635,503.91 AUD
In Arrears	316	7,240,579.65 AUD	169	5,071,273.06 AUD	147	2,169,306.59 AUD	237	5,859,837.81 AUD	79	1,380,741.84 AUD
Paid out/Matured	2,135	- AUD	507	- AUD	1,628	- AUD	1,689	- AUD	446	- AUD
Early Payout	4,471	- AUD	1,836	- AUD	2,635	- AUD	3,547	- AUD	924	- AUD
Gross Salvage	14	319,731.71 AUD	7	204,426.29 AUD	7	115,305.42 AUD	10	274,669.54 AUD	4	45,062.17 AUD
Net Salvage	113	2,601,550.76 AUD	63	2,006,864.14 AUD	50	594,686.62 AUD	82	2,193,973.33 AUD	31	407,577.43 AUD
Total	15,198	160,748,361.03 AUD	6,043	105,991,449.23 AUD	9,155	54,756,911.80 AUD	12,688	143,996,225.28 AUD	2,510	16,752,135.75 AUD

Outstanding Contracts II - Collections

Collections This Reporting Month by Status	Change in Contract Statuses From Last Month	Number of Contracts This Month	Collections
Normal	(239)	7,830	6,413,617.60 AUD
In Advance	3	319	437,027.38 AUD
In Arrears	7	316	143,650.31 AUD
Paid out/Matured	85	2,135	239,733.36 AUD
Early Payout	142	4,471	2,164,118.88 AUD
Gross Salvage	(2)	14	10,653.53 AUD
Net Salvage	4	113	60,411.94 AUD
Total	-	15,198	9,469,213.00 AUD

Development of Pool within Reporting Period	Number of Active Contracts	Total Number of Contracts	Collection Variations	Outstanding Nominal Balance
Beginning of Period	8,710	15,198		183,518,765.76 AUD
Scheduled Collections For Contracts Active This Period			7,437,235.85 AUD	7,437,235.85 AUD
Collections Variations From Normal Contracts This Period			75,208.82 AUD	
Collection Variations From Contracts Paying Out Early This Period			1,913,689.10 AUD	
Collection Variations From Contracts Paying Out/Maturing This Period			83,463.33 AUD	
Collection Variations from Contracts in Advance This Period			373,317.12 AUD	
Collection Variations from Contract In Arrears This Period			(414,272.41 AUD)	
Collection Variations from Contracts Going Into Gross Salvage This Period			460.57 AUD	
Collection Variations from Contracts Going Into Net Salvage This Period			64,263.67 AUD	
Other Variations From Scheduled Collections This Period			- AUD	
<i>Instalment Collection Variations</i>			2,096,130.20 AUD	2,096,130.20 AUD
Contract Fees Collected This Period			32,712.55 AUD	
Interest Compensation Collections This Period			(96,865.60 AUD)	
<i>Non Instalment Collection Variations</i>			(64,153.05 AUD)	
Actual Collections For Contracts Active This Period			9,469,213.00 AUD	
Number of Contracts Paid Out Early This Month	142			
Number of Contracts Paid Out/Matured This Month	85			
Number of Contracts Into Net Salvage This Month	4			
Repurchased Contracts	-	-		
Less Recoveries After Net Salvage				(44,750.19 AUD)
Reduced Nominal Balance Due to Unpaid Rental At Net Salvage				100,653.59 AUD
Reduced Nominal Balance Due to Unpaid Rental At Early Payout				93,123.34 AUD
Reduced Nominal Balance Due to Other				(9,218.19 AUD)
End of Period	8,479	15,198		173,845,591.16 AUD

Arrears Contracts

Total Portfolio					Product Type					
Days in Arrears	Number of Contracts	Number of Contracts (%)	Outstanding Discounted Receivables Balance	Outstanding Discounted Receivables Balance (%)	Hire Purchase		Chattel Mortgage		Consumer Loan	
					Number of Contracts	Outstanding Discounted Receivables Balance	Number of Contracts	Outstanding Discounted Receivables Balance	Number of Contracts	Outstanding Discounted Receivables Balance
> 0 <= 30	223	2.63%	4,806,557.44 AUD	3.04%	-	- AUD	140	3,465,381.51 AUD	83	1,341,175.93 AUD
> 30 <= 60	61	0.72%	1,742,054.89 AUD	1.10%	-	- AUD	42	1,396,748.46 AUD	19	345,306.43 AUD
> 60 <= 90	12	0.14%	300,173.53 AUD	0.19%	-	- AUD	8	244,098.23 AUD	4	56,075.30 AUD
> 90 <= 120	12	0.14%	294,099.63 AUD	0.19%	-	- AUD	9	267,459.36 AUD	3	26,640.27 AUD
> 120 <= 150	7	0.08%	108,616.64 AUD	0.07%	-	- AUD	4	84,419.16 AUD	3	24,197.48 AUD
> 150 <= 180	4	0.05%	125,992.89 AUD	0.08%	-	- AUD	4	125,992.89 AUD	-	- AUD
> 180 <= 210	2	0.02%	15,718.86 AUD	0.01%	-	- AUD	1	7,880.75 AUD	1	7,838.11 AUD
> 210 <= 240	2	0.02%	24,607.19 AUD	0.02%	-	- AUD	2	24,607.19 AUD	-	- AUD
> 240 <= 270	-	0.00%	- AUD	0.00%	-	- AUD	-	- AUD	-	- AUD
> 270 <= 300	1	0.01%	4,592.20 AUD	0.00%	-	- AUD	1	4,592.20 AUD	-	- AUD
> 300 <= 330	1	0.01%	29,900.64 AUD	0.02%	-	- AUD	1	29,900.64 AUD	-	- AUD
> 330 <= 360	-	0.00%	- AUD	0.00%	-	- AUD	-	- AUD	-	- AUD
> 360	2	0.02%	80,061.79 AUD	0.05%	-	- AUD	2	80,061.79 AUD	-	- AUD
Total	327	3.86%	7,532,375.70 AUD	4.76%	-	- AUD	214	5,731,142.18 AUD	113	1,801,233.52 AUD

Arrears Contracts - Total Outstanding Discounted Receivables Balance

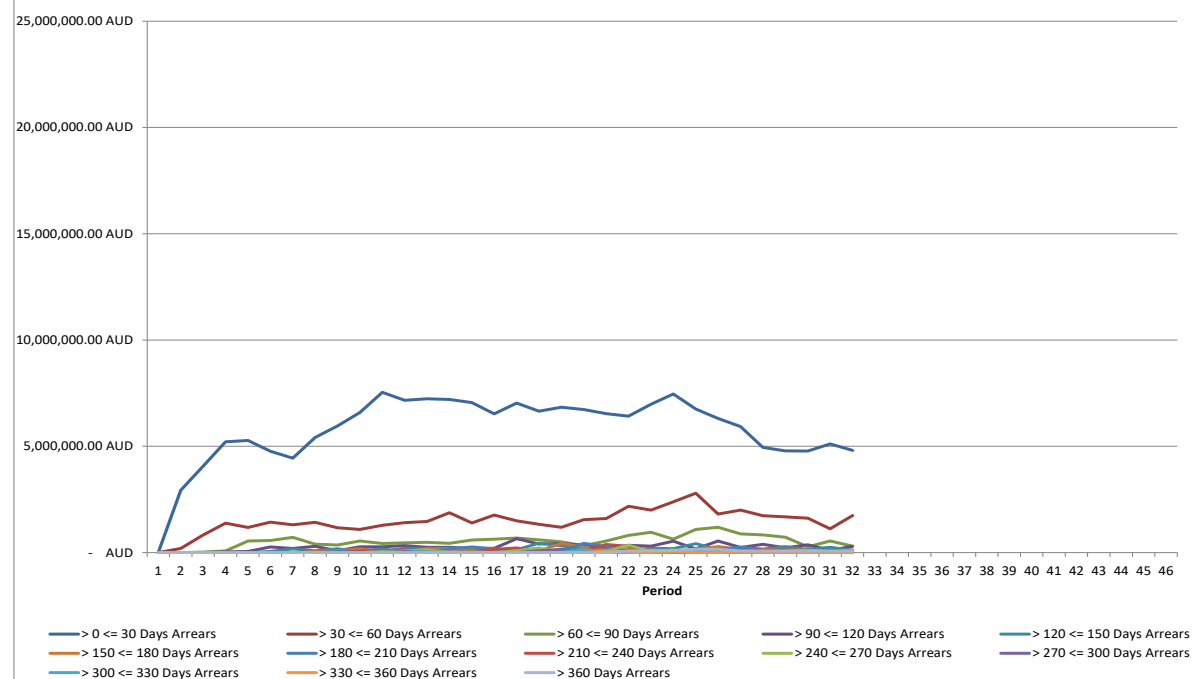

Arrears Contracts

Total Portfolio					Balloon				Vehicle Status			
Days in Arrears	Number of Contracts	Number of Contracts (%)	Outstanding Discounted Receivables Balance	Outstanding Discounted Receivables Balance (%)	Balloon		No Balloon		New		Used	
					Number of Contracts	Outstanding Discounted Receivables Balance	Number of Contracts	Outstanding Discounted Receivables Balance	Number of Contracts	Outstanding Discounted Receivables Balance	Number of Contracts	Outstanding Discounted Receivables Balance
> 0 <= 30	223	2.63%	4,806,557.44 AUD	3.04%	113	3,320,429.58 AUD	110	1,486,127.86 AUD	173	3,961,600.65 AUD	50	844,956.79 AUD
> 30 <= 60	61	0.72%	1,742,054.89 AUD	1.10%	39	1,346,340.10 AUD	22	395,714.79 AUD	46	1,483,730.77 AUD	15	258,324.12 AUD
> 60 <= 90	12	0.14%	300,173.53 AUD	0.19%	5	164,668.64 AUD	7	135,504.89 AUD	6	161,911.85 AUD	6	138,261.68 AUD
> 90 <= 120	12	0.14%	294,099.63 AUD	0.19%	8	224,076.80 AUD	4	70,022.83 AUD	7	199,728.91 AUD	5	94,370.72 AUD
> 120 <= 150	7	0.08%	108,616.64 AUD	0.07%	4	73,624.75 AUD	3	34,991.89 AUD	5	64,668.17 AUD	2	43,948.47 AUD
> 150 <= 180	4	0.05%	125,992.89 AUD	0.08%	2	38,562.03 AUD	2	87,430.86 AUD	3	108,603.05 AUD	1	17,389.84 AUD
> 180 <= 210	2	0.02%	15,718.86 AUD	0.01%	-	- AUD	2	15,718.86 AUD	-	- AUD	2	15,718.86 AUD
> 210 <= 240	2	0.02%	24,607.19 AUD	0.02%	-	- AUD	2	24,607.19 AUD	1	16,365.86 AUD	1	8,241.33 AUD
> 240 <= 270	-	0.00%	- AUD	0.00%	-	- AUD	-	- AUD	-	- AUD	-	- AUD
> 270 <= 300	1	0.01%	4,592.20 AUD	0.00%	-	- AUD	1	4,592.20 AUD	-	- AUD	1	4,592.20 AUD
> 300 <= 330	1	0.01%	29,900.64 AUD	0.02%	-	- AUD	1	29,900.64 AUD	1	29,900.64 AUD	-	- AUD
> 330 <= 360	-	0.00%	- AUD	0.00%	-	- AUD	-	- AUD	-	- AUD	-	- AUD
> 360	2	0.02%	80,061.79 AUD	0.05%	2	80,061.79 AUD	-	- AUD	2	80,061.79 AUD	-	- AUD
Total	327	3.86%	7,532,375.70 AUD	4.76%	173	5,247,763.69 AUD	154	2,284,612.01 AUD	244	6,106,571.69 AUD	83	1,425,804.01 AUD

Net Salvage Loss

Net Salvage Loss This Period			
Product Type	Type of Car	Number of Contracts	Net Salvage Loss
Hire Purchase	New	-	- AUD
	Used	-	- AUD
Total Hire Purchase		-	- AUD
Chattel Mortgage	New	2	46,043.78 AUD
	Used	2	47,457.11 AUD
Total Chattel Mortgage		4	93,500.89 AUD
Consumer Loan	New	-	- AUD
	Used	-	- AUD
Total Consumer Loan		-	- AUD
Total		4	93,500.89 AUD

Cumulative Net Salvage Loss as of the End of the Monthly Period	2,695,411.60 AUD
Outstanding Discounted Receivables Balance at Poolcut	500,018,685.64 AUD
Cumulative Net Loss Ratio	0.53906%

Monthly Period	Per Period		Cumulative Net Salvage Loss	
	Number of Contracts	Net Salvage Loss	Number of Contracts	Net Salvage Loss
05/2017	-	- AUD	-	- AUD
06/2017	-	- AUD	-	- AUD
07/2017	-	- AUD	-	- AUD
08/2017	-	- AUD	-	- AUD
09/2017	1	8,346.31 AUD	1	8,346.31 AUD
10/2017	2	39,751.96 AUD	3	48,098.27 AUD
11/2017	1	16,369.87 AUD	4	64,468.14 AUD
12/2017	-	- AUD	4	64,468.14 AUD
01/2018	-	- AUD	4	64,468.14 AUD
02/2018	1	72,892.22 AUD	5	137,360.36 AUD
03/2018	2	22,833.46 AUD	7	160,193.82 AUD
04/2018	6	131,873.91 AUD	13	292,067.73 AUD
05/2018	5	151,124.11 AUD	18	443,191.84 AUD
06/2018	2	41,220.27 AUD	20	484,412.11 AUD
07/2018	7	141,172.08 AUD	27	625,584.19 AUD
08/2018	4	64,644.29 AUD	31	690,228.48 AUD
09/2018	2	58,607.84 AUD	33	748,836.32 AUD
10/2018	8	222,219.20 AUD	41	971,055.52 AUD
11/2018	3	51,719.08 AUD	44	1,022,774.60 AUD
12/2018	7	99,304.68 AUD	51	1,122,079.28 AUD
01/2019	6	79,560.70 AUD	57	1,201,639.98 AUD
02/2019	5	627,316.99 AUD	62	1,828,956.97 AUD
03/2019	3	26,984.40 AUD	65	1,855,941.37 AUD
04/2019	5	68,885.79 AUD	70	1,924,827.16 AUD
05/2019	8	180,874.84 AUD	78	2,105,702.00 AUD
06/2019	6	32,580.65 AUD	84	2,138,282.65 AUD
07/2019	4	80,698.37 AUD	88	2,218,981.02 AUD
08/2019	9	111,568.42 AUD	97	2,330,549.44 AUD
09/2019	8	200,236.75 AUD	105	2,530,786.19 AUD
10/2019	4	71,124.52 AUD	109	2,601,910.71 AUD
11/2019	4	93,500.89 AUD	113	2,695,411.60 AUD
12/2019	-	- AUD	-	- AUD
01/2020	-	- AUD	-	- AUD
02/2020	-	- AUD	-	- AUD
03/2020	-	- AUD	-	- AUD
04/2020	-	- AUD	-	- AUD
05/2020	-	- AUD	-	- AUD
06/2020	-	- AUD	-	- AUD
07/2020	-	- AUD	-	- AUD
08/2020	-	- AUD	-	- AUD
09/2020	-	- AUD	-	- AUD
10/2020	-	- AUD	-	- AUD
11/2020	-	- AUD	-	- AUD
12/2020	-	- AUD	-	- AUD
01/2021	-	- AUD	-	- AUD
02/2021	-	- AUD	-	- AUD
03/2021	-	- AUD	-	- AUD
04/2021	-	- AUD	-	- AUD
05/2021	-	- AUD	-	- AUD
Total	113	2,695,411.60 AUD		

Net Salvage After Recoveries

Net Salvaged Contracts						
Product Type	Vehicle Status	Number of Contracts	Gross Salvage Loss	Net Salvage Loss	Recoveries After Net Salvage	Net Salvage Loss After Recoveries
Hire Purchase	New	-	- AUD	- AUD	- AUD	- AUD
	Used	-	- AUD	- AUD	- AUD	- AUD
Total Hire Purchase		-	- AUD	- AUD	- AUD	- AUD
Chattel Mortgage	New	64	2,753,470.21 AUD	1,983,032.49 AUD	311,923.23 AUD	1,671,109.26 AUD
	Used	19	475,718.21 AUD	289,629.10 AUD	389.97 AUD	289,239.13 AUD
Total Chattel Mortgage		83	3,229,188.42 AUD	2,272,661.59 AUD	312,313.20 AUD	1,960,348.39 AUD
Consumer Loan	New	18	456,954.79 AUD	296,225.03 AUD	44,134.40 AUD	252,090.63 AUD
	Used	12	173,100.61 AUD	126,524.98 AUD	8,638.20 AUD	117,886.78 AUD
Total Consumer Loan		30	630,055.40 AUD	422,750.01 AUD	52,772.60 AUD	369,977.41 AUD
Total		113	3,859,243.82 AUD	2,695,411.60 AUD	365,085.80 AUD	2,330,325.80 AUD

Prepayments

Period Number	Reporting Period	Unscheduled Payments	Opening Outstanding Discounted Receivables Balance	Periodic CPR	Annualised CPR
0	Poolcut	- AUD	- AUD		
1	05/2017	3,439,544.61 AUD	500,018,685.64 AUD	0.69%	7.81%
2	06/2017	3,565,051.05 AUD	487,903,646.55 AUD	0.73%	8.54%
3	07/2017	2,894,036.76 AUD	475,652,150.08 AUD	0.61%	6.93%
4	08/2017	3,274,512.69 AUD	463,308,922.66 AUD	0.71%	8.01%
5	09/2017	2,541,024.67 AUD	450,488,413.26 AUD	0.56%	6.65%
6	10/2017	2,495,916.52 AUD	438,909,605.03 AUD	0.57%	6.49%
7	11/2017	3,163,294.84 AUD	427,444,333.84 AUD	0.74%	8.64%
8	12/2017	2,557,127.60 AUD	415,377,833.46 AUD	0.62%	7.01%
9	01/2018	1,706,967.98 AUD	403,913,795.10 AUD	0.42%	4.86%
10	02/2018	3,175,389.67 AUD	393,350,551.20 AUD	0.81%	10.03%
11	03/2018	3,302,157.27 AUD	381,333,687.15 AUD	0.87%	9.73%
12	04/2018	3,802,955.19 AUD	369,347,154.89 AUD	1.03%	11.83%
13	05/2018	3,307,343.47 AUD	356,897,698.71 AUD	0.93%	10.38%
14	06/2018	3,645,925.86 AUD	345,067,153.04 AUD	1.06%	12.12%
15	07/2018	3,232,372.73 AUD	332,950,026.69 AUD	0.97%	10.85%
16	08/2018	3,437,393.81 AUD	321,374,144.43 AUD	1.07%	11.89%
17	09/2018	2,465,927.88 AUD	309,658,970.50 AUD	0.80%	9.27%
18	10/2018	3,885,537.95 AUD	299,354,692.92 AUD	1.30%	14.26%
19	11/2018	2,734,499.61 AUD	287,770,153.17 AUD	0.95%	10.97%
20	12/2018	2,225,419.52 AUD	277,415,518.29 AUD	0.80%	9.05%
21	01/2019	2,905,032.93 AUD	267,423,902.60 AUD	1.09%	12.07%
22	02/2019	2,774,886.09 AUD	256,972,932.22 AUD	1.08%	13.20%
23	03/2019	3,074,708.11 AUD	246,467,830.51 AUD	1.25%	13.74%
24	04/2019	1,938,681.18 AUD	235,700,723.35 AUD	0.82%	9.56%
25	05/2019	2,412,863.66 AUD	225,828,421.03 AUD	1.07%	11.88%
26	06/2019	2,865,596.74 AUD	215,561,867.02 AUD	1.33%	15.03%
27	07/2019	2,842,546.42 AUD	204,739,805.29 AUD	1.39%	15.18%
28	08/2019	2,904,503.07 AUD	194,274,759.68 AUD	1.50%	16.25%
29	09/2019	2,757,117.40 AUD	184,438,201.84 AUD	1.49%	16.74%
30	10/2019	1,789,983.25 AUD	174,847,958.37 AUD	1.02%	11.41%
31	11/2019	1,395,021.90 AUD	166,395,569.77 AUD	0.84%	9.74%

The annualised Constant Prepayment Rate (CPR) of the underlying receivables is based upon the most recent periodic CPR. Periodic CPR is equal to the total unscheduled principal received in the most recent period divided by the start of period principal balance. This is then annualised as follows:

$$1 - ((1 - \text{Periodic CPR})^{\text{number of periods in a year}})$$

Pool Data I

Down Payments

Total Portfolio						Product Type					
						Hire Purchase		Chattel Mortgage		Consumer Loan	
Down Payment	Number of Contracts	Percentage of Contracts	Outstanding Discounted Receivables Balance	Percentage of Balance	Down Payment/ Purchase Price in %	Number of Contracts	Outstanding Discounted Receivables Balance	Number of Contracts	Outstanding Discounted Receivables Balance	Number of Contracts	Outstanding Discounted Receivables Balance
No Down Payment	2,709	31.95%	52,352,412.81 AUD	33.10%	0.00%	9	160,459.67 AUD	1,757	38,315,538.11 AUD	943	13,876,415.03 AUD
0.01 - 10,000.00	4,141	48.84%	71,491,553.78 AUD	45.21%	9.45%	4	135,003.15 AUD	2,363	47,769,734.16 AUD	1,774	23,586,816.47 AUD
10,000.01 - 20,000.00	1,070	12.62%	19,563,239.73 AUD	12.37%	27.32%	2	26,320.13 AUD	646	14,072,812.41 AUD	422	5,464,107.19 AUD
20,000.01 - 30,000.00	337	3.97%	6,291,801.09 AUD	3.98%	38.49%	-	- AUD	214	4,721,436.20 AUD	123	1,570,364.89 AUD
30,000.01 - 40,000.00	116	1.37%	2,670,799.16 AUD	1.69%	44.31%	-	- AUD	72	2,030,284.77 AUD	44	640,514.39 AUD
40,000.01 - 50,000.00	45	0.53%	1,381,195.52 AUD	0.87%	44.60%	-	- AUD	26	1,085,195.84 AUD	19	295,999.68 AUD
50,000.01 - 60,000.00	31	0.37%	1,441,874.64 AUD	0.91%	43.96%	-	- AUD	20	1,231,310.57 AUD	11	210,564.07 AUD
60,000.01 - 70,000.00	4	0.05%	104,079.11 AUD	0.07%	56.75%	-	- AUD	3	79,521.32 AUD	1	24,557.79 AUD
70,000.01 - 80,000.00	5	0.06%	362,570.27 AUD	0.23%	44.47%	-	- AUD	2	267,863.94 AUD	3	94,706.33 AUD
80,000.01 - 90,000.00	6	0.07%	274,720.06 AUD	0.17%	53.74%	-	- AUD	5	270,648.80 AUD	1	4,071.26 AUD
90,000.01 - 100,000.00	3	0.04%	377,619.39 AUD	0.24%	40.00%	-	- AUD	2	92,245.23 AUD	1	285,374.16 AUD
100,000.01 - 110,000.00	1	0.01%	32,339.60 AUD	0.02%	76.40%	-	- AUD	1	32,339.60 AUD	-	- AUD
110,000.01 - 120,000.00	1	0.01%	169,585.89 AUD	0.11%	39.60%	-	- AUD	1	169,585.89 AUD	-	- AUD
120,000.01 - 130,000.00	-	0.00%	- AUD	0.00%	0.00%	-	- AUD	-	- AUD	-	- AUD
130,000.01 - 140,000.00	2	0.02%	416,624.74 AUD	0.26%	28.79%	-	- AUD	1	262,043.46 AUD	1	154,581.28 AUD
140,000.01 - 150,000.00	1	0.01%	67,760.43 AUD	0.04%	61.79%	-	- AUD	1	67,760.43 AUD	-	- AUD
> 150,000.00	7	0.08%	1,148,634.05 AUD	0.73%	52.28%	-	- AUD	6	1,065,859.85 AUD	1	82,774.20 AUD
Total	8,479	100.00%	158,146,810.27 AUD	100.00%	13.10%	15	321,782.95 AUD	5,120	111,534,180.58 AUD	3,344	46,290,846.74 AUD

Statistics Down Payments	
Minimum Down Payment	- AUD
Maximum Down Payment	430,000.00 AUD
Weighted Average Down Payment (Customers that made a Down Payment)	13,461.93 AUD
Weighted Average Down Payment	9,005.53 AUD

Type of Payment

Total Portfolio				
Type of Payment	Number of Contracts	Percentage of Contracts	Outstanding Discounted Receivables Balance	Percentage of Balance
Direct Debit	8,298	97.87%	154,417,676.80 AUD	97.64%
Other	181	2.13%	3,729,133.47 AUD	2.36%
Total	8,479	100.00%	158,146,810.27 AUD	100.00%

Product Type					
Hire Purchase		Chattel Mortgage		Consumer Loan	
Number of Contracts	Outstanding Discounted Receivables Balance	Number of Contracts	Outstanding Discounted Receivables Balance	Number of Contracts	Outstanding Discounted Receivables Balance
15	321,783	4,997	108,620,276	3,286	45,475,618
0	0	123	2,913,905	58	815,229
15	321,782.95 AUD	5,120	111,534,180.58 AUD	3,344	46,290,846.74 AUD

Pool Data I

Down Payments

Total Portfolio						Balloon				Vehicle Status			
Down Payment	Number of Contracts	Percentage of Contracts	Outstanding Discounted Receivables Balance	Percentage of Balance	Down Payment/ Purchase Price in %	Balloon		No Balloon		New		Used	
						Number of Contracts	Outstanding Discounted Receivables Balance	Number of Contracts	Outstanding Discounted Receivables Balance	Number of Contracts	Outstanding Discounted Receivables Balance	Number of Contracts	Outstanding Discounted Receivables Balance
No Down Payment	2,709	31.95%	52,352,412.81 AUD	33.10%	0.00%	1,276	35,002,833.03 AUD	1,433	17,349,579.78 AUD	2,347	46,691,891.73 AUD	362	5,660,521.08 AUD
0.01 - 10,000.00	4,141	48.84%	71,491,553.78 AUD	45.21%	9.45%	1,758	45,991,913.69 AUD	2,383	25,499,640.09 AUD	3,515	63,341,856.73 AUD	626	8,149,697.05 AUD
10,000.01 - 20,000.00	1,070	12.62%	19,563,239.73 AUD	12.37%	27.32%	411	12,214,971.36 AUD	659	7,348,268.37 AUD	993	18,238,740.19 AUD	77	1,324,499.54 AUD
20,000.01 - 30,000.00	337	3.97%	6,291,801.09 AUD	3.98%	38.49%	107	3,912,138.10 AUD	230	2,379,662.99 AUD	309	5,902,622.85 AUD	28	389,178.24 AUD
30,000.01 - 40,000.00	116	1.37%	2,670,799.16 AUD	1.69%	44.31%	39	1,965,712.68 AUD	77	705,086.48 AUD	109	2,530,129.18 AUD	7	140,669.98 AUD
40,000.01 - 50,000.00	45	0.53%	1,381,195.52 AUD	0.87%	44.60%	13	907,901.70 AUD	32	473,293.82 AUD	43	1,173,096.68 AUD	2	208,098.84 AUD
50,000.01 - 60,000.00	31	0.37%	1,441,874.64 AUD	0.91%	43.96%	10	1,098,276.43 AUD	21	343,598.21 AUD	30	1,410,251.61 AUD	1	31,623.03 AUD
60,000.01 - 70,000.00	4	0.05%	104,079.11 AUD	0.07%	56.75%	2	87,304.91 AUD	2	16,774.20 AUD	3	79,521.32 AUD	1	24,557.79 AUD
70,000.01 - 80,000.00	5	0.06%	362,570.27 AUD	0.23%	44.47%	3	326,612.84 AUD	2	35,957.43 AUD	3	262,059.14 AUD	2	100,511.13 AUD
80,000.01 - 90,000.00	6	0.07%	274,720.06 AUD	0.17%	53.74%	4	266,145.12 AUD	2	8,574.94 AUD	4	221,561.88 AUD	2	53,158.18 AUD
90,000.01 - 100,000.00	3	0.04%	377,619.39 AUD	0.24%	40.00%	2	375,830.52 AUD	1	1,788.87 AUD	3	377,619.39 AUD	-	- AUD
100,000.01 - 110,000.00	1	0.01%	32,339.60 AUD	0.02%	76.40%	1	32,339.60 AUD	-	- AUD	1	32,339.60 AUD	-	- AUD
110,000.01 - 120,000.00	1	0.01%	169,585.89 AUD	0.11%	39.60%	1	169,585.89 AUD	-	- AUD	1	169,585.89 AUD	-	- AUD
120,000.01 - 130,000.00	-	0.00%	- AUD	0.00%	0.00%	-	- AUD	-	- AUD	-	- AUD	-	- AUD
130,000.01 - 140,000.00	2	0.02%	416,624.74 AUD	0.26%	28.79%	2	416,624.74 AUD	-	- AUD	1	154,581.28 AUD	1	262,043.46 AUD
140,000.01 - 150,000.00	1	0.01%	67,760.43 AUD	0.04%	61.79%	1	67,760.43 AUD	-	- AUD	1	67,760.43 AUD	-	- AUD
> 150,000.00	7	0.08%	1,148,634.05 AUD	0.73%	52.28%	7	1,148,634.05 AUD	-	- AUD	7	1,148,634.05 AUD	-	- AUD
Total	8,479	100.00%	158,146,810.27 AUD	100.00%	13.10%	3,637	103,984,585.09 AUD	4,842	54,162,225.18 AUD	7,370	141,802,251.95 AUD	1,109	16,344,558.32 AUD

Statistics Down Payments	
Minimum Down Payment	- AUD
Maximum Down Payment	430,000.00 AUD
Weighted Average Down Payment (Customers that made a Down Payment)	13,461.93 AUD
Weighted Average Down Payment	9,005.53 AUD

Type of Payment

Total Portfolio				
Type of Payment	Number of Contracts	Percentage of Contracts	Outstanding Discounted Receivables Balance	Percentage of Balance
Direct Debit	8,298	97.87%	154,417,676.80 AUD	97.64%
Other	181	2.13%	3,729,133.47 AUD	2.36%
Total	8,479	100.00%	158,146,810.27 AUD	100.00%

Balloon				Vehicle Status			
Balloon		No Balloon		New		Used	
Number of Contracts	Outstanding Discounted Receivables Balance	Number of Contracts	Outstanding Discounted Receivables Balance	Number of Contracts	Outstanding Discounted Receivables Balance	Number of Contracts	Outstanding Discounted Receivables Balance
3,544	101,498,181	4,754	52,919,496	7,220	138,489,569	1,078	15,928,108
93	2,486,404	88	1,242,729	150	3,312,683	31	416,451
3,637	103,984,585.09 AUD	4,842	54,162,225.18 AUD	7,370	141,802,251.95 AUD	1,109	16,344,558.32 AUD

Pool Data II

Distribution of Contracts and Vehicles per Borrower

Number of Contracts Per Borrower	Number of Customers	Percentage of Customers	Number of Contracts	Percentage of Contracts	Outstanding Discounted Receivables Balance	Percentage of Balance
1	9,659	98.51%	8,206	96.47%	181,358,702.60 AUD	96.30%
2	116	1.18%	209	2.46%	4,846,386.31 AUD	2.57%
3	19	0.19%	45	0.53%	1,111,563.88 AUD	0.59%
4	6	0.06%	21	0.25%	462,391.65 AUD	0.25%
5	3	0.03%	10	0.12%	427,133.26 AUD	0.23%
6 - 10	2	0.02%	15	0.18%	122,407.68 AUD	0.06%
> 10	-	0.00%	-	0.00%	- AUD	0.00%
Total	9,805	100.00%	8,506	100.00%	188,328,585.38 AUD	100.00%

Top 20 Borrower

Ranking	Outstanding Discounted Receivables Balance	Percentage of Overall Balance	Number of Contracts
1	367,311.47 AUD	0.23226 %	1
2	367,311.47 AUD	0.23226 %	1
3	285,374.16 AUD	0.18045 %	1
4	283,908.40 AUD	0.17952 %	2
5	269,135.58 AUD	0.17018 %	1
6	266,754.68 AUD	0.16868 %	1
7	266,754.68 AUD	0.16868 %	1
8	266,126.30 AUD	0.16828 %	1
9	262,043.46 AUD	0.16570 %	1
10	262,043.46 AUD	0.16570 %	1
11	259,219.36 AUD	0.16391 %	1
12	259,219.36 AUD	0.16391 %	1
13	238,969.01 AUD	0.15111 %	1
14	230,623.68 AUD	0.14583 %	1
15	226,101.71 AUD	0.14297 %	1
16	224,028.81 AUD	0.14166 %	1
17	224,028.81 AUD	0.14166 %	1
18	219,764.74 AUD	0.13896 %	1
19	198,307.61 AUD	0.12539 %	1
20	195,777.51 AUD	0.12379 %	3
	5,172,804.26 AUD	3.27089 %	23

Pool Data III

Distribution by Outstanding Discounted Receivables Balance

Total Portfolio					Product Type					
Distribution by Outstanding Discounted Receivables Balance	Number of Contracts	Percentage of Contracts	Outstanding Discounted Receivables Balance	Percentage of Balance	Hire Purchase		Chattel Mortgage		Consumer Loan	
					Number of Contracts	Outstanding Discounted Receivables Balance	Number of Contracts	Outstanding Discounted Receivables Balance	Number of Contracts	Outstanding Discounted Receivables Balance
0.00 - 10,000.00	2,964	34.96%	16,873,776.87 AUD	10.67%	4	14,371.58 AUD	1,320	7,784,959.18 AUD	1,640	9,074,446.11 AUD
10,000.01 - 20,000.00	2,634	31.06%	38,716,806.23 AUD	24.48%	4	53,326.98 AUD	1,659	24,737,770.77 AUD	971	13,925,708.48 AUD
20,000.01 - 30,000.00	1,492	17.60%	36,395,392.23 AUD	23.01%	4	103,091.74 AUD	1,044	25,400,687.95 AUD	444	10,891,612.54 AUD
30,000.01 - 40,000.00	709	8.36%	24,192,488.28 AUD	15.30%	1	32,990.35 AUD	534	18,213,721.25 AUD	174	5,945,776.68 AUD
40,000.01 - 50,000.00	304	3.59%	13,508,146.62 AUD	8.54%	-	- AUD	234	10,384,099.59 AUD	70	3,124,047.03 AUD
50,000.01 - 60,000.00	172	2.03%	9,413,054.50 AUD	5.95%	1	57,753.36 AUD	148	8,086,041.76 AUD	23	1,269,259.38 AUD
60,000.01 - 70,000.00	92	1.09%	5,893,832.15 AUD	3.73%	1	60,248.94 AUD	79	5,071,310.99 AUD	12	762,272.22 AUD
70,000.01 - 80,000.00	38	0.45%	2,827,192.21 AUD	1.79%	-	- AUD	36	2,686,381.63 AUD	2	140,810.58 AUD
80,000.01 - 90,000.00	20	0.24%	1,684,698.18 AUD	1.07%	-	- AUD	17	1,437,161.55 AUD	3	247,536.63 AUD
90,000.01 - 100,000.00	9	0.11%	842,820.96 AUD	0.53%	-	- AUD	9	842,820.96 AUD	-	- AUD
100,000.01 - 110,000.00	4	0.05%	422,233.84 AUD	0.27%	-	- AUD	4	422,233.84 AUD	-	- AUD
110,000.01 - 120,000.00	1	0.01%	112,995.73 AUD	0.07%	-	- AUD	1	112,995.73 AUD	-	- AUD
120,000.01 - 130,000.00	7	0.08%	880,969.27 AUD	0.56%	-	- AUD	5	631,312.36 AUD	2	249,656.91 AUD
130,000.01 - 140,000.00	4	0.05%	542,369.87 AUD	0.34%	-	- AUD	4	542,369.87 AUD	-	- AUD
140,000.01 - 150,000.00	5	0.06%	716,592.17 AUD	0.45%	-	- AUD	5	716,592.17 AUD	-	- AUD
> 150,000.00	24	0.28%	5,123,441.16 AUD	3.24%	-	- AUD	21	4,463,720.98 AUD	3	659,720.18 AUD
Total	8,479	100.00%	158,146,810.27 AUD	100.00%	15	321,782.95 AUD	5,120	111,534,180.58 AUD	3,344	46,290,846.74 AUD

Statistics Outstanding Discounted Receivables Balance	
Minimum Outstanding Discounted Receivables Balance	- AUD
Maximum Outstanding Discounted Receivables Balance	367,311.47 AUD
Average Outstanding Discounted Receivables Balance	18,651.59 AUD

Distribution by Original Balance

Total Portfolio					Product Type					
Distribution by Original Balance	Number of Contracts	Percentage of Contracts	Outstanding Discounted Receivables Balance	Percentage of Balance	Hire Purchase		Chattel Mortgage		Consumer Loan	
					Number of Contracts	Outstanding Discounted Receivables Balance	Number of Contracts	Outstanding Discounted Receivables Balance	Number of Contracts	Outstanding Discounted Receivables Balance
0.00 - 10,000.00	16	0.19%	46,369.96 AUD	0.03%	-	- AUD	4	11,224.71 AUD	12	35,145.25 AUD
10,000.01 - 20,000.00	698	8.23%	3,581,764.86 AUD	2.26%	1	969.68 AUD	260	1,410,974.31 AUD	437	2,169,820.87 AUD
20,000.01 - 30,000.00	1,892	22.31%	15,010,270.18 AUD	9.49%	-	- AUD	812	6,687,275.42 AUD	1,080	8,322,994.76 AUD
30,000.01 - 40,000.00	1,808	21.32%	23,174,695.14 AUD	14.65%	5	65,436.69 AUD	1,050	14,077,980.14 AUD	753	9,031,278.31 AUD
40,000.01 - 50,000.00	1,521	17.94%	27,550,609.87 AUD	17.42%	3	41,695.52 AUD	1,038	18,839,844.67 AUD	480	8,669,069.68 AUD
50,000.01 - 60,000.00	992	11.70%	22,784,483.58 AUD	14.41%	1	8,464.32 AUD	692	15,906,324.18 AUD	299	6,869,695.08 AUD
60,000.01 - 70,000.00	598	7.05%	16,883,924.96 AUD	10.68%	3	87,214.44 AUD	463	12,870,237.64 AUD	132	3,926,472.88 AUD
70,000.01 - 80,000.00	309	3.64%	10,894,546.38 AUD	6.89%	-	- AUD	249	8,675,175.88 AUD	60	2,219,370.50 AUD
80,000.01 - 90,000.00	196	2.31%	8,129,763.19 AUD	5.14%	-	- AUD	161	6,791,280.55 AUD	35	1,338,482.64 AUD
90,000.01 - 100,000.00	158	1.86%	7,621,103.56 AUD	4.82%	-	- AUD	137	6,573,161.26 AUD	21	1,047,942.30 AUD
100,000.01 - 110,000.00	112	1.32%	6,103,744.71 AUD	3.86%	2	118,002.30 AUD	96	5,184,006.95 AUD	14	801,735.46 AUD
110,000.01 - 120,000.00	54	0.64%	3,135,508.24 AUD	1.98%	-	- AUD	47	2,713,057.14 AUD	7	422,451.10 AUD
120,000.01 - 130,000.00	28	0.33%	1,747,514.50 AUD	1.10%	-	- AUD	26	1,647,610.54 AUD	2	99,903.96 AUD
130,000.01 - 140,000.00	17	0.20%	1,126,199.16 AUD	0.71%	-	- AUD	16	1,078,000.33 AUD	1	48,198.83 AUD
140,000.01 - 150,000.00	8	0.09%	650,642.22 AUD	0.41%	-	- AUD	7	569,132.18 AUD	1	81,510.04 AUD
> 150,000.00	72	0.85%	9,705,669.76 AUD	6.14%	-	- AUD	62	8,498,894.68 AUD	10	1,206,775.08 AUD
Total	8,479	100.00%	158,146,810.27 AUD	100.00%	15	321,782.95 AUD	5,120	111,534,180.58 AUD	3,344	46,290,846.74 AUD

Statistics	
Minimum Original Balance	6,740.00 AUD
Maximum Original Balance	621,010.22 AUD
Weighted Average Original Receivables Balance (by ODRB)	71,733.65 AUD

Pool Data III

Distribution by Outstanding Discounted Receivables Balance

Total Portfolio					Balloon				Vehicle Status			
Distribution by Outstanding Discounted Receivables Balance	Number of Contracts	Percentage of Contracts	Outstanding Discounted Receivables Balance	Percentage of Balance	Balloon		No Balloon		New		Used	
					Number of Contracts	Outstanding Discounted Receivables Balance	Number of Contracts	Outstanding Discounted Receivables Balance	Number of Contracts	Outstanding Discounted Receivables Balance	Number of Contracts	Outstanding Discounted Receivables Balance
0.00 - 10,000.00	2,964	34.96%	16,873,776.87 AUD	10.67%	368	2,745,009.08 AUD	2,596	14,128,767.79 AUD	2,460	13,799,902.99 AUD	504	3,073,873.88 AUD
10,000.01 - 20,000.00	2,634	31.06%	38,716,806.23 AUD	24.48%	974	14,887,167.42 AUD	1,660	23,829,638.81 AUD	2,267	33,415,516.50 AUD	367	5,301,289.73 AUD
20,000.01 - 30,000.00	1,492	17.60%	36,395,392.23 AUD	23.01%	1,063	26,250,260.10 AUD	429	10,145,132.13 AUD	1,354	33,100,048.90 AUD	138	3,295,343.33 AUD
30,000.01 - 40,000.00	709	8.36%	24,192,488.28 AUD	15.30%	600	20,532,908.13 AUD	109	3,659,580.15 AUD	650	22,179,150.44 AUD	59	2,013,337.84 AUD
40,000.01 - 50,000.00	304	3.59%	13,508,146.62 AUD	8.54%	265	11,808,018.64 AUD	39	1,700,127.98 AUD	285	12,671,060.35 AUD	19	837,086.27 AUD
50,000.01 - 60,000.00	172	2.03%	9,413,054.50 AUD	5.95%	168	9,191,257.68 AUD	4	221,796.82 AUD	166	9,083,410.44 AUD	6	329,644.06 AUD
60,000.01 - 70,000.00	92	1.09%	5,893,832.15 AUD	3.73%	91	5,825,296.95 AUD	1	68,535.20 AUD	84	5,387,382.67 AUD	8	506,449.48 AUD
70,000.01 - 80,000.00	38	0.45%	2,827,192.21 AUD	1.79%	37	2,757,151.19 AUD	1	70,041.02 AUD	36	2,677,239.57 AUD	2	149,952.64 AUD
80,000.01 - 90,000.00	20	0.24%	1,684,698.18 AUD	1.07%	18	1,515,268.25 AUD	2	169,429.93 AUD	18	1,512,692.68 AUD	2	172,005.50 AUD
90,000.01 - 100,000.00	9	0.11%	842,820.96 AUD	0.53%	9	842,820.96 AUD	-	- AUD	9	842,820.96 AUD	-	- AUD
100,000.01 - 110,000.00	4	0.05%	422,233.84 AUD	0.27%	4	422,233.84 AUD	-	- AUD	4	422,233.84 AUD	-	- AUD
110,000.01 - 120,000.00	1	0.01%	112,995.73 AUD	0.07%	1	112,995.73 AUD	-	- AUD	1	112,995.73 AUD	-	- AUD
120,000.01 - 130,000.00	7	0.08%	880,969.27 AUD	0.56%	7	880,969.27 AUD	-	- AUD	6	751,272.20 AUD	1	129,697.07 AUD
130,000.01 - 140,000.00	4	0.05%	542,369.87 AUD	0.34%	4	542,369.87 AUD	-	- AUD	2	268,534.81 AUD	2	273,835.06 AUD
140,000.01 - 150,000.00	5	0.06%	716,592.17 AUD	0.45%	5	716,592.17 AUD	-	- AUD	5	716,592.17 AUD	-	- AUD
> 150,000.00	24	0.28%	5,123,441.16 AUD	3.24%	23	4,954,265.81 AUD	1	169,175.35 AUD	23	4,861,397.70 AUD	1	262,043.46 AUD
Total	8,479	100.00%	158,146,810.27 AUD	100.00%	3,637	103,984,585.09 AUD	4,842	54,162,225.18 AUD	7,370	141,802,251.95 AUD	1,109	16,344,558.32 AUD

Statistics Outstanding Discounted Receivables Balance	
Minimum Outstanding Discounted Receivables Balance	- AUD
Maximum Outstanding Discounted Receivables Balance	367,311.47 AUD
Average Outstanding Discounted Receivables Balance	18,651.59 AUD

Distribution by Original Balance

Total Portfolio					Balloon				Vehicle Status			
Distribution by Original Balance	Number of Contracts	Percentage of Contracts	Outstanding Discounted Receivables Balance	Percentage of Balance	Balloon		No Balloon		New		Used	
					Number of Contracts	Outstanding Discounted Receivables Balance	Number of Contracts	Outstanding Discounted Receivables Balance	Number of Contracts	Outstanding Discounted Receivables Balance	Number of Contracts	Outstanding Discounted Receivables Balance
0.00 - 10,000.00	16	0.19%	46,369.96 AUD	0.03%	-	- AUD	16	46,369.96 AUD	7	18,646.99 AUD	9	27,722.97 AUD
10,000.01 - 20,000.00	698	8.23%	3,581,764.86 AUD	2.26%	76	635,541.72 AUD	622	2,946,223.14 AUD	438	2,109,020.05 AUD	260	1,472,744.81 AUD
20,000.01 - 30,000.00	1,892	22.31%	15,010,270.18 AUD	9.49%	477	5,168,827.25 AUD	1,415	9,841,442.93 AUD	1,556	11,744,514.24 AUD	336	3,265,755.94 AUD
30,000.01 - 40,000.00	1,808	21.32%	23,174,695.14 AUD	14.65%	689	11,549,622.52 AUD	1,119	11,625,072.62 AUD	1,589	19,927,158.37 AUD	219	3,247,536.77 AUD
40,000.01 - 50,000.00	1,521	17.94%	27,550,609.87 AUD	17.42%	736	16,430,763.53 AUD	785	11,119,846.34 AUD	1,386	24,838,898.72 AUD	135	2,711,711.15 AUD
50,000.01 - 60,000.00	992	11.70%	22,784,483.58 AUD	14.41%	530	14,720,798.12 AUD	462	8,063,685.46 AUD	927	21,133,248.52 AUD	65	1,651,235.06 AUD
60,000.01 - 70,000.00	598	7.05%	16,883,924.96 AUD	10.68%	379	12,552,082.30 AUD	219	4,331,842.66 AUD	568	15,951,527.51 AUD	30	932,397.45 AUD
70,000.01 - 80,000.00	309	3.64%	10,894,546.38 AUD	6.89%	227	8,789,448.13 AUD	82	2,105,098.25 AUD	286	10,058,689.61 AUD	23	835,856.77 AUD
80,000.01 - 90,000.00	196	2.31%	8,129,763.19 AUD	5.14%	150	6,837,748.56 AUD	46	1,292,014.63 AUD	191	7,927,845.61 AUD	5	201,917.58 AUD
90,000.01 - 100,000.00	158	1.86%	7,621,103.56 AUD	4.82%	127	6,638,988.48 AUD	31	982,115.08 AUD	146	7,033,888.03 AUD	12	587,215.53 AUD
100,000.01 - 110,000.00	112	1.32%	6,103,744.71 AUD	3.86%	92	5,437,465.94 AUD	20	666,278.77 AUD	109	5,920,965.06 AUD	3	182,779.65 AUD
110,000.01 - 120,000.00	54	0.64%	3,135,508.24 AUD	1.98%	44	2,820,919.68 AUD	10	314,588.56 AUD	49	2,791,267.47 AUD	5	344,240.77 AUD
120,000.01 - 130,000.00	28	0.33%	1,747,514.50 AUD	1.10%	23	1,546,614.98 AUD	5	200,899.52 AUD	28	1,747,514.50 AUD	-	- AUD
130,000.01 - 140,000.00	17	0.20%	1,126,199.16 AUD	0.71%	15	1,043,623.69 AUD	2	82,575.47 AUD	17	1,126,199.16 AUD	-	- AUD
140,000.01 - 150,000.00	8	0.09%	650,642.22 AUD	0.41%	7	582,107.02 AUD	1	68,535.20 AUD	8	650,642.22 AUD	-	- AUD
> 150,000.00	72	0.85%	9,705,669.76 AUD	6.14%	65	9,230,033.17 AUD	7	475,636.59 AUD	65	8,822,225.89 AUD	7	883,443.87 AUD
Total	8,479	100.00%	158,146,810.27 AUD	100.00%	3,637	103,984,585.09 AUD	4,842	54,162,225.18 AUD	7,370	141,802,251.95 AUD	1,109	16,344,558.32 AUD

Statistics	
Minimum Original Balance	6,740.00 AUD
Maximum Original Balance	621,010.22 AUD
Weighted Average Original Receivables Balance (by ODRB)	71,733.65 AUD

Pool Data IV

Interest Rate paid by the Receivable Debtor

Total Portfolio					Product Type					
Interest Rate paid by the Receivable Debtor	Number of Contracts	Percentage of Contracts	Outstanding Discounted Receivables Balance	Percentage of Balance	Hire Purchase		Chattel Mortgage		Consumer Loan	
					Number of Contracts	Outstanding Discounted Receivables Balance	Number of Contracts	Outstanding Discounted Receivables Balance	Number of Contracts	Outstanding Discounted Receivables Balance
0.00%	1	0.01%	11,287.30 AUD	0.01%	-	- AUD	1	11,287.30 AUD	-	- AUD
0.01% - 1.00%	559	6.59%	3,486,938.50 AUD	2.20%	-	- AUD	157	983,337.05 AUD	402	2,503,601.45 AUD
1.01% - 2.00%	365	4.30%	5,447,051.35 AUD	3.44%	1	8,464.32 AUD	161	3,004,910.63 AUD	203	2,433,676.40 AUD
2.01% - 3.00%	680	8.02%	4,551,862.77 AUD	2.88%	-	- AUD	209	1,419,468.49 AUD	471	3,132,394.28 AUD
3.01% - 4.00%	721	8.50%	16,481,013.75 AUD	10.42%	-	- AUD	654	15,159,923.34 AUD	67	1,321,090.41 AUD
4.01% - 5.00%	1,231	14.52%	31,438,176.53 AUD	19.88%	2	74,763.25 AUD	906	24,774,557.82 AUD	323	6,588,855.46 AUD
5.01% - 6.00%	1,707	20.13%	37,295,702.47 AUD	23.58%	4	72,359.14 AUD	1,164	27,744,463.32 AUD	539	9,478,880.01 AUD
6.01% - 7.00%	1,318	15.54%	26,815,970.93 AUD	16.96%	4	107,633.96 AUD	790	17,606,554.44 AUD	524	9,101,782.53 AUD
7.01% - 8.00%	769	9.07%	14,037,324.01 AUD	8.88%	1	32,990.35 AUD	422	8,754,715.04 AUD	346	5,249,618.62 AUD
8.01% - 9.00%	493	5.81%	8,516,004.56 AUD	5.38%	-	- AUD	284	5,530,096.18 AUD	209	2,985,908.38 AUD
9.01% - 10.00%	273	3.22%	4,523,364.34 AUD	2.86%	3	25,571.93 AUD	149	2,829,353.56 AUD	121	1,668,438.85 AUD
10.01% - 11.00%	131	1.54%	1,982,784.48 AUD	1.25%	-	- AUD	88	1,408,960.49 AUD	43	573,823.99 AUD
11.01% - 12.00%	80	0.94%	1,112,635.98 AUD	0.70%	-	- AUD	50	811,856.42 AUD	30	300,779.56 AUD
12.01% - 13.00%	56	0.66%	840,250.52 AUD	0.53%	-	- AUD	25	428,029.04 AUD	31	412,221.48 AUD
13.01% - 14.00%	78	0.92%	1,261,540.18 AUD	0.80%	-	- AUD	50	792,467.32 AUD	28	469,072.86 AUD
14.01% - 15.00%	9	0.11%	138,587.92 AUD	0.09%	-	- AUD	4	75,117.60 AUD	5	63,470.32 AUD
15.01% - 16.00%	8	0.09%	206,314.68 AUD	0.13%	-	- AUD	6	199,082.54 AUD	2	7,232.14 AUD
> 16.00%	-	0.00%	- AUD	0.00%	-	- AUD	-	- AUD	-	- AUD
Total	8,479	100.00%	158,146,810.27 AUD	100.00%	15	321,782.95 AUD	5,120	111,534,180.58 AUD	3,344	46,290,846.74 AUD

Statistics Interest Rate			
Minimum Interest Rate Debtor			0.00%
Maximum Interest Rate Debtor			15.95%
Weighted Average Interest Rate Debtor			5.82%

Pool Data IV

Interest Rate paid by the Receivable Debtor

Total Portfolio					Balloon				Vehicle Status			
Interest Rate paid by the Receivable Debtor	Number of Contracts	Percentage of Contracts	Outstanding Discounted Receivables Balance	Percentage of Balance	Balloon		No Balloon		New		Used	
					Number of Contracts	Outstanding Discounted Receivables Balance	Number of Contracts	Outstanding Discounted Receivables Balance	Number of Contracts	Outstanding Discounted Receivables Balance	Number of Contracts	Outstanding Discounted Receivables Balance
0.00%	1	0.01%	11,287.30 AUD	0.01%	-	- AUD	1	11,287.30 AUD	1	11,287.30 AUD	-	- AUD
0.01% - 1.00%	559	6.59%	3,486,938.50 AUD	2.20%	133	1,320,498.39 AUD	426	2,166,440.11 AUD	559	3,486,938.50 AUD	-	- AUD
1.01% - 2.00%	365	4.30%	5,447,051.35 AUD	3.44%	175	3,939,889.91 AUD	190	1,507,161.44 AUD	346	5,210,082.43 AUD	19	236,968.92 AUD
2.01% - 3.00%	680	8.02%	4,551,862.77 AUD	2.88%	295	3,013,608.51 AUD	385	1,538,254.26 AUD	680	4,551,862.77 AUD	-	- AUD
3.01% - 4.00%	721	8.50%	16,481,013.75 AUD	10.42%	399	12,470,468.14 AUD	322	4,010,545.61 AUD	715	16,153,045.25 AUD	6	327,968.50 AUD
4.01% - 5.00%	1,231	14.52%	31,438,176.53 AUD	19.88%	656	23,359,022.34 AUD	575	8,079,154.19 AUD	1,125	29,364,715.40 AUD	106	2,073,461.13 AUD
5.01% - 6.00%	1,707	20.13%	37,295,702.47 AUD	23.58%	826	26,048,357.67 AUD	881	11,247,344.80 AUD	1,529	34,295,040.13 AUD	178	3,000,662.34 AUD
6.01% - 7.00%	1,318	15.54%	26,815,970.93 AUD	16.96%	566	17,251,680.91 AUD	752	9,564,290.02 AUD	1,090	23,185,084.30 AUD	228	3,630,886.63 AUD
7.01% - 8.00%	769	9.07%	14,037,324.01 AUD	8.88%	280	7,910,201.71 AUD	489	6,127,122.30 AUD	584	11,386,610.58 AUD	185	2,650,713.43 AUD
8.01% - 9.00%	493	5.81%	8,516,004.56 AUD	5.38%	152	4,283,972.17 AUD	341	4,232,032.39 AUD	364	7,040,041.29 AUD	129	1,475,963.27 AUD
9.01% - 10.00%	273	3.22%	4,523,364.34 AUD	2.86%	68	2,031,558.58 AUD	205	2,491,805.76 AUD	174	3,306,628.64 AUD	99	1,216,735.70 AUD
10.01% - 11.00%	131	1.54%	1,982,784.48 AUD	1.25%	33	779,795.03 AUD	98	1,202,989.45 AUD	79	1,375,305.02 AUD	52	607,479.46 AUD
11.01% - 12.00%	80	0.94%	1,112,635.98 AUD	0.70%	14	450,368.84 AUD	66	662,267.14 AUD	43	717,127.38 AUD	37	395,508.60 AUD
12.01% - 13.00%	56	0.66%	840,250.52 AUD	0.53%	14	295,718.35 AUD	42	544,532.17 AUD	37	646,174.82 AUD	19	194,075.70 AUD
13.01% - 14.00%	78	0.92%	1,261,540.18 AUD	0.80%	20	622,880.01 AUD	58	638,660.17 AUD	32	784,368.35 AUD	46	477,171.83 AUD
14.01% - 15.00%	9	0.11%	138,587.92 AUD	0.09%	1	17,503.19 AUD	8	121,084.73 AUD	5	83,894.11 AUD	4	54,693.81 AUD
15.01% - 16.00%	8	0.09%	206,314.68 AUD	0.13%	5	189,061.34 AUD	3	17,253.34 AUD	7	204,045.68 AUD	1	2,269.00 AUD
> 16.00%	-	0.00%	- AUD	0.00%	-	- AUD	-	- AUD	-	- AUD	-	- AUD
Total	8,479	100.00%	158,146,810.27 AUD	100.00%	3,637	103,984,585.09 AUD	4,842	54,162,225.18 AUD	7,370	141,802,251.95 AUD	1,109	16,344,558.32 AUD

Statistics Interest Rate			
Minimum Interest Rate Debtor			0.00%
Maximum Interest Rate Debtor			15.95%
Weighted Average Interest Rate Debtor			5.82%

Pool Data V

Original Term

Total Portfolio					Product Type					
Length of Original Term (months)	Number of Contracts	Percentage of Contracts	Outstanding Discounted Receivables Balance	Percentage of Balance	Hire Purchase		Chattel Mortgage		Consumer Loan	
					Number of Contracts	Outstanding Discounted Receivables Balance	Number of Contracts	Outstanding Discounted Receivables Balance	Number of Contracts	Outstanding Discounted Receivables Balance
0 - 11	-	0.00%	- AUD	0.00%	-	- AUD	-	- AUD	-	- AUD
12 - 23	-	0.00%	- AUD	0.00%	-	- AUD	-	- AUD	-	- AUD
24 - 35	-	0.00%	- AUD	0.00%	-	- AUD	-	- AUD	-	- AUD
36 - 47	228	2.69%	1,768,299.37 AUD	1.12%	2	1,997.34 AUD	145	1,474,003.38 AUD	81	292,298.65 AUD
48 - 59	2,790	32.90%	32,621,398.12 AUD	20.63%	4	50,159.84 AUD	1,466	21,330,487.55 AUD	1,320	11,240,750.73 AUD
60 - 71	5,119	60.37%	117,282,636.46 AUD	74.16%	9	269,625.77 AUD	3,509	88,729,689.65 AUD	1,601	28,283,321.04 AUD
> 71	342	4.03%	6,474,476.32 AUD	4.09%	-	- AUD	-	- AUD	342	6,474,476.32 AUD
Total	8,479	100.00%	158,146,810.27 AUD	100.00%	15	321,782.95 AUD	5,120	111,534,180.58 AUD	3,344	46,290,846.74 AUD

Statistics Original Term			
Minimum Original Term in months			36
Maximum Original Term in months			84
Weighted Average Original Term month (by ODRB)			58.22

Remaining Term

Total Portfolio					Product Type					
Length of Remaining Term (months)	Number of Contracts	Percentage of Contracts	Outstanding Discounted Receivables Balance	Percentage of Balance	Hire Purchase		Chattel Mortgage		Consumer Loan	
					Number of Contracts	Outstanding Discounted Receivables Balance	Number of Contracts	Outstanding Discounted Receivables Balance	Number of Contracts	Outstanding Discounted Receivables Balance
0 - 11	2,609	30.77%	27,694,306.98 AUD	17.51%	5	39,664.64 AUD	1,412	18,978,064.50 AUD	1,192	8,676,577.84 AUD
12 - 23	4,255	50.18%	87,865,980.69 AUD	55.56%	6	167,554.92 AUD	2,835	66,034,585.51 AUD	1,414	21,663,840.26 AUD
24 - 35	1,373	16.19%	36,857,259.17 AUD	23.31%	4	114,563.39 AUD	873	26,521,530.57 AUD	496	10,221,165.21 AUD
36 - 47	163	1.92%	3,552,673.74 AUD	2.25%	-	- AUD	-	- AUD	163	3,552,673.74 AUD
48 - 59	78	0.92%	2,142,642.48 AUD	1.35%	-	- AUD	-	- AUD	78	2,142,642.48 AUD
60 - 71	1	0.01%	33,947.21 AUD	0.02%	-	- AUD	-	- AUD	1	33,947.21 AUD
> 71	-	0.00%	- AUD	0.00%	-	- AUD	-	- AUD	-	- AUD
Total	8,479	100.00%	158,146,810.27 AUD	100.00%	15	321,782.95 AUD	5,120	111,534,180.58 AUD	3,344	46,290,846.74 AUD

Statistics Remaining Term			
Minimum Remaining Term in months			0
Maximum Remaining Term in months			62
Weighted Average Remaining Term in months (by ODRB)			18.98

Distribution by Seasoning

Total Portfolio					Product Type					
Seasoning (months)	Number of Contracts	Percentage of Contracts	Outstanding Discounted Receivables Balance	Percentage of Balance	Hire Purchase		Chattel Mortgage		Consumer Loan	
					Number of Contracts	Outstanding Discounted Receivables Balance	Number of Contracts	Outstanding Discounted Receivables Balance	Number of Contracts	Outstanding Discounted Receivables Balance
0 - 11	-	0.00%	- AUD	0.00%	-	- AUD	-	- AUD	-	- AUD
12 - 23	2	0.02%	42,188.54 AUD	0.03%	-	- AUD	1	8,241.33 AUD	1	33,947.21 AUD
24 - 35	1,696	20.00%	34,166,513.73 AUD	21.60%	5	100,335.18 AUD	956	22,267,902.17 AUD	735	11,798,276.38 AUD
36 - 47	6,361	75.02%	119,121,420.20 AUD	75.32%	10	221,447.77 AUD	3,955	85,931,469.73 AUD	2,396	32,968,502.70 AUD
48 - 59	346	4.08%	4,537,198.76 AUD	2.87%	-	- AUD	202	3,297,862.30 AUD	144	1,239,336.46 AUD
60 - 71	12	0.14%	94,743.96 AUD	0.06%	-	- AUD	6	28,705.05 AUD	6	66,038.91 AUD
> 71	62	0.73%	184,745.08 AUD	0.12%	-	- AUD	-	- AUD	62	184,745.08 AUD
Total	8,479	100.00%	158,146,810.27 AUD	100.00%	15	321,782.95 AUD	5,120	111,534,180.58 AUD	3,344	46,290,846.74 AUD

Statistics Seasoning			
Minimum Seasoning in months			22
Maximum Seasoning in months			83
Weighted Average Seasoning Term in months (by ODRB)			39.36

Pool Data V

Original Term

Total Portfolio					Balloon				Vehicle Status			
Length of Original Term (months)	Number of Contracts	Percentage of Contracts	Outstanding Discounted Receivables Balance	Percentage of Balance	Balloon		No Balloon		New		Used	
					Number of Contracts	Outstanding Discounted Receivables Balance	Number of Contracts	Outstanding Discounted Receivables Balance	Number of Contracts	Outstanding Discounted Receivables Balance	Number of Contracts	Outstanding Discounted Receivables Balance
0 - 11	-	0.00%	- AUD	0.00%	-	- AUD	-	- AUD	-	- AUD	-	- AUD
12 - 23	-	0.00%	- AUD	0.00%	-	- AUD	-	- AUD	-	- AUD	-	- AUD
24 - 35	-	0.00%	- AUD	0.00%	-	- AUD	-	- AUD	-	- AUD	-	- AUD
36 - 47	228	2.69%	1,768,299.37 AUD	1.12%	71	1,412,704.82 AUD	157	355,594.55 AUD	191	1,606,018.57 AUD	37	162,280.80 AUD
48 - 59	2,790	32.90%	32,621,398.12 AUD	20.63%	1,135	22,495,908.03 AUD	1,655	10,125,490.09 AUD	2,616	30,885,224.75 AUD	174	1,736,173.37 AUD
60 - 71	5,119	60.37%	117,282,636.46 AUD	74.16%	2,431	80,075,972.24 AUD	2,688	37,206,664.22 AUD	4,307	104,474,265.79 AUD	812	12,808,370.67 AUD
> 71	342	4.03%	6,474,476.32 AUD	4.09%	-	- AUD	342	6,474,476.32 AUD	256	4,836,742.84 AUD	86	1,637,733.48 AUD
Total	8,479	100.00%	158,146,810.27 AUD	100.00%	3,637	103,984,585.09 AUD	4,842	54,162,225.18 AUD	7,370	141,802,251.95 AUD	1,109	16,344,558.32 AUD

Statistics Original Term			
Minimum Original Term in months			36
Maximum Original Term in months			84
Weighted Average Original Term month (by ODRB)			58.22

Remaining Term

Total Portfolio					Balloon				Vehicle Status			
Length of Remaining Term (months)	Number of Contracts	Percentage of Contracts	Outstanding Discounted Receivables Balance	Percentage of Balance	Balloon		No Balloon		New		Used	
					Number of Contracts	Outstanding Discounted Receivables Balance	Number of Contracts	Outstanding Discounted Receivables Balance	Number of Contracts	Outstanding Discounted Receivables Balance	Number of Contracts	Outstanding Discounted Receivables Balance
0 - 11	2,609	30.77%	27,694,306.98 AUD	17.51%	1,093	20,713,161.17 AUD	1,516	6,981,145.81 AUD	2,420	26,325,059.18 AUD	189	1,369,247.80 AUD
12 - 23	4,255	50.18%	87,865,980.69 AUD	55.56%	1,919	59,273,459.14 AUD	2,336	28,592,521.55 AUD	3,663	78,931,657.05 AUD	592	8,934,323.64 AUD
24 - 35	1,373	16.19%	36,857,259.17 AUD	23.31%	625	23,997,964.78 AUD	748	12,859,294.39 AUD	1,113	32,300,294.69 AUD	260	4,556,964.48 AUD
36 - 47	163	1.92%	3,552,673.74 AUD	2.25%	-	- AUD	163	3,552,673.74 AUD	119	2,626,657.60 AUD	44	926,016.14 AUD
48 - 59	78	0.92%	2,142,642.48 AUD	1.35%	-	- AUD	78	2,142,642.48 AUD	55	1,618,583.43 AUD	23	524,059.05 AUD
60 - 71	1	0.01%	33,947.21 AUD	0.02%	-	- AUD	1	33,947.21 AUD	-	- AUD	1	33,947.21 AUD
> 71	-	0.00%	- AUD	0.00%	-	- AUD	-	- AUD	-	- AUD	-	- AUD
Total	8,479	100.00%	158,146,810.27 AUD	100.00%	3,637	103,984,585.09 AUD	4,842	54,162,225.18 AUD	7,370	141,802,251.95 AUD	1,109	16,344,558.32 AUD

Statistics Remaining Term			
Minimum Remaining Term in months			0
Maximum Remaining Term in months			62
Weighted Average Remaining Term in months (by ODRB)			18.98

Distribution by Seasoning

Total Portfolio					Balloon				Vehicle Status			
Seasoning (months)	Number of Contracts	Percentage of Contracts	Outstanding Discounted Receivables Balance	Percentage of Balance	Balloon		No Balloon		New		Used	
					Number of Contracts	Outstanding Discounted Receivables Balance	Number of Contracts	Outstanding Discounted Receivables Balance	Number of Contracts	Outstanding Discounted Receivables Balance	Number of Contracts	Outstanding Discounted Receivables Balance
0 - 11	-	0.00%	- AUD	0.00%	-	- AUD	-	- AUD	-	- AUD	-	- AUD
12 - 23	2	0.02%	42,188.54 AUD	0.03%	-	- AUD	2	42,188.54 AUD	-	- AUD	2	42,188.54 AUD
24 - 35	1,696	20.00%	34,166,513.73 AUD	21.60%	636	20,289,604.88 AUD	1,060	13,876,908.85 AUD	1,427	30,105,103.83 AUD	269	4,061,409.90 AUD
36 - 47	6,361	75.02%	119,121,420.20 AUD	75.32%	2,838	80,067,213.32 AUD	3,523	39,054,206.88 AUD	5,576	107,200,962.46 AUD	785	11,920,457.74 AUD
48 - 59	346	4.08%	4,537,198.76 AUD	2.87%	160	3,599,061.84 AUD	186	938,136.92 AUD	302	4,230,781.00 AUD	44	306,417.76 AUD
60 - 71	12	0.14%	94,743.96 AUD	0.06%	3	28,705.05 AUD	9	66,038.91 AUD	9	94,251.63 AUD	3	492.33 AUD
> 71	62	0.73%	184,745.08 AUD	0.12%	-	- AUD	62	184,745.08 AUD	56	171,153.03 AUD	6	13,592.05 AUD
Total	8,479	100.00%	158,146,810.27 AUD	100.00%	3,637	103,984,585.09 AUD	4,842	54,162,225.18 AUD	7,370	141,802,251.95 AUD	1,109	16,344,558.32 AUD

Statistics Seasoning			
Minimum Seasoning in months			22
Maximum Seasoning in months			83
Weighted Average Seasoning Term in months (by ODRB)			39.36

Pool Data VI

Product Type

Total Portfolio					Balloon				Vehicle Status			
Product Type	Number of Contracts	Percentage of Contracts	Outstanding Discounted Receivables Balance	Percentage of Balance	Balloon		No Balloon		New		Used	
					Number of Contracts	Outstanding Discounted Receivables Balance	Number of Contracts	Outstanding Discounted Receivables Balance	Number of Contracts	Outstanding Discounted Receivables Balance	Number of Contracts	Outstanding Discounted Receivables Balance
Hire Purchase	15	0.18%	321,782.95 AUD	0.20%	6	229,605.43 AUD	9	92,177.52 AUD	12	307,293.07 AUD	3	14,489.88 AUD
Chattel Mortgage	5,120	60.38%	111,534,180.58 AUD	70.53%	2,567	80,440,358.28 AUD	2,553	31,093,822.30 AUD	4,529	101,971,114.42 AUD	591	9,563,066.16 AUD
Consumer Loan	3,344	39.44%	46,290,846.74 AUD	29.27%	1,064	23,314,621.38 AUD	2,280	22,976,225.36 AUD	2,829	39,523,844.46 AUD	515	6,767,002.28 AUD
Total	8,479	100.00%	158,146,810.27 AUD	100.00%	3,637	103,984,585.09 AUD	4,842	54,162,225.18 AUD	7,370	141,802,251.95 AUD	1,109	16,344,558.32 AUD

Vehicle Status

Total Portfolio					Product Type					
Type of Car	Number of Contracts	Percentage of Contracts	Outstanding Discounted Receivables Balance	Percentage of Balance	Hire Purchase		Chattel Mortgage		Consumer Loan	
					Number of Contracts	Outstanding Discounted Receivables Balance	Number of Contracts	Outstanding Discounted Receivables Balance	Number of Contracts	Outstanding Discounted Receivables Balance
New Vehicles	7,370	86.92%	141,802,251.95 AUD	89.66%	12	307,293.07 AUD	4,529	101,971,114.42 AUD	2,829	39,523,844.46 AUD
Used Vehicles	1,109	13.08%	16,344,558.32 AUD	10.34%	3	14,489.88 AUD	591	9,563,066.16 AUD	515	6,767,002.28 AUD
Total	8,479	100.00%	158,146,810.27 AUD	100.00%	15	321,782.95 AUD	5,120	111,534,180.58 AUD	3,344	46,290,846.74 AUD

Balloon

Total Portfolio				
Balloon	Number of Contracts	Percentage of Contracts	Outstanding Discounted Receivables Balance	Percentage of Balance
Balloon	3,637	42.89%	103,984,585.09 AUD	65.75%
No Balloon	4,842	57.11%	54,162,225.18 AUD	34.25%
Total	8,479	100.00%	158,146,810.27 AUD	100.00%

Pool Data VII

Distribution by Vehicle Brand and Models

Total Portfolio						Product Type					
Make	Model	Number of Contracts	Percentage of Contracts	Outstanding Discounted Receivables Balance	Percentage of Balance	Hire Purchase		Chattel Mortgage		Consumer Loan	
						Number of Contracts	Outstanding Discounted Receivables Balance	Number of Contracts	Outstanding Discounted Receivables Balance	Number of Contracts	Outstanding Discounted Receivables Balance
Volkswagen Group Vehicles											
AUDI	A1	133	1.57%	1,421,208.86 AUD	0.90%	-	- AUD	52	668,125.68 AUD	81	753,083.18 AUD
	A3	491	5.79%	10,498,403.21 AUD	6.64%	1	8,464.32 AUD	267	6,391,255.40 AUD	223	4,098,683.49 AUD
	A4	225	2.65%	5,816,277.60 AUD	3.68%	1	29,745.13 AUD	156	4,291,108.17 AUD	68	1,495,424.30 AUD
	A5	111	1.31%	3,067,180.95 AUD	1.94%	1	12,492.54 AUD	67	1,953,894.91 AUD	43	1,100,793.50 AUD
	A6	62	0.73%	2,662,698.72 AUD	1.68%	-	- AUD	53	2,363,266.98 AUD	9	299,431.74 AUD
	A7	11	0.13%	483,276.50 AUD	0.31%	-	- AUD	9	410,710.52 AUD	2	72,565.98 AUD
	A8	4	0.05%	244,216.74 AUD	0.15%	-	- AUD	4	244,216.74 AUD	-	- AUD
	Q3	243	2.87%	5,152,477.54 AUD	3.26%	-	- AUD	137	3,129,457.21 AUD	106	2,023,020.33 AUD
	Q5	282	3.33%	8,599,875.70 AUD	5.44%	1	57,753.36 AUD	207	6,430,167.38 AUD	74	2,111,954.96 AUD
	Q7	337	3.97%	15,284,545.56 AUD	9.66%	-	- AUD	288	13,175,637.27 AUD	49	2,108,908.29 AUD
	R8	9	0.11%	1,551,039.14 AUD	0.98%	-	- AUD	7	1,248,500.20 AUD	2	302,538.94 AUD
	TT	51	0.60%	1,444,795.88 AUD	0.91%	-	- AUD	39	1,098,341.51 AUD	12	346,454.37 AUD
	SubTotal	1,959	23.10%	56,225,996.40 AUD	35.55%	4	108,455.35 AUD	1,286	41,404,681.97 AUD	669	14,712,859.08 AUD
BENTLEY											
	ARNAGE	-	0.00%	- AUD	0.00%	-	- AUD	-	- AUD	-	- AUD
	BENTAYGA	1	0.01%	154,581.28 AUD	0.10%	-	- AUD	-	- AUD	1	154,581.28 AUD
	CONTINENTAL	-	0.00%	- AUD	0.00%	-	- AUD	-	- AUD	-	- AUD
	FLYING SPUR	3	0.04%	503,794.28 AUD	0.32%	-	- AUD	3	503,794.28 AUD	-	- AUD
	MULSANNE	-	0.00%	- AUD	0.00%	-	- AUD	-	- AUD	-	- AUD
	SubTotal	4	0.05%	658,375.56 AUD	0.42%	-	- AUD	3	503,794.28 AUD	1	154,581.28 AUD
LAMBORGHINI											
	AVENTADOR	1	0.01%	262,043.46 AUD	0.17%	-	- AUD	1	262,043.46 AUD	-	- AUD
	HURACAN	6	0.07%	1,325,458.34 AUD	0.84%	-	- AUD	5	1,040,084.18 AUD	1	285,374.16 AUD
	MURCIELAGO	-	0.00%	- AUD	0.00%	-	- AUD	-	- AUD	-	- AUD
	SubTotal	7	0.08%	1,587,501.80 AUD	1.00%	-	- AUD	6	1,302,127.64 AUD	1	285,374.16 AUD
PORSCHE											
	BOXSTER	1	0.01%	42,050.53 AUD	0.03%	-	- AUD	1	42,050.53 AUD	-	- AUD
	CARRERA / 911	3	0.04%	441,141.08 AUD	0.28%	-	- AUD	2	357,888.69 AUD	1	83,252.39 AUD
	CAYENNE	6	0.07%	345,466.75 AUD	0.22%	-	- AUD	6	345,466.75 AUD	-	- AUD
	CAYMAN	1	0.01%	126,497.40 AUD	0.08%	-	- AUD	-	- AUD	1	126,497.40 AUD
	MACAN	10	0.12%	661,177.91 AUD	0.42%	-	- AUD	9	607,186.40 AUD	1	53,991.51 AUD
	PANAMERA	3	0.04%	47,927.58 AUD	0.03%	-	- AUD	3	47,927.58 AUD	-	- AUD
	SubTotal	24	0.28%	1,664,261.25 AUD	1.05%	-	- AUD	21	1,400,519.95 AUD	3	263,741.30 AUD
SKODA											
	FABIA	44	0.52%	207,424.29 AUD	0.13%	-	- AUD	7	46,819.28 AUD	37	160,605.01 AUD
	OCTAVIA	103	1.21%	1,016,056.56 AUD	0.64%	-	- AUD	35	347,871.64 AUD	68	668,184.92 AUD
	RAPID	14	0.17%	78,243.92 AUD	0.05%	-	- AUD	4	31,471.44 AUD	10	46,772.48 AUD
	ROOMSTER	1	0.01%	1,124.05 AUD	0.00%	-	- AUD	-	- AUD	1	1,124.05 AUD
	SUPERB	23	0.27%	435,611.61 AUD	0.28%	-	- AUD	13	282,946.98 AUD	10	152,664.63 AUD
	YETI	23	0.27%	191,756.29 AUD	0.12%	-	- AUD	12	106,333.10 AUD	11	85,423.19 AUD
	SubTotal	208	2.45%	1,930,216.72 AUD	1.22%	-	- AUD	71	815,442.44 AUD	137	1,114,774.28 AUD
VOLKSWAGEN											
	AMAROK	886	10.45%	16,251,323.19 AUD	10.28%	1	23,574.59 AUD	754	13,981,753.89 AUD	131	2,245,994.71 AUD
	CADDY	144	1.70%	1,693,182.72 AUD	1.07%	1	16,225.55 AUD	136	1,602,383.59 AUD	7	74,573.58 AUD
	CARAVELLE	11	0.13%	218,810.73 AUD	0.14%	-	- AUD	11	218,810.73 AUD	-	- AUD
	CRAFTER	75	0.88%	1,278,079.30 AUD	0.81%	-	- AUD	71	1,203,020.46 AUD	4	75,058.84 AUD
	EOS	4	0.05%	43,659.21 AUD	0.03%	-	- AUD	2	18,552.16 AUD	2	25,107.05 AUD
	GOLF	1,374	16.20%	12,559,605.33 AUD	7.94%	1	25,293.06 AUD	468	4,696,879.50 AUD	905	7,837,432.77 AUD
	JETTA	190	2.24%	1,149,317.82 AUD	0.73%	-	- AUD	72	497,506.60 AUD	118	651,811.22 AUD
	MULTIVAN	81	0.96%	1,797,987.50 AUD	1.14%	-	- AUD	70	1,551,838.64 AUD	11	246,148.86 AUD
	NEW BEETLE	9	0.11%	117,431.08 AUD	0.07%	-	- AUD	7	92,442.01 AUD	2	24,989.07 AUD
	PASSAT	193	2.28%	3,000,514.64 AUD	1.90%	2	1,997.34 AUD	112	1,740,133.93 AUD	79	1,258,383.37 AUD
	POLO	325	3.83%	2,178,055.06 AUD	1.38%	-	- AUD	107	787,600.95 AUD	218	1,390,454.11 AUD
	SCIROCCO	21	0.25%	380,258.29 AUD	0.24%	-	- AUD	7	156,906.92 AUD	14	223,351.37 AUD
	TIGUAN	238	2.81%	3,556,054.20 AUD	2.25%	-	- AUD	117	1,790,732.85 AUD	121	1,765,321.35 AUD
	TOUAREG	139	1.64%	3,938,608.98 AUD	2.49%	-	- AUD	100	2,915,841.76 AUD	39	1,022,767.22 AUD
	TRANSPORTER	207	2.44%	3,270,564.63 AUD	2.07%	-	- AUD	200	3,169,867.26 AUD	7	100,697.37 AUD
	UPI	2	0.02%	1,998.70 AUD	0.00%	-	- AUD	-	- AUD	2	1,998.70 AUD
	SubTotal	3,899	45.98%	51,435,451.38 AUD	32.52%	5	67,090.54 AUD	2,234	34,424,271.25 AUD	1,660	16,944,089.59 AUD
Volkswagen Group Vehicles	SubTotal	6,101	71.95%	113,501,803.11 AUD	71.77%	9	175,545.89 AUD	3,621	79,850,837.53 AUD	2,471	33,475,419.69 AUD

Pool Data VII

Distribution by Vehicle Brand and Models

Total Portfolio						Balloon				Vehicle Status			
Make	Model	Number of Contracts	Percentage of Contracts	Outstanding Discounted Receivables Balance	Percentage of Balance	Balloon		No Balloon		New		Used	
						Number of Contracts	Outstanding Discounted Receivables Balance	Number of Contracts	Outstanding Discounted Receivables Balance	Number of Contracts	Outstanding Discounted Receivables Balance	Number of Contracts	Outstanding Discounted Receivables Balance
Volkswagen Group Vehicles													
AUDI	A1	133	1.57%	1,421,208.86 AUD	0.90%	63	930,311.84 AUD	70	490,897.02 AUD	121	1,339,256.35 AUD	12	81,952.51 AUD
	A3	491	5.79%	10,498,403.21 AUD	6.64%	284	7,913,592.75 AUD	207	2,584,810.46 AUD	457	10,016,263.73 AUD	34	482,139.48 AUD
	A4	225	2.65%	5,816,277.60 AUD	3.68%	150	4,722,527.98 AUD	75	1,093,749.62 AUD	199	5,385,389.61 AUD	26	430,887.99 AUD
	A5	111	1.31%	3,067,180.95 AUD	1.94%	76	2,592,661.33 AUD	35	474,519.62 AUD	81	2,367,819.65 AUD	30	699,361.30 AUD
	A6	62	0.73%	2,662,698.72 AUD	1.68%	43	2,312,921.39 AUD	19	349,777.33 AUD	45	2,339,160.93 AUD	17	323,537.79 AUD
	A7	11	0.13%	483,276.50 AUD	0.31%	7	377,016.72 AUD	4	106,259.78 AUD	11	483,276.50 AUD	-	- AUD
	A8	4	0.05%	244,216.74 AUD	0.15%	3	223,077.89 AUD	1	21,138.85 AUD	4	244,216.74 AUD	-	- AUD
	Q3	243	2.87%	5,152,477.54 AUD	3.26%	145	3,900,989.26 AUD	98	1,251,488.28 AUD	220	4,794,472.89 AUD	23	358,004.65 AUD
	Q5	282	3.33%	8,599,875.70 AUD	5.44%	173	6,716,318.26 AUD	109	1,883,557.44 AUD	239	7,779,061.29 AUD	43	820,814.41 AUD
	Q7	337	3.97%	15,284,545.56 AUD	9.66%	233	12,573,739.13 AUD	104	2,710,806.43 AUD	291	14,002,453.38 AUD	46	1,282,092.18 AUD
	R8	9	0.11%	1,551,039.14 AUD	0.98%	8	1,466,927.67 AUD	1	84,111.47 AUD	8	1,421,342.07 AUD	1	129,697.07 AUD
	TT	51	0.60%	1,444,795.88 AUD	0.91%	33	1,223,402.33 AUD	18	221,393.55 AUD	43	1,338,460.47 AUD	8	106,335.41 AUD
	SubTotal	1,959	23.10%	56,225,996.40 AUD	35.55%	1,218	44,953,486.55 AUD	741	11,272,509.85 AUD	1,719	51,511,173.61 AUD	240	4,714,822.79 AUD
BENTLEY													
	ARNAGE	-	0.00%	- AUD	0.00%	-	- AUD	-	- AUD	-	- AUD	-	- AUD
	BENTAYGA	1	0.01%	154,581.28 AUD	0.10%	1	154,581.28 AUD	-	- AUD	1	154,581.28 AUD	-	- AUD
	CONTINENTAL	-	0.00%	- AUD	0.00%	-	- AUD	-	- AUD	-	- AUD	-	- AUD
	FLYING SPUR	3	0.04%	503,794.28 AUD	0.32%	2	334,618.93 AUD	1	169,175.35 AUD	3	503,794.28 AUD	-	- AUD
	MULSANNE	-	0.00%	- AUD	0.00%	-	- AUD	-	- AUD	-	- AUD	-	- AUD
	SubTotal	4	0.05%	658,375.56 AUD	0.42%	3	489,200.21 AUD	1	169,175.35 AUD	4	658,375.56 AUD	-	- AUD
LAMBORGHINI													
	AVENTADOR	1	0.01%	262,043.46 AUD	0.17%	1	262,043.46 AUD	-	- AUD	-	- AUD	1	262,043.46 AUD
	HURACAN	6	0.07%	1,325,458.34 AUD	0.84%	6	1,325,458.34 AUD	-	- AUD	6	1,325,458.34 AUD	-	- AUD
	MURCIELAGO	-	0.00%	- AUD	0.00%	-	- AUD	-	- AUD	-	- AUD	-	- AUD
	SubTotal	7	0.08%	1,587,501.80 AUD	1.00%	7	1,587,501.80 AUD	-	- AUD	6	1,325,458.34 AUD	1	262,043.46 AUD
PORSCHE													
	BOXSTER	1	0.01%	42,050.53 AUD	0.03%	1	42,050.53 AUD	-	- AUD	1	42,050.53 AUD	-	- AUD
	CARRERA / 911	3	0.04%	441,141.08 AUD	0.28%	3	441,141.08 AUD	-	- AUD	1	269,135.58 AUD	2	172,005.50 AUD
	CAYENNE	6	0.07%	345,466.75 AUD	0.22%	4	269,047.10 AUD	2	76,419.65 AUD	5	288,892.61 AUD	1	56,574.14 AUD
	CAYMAN	1	0.01%	126,497.40 AUD	0.08%	1	126,497.40 AUD	-	- AUD	1	126,497.40 AUD	-	- AUD
	MACAN	10	0.12%	661,177.91 AUD	0.42%	10	661,177.91 AUD	-	- AUD	10	661,177.91 AUD	-	- AUD
	PANAMERA	3	0.04%	47,927.58 AUD	0.03%	2	32,274.40 AUD	1	15,653.18 AUD	-	- AUD	3	47,927.58 AUD
	SubTotal	24	0.28%	1,664,261.25 AUD	1.05%	21	1,572,188.42 AUD	3	92,072.83 AUD	18	1,387,754.03 AUD	6	276,507.22 AUD
SKODA													
	FABIA	44	0.52%	207,424.29 AUD	0.13%	8	68,743.01 AUD	36	138,681.28 AUD	42	200,018.51 AUD	2	7,405.78 AUD
	OCTAVIA	103	1.21%	1,016,056.56 AUD	0.64%	36	551,091.67 AUD	67	464,964.89 AUD	100	1,003,594.11 AUD	3	12,462.45 AUD
	RAPID	14	0.17%	78,243.92 AUD	0.05%	3	35,701.55 AUD	11	42,542.37 AUD	14	78,243.92 AUD	-	- AUD
	ROOMSTER	1	0.01%	1,124.05 AUD	0.00%	-	- AUD	1	1,124.05 AUD	1	1,124.05 AUD	-	- AUD
	SUPERB	23	0.27%	435,611.61 AUD	0.28%	9	242,068.15 AUD	14	193,543.46 AUD	19	394,438.82 AUD	4	41,172.79 AUD
	YETI	23	0.27%	191,756.29 AUD	0.12%	9	79,544.68 AUD	14	112,211.61 AUD	23	191,756.29 AUD	-	- AUD
	SubTotal	208	2.45%	1,930,216.72 AUD	1.22%	65	977,149.06 AUD	143	953,067.66 AUD	199	1,869,175.70 AUD	9	61,041.02 AUD
VOLKSWAGEN													
	AMAROK	886	10.45%	16,251,323.19 AUD	10.28%	390	9,546,063.26 AUD	496	6,705,259.93 AUD	851	15,700,501.48 AUD	35	550,821.71 AUD
	CADDY	144	1.70%	1,693,182.72 AUD	1.07%	49	764,445.25 AUD	95	928,737.47 AUD	138	1,638,467.98 AUD	6	54,714.74 AUD
	CARAVELLE	11	0.13%	218,810.73 AUD	0.14%	4	120,752.86 AUD	7	98,057.87 AUD	9	203,101.71 AUD	2	15,709.02 AUD
	CRAFTER	75	0.88%	1,278,079.30 AUD	0.81%	26	576,045.80 AUD	49	702,033.50 AUD	71	1,230,994.96 AUD	4	47,084.34 AUD
	EOS	4	0.05%	43,659.21 AUD	0.03%	1	14,989.05 AUD	3	28,670.16 AUD	1	3,563.11 AUD	3	40,096.10 AUD
	GOLF	1,374	16.20%	12,559,605.33 AUD	7.94%	522	7,117,308.15 AUD	852	5,442,297.18 AUD	1,302	11,833,929.79 AUD	72	725,675.54 AUD
	JETTA	190	2.24%	1,149,317.82 AUD	0.73%	57	535,012.23 AUD	133	614,305.59 AUD	186	1,131,580.54 AUD	4	17,737.28 AUD
	MULTIVAN	81	0.96%	1,797,987.50 AUD	1.14%	43	1,206,500.00 AUD	38	591,487.50 AUD	78	1,751,637.84 AUD	3	46,349.66 AUD
	NEW BEETLE	9	0.11%	117,431.08 AUD	0.07%	3	72,246.16 AUD	6	45,184.92 AUD	9	117,431.08 AUD	-	- AUD
	PASSAT	193	2.28%	3,000,514.64 AUD	1.90%	81	1,673,491.63 AUD	112	1,327,023.01 AUD	149	2,574,293.54 AUD	44	426,221.10 AUD
	POLO	325	3.83%	2,178,055.06 AUD	1.38%	59	600,003.73 AUD	266	1,578,051.33 AUD	319	2,141,317.47 AUD	6	36,737.59 AUD
	SCIROCCO	21	0.25%	380,258.29 AUD	0.24%	8	189,676.15 AUD	13	190,582.14 AUD	17	333,667.48 AUD	4	46,590.81 AUD
	TIGUAN	238	2.81%	3,556,054.20 AUD	2.25%	82	1,783,721.81 AUD	156	1,772,332.39 AUD	215	3,343,552.80 AUD	23	212,501.40 AUD
	TOUAREG	139	1.64%	3,938,608.98 AUD	2.49%	76	2,689,014.67 AUD	63	1,249,594.31 AUD	124	3,644,940.24 AUD	15	293,668.74 AUD
	TRANSPORTER	207	2.44%	3,270,564.63 AUD	2.07%	89	1,868,750.31 AUD	118	1,401,814.32 AUD	201	3,207,612.51 AUD	6	62,952.12 AUD
	UPI	2	0.02%	1,998.70 AUD	0.00%	-	- AUD	2	1,998.70 AUD	2	1,998.70 AUD	-	- AUD
	SubTotal	3,899	45.98%	51,435,451.38 AUD	32.52%	1,490	28,758,021.06 AUD	2,409	22,677,430.32 AUD	3,672	48,858,591.23 AUD	227	2,576,860.15 AUD
Volkswagen Group Vehicles	SubTotal	6,101	71.95%	113,501,803.11 AUD	71.77%	2,804	78,337,547.10 AUD	3,297	35,164,256.01 AUD	5,618	105,610,528.47 AUD	483	7,891,274.64 AUD

Pool Data VII

Distribution by Vehicle Brand and Models

Total Portfolio						Product Type					
Make	Model	Number of Contracts	Percentage of Contracts	Outstanding Discounted Receivables Balance	Percentage of Balance	Hire Purchase		Chattel Mortgage		Consumer Loan	
						Number of Contracts	Outstanding Discounted Receivables Balance	Number of Contracts	Outstanding Discounted Receivables Balance	Number of Contracts	Outstanding Discounted Receivables Balance
Other Vehicles											
HOLDEN		325	3.83%	5,493,205.94 AUD	3.47%	-	- AUD	174	3,224,002.86 AUD	151	2,269,203.08 AUD
LAND ROVER		151	1.78%	6,552,943.31 AUD	4.14%	-	- AUD	119	5,661,549.41 AUD	32	891,393.90 AUD
FORD		215	2.54%	3,835,318.46 AUD	2.43%	1	24,478.96 AUD	165	3,056,848.95 AUD	49	753,990.55 AUD
SUBARU		237	2.80%	3,556,636.81 AUD	2.25%	2	36,900.27 AUD	130	2,035,787.29 AUD	105	1,483,949.25 AUD
MITSUBISHI		202	2.38%	2,929,195.57 AUD	1.85%	-	- AUD	143	2,181,382.81 AUD	59	747,812.76 AUD
MAZDA		193	2.28%	2,874,039.96 AUD	1.82%	1	14,514.31 AUD	130	2,047,162.91 AUD	62	812,362.74 AUD
BMW		113	1.33%	2,924,806.14 AUD	1.85%	-	- AUD	64	1,918,906.43 AUD	49	1,005,899.71 AUD
TOYOTA		143	1.69%	2,046,615.04 AUD	1.29%	-	- AUD	98	1,439,241.84 AUD	45	607,373.20 AUD
NISSAN		123	1.45%	2,053,997.84 AUD	1.30%	-	- AUD	77	1,398,938.39 AUD	46	655,059.45 AUD
HONDA		144	1.70%	1,626,140.24 AUD	1.03%	1	10,094.58 AUD	52	633,722.69 AUD	91	982,322.97 AUD
MERCEDES-BENZ		59	0.70%	1,712,075.16 AUD	1.08%	1	60,248.94 AUD	38	1,219,829.59 AUD	20	431,996.63 AUD
HYUNDAI		140	1.65%	1,801,897.30 AUD	1.14%	-	- AUD	94	1,185,726.94 AUD	46	616,170.36 AUD
RENAULT		71	0.84%	1,033,702.58 AUD	0.65%	-	- AUD	47	738,721.84 AUD	24	294,980.74 AUD
MASERATI		13	0.15%	808,854.25 AUD	0.51%	-	- AUD	13	808,854.25 AUD	-	- AUD
JEEP		45	0.53%	788,111.95 AUD	0.50%	-	- AUD	30	607,394.10 AUD	15	180,717.85 AUD
JAGUAR		15	0.18%	528,409.66 AUD	0.33%	-	- AUD	13	488,334.13 AUD	2	40,075.53 AUD
KIA		49	0.58%	667,788.00 AUD	0.42%	-	- AUD	29	442,339.75 AUD	20	225,448.25 AUD
VOLVO		15	0.18%	495,319.04 AUD	0.31%	-	- AUD	9	337,583.87 AUD	6	157,735.17 AUD
ISUZU		26	0.31%	408,317.65 AUD	0.26%	-	- AUD	21	277,085.56 AUD	5	131,232.09 AUD
FERRARI		2	0.02%	634,066.15 AUD	0.40%	-	- AUD	2	634,066.15 AUD	-	- AUD
MCLAREN		2	0.02%	380,091.85 AUD	0.24%	-	- AUD	2	380,091.85 AUD	-	- AUD
ASTON MARTIN		4	0.05%	360,698.63 AUD	0.23%	-	- AUD	3	301,949.73 AUD	1	58,748.90 AUD
SUZUKI		28	0.33%	175,159.72 AUD	0.11%	-	- AUD	12	84,476.97 AUD	16	90,682.75 AUD
CHRYSLER		5	0.06%	208,060.09 AUD	0.13%	-	- AUD	5	208,060.09 AUD	-	- AUD
LEXUS		10	0.12%	156,094.40 AUD	0.10%	-	- AUD	4	47,976.33 AUD	6	108,118.07 AUD
ALFA ROMEO		10	0.12%	146,158.48 AUD	0.09%	-	- AUD	3	30,652.05 AUD	7	115,506.43 AUD
FIAT		10	0.12%	102,688.17 AUD	0.06%	-	- AUD	5	54,754.87 AUD	5	47,933.30 AUD
PEUGEOT		8	0.09%	107,421.65 AUD	0.07%	-	- AUD	2	30,091.37 AUD	6	77,330.28 AUD
FOTON		5	0.06%	28,381.90 AUD	0.02%	-	- AUD	4	25,283.58 AUD	1	3,098.32 AUD
LOTUS		-	0.00%	- AUD	0.00%	-	- AUD	-	- AUD	-	- AUD
ROLLS-ROYCE		-	0.00%	- AUD	0.00%	-	- AUD	-	- AUD	-	- AUD
LDV		3	0.04%	49,142.49 AUD	0.03%	-	- AUD	3	49,142.49 AUD	-	- AUD
CITROEN		4	0.05%	56,352.03 AUD	0.04%	-	- AUD	3	52,052.41 AUD	1	4,299.62 AUD
DODGE		2	0.02%	19,602.23 AUD	0.01%	-	- AUD	1	17,696.22 AUD	1	1,906.01 AUD
GMC		1	0.01%	51,399.46 AUD	0.03%	-	- AUD	1	51,399.46 AUD	-	- AUD
MINI		1	0.01%	10,509.43 AUD	0.01%	-	- AUD	-	- AUD	1	10,509.43 AUD
SSANGYONG		2	0.02%	12,769.79 AUD	0.01%	-	- AUD	1	3,200.08 AUD	1	9,569.71 AUD
OPEL		-	0.00%	- AUD	0.00%	-	- AUD	-	- AUD	-	- AUD
GREAT WALL		2	0.02%	9,035.79 AUD	0.01%	-	- AUD	2	9,035.79 AUD	-	- AUD
MAHINDRA		-	0.00%	- AUD	0.00%	-	- AUD	-	- AUD	-	- AUD
Other Vehicles	SubTotal	2,378	28.05%	44,645,007.16 AUD	28.23%	6	146,237.06 AUD	1,499	31,683,343.05 AUD	873	12,815,427.05 AUD
Total		8,479	100.00%	158,146,810.27 AUD	100.00%	15	321,782.95 AUD	5,120	111,534,180.58 AUD	3,344	46,290,846.74 AUD

Pool Data VII

Distribution by Vehicle Brand and Models

Total Portfolio						Balloon				Vehicle Status			
Make	Model	Number of Contracts	Percentage of Contracts	Outstanding Discounted Receivables Balance	Percentage of Balance	Balloon		No Balloon		New		Used	
						Number of Contracts	Outstanding Discounted Receivables Balance	Number of Contracts	Outstanding Discounted Receivables Balance	Number of Contracts	Outstanding Discounted Receivables Balance	Number of Contracts	Outstanding Discounted Receivables Balance
Other Vehicles													
HOLDEN		325	3.83%	5,493,205.94 AUD	3.47%	98	2,510,886.37 AUD	227	2,982,319.57 AUD	243	4,593,013.85 AUD	82	900,192.09 AUD
LAND ROVER		151	1.78%	6,552,943.31 AUD	4.14%	101	5,436,145.62 AUD	50	1,116,797.69 AUD	121	5,556,361.65 AUD	30	996,581.66 AUD
FORD		215	2.54%	3,835,318.46 AUD	2.43%	65	1,800,513.82 AUD	150	2,034,804.64 AUD	151	3,144,908.35 AUD	64	690,410.11 AUD
SUBARU		237	2.80%	3,556,636.81 AUD	2.25%	86	1,847,671.34 AUD	151	1,708,965.47 AUD	209	3,262,960.01 AUD	28	293,676.80 AUD
MITSUBISHI		202	2.38%	2,929,195.57 AUD	1.85%	69	1,412,774.07 AUD	133	1,516,421.50 AUD	167	2,510,545.44 AUD	35	418,650.13 AUD
MAZDA		193	2.28%	2,874,039.96 AUD	1.82%	74	1,515,221.90 AUD	119	1,358,818.06 AUD	172	2,657,331.13 AUD	21	216,708.83 AUD
BMW		113	1.33%	2,924,806.14 AUD	1.85%	56	2,073,513.09 AUD	57	851,293.05 AUD	52	1,852,241.97 AUD	61	1,072,564.17 AUD
TOYOTA		143	1.69%	2,046,615.04 AUD	1.29%	29	712,480.21 AUD	114	1,334,134.83 AUD	54	1,069,590.91 AUD	89	977,024.13 AUD
NISSAN		123	1.45%	2,053,997.84 AUD	1.30%	38	1,056,660.74 AUD	85	997,337.10 AUD	87	1,714,733.91 AUD	36	339,263.93 AUD
HONDA		144	1.70%	1,626,140.24 AUD	1.03%	18	299,788.72 AUD	126	1,326,351.52 AUD	121	1,451,851.61 AUD	23	174,288.63 AUD
MERCEDES-BENZ		59	0.70%	1,712,075.16 AUD	1.08%	30	1,204,536.44 AUD	29	507,538.72 AUD	21	884,424.86 AUD	38	827,650.30 AUD
HYUNDAI		140	1.65%	1,801,897.30 AUD	1.14%	39	754,130.60 AUD	101	1,047,766.70 AUD	101	1,456,706.34 AUD	39	345,190.96 AUD
RENAULT		71	0.84%	1,033,702.58 AUD	0.65%	33	632,595.93 AUD	38	401,106.65 AUD	64	968,237.23 AUD	7	65,465.35 AUD
MASERATI		13	0.15%	808,854.25 AUD	0.51%	9	745,918.01 AUD	4	62,936.24 AUD	10	656,699.81 AUD	3	152,154.44 AUD
JEEP		45	0.53%	788,111.95 AUD	0.50%	16	434,762.54 AUD	29	353,349.41 AUD	22	452,012.98 AUD	23	336,098.97 AUD
JAGUAR		15	0.18%	528,409.66 AUD	0.33%	11	478,869.84 AUD	4	49,539.82 AUD	13	504,650.73 AUD	2	23,758.93 AUD
KIA		49	0.58%	667,788.00 AUD	0.42%	11	260,553.41 AUD	38	407,234.59 AUD	40	598,304.16 AUD	9	69,483.84 AUD
VOLVO		15	0.18%	495,319.04 AUD	0.31%	10	387,109.17 AUD	5	108,209.87 AUD	13	464,382.81 AUD	2	30,936.23 AUD
ISUZU		26	0.31%	408,317.65 AUD	0.26%	5	101,652.67 AUD	21	306,664.98 AUD	24	367,491.87 AUD	2	40,825.78 AUD
FERRARI		2	0.02%	634,066.15 AUD	0.40%	2	634,066.15 AUD	-	- AUD	2	634,066.15 AUD	-	- AUD
McLAREN		2	0.02%	380,091.85 AUD	0.24%	2	380,091.85 AUD	-	- AUD	2	380,091.85 AUD	-	- AUD
ASTON MARTIN		4	0.05%	360,698.63 AUD	0.23%	4	360,698.63 AUD	-	- AUD	1	126,335.44 AUD	3	234,363.19 AUD
SUZUKI		28	0.33%	175,159.72 AUD	0.11%	5	44,893.05 AUD	23	130,266.67 AUD	20	134,108.01 AUD	8	41,051.71 AUD
CHRYSLER		5	0.06%	208,060.09 AUD	0.13%	2	146,662.40 AUD	3	61,397.69 AUD	4	201,435.79 AUD	1	6,624.30 AUD
LEXUS		10	0.12%	156,094.40 AUD	0.10%	2	40,834.68 AUD	8	115,259.72 AUD	1	21,015.29 AUD	9	135,079.11 AUD
ALFA ROMEO		10	0.12%	146,158.48 AUD	0.09%	3	84,811.97 AUD	7	61,346.51 AUD	9	139,607.74 AUD	1	6,550.74 AUD
FIAT		10	0.12%	102,688.17 AUD	0.06%	6	74,738.41 AUD	4	27,949.76 AUD	9	93,754.35 AUD	1	8,933.82 AUD
PEUGEOT		8	0.09%	107,421.65 AUD	0.07%	3	55,931.61 AUD	5	51,490.04 AUD	5	88,550.52 AUD	3	18,871.13 AUD
FOTON		5	0.06%	28,381.90 AUD	0.02%	1	16,726.48 AUD	4	11,655.42 AUD	4	22,148.81 AUD	1	6,233.09 AUD
LOTUS		-	0.00%	- AUD	0.00%	-	- AUD	-	- AUD	-	- AUD	-	- AUD
ROLLS-ROYCE		-	0.00%	- AUD	0.00%	-	- AUD	-	- AUD	-	- AUD	-	- AUD
LDV		3	0.04%	49,142.49 AUD	0.03%	1	30,446.68 AUD	2	18,695.81 AUD	3	49,142.49 AUD	-	- AUD
CITROEN		4	0.05%	56,352.03 AUD	0.04%	2	42,255.91 AUD	2	14,096.12 AUD	4	56,352.03 AUD	-	- AUD
DODGE		2	0.02%	19,602.23 AUD	0.01%	1	17,696.22 AUD	1	1,906.01 AUD	1	17,696.22 AUD	1	1,906.01 AUD
GMC		1	0.01%	51,399.46 AUD	0.03%	1	51,399.46 AUD	-	- AUD	1	51,399.46 AUD	-	- AUD
MINI		1	0.01%	10,509.43 AUD	0.01%	-	- AUD	1	10,509.43 AUD	-	- AUD	1	10,509.43 AUD
SSANGYONG		2	0.02%	12,769.79 AUD	0.01%	-	- AUD	2	12,769.79 AUD	1	9,569.71 AUD	1	3,200.08 AUD
OPEL		-	0.00%	- AUD	0.00%	-	- AUD	-	- AUD	-	- AUD	-	- AUD
GREAT WALL		2	0.02%	9,035.79 AUD	0.01%	-	- AUD	2	9,035.79 AUD	-	- AUD	2	9,035.79 AUD
MAHINDRA		-	0.00%	- AUD	0.00%	-	- AUD	-	- AUD	-	- AUD	-	- AUD
Other Vehicles	SubTotal	2,378	28.05%	44,645,007.16 AUD	28.23%	833	25,647,037.99 AUD	1,545	18,997,969.17 AUD	1,752	36,191,723.48 AUD	626	8,453,283.68 AUD
Total		8,479	100.00%	158,146,810.27 AUD	100.00%	3,637	103,984,585.09 AUD	4,842	54,162,225.18 AUD	7,370	141,802,251.95 AUD	1,109	16,344,558.32 AUD

Pool Data VIII

Region

Total Portfolio					Product Type					
					Hire Purchase		Chattel Mortgage		Consumer Loan	
Region	Number of Contracts	Percentage of Contracts	Outstanding Discounted Receivables Balance	Percentage of Balance	Number of Contracts	Outstanding Discounted Receivables Balance	Number of Contracts	Outstanding Discounted Receivables Balance	Number of Contracts	Outstanding Discounted Receivables Balance
Australian Capital Territory	277	3.27%	5,387,131.27 AUD	3.41%	-	- AUD	146	3,427,999.66 AUD	131	1,959,131.61 AUD
New South Wales	3,600	42.46%	70,438,014.52 AUD	44.54%	9	221,146.53 AUD	2,248	50,790,545.60 AUD	1,343	19,426,322.39 AUD
Northern Territory	15	0.18%	254,219.06 AUD	0.16%	-	- AUD	9	152,308.58 AUD	6	101,910.48 AUD
Queensland	1,275	15.04%	26,262,711.85 AUD	16.61%	-	- AUD	837	19,510,785.51 AUD	438	6,751,926.34 AUD
South Australia	260	3.07%	3,790,092.55 AUD	2.40%	-	- AUD	169	2,852,849.64 AUD	91	937,242.91 AUD
Tasmania	79	0.93%	1,230,515.56 AUD	0.78%	-	- AUD	58	1,017,596.14 AUD	21	212,919.42 AUD
Victoria	2,456	28.97%	42,800,279.57 AUD	27.06%	5	76,157.46 AUD	1,366	28,492,396.99 AUD	1,085	14,231,725.12 AUD
Western Australia	517	6.10%	7,983,845.89 AUD	5.05%	1	24,478.96 AUD	287	5,289,698.46 AUD	229	2,669,668.47 AUD
Total	8,479	100.00%	158,146,810.27 AUD	100.00%	15	321,782.95 AUD	5,120	111,534,180.58 AUD	3,344	46,290,846.74 AUD

Pool Data VIII

Region

Total Portfolio					Balloon				Vehicle Status			
Region	Number of Contracts	Percentage of Contracts	Outstanding Discounted Receivables Balance	Percentage of Balance	Balloon		No Balloon		New		Used	
					Number of Contracts	Outstanding Discounted Receivables Balance	Number of Contracts	Outstanding Discounted Receivables Balance	Number of Contracts	Outstanding Discounted Receivables Balance	Number of Contracts	Outstanding Discounted Receivables Balance
Australian Capital Territory	277	3.27%	5,387,131.27 AUD	3.41%	93	3,030,565.54 AUD	184	2,356,565.73 AUD	237	4,868,426.56 AUD	40	518,704.71 AUD
New South Wales	3,600	42.46%	70,438,014.52 AUD	44.54%	1,603	48,088,301.35 AUD	1,997	22,349,713.17 AUD	3,114	62,627,533.40 AUD	486	7,810,481.12 AUD
Northern Territory	15	0.18%	254,219.06 AUD	0.16%	4	105,475.64 AUD	11	148,743.42 AUD	11	212,520.93 AUD	4	41,698.13 AUD
Queensland	1,275	15.04%	26,262,711.85 AUD	16.61%	605	18,328,066.17 AUD	670	7,934,645.68 AUD	1,147	24,329,115.27 AUD	128	1,933,596.58 AUD
South Australia	260	3.07%	3,790,092.55 AUD	2.40%	92	2,024,647.24 AUD	168	1,765,445.31 AUD	230	3,393,780.30 AUD	30	396,312.25 AUD
Tasmania	79	0.93%	1,230,515.56 AUD	0.78%	25	641,911.25 AUD	54	588,604.31 AUD	60	1,024,561.59 AUD	19	205,953.97 AUD
Victoria	2,456	28.97%	42,800,279.57 AUD	27.06%	1,068	27,812,259.07 AUD	1,388	14,988,020.50 AUD	2,161	38,644,010.41 AUD	295	4,156,269.16 AUD
Western Australia	517	6.10%	7,983,845.89 AUD	5.05%	147	3,953,358.83 AUD	370	4,030,487.06 AUD	410	6,702,303.49 AUD	107	1,281,542.40 AUD
Total	8,479	100.00%	158,146,810.27 AUD	100.00%	3,637	103,984,585.09 AUD	4,842	54,162,225.18 AUD	7,370	141,802,251.95 AUD	1,109	16,344,558.32 AUD

Individual Hardship Extensions*

Individual Extensions Approved For After Poolcut*	Number of Contracts	Percentage of Contracts	Outstanding Discounted Receivables Balance	Percentage of Balance
None	8,404	99.12%	156,533,882.12 AUD	98.98%
1	61	0.72%	1,303,943.34 AUD	0.82%
2	13	0.15%	288,184.44 AUD	0.18%
3	1	0.01%	20,800.37 AUD	0.01%
Total	8,479	100.00%	158,146,810.27 AUD	100.00%

*Individual Hardship Extensions Approved For After Poolcut For Contracts Active At End of Reporting Period

Engine Type

Total Portfolio					Product Type					
					Hire Purchase		Chattel Mortgage		Consumer Loan	
Engine Type	Number of Contracts	Percentage of Contracts	Outstanding Discounted Receivables Balance	Percentage of Balance	Number of Contracts	Outstanding Discounted Receivables Balance	Number of Contracts	Outstanding Discounted Receivables Balance	Number of Contracts	Outstanding Discounted Receivables Balance
EA 189 (Unfixed)	32	0.38%	316,726.83 AUD	0.20%	-	- AUD	21	217,912.85 AUD	11	98,813.98 AUD
Other	8,447	99.62%	157,830,083.44 AUD	99.80%	15	321,782.95 AUD	5,099	111,316,267.73 AUD	3,333	46,192,032.76 AUD
Total	8,479	100.00%	158,146,810.27 AUD	100.00%	15	321,782.95 AUD	5,120	111,534,180.58 AUD	3,344	46,290,846.74 AUD

Engine Type

Total Portfolio					Balloon				Vehicle Status			
Engine Type	Number of Contracts	Percentage of Contracts	Outstanding Discounted Receivables Balance	Percentage of Balance	Balloon		No Balloon		New		Used	
					Number of Contracts	Outstanding Discounted Receivables Balance	Number of Contracts	Outstanding Discounted Receivables Balance	Number of Contracts	Outstanding Discounted Receivables Balance	Number of Contracts	Outstanding Discounted Receivables Balance
EA 189 (Unfixed)	32	0.38%	316,726.83 AUD	0.20%	9	142,760.70 AUD	23	173,966.13 AUD	11	94,479.84 AUD	21	222,246.99 AUD
Other	8,447	99.62%	157,830,083.44 AUD	99.80%	3,628	103,841,824.39 AUD	4,819	53,988,259.05 AUD	7,359	141,707,772.11 AUD	1,088	16,122,311.33 AUD
Total	8,479	100.00%	158,146,810.27 AUD	100.00%	3,637	103,984,585.09 AUD	4,842	54,162,225.18 AUD	7,370	141,802,251.95 AUD	1,109	16,344,558.32 AUD

Contract Level Data

Net Salvage Recoveries By Contract By Month

No.	Month / Year of Origination	Month / Year of Net Salvage	Outstanding Discounted Receivables Balance at Poolcut	ABS Gross Salvage Loss	ABS Net Salvage Loss	ABS Recoveries After Net Salvage	ABS Net Salvage Loss After Recoveries	Loss Percentage on Poolcut Balance	Geographical Location of Borrower	Vehicle Type (New/Used)	Vehicle Manufacturer	Product Type	May-17	Jun-17	Jul-17	Aug-17	Sep-17	Oct-17
1	04/2016	09/2017	18,655.89 AUD	18,605.27 AUD	8,346.31 AUD	65.45 AUD	8,280.86 AUD	44.39%	Queensland	New	VOLKSWAGEN	Chattel Mortgage	- AUD	- AUD	- AUD	- AUD	- AUD	- AUD
2	02/2016	10/2017	38,395.31 AUD	37,525.75 AUD	12,484.66 AUD	- AUD	12,484.66 AUD	32.52%	New South Wales	New	AUDI	Chattel Mortgage	- AUD	- AUD	- AUD	- AUD	- AUD	- AUD
3	10/2016	10/2017	61,268.33 AUD	60,768.95 AUD	27,267.30 AUD	- AUD	27,267.30 AUD	44.50%	Queensland	New	AUDI	Consumer Loan	- AUD	- AUD	- AUD	- AUD	- AUD	- AUD
4	03/2016	11/2017	33,213.95 AUD	34,400.03 AUD	16,369.87 AUD	773.60 AUD	15,596.27 AUD	46.96%	Victoria	New	HOLDEN	Chattel Mortgage	- AUD	- AUD	- AUD	- AUD	- AUD	- AUD
5	04/2016	12/2018	120,516.13 AUD	72,892.22 AUD	46,379.37 AUD	25,912.95 AUD	22.00%	New South Wales	New	AUDI	Chattel Mortgage	- AUD	- AUD	- AUD	- AUD	- AUD	- AUD	- AUD
6	11/2015	03/2018	26,105.38 AUD	25,271.27 AUD	11,554.76 AUD	8,970.42 AUD	2,584.34 AUD	9.90%	Victoria	New	HYUNDAI	Chattel Mortgage	- AUD	- AUD	- AUD	- AUD	- AUD	- AUD
7	06/2016	03/2018	20,097.64 AUD	19,549.38 AUD	11,278.70 AUD	11,401.70 AUD	56.73%	Western Australia	New	CITROEN	Chattel Mortgage	- AUD	- AUD	- AUD	- AUD	- AUD	- AUD	- AUD
8	10/2012	04/2018	30,537.75 AUD	1,950.30 AUD	1,950.30 AUD	1,985.30 AUD	(35.00) AUD	-0.11%	New South Wales	New	AUDI	Chattel Mortgage	- AUD	- AUD	- AUD	- AUD	- AUD	- AUD
9	12/2012	04/2018	4,587.77 AUD	674.73 AUD	674.73 AUD	(22,950.00) AUD	23,624.73 AUD	514.95%	Western Australia	New	AUDI	Chattel Mortgage	- AUD	- AUD	- AUD	- AUD	- AUD	- AUD
10	07/2013	04/2018	16,193.37 AUD	14,450.42 AUD	(1,568.18) AUD	16,018.60 AUD	98.92%	Victoria	New	VOLKSWAGEN	Consumer Loan	- AUD	- AUD	- AUD	- AUD	- AUD	- AUD	- AUD
11	07/2016	04/2018	53,727.77 AUD	50,558.37 AUD	36,061.18 AUD	52,906.01 AUD	67.12%	New South Wales	New	VOLKSWAGEN	Consumer Loan	- AUD	- AUD	- AUD	- AUD	- AUD	- AUD	- AUD
12	07/2016	04/2018	49,041.90 AUD	49,761.23 AUD	25,479.51 AUD	24,779.51 AUD	50.53%	South Australia	New	VOLKSWAGEN	Chattel Mortgage	- AUD	- AUD	- AUD	- AUD	- AUD	- AUD	- AUD
13	10/2016	04/2018	51,456.95 AUD	53,257.77 AUD	53,257.77 AUD	(6,246.26) AUD	59,504.03 AUD	115.64%	Victoria	New	AUDI	Chattel Mortgage	- AUD	- AUD	- AUD	- AUD	- AUD	- AUD
14	12/2012	05/2018	5,477.99 AUD	707.71 AUD	707.71 AUD	- AUD	707.71 AUD	12.92%	South Australia	New	VOLKSWAGEN	Consumer Loan	- AUD	- AUD	- AUD	- AUD	- AUD	- AUD
15	07/2013	05/2018	12,515.04 AUD	10,346.98 AUD	10,346.98 AUD	9,305.62 AUD	1,041.36 AUD	8.32%	New South Wales	New	AUDI	Consumer Loan	- AUD	- AUD	- AUD	- AUD	- AUD	- AUD
16	07/2016	05/2018	20,271.35 AUD	20,566.09 AUD	20,566.09 AUD	8,375.45 AUD	12,190.64 AUD	60.14%	New South Wales	New	VOLKSWAGEN	Chattel Mortgage	- AUD	- AUD	- AUD	- AUD	- AUD	- AUD
17	06/2016	05/2018	66,995.51 AUD	68,146.74 AUD	68,146.74 AUD	52,906.01 AUD	15,240.73 AUD	22.75%	New South Wales	New	FORD	Chattel Mortgage	- AUD	- AUD	- AUD	- AUD	- AUD	- AUD
18	01/2017	05/2018	49,452.30 AUD	51,356.59 AUD	51,356.59 AUD	(4,735.50) AUD	56,092.09 AUD	113.43%	New South Wales	New	VOLKSWAGEN	Consumer Loan	- AUD	- AUD	- AUD	- AUD	- AUD	- AUD
19	02/2016	06/2018	18,513.90 AUD	17,607.69 AUD	10,342.10 AUD	(205.00) AUD	10,547.10 AUD	56.97%	Victoria	New	SKODA	Chattel Mortgage	- AUD	- AUD	- AUD	- AUD	- AUD	- AUD
20	09/2016	06/2018	45,671.32 AUD	48,124.65 AUD	30,878.17 AUD	817.40 AUD	30,060.77 AUD	65.82%	New South Wales	New	HONDA	Consumer Loan	- AUD	- AUD	- AUD	- AUD	- AUD	- AUD
21	05/2016	07/2018	30,386.04 AUD	26,894.62 AUD	26,762.80 AUD	11,690.90 AUD	11,671.90 AUD	38.41%	New South Wales	New	HYUNDAI	Chattel Mortgage	- AUD	- AUD	- AUD	- AUD	- AUD	- AUD
22	06/2016	07/2018	32,931.77 AUD	32,212.03 AUD	31,830.90 AUD	26,497.98 AUD	5,332.92 AUD	16.39%	Victoria	New	SUBARU	Chattel Mortgage	- AUD	- AUD	- AUD	- AUD	- AUD	- AUD
23	08/2016	07/2018	29,033.14 AUD	25,310.69 AUD	4,184.24 AUD	- AUD	4,184.24 AUD	14.41%	Western Australia	New	MITSUBISHI	Chattel Mortgage	- AUD	- AUD	- AUD	- AUD	- AUD	- AUD
24	08/2016	07/2018	29,033.14 AUD	25,310.69 AUD	3,441.47 AUD	- AUD	3,441.47 AUD	11.85%	Western Australia	New	MITSUBISHI	Chattel Mortgage	- AUD	- AUD	- AUD	- AUD	- AUD	- AUD
25	08/2016	07/2018	31,049.05 AUD	28,630.50 AUD	18,884.15 AUD	1,837.50 AUD	17,046.65 AUD	54.90%	Queensland	New	VOLKSWAGEN	Consumer Loan	- AUD	- AUD	- AUD	- AUD	- AUD	- AUD
26	09/2016	07/2018	30,415.27 AUD	30,031.10 AUD	19,292.24 AUD	1,817.07 AUD	17,475.17 AUD	57.46%	Western Australia	Used	MITSUBISHI	Consumer Loan	- AUD	- AUD	- AUD	- AUD	- AUD	- AUD
27	01/2017	07/2018	36,137.05 AUD	37,448.26 AUD	36,777.18 AUD	5,053.56 AUD	31,723.62 AUD	87.79%	New South Wales	New	VOLKSWAGEN	Chattel Mortgage	- AUD	- AUD	- AUD	- AUD	- AUD	- AUD
28	07/2014	08/2018	44,769.15 AUD	30,342.16 AUD	30,342.16 AUD	28,494.16 AUD	1,848.00 AUD	4.13%	New South Wales	New	AUDI	Chattel Mortgage	- AUD	- AUD	- AUD	- AUD	- AUD	- AUD
29	03/2016	08/2018	43,263.82 AUD	38,642.21 AUD	20,954.93 AUD	1,605.18 AUD	19,349.75 AUD	44.73%	Western Australia	New	NISSAN	Chattel Mortgage	- AUD	- AUD	- AUD	- AUD	- AUD	- AUD
30	08/2016	08/2018	29,033.14 AUD	25,310.69 AUD	4,470.74 AUD	- AUD	4,470.74 AUD	15.40%	Western Australia	New	MITSUBISHI	Chattel Mortgage	- AUD	- AUD	- AUD	- AUD	- AUD	- AUD
31	08/2016	08/2018	27,092.28 AUD	8,876.46 AUD	8,876.46 AUD	- AUD	8,876.46 AUD	32.76%	Western Australia	New	MITSUBISHI	Chattel Mortgage	- AUD	- AUD	- AUD	- AUD	- AUD	- AUD
32	06/2016	09/2018	40,485.98 AUD	36,670.27 AUD	29,332.18 AUD	1,071.79 AUD	28,260.39 AUD	69.80%	New South Wales	Used	HOLDEN	Chattel Mortgage	- AUD	- AUD	- AUD	- AUD	- AUD	- AUD
33	07/2016	09/2018	40,805.59 AUD	33,706.08 AUD	29,275.66 AUD	15,097.50 AUD	14,178.16 AUD	34.75%	New South Wales	New	VOLKSWAGEN	Chattel Mortgage	- AUD	- AUD	- AUD	- AUD	- AUD	- AUD
34	03/2016	10/2018	81,305.78 AUD	66,607.70 AUD	24,580.26 AUD	- AUD	24,580.26 AUD	30.23%	Queensland	New	AUDI	Chattel Mortgage	- AUD	- AUD	- AUD	- AUD	- AUD	- AUD
35	03/2016	10/2018	70,256.95 AUD	66,442.17 AUD	67,684.92 AUD	(3,887.88) AUD	71,572.80 AUD	101.87%	New South Wales	New	HOLDEN	Chattel Mortgage	- AUD	- AUD	- AUD	- AUD	- AUD	- AUD
36	03/2016	10/2018	17,105.06 AUD	11,836.12 AUD	957.93 AUD	- AUD	957.93 AUD	5.60%	New South Wales	New	VOLKSWAGEN	Consumer Loan	- AUD	- AUD	- AUD	- AUD	- AUD	- AUD
37	07/2016	10/2018	20,959.13 AUD	13,269.72 AUD	1,685.33 AUD	1,457.95 AUD	227.38 AUD	1.08%	New South Wales	New	VOLKSWAGEN	Chattel Mortgage	- AUD	- AUD	- AUD	- AUD	- AUD	- AUD
38	09/2016	10/2018	74,959.17 AUD	78,635.52 AUD	74,122.45 AUD	33,959.00 AUD	40,163.45 AUD	53.58%	New South Wales	New	AUDI	Chattel Mortgage	- AUD	- AUD	- AUD	- AUD	- AUD	- AUD
39	11/2016	10/2018	50,414.29 AUD	45,200.36 AUD	25,198.74 AUD	20,896.96 AUD	4,300.78 AUD	8.53%	New South Wales	New	VOLKSWAGEN	Chattel Mortgage	- AUD	- AUD	- AUD	- AUD	- AUD	- AUD
40	11/2016	10/2018	34,627.13 AUD	31,370.37 AUD	17,124.63 AUD	- AUD	17,124.63 AUD	49.45%	Queensland	New	VOLKSWAGEN	Chattel Mortgage	- AUD	- AUD	- AUD	- AUD	- AUD	- AUD
41	01/2017	10/2018	15,254.52 AUD	13,573.22 AUD	10,863.94 AUD	- AUD	10,863.94 AUD	71.22%	Victoria	Used	FORD	Consumer Loan	- AUD	- AUD	- AUD	- AUD	- AUD	- AUD
42	03/2016	11/2018	40,938.27 AUD	35,643.02 AUD	15,650.41 AUD	460.44 AUD	15,189.97 AUD	37.10%	Victoria	New	VOLKSWAGEN	Chattel Mortgage	- AUD	- AUD	- AUD	- AUD	- AUD	- AUD
43	12/2016	11/2018	43,986.42 AUD	31,966.94 AUD	18,386.96 AUD	- AUD	18,386.96 AUD	41.80%	New South Wales	Used	BMW	Chattel Mortgage	- AUD	- AUD	- AUD	- AUD	- AUD	- AUD
44	12/2016	11/2018	32,670.88 AUD	27,971.42 AUD	17,681.71 AUD	- AUD	17,681.71 AUD	54.12%	Queensland	Used	AUDI	Chattel Mortgage	- AUD	- AUD	- AUD	- AUD	- AUD	- AUD
45	03/2013	12/2018	22,001.77 AUD	4,038.93 AUD	4,038.93 AUD	4,550.00 AUD	(511.07) AUD	-2.32%	New South Wales	Used	MERCEDES-BENZ	Consumer Loan	- AUD	- AUD	- AUD	- AUD	- AUD	- AUD
46	10/2015	12/2018	50,789.51 AUD	36,728.99 AUD	5,658.89 AUD	- AUD	5,658.89 AUD	11.15%	Queensland	New	FORD	Chattel Mortgage	- AUD	- AUD	- AUD	- AUD	- AUD	- AUD
47	05/2016	12/2018	42,564.37 AUD	34,856.90 AUD	11,737.71 AUD	8,710.04 AUD	3,027.67 AUD	7.11%	Victoria	New	VOLKSWAGEN	Chattel Mortgage	- AUD	- AUD	- AUD	- AUD	- AUD	- AUD
48	07/2016	12/2018	51,723.71 AUD	46,318.18 AUD	25,579.97 AUD	514.95 AUD	25,065.02 AUD	48.46%	Western Australia	New	AUDI	Chattel Mortgage	- AUD	- AUD	- AUD	- AUD	- AUD	- AUD
49	10/2016	12/2018	43,388.62 AUD	31,462.04 AUD	30,107.11 AUD	(3,339.31) AUD	33,446.42 AUD	77.09%	Australian Capital Territory	Used	FORD	Chattel Mortgage	- AUD	- AUD	- AUD	- AUD	- AUD	- AUD
50	01/2017	12/2018	21,366.62 AUD	18,427.80 AUD	8,092.20 AUD	812.10 AUD	7,280.10 AUD	34.07%	Victoria	Used	TOYOTA	Consumer Loan	- AUD	- AUD	- AUD	- AUD	- AUD	- AUD
51	01/2017	12/2018	42,091.27 AUD	34,433.06 AUD	14,089.87 AUD	- AUD	14,089.87 AUD	33.47%	Western Australia	Used	HOLDEN	Chattel Mortgage	- AUD	- AUD	- AUD	- AUD	- AUD	- AUD
52	03/2015	01/2019	24,744.28 AUD	18,498.68 AUD	2,114.20 AUD	- AUD	2,114.20 AUD	8.54%	New South Wales	New	VOLKSWAGEN	Chattel Mortgage	- AUD	- AUD	- AUD	- AUD	- AUD	- AUD
53	05/2015	01/2019	29,938.39 AUD	26,498.93 AUD	23,522.64 AUD	2,091.23 AUD	21,431.41 AUD	71.59%	Queensland	New	VOLKSWAGEN	Chattel Mortgage	- AUD	- AUD	- AUD	- AUD	- AUD	- AUD
54	02/2016	01/2019	29,356.96 AUD	24,460.26 AUD	8,142.05 AUD	6,937.90 AUD	1,204.15 AUD	4.10%	New South Wales	New	VOLKSWAGEN	Chattel Mortgage	- AUD	- AUD	- AUD	- AUD	- AUD	- AUD
55	05/2016	01/2019	15,872.71 AUD	14,800.81 AUD	6,555.52 AUD	- AUD	6,555.52 AUD	41.30%	New South Wales	New	VOLKSWAGEN	Consumer Loan	- AUD	- AUD	- AUD	- AUD	- AUD	- AUD
56	08/2016	01/2019	60,433.18 AUD	31,814.79 AUD	31,814.79 AUD	19,876.05 AUD	11,938.74 AUD	19.76%	New South Wales	New	AUDI	Chattel Mortgage	- AUD	- AUD	- AUD	- AUD	- AUD	- AUD
57	09/2016	01/2019	11,405.72 AUD	9,325.66 AUD	7,411.50 AUD	300.00 AUD	7,111.50 AUD	62.35%	Victoria	Used	PEUGEOT	Consumer Loan	- AUD	- AUD	- AUD	- AUD	- AUD	- AUD
58	02/2015	02/2019	19,419.74 AUD	16,538.82 AUD	16,831.13 AUD	(4,223.00) AUD	21,054.13 AUD	108.42%	New South Wales	New	ISUZU	Chattel Mortgage	- AUD	- AUD	- AUD	- AUD	- AUD	- AUD
59	07/2016	02/2019	28,693.29 AUD	26,127.31 AUD	26,619.75 AUD	18,273.87 AUD	8,345.88 AUD	29.09%	Western Australia	New	MITSUBISHI	Chattel Mortgage	- AUD	- AUD	- AUD	- AUD	- AUD	- AUD
60	07/2016	02/2019	260,400.75 AUD	246,947.90 AUD	255,577.79 AUD	(5,043.00) AUD	260,620.79 AUD	100.08%	Victoria	New	AUDI	Chattel Mortgage	- AUD	- AUD	- AUD	- AUD	- AUD	- AUD
61	09/2016	02/2019	294,493.08 AUD	280,526.89 AUD	286,027.72 AUD	(4,182.00) AUD	290,209.72 AUD	98.55%	Victoria	New	BENTLEY	Chattel Mortgage	- AUD	- AUD	- AUD	- AUD	- AUD	- AUD

Contract Level Data

Net Salvage Recoveries By Contract By Month

No.	Month / Year of Origination	Month / Year of Net Salvage	Outstanding Discounted Receivables Balance at Poolcut	ABS Gross Salvage Loss	ABS Net Salvage Loss	ABS Recoveries After Net Salvage	ABS Net Salvage Loss After Recoveries	Loss Percentage on Poolcut Balance	Geographical Location of Borrower	Vehicle Type (New/Used)	Vehicle Manufacturer	Product Type	May-17	Jun-17	Jul-17	Aug-17	Sep-17	Oct-17
62	10/2016	02/2019	47,511.93 AUD	43,433.18 AUD	42,260.60 AUD	24,676.43 AUD	17,584.17 AUD	37.01%	Victoria	New	VOLKSWAGEN	Chattel Mortgage	- AUD	- AUD	- AUD	- AUD	- AUD	- AUD
63	08/2016	03/2019	26,508.31 AUD	18,594.82 AUD	7,495.72 AUD	1,095.70 AUD	6,400.02 AUD	24.14%	New South Wales	Used	NISSAN	Chattel Mortgage	- AUD	- AUD	- AUD	- AUD	- AUD	- AUD
64	12/2016	03/2019	22,882.42 AUD	19,500.66 AUD	8,473.14 AUD	396.28 AUD	8,076.86 AUD	35.30%	Western Australia	New	HYUNDAI	Consumer Loan	- AUD	- AUD	- AUD	- AUD	- AUD	- AUD
65	01/2017	03/2019	16,559.09 AUD	14,798.94 AUD	11,015.54 AUD	1,428.06 AUD	9,587.48 AUD	57.90%	Victoria	Used	HYUNDAI	Consumer Loan	- AUD	- AUD	- AUD	- AUD	- AUD	- AUD
66	02/2016	04/2019	22,189.92 AUD	17,639.05 AUD	7,659.48 AUD	1,223.21 AUD	6,436.27 AUD	29.01%	Victoria	New	VOLKSWAGEN	Chattel Mortgage	- AUD	- AUD	- AUD	- AUD	- AUD	- AUD
67	06/2016	04/2019	28,054.29 AUD	22,326.61 AUD	6,335.53 AUD	100.00 AUD	6,235.53 AUD	22.23%	New South Wales	New	MITSUBISHI	Chattel Mortgage	- AUD	- AUD	- AUD	- AUD	- AUD	- AUD
68	10/2016	04/2019	24,999.66 AUD	20,563.10 AUD	13,610.33 AUD	279.11 AUD	13,331.22 AUD	53.33%	New South Wales	Used	AUDI	Chattel Mortgage	- AUD	- AUD	- AUD	- AUD	- AUD	- AUD
69	12/2016	04/2019	18,650.55 AUD	14,149.05 AUD	9,054.44 AUD	9,514.05 AUD	(459.61) AUD	-2.46%	Victoria	New	VOLKSWAGEN	Consumer Loan	- AUD	- AUD	- AUD	- AUD	- AUD	- AUD
70	12/2016	04/2019	38,355.57 AUD	32,740.92 AUD	32,226.01 AUD	9,252.25 AUD	22,973.76 AUD	59.90%	Tasmania	New	LDV	Chattel Mortgage	- AUD	- AUD	- AUD	- AUD	- AUD	- AUD
71	10/2011	05/2019	11,053.41 AUD	585.25 AUD	585.25 AUD	766.90 AUD	(183.65) AUD	-1.66%	New South Wales	New	VOLKSWAGEN	Consumer Loan	- AUD	- AUD	- AUD	- AUD	- AUD	- AUD
72	06/2016	05/2019	15,725.52 AUD	15,365.10 AUD	8,943.68 AUD	- AUD	8,943.68 AUD	56.87%	Queensland	New	SKODA	Chattel Mortgage	- AUD	- AUD	- AUD	- AUD	- AUD	- AUD
73	04/2016	05/2019	22,646.16 AUD	19,441.22 AUD	19,799.79 AUD	(1,490.44) AUD	21,290.23 AUD	94.01%	New South Wales	Used	BMW	Chattel Mortgage	- AUD	- AUD	- AUD	- AUD	- AUD	- AUD
74	06/2016	05/2019	34,664.47 AUD	24,845.60 AUD	11,553.69 AUD	145.16 AUD	11,408.53 AUD	32.91%	South Australia	New	SKODA	Consumer Loan	- AUD	- AUD	- AUD	- AUD	- AUD	- AUD
75	06/2016	05/2019	52,662.64 AUD	44,299.97 AUD	47,126.72 AUD	23,352.50 AUD	23,774.22 AUD	45.14%	Queensland	New	AUDI	Consumer Loan	- AUD	- AUD	- AUD	- AUD	- AUD	- AUD
76	09/2016	05/2019	59,200.51 AUD	48,953.79 AUD	21,972.73 AUD	- AUD	21,972.73 AUD	37.12%	Queensland	New	VOLKSWAGEN	Chattel Mortgage	- AUD	- AUD	- AUD	- AUD	- AUD	- AUD
77	10/2016	05/2019	47,692.98 AUD	49,128.03 AUD	49,128.03 AUD	(3,674.46) AUD	52,802.49 AUD	110.71%	Victoria	New	VOLKSWAGEN	Chattel Mortgage	- AUD	- AUD	- AUD	- AUD	- AUD	- AUD
78	10/2016	05/2019	27,858.29 AUD	22,403.82 AUD	21,764.75 AUD	1,630.00 AUD	20,134.75 AUD	72.28%	New South Wales	Used	FIAT	Chattel Mortgage	- AUD	- AUD	- AUD	- AUD	- AUD	- AUD
79	12/2013	06/2019	24,864.75 AUD	710.24 AUD	710.24 AUD	766.83 AUD	(56.59) AUD	-0.23%	Queensland	New	VOLKSWAGEN	Consumer Loan	- AUD	- AUD	- AUD	- AUD	- AUD	- AUD
80	07/2015	06/2019	39,187.76 AUD	29,100.01 AUD	12,470.71 AUD	- AUD	12,470.71 AUD	31.82%	Queensland	New	VOLKSWAGEN	Chattel Mortgage	- AUD	- AUD	- AUD	- AUD	- AUD	- AUD
81	04/2016	06/2019	22,012.11 AUD	15,305.94 AUD	9,758.02 AUD	- AUD	9,758.02 AUD	44.33%	New South Wales	Used	HYUNDAI	Chattel Mortgage	- AUD	- AUD	- AUD	- AUD	- AUD	- AUD
82	06/2016	06/2019	35,980.69 AUD	24,699.22 AUD	2,089.82 AUD	1,970.59 AUD	119.23 AUD	0.33%	New South Wales	New	AUDI	Consumer Loan	- AUD	- AUD	- AUD	- AUD	- AUD	- AUD
83	08/2016	06/2019	15,634.59 AUD	11,196.48 AUD	6,367.38 AUD	1,201.62 AUD	5,165.76 AUD	33.04%	Western Australia	Used	VOLKSWAGEN	Consumer Loan	- AUD	- AUD	- AUD	- AUD	- AUD	- AUD
84	10/2016	06/2019	38,692.44 AUD	1,184.48 AUD	1,184.48 AUD	- AUD	1,184.48 AUD	3.06%	Victoria	New	FORD	Chattel Mortgage	- AUD	- AUD	- AUD	- AUD	- AUD	- AUD
85	06/2016	07/2019	38,339.04 AUD	32,755.39 AUD	18,963.43 AUD	1,000.00 AUD	17,963.43 AUD	46.85%	Victoria	New	VOLKSWAGEN	Chattel Mortgage	- AUD	- AUD	- AUD	- AUD	- AUD	- AUD
86	06/2016	07/2019	26,350.96 AUD	23,789.13 AUD	14,999.39 AUD	993.12 AUD	14,006.27 AUD	53.15%	New South Wales	Used	VOLKSWAGEN	Chattel Mortgage	- AUD	- AUD	- AUD	- AUD	- AUD	- AUD
87	11/2016	07/2019	78,944.50 AUD	76,402.34 AUD	44,221.29 AUD	429.33 AUD	43,791.96 AUD	55.47%	South Australia	New	AUDI	Chattel Mortgage	- AUD	- AUD	- AUD	- AUD	- AUD	- AUD
88	01/2017	07/2019	24,366.58 AUD	2,514.26 AUD	2,514.26 AUD	- AUD	2,514.26 AUD	10.32%	New South Wales	Used	BMW	Chattel Mortgage	- AUD	- AUD	- AUD	- AUD	- AUD	- AUD
89	11/2015	08/2019	82,988.06 AUD	64,420.95 AUD	36,061.39 AUD	418.42 AUD	35,642.97 AUD	42.94%	Western Australia	New	AUDI	Chattel Mortgage	- AUD	- AUD	- AUD	- AUD	- AUD	- AUD
90	05/2016	08/2019	43,572.43 AUD	23,435.15 AUD	8,179.41 AUD	- AUD	8,179.41 AUD	18.77%	New South Wales	Used	AUDI	Chattel Mortgage	- AUD	- AUD	- AUD	- AUD	- AUD	- AUD
91	09/2016	08/2019	32,762.31 AUD	22,463.56 AUD	4,775.41 AUD	540.41 AUD	4,235.00 AUD	12.93%	Queensland	New	MITSUBISHI	Chattel Mortgage	- AUD	- AUD	- AUD	- AUD	- AUD	- AUD
92	10/2016	08/2019	21,309.14 AUD	13,138.33 AUD	10,980.38 AUD	1,701.73 AUD	9,278.65 AUD	43.54%	Queensland	Used	TOYOTA	Consumer Loan	- AUD	- AUD	- AUD	- AUD	- AUD	- AUD
93	10/2016	08/2019	32,593.83 AUD	25,893.92 AUD	19,156.49 AUD	- AUD	19,156.49 AUD	58.77%	Victoria	Used	AUDI	Consumer Loan	- AUD	- AUD	- AUD	- AUD	- AUD	- AUD
94	12/2016	08/2019	46,854.37 AUD	27,488.93 AUD	4,388.94 AUD	- AUD	4,388.94 AUD	9.37%	Victoria	New	HOLDEN	Chattel Mortgage	- AUD	- AUD	- AUD	- AUD	- AUD	- AUD
95	12/2016	08/2019	45,022.36 AUD	31,340.06 AUD	7,427.02 AUD	998.78 AUD	6,428.24 AUD	14.28%	Australian Capital Territory	New	VOLKSWAGEN	Chattel Mortgage	- AUD	- AUD	- AUD	- AUD	- AUD	- AUD
96	01/2017	08/2019	13,557.21 AUD	12,164.53 AUD	11,951.14 AUD	(3,172.38) AUD	15,123.52 AUD	111.55%	Victoria	Used	HOLDEN	Consumer Loan	- AUD	- AUD	- AUD	- AUD	- AUD	- AUD
97	01/2017	08/2019	14,960.42 AUD	11,804.70 AUD	8,648.24 AUD	- AUD	8,648.24 AUD	57.81%	Tasmania	Used	SUZUKI	Consumer Loan	- AUD	- AUD	- AUD	- AUD	- AUD	- AUD
98	02/2016	09/2019	49,969.89 AUD	36,483.70 AUD	19,165.78 AUD	1,563.25 AUD	17,602.53 AUD	35.23%	New South Wales	New	AUDI	Consumer Loan	- AUD	- AUD	- AUD	- AUD	- AUD	- AUD
99	03/2016	09/2019	65,893.74 AUD	58,229.79 AUD	58,598.49 AUD	- AUD	58,598.49 AUD	88.93%	Victoria	New	AUDI	Chattel Mortgage	- AUD	- AUD	- AUD	- AUD	- AUD	- AUD
100	07/2016	09/2019	88,333.34 AUD	76,236.61 AUD	57,396.74 AUD	605.25 AUD	57,351.51 AUD	64.90%	New South Wales	New	AUDI	Chattel Mortgage	- AUD	- AUD	- AUD	- AUD	- AUD	- AUD
101	07/2016	09/2019	16,320.06 AUD	11,796.66 AUD	3,871.63 AUD	150.00 AUD	3,721.63 AUD	22.80%	New South Wales	Used	MAZDA	Chattel Mortgage	- AUD	- AUD	- AUD	- AUD	- AUD	- AUD
102	09/2016	09/2019	20,669.41 AUD	13,513.08 AUD	1,292.79 AUD	- AUD	1,292.79 AUD	6.25%	New South Wales	Used	HONDA	Chattel Mortgage	- AUD	- AUD	- AUD	- AUD	- AUD	- AUD
103	01/2017	09/2019	46,453.14 AUD	34,297.96 AUD	25,278.63 AUD	- AUD	25,278.63 AUD	54.42%	Queensland	New	VOLKSWAGEN	Chattel Mortgage	- AUD	- AUD	- AUD	- AUD	- AUD	- AUD
104	01/2017	09/2019	17,437.79 AUD	10,072.66 AUD	10,072.66 AUD	- AUD	10,072.66 AUD	57.76%	New South Wales	Used	TOYOTA	Chattel Mortgage	- AUD	- AUD	- AUD	- AUD	- AUD	- AUD
105	01/2017	09/2019	91,869.47 AUD	72,473.60 AUD	24,020.03 AUD	2,756.30 AUD	21,263.73 AUD	23.15%	New South Wales	New	AUDI	Chattel Mortgage	- AUD	- AUD	- AUD	- AUD	- AUD	- AUD
106	02/2016	10/2019	116,463.22 AUD	84,327.53 AUD	19,215.41 AUD	- AUD	19,215.41 AUD	16.50%	Victoria	Used	MERCEDES-BENZ	Chattel Mortgage	- AUD	- AUD	- AUD	- AUD	- AUD	- AUD
107	07/2016	10/2019	30,637.59 AUD	8,707.00 AUD	8,707.00 AUD	- AUD	8,707.00 AUD	28.42%	New South Wales	Used	JEEP	Consumer Loan	- AUD	- AUD	- AUD	- AUD	- AUD	- AUD
108	08/2016	10/2019	30,306.28 AUD	25,037.16 AUD	8,637.05 AUD	- AUD	8,637.05 AUD	28.50%	New South Wales	New	FORD	Chattel Mortgage	- AUD	- AUD	- AUD	- AUD	- AUD	- AUD
109	10/2016	10/2019	48,077.74 AUD	34,740.95 AUD	34,565.06 AUD	(4,717.80) AUD	39,282.86 AUD	81.71%	New South Wales	New	AUDI	Chattel Mortgage	- AUD	- AUD	- AUD	- AUD	- AUD	- AUD
110	06/2014	11/2019	34,883.90 AUD	4,439.69 AUD	4,439.69 AUD	- AUD	4,439.69 AUD	12.73%	New South Wales	Used	AUDI	Chattel Mortgage	- AUD	- AUD	- AUD	- AUD	- AUD	- AUD
111	03/2016	11/2019	90,295.66 AUD	64,273.88 AUD	16,423.01 AUD	- AUD	16,423.01 AUD	18.19%	New South Wales	New	AUDI	Chattel Mortgage	- AUD	- AUD	- AUD	- AUD	- AUD	- AUD
112	06/2016	11/2019	53,826.44 AUD	43,017.42 AUD	43,017.42 AUD	- AUD	43,017.42 AUD	79.92%	New South Wales	Used	AUDI	Chattel Mortgage	- AUD	- AUD	- AUD	- AUD	- AUD	- AUD
113	11/2016	11/2019	48,190.64 AUD	40,629.79 AUD	29,620.77 AUD	- AUD	29,620.77 AUD	61.47%	New South Wales	New	AUDI	Chattel Mortgage	- AUD	- AUD	- AUD	- AUD	- AUD	- AUD
Total		113	8,620,994.90 AUD	3,859,243.82 AUD	2,695,411.60 AUD	365,085.80 AUD	2,330,325.80 AUD						- AUD	- AUD	- AUD	- AUD	- AUD	- AUD

Contract Level Data

Net Salvage Recoveries By Contract By Month

No.	Month / Year of Origination	Month / Year of Net Salvage	Nov-17	Dec-17	Jan-18	Feb-18	Mar-18	Apr-18	May-18	Jun-18	Jul-18	Aug-18	Sep-18	Oct-18	Nov-18	Dec-18	Jan-19
1	04/2016	09/2017	- AUD	- AUD	- AUD	- AUD	- AUD	59.50 AUD	- AUD	- AUD	- AUD	- AUD	- AUD	- AUD	- AUD	- AUD	- AUD
2	02/2016	10/2017	- AUD	- AUD	- AUD	- AUD	- AUD	- AUD	- AUD	- AUD	- AUD	- AUD	- AUD	- AUD	- AUD	- AUD	- AUD
3	10/2016	10/2017	- AUD	- AUD	- AUD	- AUD	- AUD	- AUD	- AUD	- AUD	- AUD	- AUD	- AUD	- AUD	- AUD	- AUD	- AUD
4	03/2016	11/2017	- AUD	- AUD	602.37 AUD	- AUD	- AUD	- AUD	100.90 AUD	- AUD	- AUD	- AUD	- AUD	- AUD	- AUD	- AUD	- AUD
5	04/2016	02/2018	- AUD	- AUD	- AUD	- AUD	- AUD	- AUD	1,818.16 AUD	909.08 AUD	454.54 AUD	454.54 AUD	727.27 AUD	- AUD	- AUD	- AUD	- AUD
6	11/2015	03/2018	- AUD	- AUD	- AUD	- AUD	- AUD	200.38 AUD	- AUD	- AUD	- AUD	- AUD	- AUD	- AUD	7,954.55 AUD	- AUD	- AUD
7	06/2016	03/2018	- AUD	- AUD	- AUD	- AUD	- AUD	- AUD	- AUD	- AUD	- AUD	- AUD	- AUD	- AUD	- AUD	(123.00) AUD	- AUD
8	10/2012	04/2018	- AUD	- AUD	- AUD	- AUD	- AUD	- AUD	- AUD	1,804.82 AUD	- AUD	- AUD	- AUD	- AUD	- AUD	- AUD	- AUD
9	12/2012	04/2018	- AUD	- AUD	- AUD	- AUD	- AUD	- AUD	- AUD	- AUD	- AUD	- AUD	- AUD	- AUD	(20,863.64) AUD	- AUD	- AUD
10	07/2013	04/2018	- AUD	- AUD	- AUD	- AUD	- AUD	- AUD	- AUD	- AUD	- AUD	- AUD	- AUD	- AUD	(1,725.00) AUD	- AUD	- AUD
11	07/2016	04/2018	- AUD	- AUD	- AUD	- AUD	- AUD	- AUD	- AUD	- AUD	- AUD	- AUD	- AUD	- AUD	- AUD	- AUD	- AUD
12	07/2016	04/2018	- AUD	- AUD	- AUD	- AUD	- AUD	- AUD	90.91 AUD	90.91 AUD	90.91 AUD	90.91 AUD	90.91 AUD	90.91 AUD	90.91 AUD	- AUD	- AUD
13	10/2016	04/2018	- AUD	- AUD	- AUD	- AUD	- AUD	(846.90) AUD	570.58 AUD	- AUD	- AUD	- AUD	- AUD	- AUD	- AUD	- AUD	- AUD
14	12/2012	05/2018	- AUD	- AUD	- AUD	- AUD	- AUD	- AUD	- AUD	- AUD	- AUD	- AUD	- AUD	- AUD	- AUD	- AUD	- AUD
15	07/2013	05/2018	- AUD	- AUD	- AUD	- AUD	- AUD	- AUD	- AUD	2,906.30 AUD	909.09 AUD	909.09 AUD	909.09 AUD	909.09 AUD	909.09 AUD	909.09 AUD	- AUD
16	07/2016	05/2018	- AUD	- AUD	- AUD	- AUD	- AUD	- AUD	- AUD	- AUD	- AUD	- AUD	(2,908.75) AUD	- AUD	- AUD	11,019.77 AUD	- AUD
17	08/2016	05/2018	- AUD	- AUD	- AUD	- AUD	- AUD	- AUD	- AUD	2,096.37 AUD	- AUD	- AUD	- AUD	46,000.00 AUD	- AUD	- AUD	- AUD
18	01/2017	05/2018	- AUD	- AUD	- AUD	- AUD	- AUD	- AUD	- AUD	- AUD	- AUD	- AUD	- AUD	- AUD	- AUD	- AUD	- AUD
19	02/2016	06/2018	- AUD	- AUD	- AUD	- AUD	- AUD	- AUD	- AUD	- AUD	- AUD	- AUD	- AUD	- AUD	- AUD	- AUD	- AUD
20	09/2016	06/2018	- AUD	- AUD	- AUD	- AUD	- AUD	- AUD	- AUD	- AUD	743.09 AUD	- AUD	- AUD	- AUD	- AUD	- AUD	- AUD
21	05/2016	07/2018	- AUD	- AUD	- AUD	- AUD	- AUD	- AUD	- AUD	- AUD	- AUD	- AUD	- AUD	- AUD	1,818.18 AUD	1,818.18 AUD	1,818.18 AUD
22	06/2016	07/2018	- AUD	- AUD	- AUD	- AUD	- AUD	- AUD	- AUD	- AUD	- AUD	- AUD	(2,634.25) AUD	- AUD	26,266.14 AUD	- AUD	- AUD
23	08/2016	07/2018	- AUD	- AUD	- AUD	- AUD	- AUD	- AUD	- AUD	- AUD	- AUD	- AUD	- AUD	- AUD	- AUD	- AUD	- AUD
24	08/2016	07/2018	- AUD	- AUD	- AUD	- AUD	- AUD	- AUD	- AUD	- AUD	- AUD	- AUD	- AUD	- AUD	- AUD	- AUD	- AUD
25	08/2016	07/2018	- AUD	- AUD	- AUD	- AUD	- AUD	- AUD	- AUD	- AUD	1,670.46 AUD	- AUD	- AUD	- AUD	- AUD	- AUD	- AUD
26	09/2016	07/2018	- AUD	- AUD	- AUD	- AUD	- AUD	- AUD	- AUD	- AUD	1,651.88 AUD	- AUD	- AUD	- AUD	- AUD	- AUD	- AUD
27	01/2017	07/2018	- AUD	- AUD	- AUD	- AUD	- AUD	- AUD	- AUD	- AUD	(927.63) AUD	- AUD	(1,708.20) AUD	- AUD	- AUD	- AUD	7,449.77 AUD
28	07/2014	08/2018	- AUD	- AUD	- AUD	- AUD	- AUD	- AUD	- AUD	- AUD	- AUD	- AUD	2,314.84 AUD	2,530.85 AUD	2,314.84 AUD	2,314.84 AUD	2,314.84 AUD
29	03/2016	08/2018	- AUD	- AUD	- AUD	- AUD	- AUD	- AUD	- AUD	- AUD	- AUD	- AUD	- AUD	632.81 AUD	- AUD	- AUD	- AUD
30	08/2016	08/2018	- AUD	- AUD	- AUD	- AUD	- AUD	- AUD	- AUD	- AUD	- AUD	- AUD	- AUD	- AUD	- AUD	- AUD	- AUD
31	08/2016	08/2018	- AUD	- AUD	- AUD	- AUD	- AUD	- AUD	- AUD	- AUD	- AUD	- AUD	- AUD	- AUD	- AUD	- AUD	- AUD
32	06/2016	09/2018	- AUD	- AUD	- AUD	- AUD	- AUD	- AUD	- AUD	- AUD	- AUD	- AUD	- AUD	- AUD	1,071.79 AUD	- AUD	- AUD
33	07/2016	09/2018	- AUD	- AUD	- AUD	- AUD	- AUD	- AUD	- AUD	- AUD	- AUD	- AUD	- AUD	- AUD	1,000.00 AUD	2,000.00 AUD	- AUD
34	03/2016	10/2018	- AUD	- AUD	- AUD	- AUD	- AUD	- AUD	- AUD	- AUD	- AUD	- AUD	- AUD	- AUD	- AUD	- AUD	- AUD
35	03/2016	10/2018	- AUD	- AUD	- AUD	- AUD	- AUD	- AUD	- AUD	- AUD	- AUD	- AUD	- AUD	- AUD	294.12 AUD	- AUD	(4,182.00) AUD
36	03/2016	10/2018	- AUD	- AUD	- AUD	- AUD	- AUD	- AUD	- AUD	- AUD	- AUD	- AUD	- AUD	- AUD	- AUD	- AUD	- AUD
37	07/2016	10/2018	- AUD	- AUD	- AUD	- AUD	- AUD	- AUD	- AUD	- AUD	- AUD	- AUD	- AUD	- AUD	- AUD	- AUD	1,457.95 AUD
38	09/2016	10/2018	- AUD	- AUD	- AUD	- AUD	- AUD	- AUD	- AUD	- AUD	- AUD	- AUD	- AUD	- AUD	- AUD	- AUD	- AUD
39	11/2016	10/2018	- AUD	- AUD	- AUD	- AUD	- AUD	- AUD	- AUD	- AUD	- AUD	- AUD	- AUD	- AUD	- AUD	- AUD	1,095.35 AUD
40	11/2016	10/2018	- AUD	- AUD	- AUD	- AUD	- AUD	- AUD	- AUD	- AUD	- AUD	- AUD	- AUD	- AUD	- AUD	- AUD	- AUD
41	01/2017	10/2018	- AUD	- AUD	- AUD	- AUD	- AUD	- AUD	- AUD	- AUD	- AUD	- AUD	- AUD	- AUD	- AUD	- AUD	- AUD
42	03/2016	11/2018	- AUD	- AUD	- AUD	- AUD	- AUD	- AUD	- AUD	- AUD	- AUD	- AUD	- AUD	- AUD	- AUD	- AUD	460.44 AUD
43	12/2016	11/2018	- AUD	- AUD	- AUD	- AUD	- AUD	- AUD	- AUD	- AUD	- AUD	- AUD	- AUD	- AUD	- AUD	- AUD	- AUD
44	12/2016	11/2018	- AUD	- AUD	- AUD	- AUD	- AUD	- AUD	- AUD	- AUD	- AUD	- AUD	- AUD	- AUD	- AUD	- AUD	- AUD
45	03/2013	12/2018	- AUD	- AUD	- AUD	- AUD	- AUD	- AUD	- AUD	- AUD	- AUD	- AUD	- AUD	- AUD	- AUD	- AUD	- AUD
46	10/2015	12/2018	- AUD	- AUD	- AUD	- AUD	- AUD	- AUD	- AUD	- AUD	- AUD	- AUD	- AUD	- AUD	- AUD	- AUD	- AUD
47	05/2016	12/2018	- AUD	- AUD	- AUD	- AUD	- AUD	- AUD	- AUD	- AUD	- AUD	- AUD	- AUD	- AUD	- AUD	- AUD	76.57 AUD
48	07/2016	12/2018	- AUD	- AUD	- AUD	- AUD	- AUD	- AUD	- AUD	- AUD	- AUD	- AUD	- AUD	- AUD	- AUD	- AUD	- AUD
49	10/2016	12/2018	- AUD	- AUD	- AUD	- AUD	- AUD	- AUD	- AUD	- AUD	- AUD	- AUD	- AUD	- AUD	- AUD	(1,618.28) AUD	462.22 AUD
50	01/2017	12/2018	- AUD	- AUD	- AUD	- AUD	- AUD	- AUD	- AUD	- AUD	- AUD	- AUD	- AUD	- AUD	- AUD	- AUD	812.10 AUD
51	01/2017	12/2018	- AUD	- AUD	- AUD	- AUD	- AUD	- AUD	- AUD	- AUD	- AUD	- AUD	- AUD	- AUD	- AUD	- AUD	- AUD
52	03/2015	01/2019	- AUD	- AUD	- AUD	- AUD	- AUD	- AUD	- AUD	- AUD	- AUD	- AUD	- AUD	- AUD	- AUD	- AUD	- AUD
53	05/2015	01/2019	- AUD	- AUD	- AUD	- AUD	- AUD	- AUD	- AUD	- AUD	- AUD	- AUD	- AUD	- AUD	- AUD	- AUD	- AUD
54	02/2016	01/2019	- AUD	- AUD	- AUD	- AUD	- AUD	- AUD	- AUD	- AUD	- AUD	- AUD	- AUD	- AUD	- AUD	- AUD	- AUD
55	05/2016	01/2019	- AUD	- AUD	- AUD	- AUD	- AUD	- AUD	- AUD	- AUD	- AUD	- AUD	- AUD	- AUD	- AUD	- AUD	- AUD
56	08/2016	01/2019	- AUD	- AUD	- AUD	- AUD	- AUD	- AUD	- AUD	- AUD	- AUD	- AUD	- AUD	- AUD	- AUD	- AUD	- AUD
57	09/2016	01/2019	- AUD	- AUD	- AUD	- AUD	- AUD	- AUD	- AUD	- AUD	- AUD	- AUD	- AUD	- AUD	- AUD	- AUD	- AUD
58	02/2015	02/2019	- AUD	- AUD	- AUD	- AUD	- AUD	- AUD	- AUD	- AUD	- AUD	- AUD	- AUD	- AUD	- AUD	- AUD	- AUD
59	07/2016	02/2019	- AUD	- AUD	- AUD	- AUD	- AUD	- AUD	- AUD	- AUD	- AUD	- AUD	- AUD	- AUD	- AUD	- AUD	- AUD
60	07/2016	02/2019	- AUD	- AUD	- AUD	- AUD	- AUD	- AUD	- AUD	- AUD	- AUD	- AUD	- AUD	- AUD	- AUD	- AUD	- AUD
61	09/2016	02/2019	- AUD	- AUD	- AUD	- AUD	- AUD	- AUD	- AUD	- AUD	- AUD	- AUD	- AUD	- AUD	- AUD	- AUD	- AUD

Contract Level Data

Net Salvage Recoveries By Contract By Month

No.	Month / Year of Origination	Month / Year of Net Salvage	Nov-17	Dec-17	Jan-18	Feb-18	Mar-18	Apr-18	May-18	Jun-18	Jul-18	Aug-18	Sep-18	Oct-18	Nov-18	Dec-18	Jan-19
62	10/2016	02/2019	- AUD	- AUD	- AUD	- AUD	- AUD	- AUD	- AUD	- AUD	- AUD	- AUD	- AUD	- AUD	- AUD	- AUD	- AUD
63	08/2016	03/2019	- AUD	- AUD	- AUD	- AUD	- AUD	- AUD	- AUD	- AUD	- AUD	- AUD	- AUD	- AUD	- AUD	- AUD	- AUD
64	12/2016	03/2019	- AUD	- AUD	- AUD	- AUD	- AUD	- AUD	- AUD	- AUD	- AUD	- AUD	- AUD	- AUD	- AUD	- AUD	- AUD
65	01/2017	03/2019	- AUD	- AUD	- AUD	- AUD	- AUD	- AUD	- AUD	- AUD	- AUD	- AUD	- AUD	- AUD	- AUD	- AUD	- AUD
66	02/2015	04/2019	- AUD	- AUD	- AUD	- AUD	- AUD	- AUD	- AUD	- AUD	- AUD	- AUD	- AUD	- AUD	- AUD	- AUD	- AUD
67	06/2016	04/2019	- AUD	- AUD	- AUD	- AUD	- AUD	- AUD	- AUD	- AUD	- AUD	- AUD	- AUD	- AUD	- AUD	- AUD	- AUD
68	10/2016	04/2019	- AUD	- AUD	- AUD	- AUD	- AUD	- AUD	- AUD	- AUD	- AUD	- AUD	- AUD	- AUD	- AUD	- AUD	- AUD
69	12/2016	04/2019	- AUD	- AUD	- AUD	- AUD	- AUD	- AUD	- AUD	- AUD	- AUD	- AUD	- AUD	- AUD	- AUD	- AUD	- AUD
70	12/2016	04/2019	- AUD	- AUD	- AUD	- AUD	- AUD	- AUD	- AUD	- AUD	- AUD	- AUD	- AUD	- AUD	- AUD	- AUD	- AUD
71	10/2011	05/2019	- AUD	- AUD	- AUD	- AUD	- AUD	- AUD	- AUD	- AUD	- AUD	- AUD	- AUD	- AUD	- AUD	- AUD	- AUD
72	06/2015	05/2019	- AUD	- AUD	- AUD	- AUD	- AUD	- AUD	- AUD	- AUD	- AUD	- AUD	- AUD	- AUD	- AUD	- AUD	- AUD
73	04/2016	05/2019	- AUD	- AUD	- AUD	- AUD	- AUD	- AUD	- AUD	- AUD	- AUD	- AUD	- AUD	- AUD	- AUD	- AUD	- AUD
74	06/2016	05/2019	- AUD	- AUD	- AUD	- AUD	- AUD	- AUD	- AUD	- AUD	- AUD	- AUD	- AUD	- AUD	- AUD	- AUD	- AUD
75	06/2016	05/2019	- AUD	- AUD	- AUD	- AUD	- AUD	- AUD	- AUD	- AUD	- AUD	- AUD	- AUD	- AUD	- AUD	- AUD	- AUD
76	09/2016	05/2019	- AUD	- AUD	- AUD	- AUD	- AUD	- AUD	- AUD	- AUD	- AUD	- AUD	- AUD	- AUD	- AUD	- AUD	- AUD
77	10/2016	05/2019	- AUD	- AUD	- AUD	- AUD	- AUD	- AUD	- AUD	- AUD	- AUD	- AUD	- AUD	- AUD	- AUD	- AUD	- AUD
78	10/2016	05/2019	- AUD	- AUD	- AUD	- AUD	- AUD	- AUD	- AUD	- AUD	- AUD	- AUD	- AUD	- AUD	- AUD	- AUD	- AUD
79	12/2013	06/2019	- AUD	- AUD	- AUD	- AUD	- AUD	- AUD	- AUD	- AUD	- AUD	- AUD	- AUD	- AUD	- AUD	- AUD	- AUD
80	07/2015	06/2019	- AUD	- AUD	- AUD	- AUD	- AUD	- AUD	- AUD	- AUD	- AUD	- AUD	- AUD	- AUD	- AUD	- AUD	- AUD
81	04/2016	06/2019	- AUD	- AUD	- AUD	- AUD	- AUD	- AUD	- AUD	- AUD	- AUD	- AUD	- AUD	- AUD	- AUD	- AUD	- AUD
82	06/2016	06/2019	- AUD	- AUD	- AUD	- AUD	- AUD	- AUD	- AUD	- AUD	- AUD	- AUD	- AUD	- AUD	- AUD	- AUD	- AUD
83	08/2016	06/2019	- AUD	- AUD	- AUD	- AUD	- AUD	- AUD	- AUD	- AUD	- AUD	- AUD	- AUD	- AUD	- AUD	- AUD	- AUD
84	10/2016	06/2019	- AUD	- AUD	- AUD	- AUD	- AUD	- AUD	- AUD	- AUD	- AUD	- AUD	- AUD	- AUD	- AUD	- AUD	- AUD
85	06/2016	07/2019	- AUD	- AUD	- AUD	- AUD	- AUD	- AUD	- AUD	- AUD	- AUD	- AUD	- AUD	- AUD	- AUD	- AUD	- AUD
86	06/2016	07/2019	- AUD	- AUD	- AUD	- AUD	- AUD	- AUD	- AUD	- AUD	- AUD	- AUD	- AUD	- AUD	- AUD	- AUD	- AUD
87	11/2016	07/2019	- AUD	- AUD	- AUD	- AUD	- AUD	- AUD	- AUD	- AUD	- AUD	- AUD	- AUD	- AUD	- AUD	- AUD	- AUD
88	01/2017	07/2019	- AUD	- AUD	- AUD	- AUD	- AUD	- AUD	- AUD	- AUD	- AUD	- AUD	- AUD	- AUD	- AUD	- AUD	- AUD
89	11/2015	08/2019	- AUD	- AUD	- AUD	- AUD	- AUD	- AUD	- AUD	- AUD	- AUD	- AUD	- AUD	- AUD	- AUD	- AUD	- AUD
90	05/2016	08/2019	- AUD	- AUD	- AUD	- AUD	- AUD	- AUD	- AUD	- AUD	- AUD	- AUD	- AUD	- AUD	- AUD	- AUD	- AUD
91	09/2016	08/2019	- AUD	- AUD	- AUD	- AUD	- AUD	- AUD	- AUD	- AUD	- AUD	- AUD	- AUD	- AUD	- AUD	- AUD	- AUD
92	10/2016	08/2019	- AUD	- AUD	- AUD	- AUD	- AUD	- AUD	- AUD	- AUD	- AUD	- AUD	- AUD	- AUD	- AUD	- AUD	- AUD
93	10/2016	08/2019	- AUD	- AUD	- AUD	- AUD	- AUD	- AUD	- AUD	- AUD	- AUD	- AUD	- AUD	- AUD	- AUD	- AUD	- AUD
94	12/2016	08/2019	- AUD	- AUD	- AUD	- AUD	- AUD	- AUD	- AUD	- AUD	- AUD	- AUD	- AUD	- AUD	- AUD	- AUD	- AUD
95	12/2016	08/2019	- AUD	- AUD	- AUD	- AUD	- AUD	- AUD	- AUD	- AUD	- AUD	- AUD	- AUD	- AUD	- AUD	- AUD	- AUD
96	01/2017	08/2019	- AUD	- AUD	- AUD	- AUD	- AUD	- AUD	- AUD	- AUD	- AUD	- AUD	- AUD	- AUD	- AUD	- AUD	- AUD
97	01/2017	08/2019	- AUD	- AUD	- AUD	- AUD	- AUD	- AUD	- AUD	- AUD	- AUD	- AUD	- AUD	- AUD	- AUD	- AUD	- AUD
98	02/2016	09/2019	- AUD	- AUD	- AUD	- AUD	- AUD	- AUD	- AUD	- AUD	- AUD	- AUD	- AUD	- AUD	- AUD	- AUD	- AUD
99	03/2016	09/2019	- AUD	- AUD	- AUD	- AUD	- AUD	- AUD	- AUD	- AUD	- AUD	- AUD	- AUD	- AUD	- AUD	- AUD	- AUD
100	07/2016	09/2019	- AUD	- AUD	- AUD	- AUD	- AUD	- AUD	- AUD	- AUD	- AUD	- AUD	- AUD	- AUD	- AUD	- AUD	- AUD
101	07/2016	09/2019	- AUD	- AUD	- AUD	- AUD	- AUD	- AUD	- AUD	- AUD	- AUD	- AUD	- AUD	- AUD	- AUD	- AUD	- AUD
102	09/2016	09/2019	- AUD	- AUD	- AUD	- AUD	- AUD	- AUD	- AUD	- AUD	- AUD	- AUD	- AUD	- AUD	- AUD	- AUD	- AUD
103	01/2017	09/2019	- AUD	- AUD	- AUD	- AUD	- AUD	- AUD	- AUD	- AUD	- AUD	- AUD	- AUD	- AUD	- AUD	- AUD	- AUD
104	01/2017	09/2019	- AUD	- AUD	- AUD	- AUD	- AUD	- AUD	- AUD	- AUD	- AUD	- AUD	- AUD	- AUD	- AUD	- AUD	- AUD
105	01/2017	09/2019	- AUD	- AUD	- AUD	- AUD	- AUD	- AUD	- AUD	- AUD	- AUD	- AUD	- AUD	- AUD	- AUD	- AUD	- AUD
106	02/2016	10/2019	- AUD	- AUD	- AUD	- AUD	- AUD	- AUD	- AUD	- AUD	- AUD	- AUD	- AUD	- AUD	- AUD	- AUD	- AUD
107	07/2016	10/2019	- AUD	- AUD	- AUD	- AUD	- AUD	- AUD	- AUD	- AUD	- AUD	- AUD	- AUD	- AUD	- AUD	- AUD	- AUD
108	08/2016	10/2019	- AUD	- AUD	- AUD	- AUD	- AUD	- AUD	- AUD	- AUD	- AUD	- AUD	- AUD	- AUD	- AUD	- AUD	- AUD
109	10/2016	10/2019	- AUD	- AUD	- AUD	- AUD	- AUD	- AUD	- AUD	- AUD	- AUD	- AUD	- AUD	- AUD	- AUD	- AUD	- AUD
110	06/2014	11/2019	- AUD	- AUD	- AUD	- AUD	- AUD	- AUD	- AUD	- AUD	- AUD	- AUD	- AUD	- AUD	- AUD	- AUD	- AUD
111	03/2016	11/2019	- AUD	- AUD	- AUD	- AUD	- AUD	- AUD	- AUD	- AUD	- AUD	- AUD	- AUD	- AUD	- AUD	- AUD	- AUD
112	08/2016	11/2019	- AUD	- AUD	- AUD	- AUD	- AUD	- AUD	- AUD	- AUD	- AUD	- AUD	- AUD	- AUD	- AUD	- AUD	- AUD
113	11/2016	11/2019	- AUD	- AUD	- AUD	- AUD	- AUD	- AUD	- AUD	- AUD	- AUD	- AUD	- AUD	- AUD	- AUD	- AUD	- AUD
Total	113		- AUD	- AUD	602.37 AUD	- AUD	- AUD	(486.12) AUD	2,479.65 AUD	7,807.48 AUD	2,197.63 AUD	3,849.25 AUD	(1,500.89) AUD	48,455.44 AUD	19,130.98 AUD	16,320.60 AUD	11,765.42 AUD

Contract Level Data

Net Salvage Recoveries By Contract By Month

No.	Month / Year of Origination	Month / Year of Net Salvage	Feb-19	Mar-19	Apr-19	May-19	Jun-19	Jul-19	Aug-19	Sep-19	Oct-19	Nov-19	Dec-19	Jan-20	Feb-20	Mar-20	Apr-20
1	04/2016	09/2017	- AUD	- AUD	- AUD	- AUD	- AUD	- AUD	- AUD	- AUD	5.95 AUD	- AUD	- AUD	- AUD	- AUD	- AUD	- AUD
2	02/2016	10/2017	- AUD	- AUD	- AUD	- AUD	- AUD	- AUD	- AUD	- AUD	- AUD	- AUD	- AUD	- AUD	- AUD	- AUD	- AUD
3	10/2016	10/2017	- AUD	- AUD	- AUD	- AUD	- AUD	- AUD	- AUD	- AUD	- AUD	- AUD	- AUD	- AUD	- AUD	- AUD	- AUD
4	03/2016	11/2017	- AUD	- AUD	- AUD	- AUD	- AUD	- AUD	- AUD	- AUD	70.33 AUD	- AUD	- AUD	- AUD	- AUD	- AUD	- AUD
5	04/2016	02/2018	18,181.82 AUD	- AUD	13,636.36 AUD	(4,502.24) AUD	14,263.43 AUD	- AUD	- AUD	- AUD	436.41 AUD	- AUD	- AUD	- AUD	- AUD	- AUD	- AUD
6	11/2015	03/2018	- AUD	- AUD	- AUD	- AUD	- AUD	- AUD	- AUD	- AUD	815.49 AUD	- AUD	- AUD	- AUD	- AUD	- AUD	- AUD
7	06/2016	03/2018	- AUD	- AUD	- AUD	- AUD	- AUD	- AUD	- AUD	- AUD	- AUD	- AUD	- AUD	- AUD	- AUD	- AUD	- AUD
8	10/2012	04/2018	- AUD	- AUD	- AUD	- AUD	- AUD	- AUD	- AUD	- AUD	180.48 AUD	- AUD	- AUD	- AUD	- AUD	- AUD	- AUD
9	12/2012	04/2018	- AUD	- AUD	- AUD	- AUD	- AUD	- AUD	- AUD	- AUD	(2,086.36) AUD	- AUD	- AUD	- AUD	- AUD	- AUD	- AUD
10	07/2013	04/2018	- AUD	- AUD	- AUD	- AUD	- AUD	- AUD	- AUD	- AUD	156.82 AUD	- AUD	- AUD	- AUD	- AUD	- AUD	- AUD
11	07/2016	04/2018	- AUD	- AUD	- AUD	- AUD	- AUD	- AUD	- AUD	- AUD	- AUD	- AUD	- AUD	- AUD	- AUD	- AUD	- AUD
12	07/2016	04/2018	- AUD	- AUD	- AUD	- AUD	- AUD	- AUD	- AUD	- AUD	63.63 AUD	- AUD	- AUD	- AUD	- AUD	- AUD	- AUD
13	10/2016	04/2018	(6,027.00) AUD	- AUD	- AUD	- AUD	- AUD	- AUD	- AUD	- AUD	57.06 AUD	- AUD	- AUD	- AUD	- AUD	- AUD	- AUD
14	12/2012	05/2018	- AUD	- AUD	- AUD	- AUD	- AUD	- AUD	- AUD	- AUD	- AUD	- AUD	- AUD	- AUD	- AUD	- AUD	- AUD
15	07/2013	05/2018	- AUD	- AUD	- AUD	- AUD	- AUD	- AUD	- AUD	- AUD	944.78 AUD	- AUD	- AUD	- AUD	- AUD	- AUD	- AUD
16	07/2016	05/2018	- AUD	- AUD	- AUD	- AUD	- AUD	- AUD	- AUD	- AUD	264.43 AUD	- AUD	- AUD	- AUD	- AUD	- AUD	- AUD
17	08/2016	05/2018	- AUD	- AUD	- AUD	- AUD	- AUD	- AUD	- AUD	- AUD	4,809.64 AUD	- AUD	- AUD	- AUD	- AUD	- AUD	- AUD
18	01/2017	05/2018	- AUD	- AUD	- AUD	(4,735.50) AUD	- AUD	- AUD	- AUD	- AUD	- AUD	- AUD	- AUD	- AUD	- AUD	- AUD	- AUD
19	02/2016	06/2018	- AUD	- AUD	- AUD	- AUD	- AUD	(205.00) AUD	- AUD	- AUD	- AUD	- AUD	- AUD	- AUD	- AUD	- AUD	- AUD
20	09/2016	06/2018	- AUD	- AUD	- AUD	- AUD	- AUD	- AUD	- AUD	- AUD	74.31 AUD	- AUD	- AUD	- AUD	- AUD	- AUD	- AUD
21	05/2016	07/2018	- AUD	1,818.18 AUD	- AUD	1,818.18 AUD	- AUD	1,818.18 AUD	- AUD	- AUD	2,181.82 AUD	2,000.00 AUD	- AUD	- AUD	- AUD	- AUD	- AUD
22	06/2016	07/2018	- AUD	- AUD	- AUD	- AUD	- AUD	- AUD	- AUD	- AUD	2,866.09 AUD	- AUD	- AUD	- AUD	- AUD	- AUD	- AUD
23	08/2016	07/2018	- AUD	- AUD	- AUD	- AUD	- AUD	- AUD	- AUD	- AUD	- AUD	- AUD	- AUD	- AUD	- AUD	- AUD	- AUD
24	08/2016	07/2018	- AUD	- AUD	- AUD	- AUD	- AUD	- AUD	- AUD	- AUD	- AUD	- AUD	- AUD	- AUD	- AUD	- AUD	- AUD
25	08/2016	07/2018	- AUD	- AUD	- AUD	- AUD	- AUD	- AUD	- AUD	- AUD	167.04 AUD	- AUD	- AUD	- AUD	- AUD	- AUD	- AUD
26	09/2016	07/2018	- AUD	- AUD	- AUD	- AUD	- AUD	- AUD	- AUD	- AUD	165.19 AUD	- AUD	- AUD	- AUD	- AUD	- AUD	- AUD
27	01/2017	07/2018	- AUD	- AUD	- AUD	- AUD	- AUD	- AUD	- AUD	- AUD	239.62 AUD	- AUD	- AUD	- AUD	- AUD	- AUD	- AUD
28	07/2014	08/2018	2,314.84 AUD	2,314.84 AUD	2,314.84 AUD	- AUD	2,314.84 AUD	6,728.57 AUD	- AUD	- AUD	716.04 AUD	- AUD	- AUD	- AUD	- AUD	- AUD	- AUD
29	03/2016	08/2018	909.09 AUD	- AUD	- AUD	- AUD	- AUD	- AUD	- AUD	- AUD	63.28 AUD	- AUD	- AUD	- AUD	- AUD	- AUD	- AUD
30	08/2016	08/2018	- AUD	- AUD	- AUD	- AUD	- AUD	- AUD	- AUD	- AUD	- AUD	- AUD	- AUD	- AUD	- AUD	- AUD	- AUD
31	08/2016	08/2018	- AUD	- AUD	- AUD	- AUD	- AUD	- AUD	- AUD	- AUD	- AUD	- AUD	- AUD	- AUD	- AUD	- AUD	- AUD
32	06/2016	09/2018	- AUD	- AUD	- AUD	- AUD	- AUD	- AUD	- AUD	- AUD	- AUD	- AUD	- AUD	- AUD	- AUD	- AUD	- AUD
33	07/2016	09/2018	2,000.00 AUD	- AUD	2,000.00 AUD	1,000.00 AUD	2,000.00 AUD	(102.50) AUD	1,200.00 AUD	2,000.00 AUD	1,000.00 AUD	1,000.00 AUD	- AUD	- AUD	- AUD	- AUD	- AUD
34	03/2016	10/2018	- AUD	- AUD	- AUD	- AUD	- AUD	- AUD	- AUD	- AUD	- AUD	- AUD	- AUD	- AUD	- AUD	- AUD	- AUD
35	03/2016	10/2018	- AUD	- AUD	- AUD	- AUD	- AUD	- AUD	- AUD	- AUD	- AUD	- AUD	- AUD	- AUD	- AUD	- AUD	- AUD
36	03/2016	10/2018	- AUD	- AUD	- AUD	- AUD	- AUD	- AUD	- AUD	- AUD	- AUD	- AUD	- AUD	- AUD	- AUD	- AUD	- AUD
37	07/2016	10/2018	- AUD	- AUD	- AUD	- AUD	- AUD	- AUD	- AUD	- AUD	- AUD	- AUD	- AUD	- AUD	- AUD	- AUD	- AUD
38	09/2016	10/2018	- AUD	- AUD	- AUD	- AUD	- AUD	- AUD	- AUD	(9,768.25) AUD	- AUD	43,727.25 AUD	- AUD	- AUD	- AUD	- AUD	- AUD
39	11/2016	10/2018	- AUD	- AUD	- AUD	4,000.00 AUD	4,000.00 AUD	4,000.00 AUD	4,000.00 AUD	1,474.16 AUD	- AUD	2,329.45 AUD	- AUD	- AUD	- AUD	- AUD	- AUD
40	11/2016	10/2018	- AUD	- AUD	- AUD	- AUD	- AUD	- AUD	- AUD	- AUD	- AUD	- AUD	- AUD	- AUD	- AUD	- AUD	- AUD
41	01/2017	10/2018	- AUD	- AUD	- AUD	- AUD	- AUD	- AUD	- AUD	- AUD	- AUD	- AUD	- AUD	- AUD	- AUD	- AUD	- AUD
42	03/2016	11/2018	- AUD	- AUD	- AUD	- AUD	- AUD	- AUD	- AUD	- AUD	- AUD	- AUD	- AUD	- AUD	- AUD	- AUD	- AUD
43	12/2016	11/2018	- AUD	- AUD	- AUD	- AUD	- AUD	- AUD	- AUD	- AUD	- AUD	- AUD	- AUD	- AUD	- AUD	- AUD	- AUD
44	12/2016	11/2018	- AUD	- AUD	- AUD	- AUD	- AUD	- AUD	- AUD	- AUD	- AUD	- AUD	- AUD	- AUD	- AUD	- AUD	- AUD
45	03/2013	12/2018	2,500.00 AUD	2,050.00 AUD	- AUD	- AUD	- AUD	- AUD	- AUD	- AUD	- AUD	- AUD	- AUD	- AUD	- AUD	- AUD	- AUD
46	10/2015	12/2018	- AUD	- AUD	- AUD	- AUD	- AUD	- AUD	- AUD	- AUD	- AUD	- AUD	- AUD	- AUD	- AUD	- AUD	- AUD
47	05/2016	12/2018	- AUD	2,158.36 AUD	2,158.36 AUD	4,316.75 AUD	- AUD	- AUD	- AUD	- AUD	- AUD	- AUD	- AUD	- AUD	- AUD	- AUD	- AUD
48	07/2016	12/2018	514.95 AUD	- AUD	- AUD	- AUD	- AUD	- AUD	- AUD	- AUD	- AUD	- AUD	- AUD	- AUD	- AUD	- AUD	- AUD
49	10/2016	12/2018	- AUD	- AUD	- AUD	- AUD	(2,183.25) AUD	- AUD	- AUD	- AUD	- AUD	- AUD	- AUD	- AUD	- AUD	- AUD	- AUD
50	01/2017	12/2018	- AUD	- AUD	- AUD	- AUD	- AUD	- AUD	- AUD	- AUD	- AUD	- AUD	- AUD	- AUD	- AUD	- AUD	- AUD
51	01/2017	12/2018	- AUD	- AUD	- AUD	- AUD	- AUD	- AUD	- AUD	- AUD	- AUD	- AUD	- AUD	- AUD	- AUD	- AUD	- AUD
52	03/2015	01/2019	- AUD	- AUD	- AUD	- AUD	- AUD	- AUD	- AUD	- AUD	- AUD	- AUD	- AUD	- AUD	- AUD	- AUD	- AUD
53	05/2015	01/2019	- AUD	260.32 AUD	1,830.91 AUD	- AUD	- AUD	- AUD	- AUD	- AUD	- AUD	- AUD	- AUD	- AUD	- AUD	- AUD	- AUD
54	02/2016	01/2019	- AUD	- AUD	- AUD	- AUD	6,937.90 AUD	- AUD	- AUD	- AUD	- AUD	- AUD	- AUD	- AUD	- AUD	- AUD	- AUD
55	05/2016	01/2019	- AUD	- AUD	- AUD	- AUD	- AUD	- AUD	- AUD	- AUD	- AUD	- AUD	- AUD	- AUD	- AUD	- AUD	- AUD
56	08/2016	01/2019	196.05 AUD	- AUD	- AUD	- AUD	- AUD	- AUD	19,680.00 AUD	- AUD	- AUD	- AUD	- AUD	- AUD	- AUD	- AUD	- AUD
57	09/2016	01/2019	- AUD	- AUD	- AUD	200.00 AUD	100.00 AUD	- AUD	- AUD	- AUD	- AUD	- AUD	- AUD	- AUD	- AUD	- AUD	- AUD
58	02/2015	02/2019	- AUD	- AUD	- AUD	- AUD	- AUD	(4,223.00) AUD	- AUD	- AUD	- AUD	- AUD	- AUD	- AUD	- AUD	- AUD	- AUD
59	07/2016	02/2019	- AUD	- AUD	(2,618.88) AUD	- AUD	20,892.75 AUD	- AUD	- AUD	- AUD	- AUD	- AUD	- AUD	- AUD	- AUD	- AUD	- AUD
60	07/2016	02/2019	- AUD	- AUD	- AUD	- AUD	- AUD	(5,043.00) AUD	- AUD	- AUD	- AUD	- AUD	- AUD	- AUD	- AUD	- AUD	- AUD
61	09/2016	02/2019	- AUD	- AUD	- AUD	(4,182.00) AUD	- AUD	- AUD	- AUD	- AUD	- AUD	- AUD	- AUD	- AUD	- AUD	- AUD	- AUD

Contract Level Data

Net Salvage Recoveries By Contract By Month

No.	Month / Year of Origination	Month / Year of Net Salvage	Feb-19	Mar-19	Apr-19	May-19	Jun-19	Jul-19	Aug-19	Sep-19	Oct-19	Nov-19	Dec-19	Jan-20	Feb-20	Mar-20	Apr-20
62	10/2016	02/2019	(920.91) AUD	(4,295.41) AUD	29,892.75 AUD	- AUD	- AUD	- AUD	- AUD	- AUD	- AUD	- AUD	- AUD	- AUD	- AUD	- AUD	- AUD
63	08/2016	03/2019	- AUD	- AUD	1,095.70 AUD	- AUD	- AUD	- AUD	- AUD	- AUD	- AUD	- AUD	- AUD	- AUD	- AUD	- AUD	- AUD
64	12/2016	03/2019	- AUD	- AUD	396.28 AUD	- AUD	- AUD	- AUD	- AUD	- AUD	- AUD	- AUD	- AUD	- AUD	- AUD	- AUD	- AUD
65	01/2017	03/2019	- AUD	- AUD	1,428.06 AUD	- AUD	- AUD	- AUD	- AUD	- AUD	- AUD	- AUD	- AUD	- AUD	- AUD	- AUD	- AUD
66	02/2016	04/2019	- AUD	- AUD	- AUD	123.21 AUD	- AUD	250.00 AUD	200.00 AUD	250.00 AUD	200.00 AUD	200.00 AUD	- AUD	- AUD	- AUD	- AUD	- AUD
67	06/2016	04/2019	- AUD	- AUD	- AUD	- AUD	- AUD	100.00 AUD	- AUD	- AUD	- AUD	- AUD	- AUD	- AUD	- AUD	- AUD	- AUD
68	10/2016	04/2019	- AUD	- AUD	- AUD	279.11 AUD	- AUD	- AUD	- AUD	- AUD	- AUD	- AUD	- AUD	- AUD	- AUD	- AUD	- AUD
69	12/2016	04/2019	- AUD	- AUD	- AUD	- AUD	500.00 AUD	500.00 AUD	1,000.00 AUD	- AUD	7,514.05 AUD	- AUD	- AUD	- AUD	- AUD	- AUD	- AUD
70	12/2016	04/2019	- AUD	- AUD	- AUD	- AUD	- AUD	(2,585.00) AUD	- AUD	11,837.25 AUD	- AUD	- AUD	- AUD	- AUD	- AUD	- AUD	- AUD
71	10/2011	05/2019	- AUD	- AUD	- AUD	- AUD	768.90 AUD	- AUD	- AUD	- AUD	- AUD	- AUD	- AUD	- AUD	- AUD	- AUD	- AUD
72	06/2016	05/2019	- AUD	- AUD	- AUD	- AUD	- AUD	- AUD	- AUD	- AUD	- AUD	- AUD	- AUD	- AUD	- AUD	- AUD	- AUD
73	04/2016	05/2019	- AUD	- AUD	- AUD	- AUD	- AUD	- AUD	- AUD	(1,490.44) AUD	- AUD	- AUD	- AUD	- AUD	- AUD	- AUD	- AUD
74	06/2016	05/2019	- AUD	- AUD	- AUD	- AUD	- AUD	145.16 AUD	- AUD	- AUD	- AUD	- AUD	- AUD	- AUD	- AUD	- AUD	- AUD
75	06/2016	05/2019	- AUD	- AUD	- AUD	- AUD	2,928.00 AUD	(2,327.15) AUD	- AUD	22,751.65 AUD	- AUD	- AUD	- AUD	- AUD	- AUD	- AUD	- AUD
76	09/2016	05/2019	- AUD	- AUD	- AUD	- AUD	- AUD	- AUD	- AUD	- AUD	- AUD	- AUD	- AUD	- AUD	- AUD	- AUD	- AUD
77	10/2016	05/2019	- AUD	- AUD	- AUD	- AUD	323.04 AUD	- AUD	- AUD	- AUD	(3,997.50) AUD	- AUD	- AUD	- AUD	- AUD	- AUD	- AUD
78	10/2016	05/2019	- AUD	- AUD	- AUD	- AUD	- AUD	- AUD	- AUD	630.00 AUD	- AUD	1,000.00 AUD	- AUD	- AUD	- AUD	- AUD	- AUD
79	12/2013	06/2019	- AUD	- AUD	- AUD	- AUD	- AUD	- AUD	766.83 AUD	- AUD	- AUD	- AUD	- AUD	- AUD	- AUD	- AUD	- AUD
80	07/2015	06/2019	- AUD	- AUD	- AUD	- AUD	- AUD	- AUD	- AUD	- AUD	- AUD	- AUD	- AUD	- AUD	- AUD	- AUD	- AUD
81	04/2016	06/2019	- AUD	- AUD	- AUD	- AUD	- AUD	- AUD	- AUD	- AUD	- AUD	- AUD	- AUD	- AUD	- AUD	- AUD	- AUD
82	06/2016	06/2019	- AUD	- AUD	- AUD	- AUD	- AUD	1,970.59 AUD	- AUD	- AUD	- AUD	- AUD	- AUD	- AUD	- AUD	- AUD	- AUD
83	08/2016	06/2019	- AUD	- AUD	- AUD	- AUD	- AUD	825.26 AUD	119.48 AUD	64.22 AUD	64.22 AUD	128.44 AUD	- AUD	- AUD	- AUD	- AUD	- AUD
84	10/2016	06/2019	- AUD	- AUD	- AUD	- AUD	- AUD	- AUD	- AUD	- AUD	- AUD	- AUD	- AUD	- AUD	- AUD	- AUD	- AUD
85	06/2016	07/2019	- AUD	- AUD	- AUD	- AUD	- AUD	- AUD	- AUD	- AUD	- AUD	1,000.00 AUD	- AUD	- AUD	- AUD	- AUD	- AUD
86	06/2016	07/2019	- AUD	- AUD	- AUD	- AUD	- AUD	- AUD	400.01 AUD	593.11 AUD	- AUD	- AUD	- AUD	- AUD	- AUD	- AUD	- AUD
87	11/2016	07/2019	- AUD	- AUD	- AUD	- AUD	- AUD	- AUD	429.33 AUD	- AUD	- AUD	- AUD	- AUD	- AUD	- AUD	- AUD	- AUD
88	01/2017	07/2019	- AUD	- AUD	- AUD	- AUD	- AUD	- AUD	- AUD	- AUD	- AUD	- AUD	- AUD	- AUD	- AUD	- AUD	- AUD
89	11/2015	08/2019	- AUD	- AUD	- AUD	- AUD	- AUD	- AUD	- AUD	418.42 AUD	- AUD	- AUD	- AUD	- AUD	- AUD	- AUD	- AUD
90	05/2016	08/2019	- AUD	- AUD	- AUD	- AUD	- AUD	- AUD	- AUD	- AUD	- AUD	- AUD	- AUD	- AUD	- AUD	- AUD	- AUD
91	09/2016	08/2019	- AUD	- AUD	- AUD	- AUD	- AUD	- AUD	- AUD	540.41 AUD	- AUD	- AUD	- AUD	- AUD	- AUD	- AUD	- AUD
92	10/2016	08/2019	- AUD	- AUD	- AUD	- AUD	- AUD	- AUD	- AUD	1,201.73 AUD	- AUD	500.00 AUD	- AUD	- AUD	- AUD	- AUD	- AUD
93	10/2016	08/2019	- AUD	- AUD	- AUD	- AUD	- AUD	- AUD	- AUD	- AUD	- AUD	- AUD	- AUD	- AUD	- AUD	- AUD	- AUD
94	12/2016	08/2019	- AUD	- AUD	- AUD	- AUD	- AUD	- AUD	- AUD	- AUD	- AUD	- AUD	- AUD	- AUD	- AUD	- AUD	- AUD
95	12/2016	08/2019	- AUD	- AUD	- AUD	- AUD	- AUD	- AUD	- AUD	998.78 AUD	- AUD	- AUD	- AUD	- AUD	- AUD	- AUD	- AUD
96	01/2017	08/2019	- AUD	- AUD	- AUD	- AUD	- AUD	- AUD	- AUD	- AUD	- AUD	(3,172.36) AUD	- AUD	- AUD	- AUD	- AUD	- AUD
97	01/2017	08/2019	- AUD	- AUD	- AUD	- AUD	- AUD	- AUD	- AUD	- AUD	- AUD	- AUD	- AUD	- AUD	- AUD	- AUD	- AUD
98	02/2016	09/2019	- AUD	- AUD	- AUD	- AUD	- AUD	- AUD	- AUD	- AUD	1,563.25 AUD	- AUD	- AUD	- AUD	- AUD	- AUD	- AUD
99	03/2016	09/2019	- AUD	- AUD	- AUD	- AUD	- AUD	- AUD	- AUD	- AUD	- AUD	- AUD	- AUD	- AUD	- AUD	- AUD	- AUD
100	07/2016	09/2019	- AUD	- AUD	- AUD	- AUD	- AUD	- AUD	- AUD	- AUD	- AUD	605.23 AUD	- AUD	- AUD	- AUD	- AUD	- AUD
101	07/2016	09/2019	- AUD	- AUD	- AUD	- AUD	- AUD	- AUD	- AUD	- AUD	- AUD	150.00 AUD	- AUD	- AUD	- AUD	- AUD	- AUD
102	09/2016	09/2019	- AUD	- AUD	- AUD	- AUD	- AUD	- AUD	- AUD	- AUD	- AUD	- AUD	- AUD	- AUD	- AUD	- AUD	- AUD
103	01/2017	09/2019	- AUD	- AUD	- AUD	- AUD	- AUD	- AUD	- AUD	- AUD	- AUD	- AUD	- AUD	- AUD	- AUD	- AUD	- AUD
104	01/2017	09/2019	- AUD	- AUD	- AUD	- AUD	- AUD	- AUD	- AUD	- AUD	- AUD	- AUD	- AUD	- AUD	- AUD	- AUD	- AUD
105	01/2017	09/2019	- AUD	- AUD	- AUD	- AUD	- AUD	- AUD	- AUD	- AUD	2,756.30 AUD	- AUD	- AUD	- AUD	- AUD	- AUD	- AUD
106	02/2016	10/2019	- AUD	- AUD	- AUD	- AUD	- AUD	- AUD	- AUD	- AUD	- AUD	- AUD	- AUD	- AUD	- AUD	- AUD	- AUD
107	07/2016	10/2019	- AUD	- AUD	- AUD	- AUD	- AUD	- AUD	- AUD	- AUD	- AUD	- AUD	- AUD	- AUD	- AUD	- AUD	- AUD
108	08/2016	10/2019	- AUD	- AUD	- AUD	- AUD	- AUD	- AUD	- AUD	- AUD	- AUD	- AUD	- AUD	- AUD	- AUD	- AUD	- AUD
109	10/2016	10/2019	- AUD	- AUD	- AUD	- AUD	- AUD	- AUD	- AUD	- AUD	- AUD	(4,717.80) AUD	- AUD	- AUD	- AUD	- AUD	- AUD
110	06/2014	11/2019	- AUD	- AUD	- AUD	- AUD	- AUD	- AUD	- AUD	- AUD	- AUD	- AUD	- AUD	- AUD	- AUD	- AUD	- AUD
111	03/2016	11/2019	- AUD	- AUD	- AUD	- AUD	- AUD	- AUD	- AUD	- AUD	- AUD	- AUD	- AUD	- AUD	- AUD	- AUD	- AUD
112	06/2016	11/2019	- AUD	- AUD	- AUD	- AUD	- AUD	- AUD	- AUD	- AUD	- AUD	- AUD	- AUD	- AUD	- AUD	- AUD	- AUD
113	11/2016	11/2019	- AUD	- AUD	- AUD	- AUD	- AUD	- AUD	- AUD	- AUD	- AUD	- AUD	- AUD	- AUD	- AUD	- AUD	- AUD
Total	113		19,668.84 AUD	4,306.29 AUD	52,134.38 AUD	(1,682.49) AUD	52,845.61 AUD	1,852.11 AUD	27,795.65 AUD	31,501.04 AUD	21,292.37 AUD	44,750.19 AUD	- AUD	- AUD	- AUD	- AUD	- AUD

Contract Level Data

Net Salvage Recoveries By Contract By Month

No.	Month / Year of Origination	Month / Year of Net Salvage	May-20	Jun-20	Jul-20	Aug-20	Sep-20	Oct-20	Nov-20	Dec-20	Jan-21	Feb-21	Mar-21
1	04/2016	09/2017	- AUD	- AUD	- AUD	- AUD	- AUD	- AUD	- AUD	- AUD	- AUD	- AUD	- AUD
2	02/2016	10/2017	- AUD	- AUD	- AUD	- AUD	- AUD	- AUD	- AUD	- AUD	- AUD	- AUD	- AUD
3	10/2016	10/2017	- AUD	- AUD	- AUD	- AUD	- AUD	- AUD	- AUD	- AUD	- AUD	- AUD	- AUD
4	03/2016	11/2017	- AUD	- AUD	- AUD	- AUD	- AUD	- AUD	- AUD	- AUD	- AUD	- AUD	- AUD
5	04/2016	02/2018	- AUD	- AUD	- AUD	- AUD	- AUD	- AUD	- AUD	- AUD	- AUD	- AUD	- AUD
6	11/2015	03/2018	- AUD	- AUD	- AUD	- AUD	- AUD	- AUD	- AUD	- AUD	- AUD	- AUD	- AUD
7	06/2016	03/2018	- AUD	- AUD	- AUD	- AUD	- AUD	- AUD	- AUD	- AUD	- AUD	- AUD	- AUD
8	10/2012	04/2018	- AUD	- AUD	- AUD	- AUD	- AUD	- AUD	- AUD	- AUD	- AUD	- AUD	- AUD
9	12/2012	04/2018	- AUD	- AUD	- AUD	- AUD	- AUD	- AUD	- AUD	- AUD	- AUD	- AUD	- AUD
10	07/2013	04/2018	- AUD	- AUD	- AUD	- AUD	- AUD	- AUD	- AUD	- AUD	- AUD	- AUD	- AUD
11	07/2016	04/2018	- AUD	- AUD	- AUD	- AUD	- AUD	- AUD	- AUD	- AUD	- AUD	- AUD	- AUD
12	07/2016	04/2018	- AUD	- AUD	- AUD	- AUD	- AUD	- AUD	- AUD	- AUD	- AUD	- AUD	- AUD
13	10/2016	04/2018	- AUD	- AUD	- AUD	- AUD	- AUD	- AUD	- AUD	- AUD	- AUD	- AUD	- AUD
14	12/2012	05/2018	- AUD	- AUD	- AUD	- AUD	- AUD	- AUD	- AUD	- AUD	- AUD	- AUD	- AUD
15	07/2013	05/2018	- AUD	- AUD	- AUD	- AUD	- AUD	- AUD	- AUD	- AUD	- AUD	- AUD	- AUD
16	07/2016	05/2018	- AUD	- AUD	- AUD	- AUD	- AUD	- AUD	- AUD	- AUD	- AUD	- AUD	- AUD
17	08/2016	05/2018	- AUD	- AUD	- AUD	- AUD	- AUD	- AUD	- AUD	- AUD	- AUD	- AUD	- AUD
18	01/2017	05/2018	- AUD	- AUD	- AUD	- AUD	- AUD	- AUD	- AUD	- AUD	- AUD	- AUD	- AUD
19	02/2016	06/2018	- AUD	- AUD	- AUD	- AUD	- AUD	- AUD	- AUD	- AUD	- AUD	- AUD	- AUD
20	09/2016	06/2018	- AUD	- AUD	- AUD	- AUD	- AUD	- AUD	- AUD	- AUD	- AUD	- AUD	- AUD
21	05/2016	07/2018	- AUD	- AUD	- AUD	- AUD	- AUD	- AUD	- AUD	- AUD	- AUD	- AUD	- AUD
22	06/2016	07/2018	- AUD	- AUD	- AUD	- AUD	- AUD	- AUD	- AUD	- AUD	- AUD	- AUD	- AUD
23	08/2016	07/2018	- AUD	- AUD	- AUD	- AUD	- AUD	- AUD	- AUD	- AUD	- AUD	- AUD	- AUD
24	08/2016	07/2018	- AUD	- AUD	- AUD	- AUD	- AUD	- AUD	- AUD	- AUD	- AUD	- AUD	- AUD
25	08/2016	07/2018	- AUD	- AUD	- AUD	- AUD	- AUD	- AUD	- AUD	- AUD	- AUD	- AUD	- AUD
26	09/2016	07/2018	- AUD	- AUD	- AUD	- AUD	- AUD	- AUD	- AUD	- AUD	- AUD	- AUD	- AUD
27	01/2017	07/2018	- AUD	- AUD	- AUD	- AUD	- AUD	- AUD	- AUD	- AUD	- AUD	- AUD	- AUD
28	07/2014	08/2018	- AUD	- AUD	- AUD	- AUD	- AUD	- AUD	- AUD	- AUD	- AUD	- AUD	- AUD
29	03/2016	08/2018	- AUD	- AUD	- AUD	- AUD	- AUD	- AUD	- AUD	- AUD	- AUD	- AUD	- AUD
30	08/2016	08/2018	- AUD	- AUD	- AUD	- AUD	- AUD	- AUD	- AUD	- AUD	- AUD	- AUD	- AUD
31	08/2016	08/2018	- AUD	- AUD	- AUD	- AUD	- AUD	- AUD	- AUD	- AUD	- AUD	- AUD	- AUD
32	06/2016	09/2018	- AUD	- AUD	- AUD	- AUD	- AUD	- AUD	- AUD	- AUD	- AUD	- AUD	- AUD
33	07/2016	09/2018	- AUD	- AUD	- AUD	- AUD	- AUD	- AUD	- AUD	- AUD	- AUD	- AUD	- AUD
34	03/2016	10/2018	- AUD	- AUD	- AUD	- AUD	- AUD	- AUD	- AUD	- AUD	- AUD	- AUD	- AUD
35	03/2016	10/2018	- AUD	- AUD	- AUD	- AUD	- AUD	- AUD	- AUD	- AUD	- AUD	- AUD	- AUD
36	03/2016	10/2018	- AUD	- AUD	- AUD	- AUD	- AUD	- AUD	- AUD	- AUD	- AUD	- AUD	- AUD
37	07/2016	10/2018	- AUD	- AUD	- AUD	- AUD	- AUD	- AUD	- AUD	- AUD	- AUD	- AUD	- AUD
38	09/2016	10/2018	- AUD	- AUD	- AUD	- AUD	- AUD	- AUD	- AUD	- AUD	- AUD	- AUD	- AUD
39	11/2016	10/2018	- AUD	- AUD	- AUD	- AUD	- AUD	- AUD	- AUD	- AUD	- AUD	- AUD	- AUD
40	11/2016	10/2018	- AUD	- AUD	- AUD	- AUD	- AUD	- AUD	- AUD	- AUD	- AUD	- AUD	- AUD
41	01/2017	10/2018	- AUD	- AUD	- AUD	- AUD	- AUD	- AUD	- AUD	- AUD	- AUD	- AUD	- AUD
42	03/2016	11/2018	- AUD	- AUD	- AUD	- AUD	- AUD	- AUD	- AUD	- AUD	- AUD	- AUD	- AUD
43	12/2016	11/2018	- AUD	- AUD	- AUD	- AUD	- AUD	- AUD	- AUD	- AUD	- AUD	- AUD	- AUD
44	12/2016	11/2018	- AUD	- AUD	- AUD	- AUD	- AUD	- AUD	- AUD	- AUD	- AUD	- AUD	- AUD
45	03/2013	12/2018	- AUD	- AUD	- AUD	- AUD	- AUD	- AUD	- AUD	- AUD	- AUD	- AUD	- AUD
46	10/2015	12/2018	- AUD	- AUD	- AUD	- AUD	- AUD	- AUD	- AUD	- AUD	- AUD	- AUD	- AUD
47	05/2016	12/2018	- AUD	- AUD	- AUD	- AUD	- AUD	- AUD	- AUD	- AUD	- AUD	- AUD	- AUD
48	07/2016	12/2018	- AUD	- AUD	- AUD	- AUD	- AUD	- AUD	- AUD	- AUD	- AUD	- AUD	- AUD
49	10/2016	12/2018	- AUD	- AUD	- AUD	- AUD	- AUD	- AUD	- AUD	- AUD	- AUD	- AUD	- AUD
50	01/2017	12/2018	- AUD	- AUD	- AUD	- AUD	- AUD	- AUD	- AUD	- AUD	- AUD	- AUD	- AUD
51	01/2017	12/2018	- AUD	- AUD	- AUD	- AUD	- AUD	- AUD	- AUD	- AUD	- AUD	- AUD	- AUD
52	03/2015	01/2019	- AUD	- AUD	- AUD	- AUD	- AUD	- AUD	- AUD	- AUD	- AUD	- AUD	- AUD
53	05/2015	01/2019	- AUD	- AUD	- AUD	- AUD	- AUD	- AUD	- AUD	- AUD	- AUD	- AUD	- AUD
54	02/2016	01/2019	- AUD	- AUD	- AUD	- AUD	- AUD	- AUD	- AUD	- AUD	- AUD	- AUD	- AUD
55	05/2016	01/2019	- AUD	- AUD	- AUD	- AUD	- AUD	- AUD	- AUD	- AUD	- AUD	- AUD	- AUD
56	08/2016	01/2019	- AUD	- AUD	- AUD	- AUD	- AUD	- AUD	- AUD	- AUD	- AUD	- AUD	- AUD
57	09/2016	01/2019	- AUD	- AUD	- AUD	- AUD	- AUD	- AUD	- AUD	- AUD	- AUD	- AUD	- AUD
58	02/2015	02/2019	- AUD	- AUD	- AUD	- AUD	- AUD	- AUD	- AUD	- AUD	- AUD	- AUD	- AUD
59	07/2016	02/2019	- AUD	- AUD	- AUD	- AUD	- AUD	- AUD	- AUD	- AUD	- AUD	- AUD	- AUD
60	07/2016	02/2019	- AUD	- AUD	- AUD	- AUD	- AUD	- AUD	- AUD	- AUD	- AUD	- AUD	- AUD
61	09/2016	02/2019	- AUD	- AUD	- AUD	- AUD	- AUD	- AUD	- AUD	- AUD	- AUD	- AUD	- AUD

Contract Level Data

Net Salvage Recoveries By Contract By Month

No.	Month / Year of Origination	Month / Year of Net Salvage	May-20	Jun-20	Jul-20	Aug-20	Sep-20	Oct-20	Nov-20	Dec-20	Jan-21	Feb-21	Mar-21
62	10/2016	02/2019	- AUD	- AUD	- AUD	- AUD	- AUD	- AUD	- AUD	- AUD	- AUD	- AUD	- AUD
63	08/2016	03/2019	- AUD	- AUD	- AUD	- AUD	- AUD	- AUD	- AUD	- AUD	- AUD	- AUD	- AUD
64	12/2016	03/2019	- AUD	- AUD	- AUD	- AUD	- AUD	- AUD	- AUD	- AUD	- AUD	- AUD	- AUD
65	01/2017	03/2019	- AUD	- AUD	- AUD	- AUD	- AUD	- AUD	- AUD	- AUD	- AUD	- AUD	- AUD
66	02/2015	04/2019	- AUD	- AUD	- AUD	- AUD	- AUD	- AUD	- AUD	- AUD	- AUD	- AUD	- AUD
67	06/2016	04/2019	- AUD	- AUD	- AUD	- AUD	- AUD	- AUD	- AUD	- AUD	- AUD	- AUD	- AUD
68	10/2016	04/2019	- AUD	- AUD	- AUD	- AUD	- AUD	- AUD	- AUD	- AUD	- AUD	- AUD	- AUD
69	12/2016	04/2019	- AUD	- AUD	- AUD	- AUD	- AUD	- AUD	- AUD	- AUD	- AUD	- AUD	- AUD
70	12/2016	04/2019	- AUD	- AUD	- AUD	- AUD	- AUD	- AUD	- AUD	- AUD	- AUD	- AUD	- AUD
71	10/2011	05/2019	- AUD	- AUD	- AUD	- AUD	- AUD	- AUD	- AUD	- AUD	- AUD	- AUD	- AUD
72	06/2015	05/2019	- AUD	- AUD	- AUD	- AUD	- AUD	- AUD	- AUD	- AUD	- AUD	- AUD	- AUD
73	04/2016	05/2019	- AUD	- AUD	- AUD	- AUD	- AUD	- AUD	- AUD	- AUD	- AUD	- AUD	- AUD
74	06/2016	05/2019	- AUD	- AUD	- AUD	- AUD	- AUD	- AUD	- AUD	- AUD	- AUD	- AUD	- AUD
75	06/2016	05/2019	- AUD	- AUD	- AUD	- AUD	- AUD	- AUD	- AUD	- AUD	- AUD	- AUD	- AUD
76	09/2016	05/2019	- AUD	- AUD	- AUD	- AUD	- AUD	- AUD	- AUD	- AUD	- AUD	- AUD	- AUD
77	10/2016	05/2019	- AUD	- AUD	- AUD	- AUD	- AUD	- AUD	- AUD	- AUD	- AUD	- AUD	- AUD
78	10/2016	05/2019	- AUD	- AUD	- AUD	- AUD	- AUD	- AUD	- AUD	- AUD	- AUD	- AUD	- AUD
79	12/2013	06/2019	- AUD	- AUD	- AUD	- AUD	- AUD	- AUD	- AUD	- AUD	- AUD	- AUD	- AUD
80	07/2015	06/2019	- AUD	- AUD	- AUD	- AUD	- AUD	- AUD	- AUD	- AUD	- AUD	- AUD	- AUD
81	04/2016	06/2019	- AUD	- AUD	- AUD	- AUD	- AUD	- AUD	- AUD	- AUD	- AUD	- AUD	- AUD
82	06/2016	06/2019	- AUD	- AUD	- AUD	- AUD	- AUD	- AUD	- AUD	- AUD	- AUD	- AUD	- AUD
83	08/2016	06/2019	- AUD	- AUD	- AUD	- AUD	- AUD	- AUD	- AUD	- AUD	- AUD	- AUD	- AUD
84	10/2016	06/2019	- AUD	- AUD	- AUD	- AUD	- AUD	- AUD	- AUD	- AUD	- AUD	- AUD	- AUD
85	06/2016	07/2019	- AUD	- AUD	- AUD	- AUD	- AUD	- AUD	- AUD	- AUD	- AUD	- AUD	- AUD
86	06/2016	07/2019	- AUD	- AUD	- AUD	- AUD	- AUD	- AUD	- AUD	- AUD	- AUD	- AUD	- AUD
87	11/2016	07/2019	- AUD	- AUD	- AUD	- AUD	- AUD	- AUD	- AUD	- AUD	- AUD	- AUD	- AUD
88	01/2017	07/2019	- AUD	- AUD	- AUD	- AUD	- AUD	- AUD	- AUD	- AUD	- AUD	- AUD	- AUD
89	11/2015	08/2019	- AUD	- AUD	- AUD	- AUD	- AUD	- AUD	- AUD	- AUD	- AUD	- AUD	- AUD
90	05/2016	08/2019	- AUD	- AUD	- AUD	- AUD	- AUD	- AUD	- AUD	- AUD	- AUD	- AUD	- AUD
91	09/2016	08/2019	- AUD	- AUD	- AUD	- AUD	- AUD	- AUD	- AUD	- AUD	- AUD	- AUD	- AUD
92	10/2016	08/2019	- AUD	- AUD	- AUD	- AUD	- AUD	- AUD	- AUD	- AUD	- AUD	- AUD	- AUD
93	10/2016	08/2019	- AUD	- AUD	- AUD	- AUD	- AUD	- AUD	- AUD	- AUD	- AUD	- AUD	- AUD
94	12/2016	08/2019	- AUD	- AUD	- AUD	- AUD	- AUD	- AUD	- AUD	- AUD	- AUD	- AUD	- AUD
95	12/2016	08/2019	- AUD	- AUD	- AUD	- AUD	- AUD	- AUD	- AUD	- AUD	- AUD	- AUD	- AUD
96	01/2017	08/2019	- AUD	- AUD	- AUD	- AUD	- AUD	- AUD	- AUD	- AUD	- AUD	- AUD	- AUD
97	01/2017	08/2019	- AUD	- AUD	- AUD	- AUD	- AUD	- AUD	- AUD	- AUD	- AUD	- AUD	- AUD
98	02/2016	09/2019	- AUD	- AUD	- AUD	- AUD	- AUD	- AUD	- AUD	- AUD	- AUD	- AUD	- AUD
99	03/2016	09/2019	- AUD	- AUD	- AUD	- AUD	- AUD	- AUD	- AUD	- AUD	- AUD	- AUD	- AUD
100	07/2016	09/2019	- AUD	- AUD	- AUD	- AUD	- AUD	- AUD	- AUD	- AUD	- AUD	- AUD	- AUD
101	07/2016	09/2019	- AUD	- AUD	- AUD	- AUD	- AUD	- AUD	- AUD	- AUD	- AUD	- AUD	- AUD
102	09/2016	09/2019	- AUD	- AUD	- AUD	- AUD	- AUD	- AUD	- AUD	- AUD	- AUD	- AUD	- AUD
103	01/2017	09/2019	- AUD	- AUD	- AUD	- AUD	- AUD	- AUD	- AUD	- AUD	- AUD	- AUD	- AUD
104	01/2017	09/2019	- AUD	- AUD	- AUD	- AUD	- AUD	- AUD	- AUD	- AUD	- AUD	- AUD	- AUD
105	01/2017	09/2019	- AUD	- AUD	- AUD	- AUD	- AUD	- AUD	- AUD	- AUD	- AUD	- AUD	- AUD
106	02/2016	10/2019	- AUD	- AUD	- AUD	- AUD	- AUD	- AUD	- AUD	- AUD	- AUD	- AUD	- AUD
107	07/2016	10/2019	- AUD	- AUD	- AUD	- AUD	- AUD	- AUD	- AUD	- AUD	- AUD	- AUD	- AUD
108	08/2016	10/2019	- AUD	- AUD	- AUD	- AUD	- AUD	- AUD	- AUD	- AUD	- AUD	- AUD	- AUD
109	10/2016	10/2019	- AUD	- AUD	- AUD	- AUD	- AUD	- AUD	- AUD	- AUD	- AUD	- AUD	- AUD
110	06/2014	11/2019	- AUD	- AUD	- AUD	- AUD	- AUD	- AUD	- AUD	- AUD	- AUD	- AUD	- AUD
111	03/2016	11/2019	- AUD	- AUD	- AUD	- AUD	- AUD	- AUD	- AUD	- AUD	- AUD	- AUD	- AUD
112	08/2016	11/2019	- AUD	- AUD	- AUD	- AUD	- AUD	- AUD	- AUD	- AUD	- AUD	- AUD	- AUD
113	11/2016	11/2019	- AUD	- AUD	- AUD	- AUD	- AUD	- AUD	- AUD	- AUD	- AUD	- AUD	- AUD
Total	113		- AUD	- AUD	- AUD	- AUD	- AUD	- AUD	- AUD	- AUD	- AUD	- AUD	- AUD